

*Electromagnetic
Waves and Antennas*

Electromagnetic Waves and Antennas

Sophocles J. Orfanidis

Rutgers University

To Monica, John and Anna

Copyright © 1999-2016 by Sophocles J. Orfanidis

All rights reserved. No parts of this publication may be reproduced, stored in a retrieval system, or transmitted in any form or by any means, electronic, mechanical, photocopying, recording or otherwise, without the prior written permission of the author.

MATLAB[®] is a registered trademark of The MathWorks, Inc.

Web page: www.ece.rutgers.edu/~orfanidi/ewa

Contents

Preface xii

1 Maxwell's Equations 1

- 1.1 Maxwell's Equations, 1
- 1.2 Lorentz Force, 2
- 1.3 Constitutive Relations, 3
- 1.4 Negative Index Media, 7
- 1.5 Boundary Conditions, 7
- 1.6 Currents, Fluxes, and Conservation Laws, 9
- 1.7 Charge Conservation, 10
- 1.8 Energy Flux and Energy Conservation, 11
- 1.9 Harmonic Time Dependence, 13
- 1.10 Simple Models of Dielectrics, Conductors, and Plasmas, 16
- 1.11 Dielectrics, 17
- 1.12 Conductors, 20
- 1.13 Charge Relaxation in Conductors, 23
- 1.14 Power Losses, 23
- 1.15 Plasmas, 25
- 1.16 Energy Density in Lossless Dispersive Dielectrics, 26
- 1.17 Kramers-Kronig Dispersion Relations, 27
- 1.18 Group Velocity, Energy Velocity, 29
- 1.19 Problems, 31

2 Uniform Plane Waves 37

- 2.1 Uniform Plane Waves in Lossless Media, 37
- 2.2 Monochromatic Waves, 43
- 2.3 Energy Density and Flux, 46
- 2.4 Wave Impedance, 47
- 2.5 Polarization, 47
- 2.6 Uniform Plane Waves in Lossy Media, 54
- 2.7 Propagation in Weakly Lossy Dielectrics, 60
- 2.8 Propagation in Good Conductors, 61
- 2.9 Skin Effect in Cylindrical Wires, 62
- 2.10 Propagation in Oblique Directions, 62
- 2.11 Complex or Inhomogeneous Waves, 65
- 2.12 Doppler Effect, 67

- 2.13 Propagation in Negative-Index Media, 71
- 2.14 Problems, 74

3 *Pulse Propagation in Dispersive Media* 83

- 3.1 Propagation Filter, 83
- 3.2 Front Velocity and Causality, 85
- 3.3 Exact Impulse Response Examples, 88
- 3.4 Transient and Steady-State Behavior, 91
- 3.5 Pulse Propagation and Group Velocity, 95
- 3.6 Group Velocity Dispersion and Pulse Spreading, 99
- 3.7 Propagation and Chirping, 103
- 3.8 Dispersion Compensation, 105
- 3.9 Slow, Fast, and Negative Group Velocities, 106
- 3.10 Chirp Radar and Pulse Compression, 113
- 3.11 Further Reading, 123
- 3.12 Problems, 124

4 *Propagation in Birefringent Media* 132

- 4.1 Linear and Circular Birefringence, 132
- 4.2 Uniaxial and Biaxial Media, 133
- 4.3 Chiral Media, 135
- 4.4 Gyrotropic Media, 138
- 4.5 Linear and Circular Dichroism, 139
- 4.6 Oblique Propagation in Birefringent Media, 140
- 4.7 Problems, 147

5 *Reflection and Transmission* 153

- 5.1 Propagation Matrices, 153
- 5.2 Matching Matrices, 157
- 5.3 Reflected and Transmitted Power, 160
- 5.4 Single Dielectric Slab, 163
- 5.5 Reflectionless Slab, 166
- 5.6 Time-Domain Reflection Response, 174
- 5.7 Two Dielectric Slabs, 176
- 5.8 Reflection by a Moving Boundary, 178
- 5.9 Problems, 181

6 *Multilayer Structures* 186

- 6.1 Multiple Dielectric Slabs, 186
- 6.2 Antireflection Coatings, 188
- 6.3 Dielectric Mirrors, 193
- 6.4 Propagation Bandgaps, 204
- 6.5 Narrow-Band Transmission Filters, 204
- 6.6 Equal Travel-Time Multilayer Structures, 209
- 6.7 Applications of Layered Structures, 223
- 6.8 Chebyshev Design of Reflectionless Multilayers, 227
- 6.9 Problems, 234

7 Oblique Incidence 241

- 7.1 Oblique Incidence and Snel's Laws, 241
- 7.2 Transverse Impedance, 243
- 7.3 Propagation and Matching of Transverse Fields, 246
- 7.4 Fresnel Reflection Coefficients, 248
- 7.5 Maximum Angle and Critical Angle, 250
- 7.6 Brewster Angle, 259
- 7.7 Complex Waves, 261
- 7.8 Total Internal Reflection, 264
- 7.9 Oblique Incidence on a Lossy Medium, 266
- 7.10 Zenneck Surface Wave, 270
- 7.11 Surface Plasmons, 272
- 7.12 Oblique Reflection from a Moving Boundary, 275
- 7.13 Geometrical Optics, 279
- 7.14 Fermat's Principle, 282
- 7.15 Ray Tracing, 284
- 7.16 Snel's Law in Negative-Index Media, 295
- 7.17 Problems, 298

8 Multilayer Film Applications 303

- 8.1 Multilayer Dielectric Structures at Oblique Incidence, 303
- 8.2 Lossy Multilayer Structures, 305
- 8.3 Single Dielectric Slab, 307
- 8.4 Frustrated Total Internal Reflection, 309
- 8.5 Surface Plasmon Resonance, 313
- 8.6 Perfect Lens in Negative-Index Media, 322
- 8.7 Antireflection Coatings at Oblique Incidence, 330
- 8.8 Omnidirectional Dielectric Mirrors, 333
- 8.9 Polarizing Beam Splitters, 344
- 8.10 Reflection and Refraction in Birefringent Media, 346
- 8.11 Brewster and Critical Angles in Birefringent Media, 350
- 8.12 Multilayer Birefringent Structures, 353
- 8.13 Giant Birefringent Optics, 355
- 8.14 Problems, 361

9 Waveguides 362

- 9.1 Longitudinal-Transverse Decompositions, 363
- 9.2 Power Transfer and Attenuation, 368
- 9.3 TEM, TE, and TM modes, 371
- 9.4 Rectangular Waveguides, 374
- 9.5 Higher TE and TM modes, 376
- 9.6 Operating Bandwidth, 378
- 9.7 Power Transfer, Energy Density, and Group Velocity, 379
- 9.8 Power Attenuation, 381
- 9.9 Reflection Model of Waveguide Propagation, 384
- 9.10 Resonant Cavities, 386
- 9.11 Dielectric Slab Waveguides, 388
- 9.12 Asymmetric Dielectric Slab, 397

- 9.13 Problems, 408

10 Surface Waveguides 411

- 10.1 Plasmonic Waveguides, 411
- 10.2 Single Metal-Dielectric Interface, 419
- 10.3 Power Transfer, Energy & Group Velocities, 421
- 10.4 MDM Configuration - Lossless Case, 425
- 10.5 Oscillatory Modes, 437
- 10.6 MDM Configuration - Lossy Case, 443
- 10.7 Gap Surface Plasmons, 448
- 10.8 PEC Limit, 452
- 10.9 Anomalous Complex Modes, 454
- 10.10 DMD Configuration - Lossless Case, 457
- 10.11 DMD Configuration - Lossy Case, 467
- 10.12 Symmetric DMD Waveguides, 468
- 10.13 Asymmetric DMD Waveguides, 476
- 10.14 Note on Computations, 488
- 10.15 Sommerfeld Wire, 489
- 10.16 Power Transfer and Power Loss, 501
- 10.17 Connection to Zenneck Surface Wave, 504
- 10.18 Skin Effect for Round Wire, 506
- 10.19 Goubau Line, 509
- 10.20 Planar Limit of the Goubau Line, 526
- 10.21 Problems, 532

11 Transmission Lines 535

- 11.1 General Properties of TEM Transmission Lines, 535
- 11.2 Parallel Plate Lines, 541
- 11.3 Microstrip Lines, 542
- 11.4 Coaxial Lines, 546
- 11.5 Two-Wire Lines, 551
- 11.6 Distributed Circuit Model of a Transmission Line, 553
- 11.7 Wave Impedance and Reflection Response, 555
- 11.8 Two-Port Equivalent Circuit, 557
- 11.9 Terminated Transmission Lines, 558
- 11.10 Power Transfer from Generator to Load, 561
- 11.11 Open- and Short-Circuited Transmission Lines, 563
- 11.12 Standing Wave Ratio, 566
- 11.13 Determining an Unknown Load Impedance, 568
- 11.14 Smith Chart, 572
- 11.15 Time-Domain Response of Transmission Lines, 576
- 11.16 Problems, 583

12 Coupled Lines 594

- 12.1 Coupled Transmission Lines, 594
- 12.2 Crosstalk Between Lines, 600
- 12.3 Weakly Coupled Lines with Arbitrary Terminations, 603
- 12.4 Coupled-Mode Theory, 605

- 12.5 Fiber Bragg Gratings, 607
- 12.6 Diffuse Reflection and Transmission, 610
- 12.7 Problems, 612

13 Impedance Matching 614

- 13.1 Conjugate and Reflectionless Matching, 614
- 13.2 Multisection Transmission Lines, 616
- 13.3 Quarter-Wavelength Chebyshev Transformers, 617
- 13.4 Two-Section Dual-Band Chebyshev Transformers, 623
- 13.5 Quarter-Wavelength Transformer With Series Section, 629
- 13.6 Quarter-Wavelength Transformer With Shunt Stub, 632
- 13.7 Two-Section Series Impedance Transformer, 634
- 13.8 Single Stub Matching, 639
- 13.9 Balanced Stubs, 643
- 13.10 Double and Triple Stub Matching, 645
- 13.11 L-Section Lumped Reactive Matching Networks, 647
- 13.12 Pi-Section Lumped Reactive Matching Networks, 650
- 13.13 Reversed Matching Networks, 657
- 13.14 Problems, 659

14 S-Parameters 663

- 14.1 Scattering Parameters, 663
- 14.2 Power Flow, 667
- 14.3 Parameter Conversions, 668
- 14.4 Input and Output Reflection Coefficients, 669
- 14.5 Stability Circles, 671
- 14.6 Power Gains, 677
- 14.7 Generalized S-Parameters and Power Waves, 683
- 14.8 Simultaneous Conjugate Matching, 687
- 14.9 Power Gain Circles, 692
- 14.10 Unilateral Gain Circles, 693
- 14.11 Operating and Available Power Gain Circles, 695
- 14.12 Noise Figure Circles, 701
- 14.13 Problems, 706

15 Radiation Fields 709

- 15.1 Currents and Charges as Sources of Fields, 709
- 15.2 Retarded Potentials, 711
- 15.3 Harmonic Time Dependence, 714
- 15.4 Fields of a Linear Wire Antenna, 716
- 15.5 Fields of Electric and Magnetic Dipoles, 718
- 15.6 Ewald-Oseen Extinction Theorem, 723
- 15.7 Radiation Fields, 728
- 15.8 Radial Coordinates, 731
- 15.9 Radiation Field Approximation, 733
- 15.10 Computing the Radiation Fields, 734
- 15.11 Problems, 736

16 *Transmitting and Receiving Antennas* 739

- 16.1 Energy Flux and Radiation Intensity, 739
- 16.2 Directivity, Gain, and Beamwidth, 740
- 16.3 Effective Area, 745
- 16.4 Antenna Equivalent Circuits, 749
- 16.5 Effective Length, 751
- 16.6 Communicating Antennas, 753
- 16.7 Antenna Noise Temperature, 755
- 16.8 System Noise Temperature, 759
- 16.9 Data Rate Limits, 765
- 16.10 Satellite Links, 767
- 16.11 Radar Equation, 770
- 16.12 Problems, 772

17 *Linear and Loop Antennas* 775

- 17.1 Linear Antennas, 775
- 17.2 Hertzian Dipole, 777
- 17.3 Standing-Wave Antennas, 779
- 17.4 Half-Wave Dipole, 783
- 17.5 Monopole Antennas, 784
- 17.6 Traveling-Wave Antennas, 786
- 17.7 Vee and Rhombic Antennas, 788
- 17.8 Loop Antennas, 791
- 17.9 Circular Loops, 793
- 17.10 Square Loops, 795
- 17.11 Dipole and Quadrupole Radiation, 796
- 17.12 Problems, 798

18 *Radiation from Apertures* 799

- 18.1 Field Equivalence Principle, 799
- 18.2 Magnetic Currents and Duality, 801
- 18.3 Radiation Fields from Magnetic Currents, 803
- 18.4 Radiation Fields from Apertures, 804
- 18.5 Huygens Source, 807
- 18.6 Directivity and Effective Area of Apertures, 809
- 18.7 Uniform Apertures, 811
- 18.8 Rectangular Apertures, 812
- 18.9 Circular Apertures, 814
- 18.10 Vector Diffraction Theory, 816
- 18.11 Extinction Theorem, 821
- 18.12 Vector Diffraction for Apertures, 822
- 18.13 Fresnel Diffraction, 823
- 18.14 Knife-Edge Diffraction, 827
- 18.15 Geometrical Theory of Diffraction, 835
- 18.16 Problems, 841

19 Diffraction - Plane-Wave Spectrum 844

- 19.1 Rayleigh-Sommerfeld Diffraction Theory, 844
- 19.2 Plane-Wave Spectrum Representation, 849
- 19.3 Far-Field Diffraction Pattern, 852
- 19.4 One-Dimensional Apertures, 854
- 19.5 Plane-Wave Spectrum-Vector Case, 856
- 19.6 Far-Field Approximation, Radiation Pattern, 860
- 19.7 Radiated and Reactive Power, Directivity, 861
- 19.8 Smythe Diffraction Formulas, 865
- 19.9 Apertures in Conducting Screens, 872
- 19.10 Sommerfeld's Half-Plane Problem Revisited, 878
- 19.11 Diffraction by Small Holes - Bethe-Bouwkamp Model, 891
- 19.12 Plane-Wave Spectrum - Bethe-Bouwkamp Model, 905
- 19.13 Babinet Principle, 915
- 19.14 Problems, 921

20 Diffraction - Fourier Optics 923

- 20.1 Fresnel Approximation, 923
- 20.2 Self-Imaging of Periodic Structures - Talbot Effect, 930
- 20.3 Fraunhofer Approximation, 939
- 20.4 Cascading of Optical Elements, 944
- 20.5 Lenses - Transmittance Properties, 945
- 20.6 Magnification Properties of Lenses, 949
- 20.7 Point-Spread Function of a Lens, 950
- 20.8 Cylindrically-Symmetric and One-Dimensional Lenses, 953
- 20.9 Shift-Invariance and Coherent Transfer Function, 953
- 20.10 Fourier Transformation Properties of Lenses, 955
- 20.11 4F Optical Processor, 961
- 20.12 Apodization Design and Aperture Synthesis, 970
- 20.13 Prolate Window, 978
- 20.14 Taylor's One-Parameter Window, 981
- 20.15 Taylor's N-bar Window, 983
- 20.16 Circularly Symmetric Apodization Functions, 988
- 20.17 Hansen One-Parameter Window, 991
- 20.18 Fourier-Bessel and Dini Series Expansions, 993
- 20.19 Taylor's Two-Dimensional N-bar Window, 997
- 20.20 Star-Shaped Masks, Starshade Occulters, 1000
- 20.21 Superresolving Apertures, 1007
- 20.22 Superdirectivity, Superresolution, Superoscillations, 1018
- 20.23 Problems, 1038

21 Aperture Antennas 1042

- 21.1 Open-Ended Waveguides, 1042
- 21.2 Horn Antennas, 1046
- 21.3 Horn Radiation Fields, 1048
- 21.4 Horn Directivity, 1054
- 21.5 Horn Design, 1056
- 21.6 Microstrip Antennas, 1060

- 21.7 Parabolic Reflector Antennas, 1065
- 21.8 Gain and Beamwidth of Reflector Antennas, 1067
- 21.9 Aperture-Field and Current-Distribution Methods, 1071
- 21.10 Radiation Patterns of Reflector Antennas, 1074
- 21.11 Dual-Reflector Antennas, 1083
- 21.12 Lens Antennas, 1086

22 Antenna Arrays 1088

- 22.1 Antenna Arrays, 1088
- 22.2 Translational Phase Shift, 1088
- 22.3 Array Pattern Multiplication, 1090
- 22.4 One-Dimensional Arrays, 1100
- 22.5 Visible Region, 1102
- 22.6 Grating Lobes, 1104
- 22.7 Uniform Arrays, 1106
- 22.8 Array Directivity, 1110
- 22.9 Array Steering, 1111
- 22.10 Array Beamwidth, 1114
- 22.11 Problems, 1116

23 Array Design Methods 1119

- 23.1 Array Design Methods, 1119
- 23.2 Schelkunoff's Zero Placement Method, 1122
- 23.3 Fourier Series Method with Windowing, 1124
- 23.4 Sector Beam Array Design, 1125
- 23.5 Woodward-Lawson Frequency-Sampling Design, 1129
- 23.6 Discretization of Continuous Line Sources, 1134
- 23.7 Narrow-Beam Low-Sidelobe Designs, 1138
- 23.8 Binomial Arrays, 1142
- 23.9 Dolph-Chebyshev Arrays, 1144
- 23.10 Taylor One-Parameter Source, 1156
- 23.11 Prolate Array, 1160
- 23.12 Taylor Line Source, 1164
- 23.13 Villeneuve Arrays, 1167
- 23.14 Multibeam Arrays, 1168
- 23.15 Problems, 1170

24 Currents on Linear Antennas 1172

- 24.1 Hallén and Pocklington Integral Equations, 1172
- 24.2 Delta-Gap, Frill Generator, and Plane-Wave Sources, 1175
- 24.3 Solving Hallén's Equation, 1176
- 24.4 Sinusoidal Current Approximation, 1179
- 24.5 Reflecting and Center-Loaded Receiving Antennas, 1179
- 24.6 King's Three-Term Approximation, 1182
- 24.7 Evaluation of the Exact Kernel, 1189
- 24.8 Method of Moments, 1194
- 24.9 Delta-Function Basis, 1197
- 24.10 Pulse Basis, 1201

- 24.11 Triangular Basis, 1206
- 24.12 NEC Sinusoidal Basis, 1208
- 24.13 Hallén's Equation for Arbitrary Incident Field, 1211
- 24.14 Solving Pocklington's Equation, 1216
- 24.15 Problems, 1220

25 Coupled Antennas 1222

- 25.1 Near Fields of Linear Antennas, 1222
- 25.2 Improved Near-Field Calculation, 1225
- 25.3 Self and Mutual Impedance, 1233
- 25.4 Coupled Two-Element Arrays, 1239
- 25.5 Arrays of Parallel Dipoles, 1242
- 25.6 Yagi-Uda Antennas, 1251
- 25.7 Hallén Equations for Coupled Antennas, 1257
- 25.8 Problems, 1264

26 Appendices 1266

- A Physical Constants, 1266
- B Electromagnetic Frequency Bands, 1267
- C Vector Identities and Integral Theorems, 1269
- D Green's Functions, 1272
- E Coordinate Systems, 1278
- F Fresnel Integrals, 1281
- G Exponential, Sine, and Cosine Integrals, 1286
- H Stationary Phase Approximation, 1288
- I Gauss-Legendre and Double-Exponential Quadrature, 1291
- J Prolate Spheroidal Wave Functions, 1298
- K Lorentz Transformations, 1322
- L MATLAB Functions, 1330

References 1335

Index 1401

Preface

This text provides a broad and applications-oriented introduction to electromagnetic waves and antennas. Current interest in these areas is driven by the growth in wireless and fiber-optic communications, information technology, and materials science.

Communications, antenna, radar, and microwave engineers must deal with the generation, transmission, and reception of electromagnetic waves. Device engineers working on ever-smaller integrated circuits and at ever higher frequencies must take into account wave propagation effects at the chip and circuit-board levels. Communication and computer network engineers routinely use waveguiding systems, such as transmission lines and optical fibers. Novel recent developments in materials, such as photonic bandgap structures, omnidirectional dielectric mirrors, birefringent multilayer films, surface plasmons, negative-index metamaterials, slow and fast light, promise a revolution in the control and manipulation of light and other applications. These are just some examples of topics discussed in this book. The text is organized around three main topic areas:

- The propagation, reflection, and transmission of plane waves, and the analysis and design of multilayer films.
- Waveguiding systems, including metallic, dielectric, and surface waveguides, transmission lines, impedance matching, and S -parameters.
- Linear and aperture antennas, scalar and vector diffraction theory, plane-wave spectrum, Fourier optics, superdirectivity and superresolution concepts, antenna array design, numerical methods in antennas, and coupled antennas.

The text emphasizes connections to other subjects. For example, the mathematical techniques for analyzing wave propagation in multilayer structures and the design of multilayer optical filters are the same as those used in digital signal processing, such as the lattice structures of linear prediction, the analysis and synthesis of speech, and geophysical signal processing. Similarly, antenna array design is related to the problem of spectral analysis of sinusoids and to digital filter design, and Butler beams are equivalent to the FFT.

Use

The book is appropriate for first-year graduate or senior undergraduate students. There is enough material in the book for a two-semester course sequence. The book can also

be used by practicing engineers and scientists who want a quick review that covers most of the basic concepts and includes many application examples.

The book is based on lecture notes for a first-year graduate course on “Electromagnetic Waves and Radiation” that I have been teaching at Rutgers for more than twenty years. The course draws students from a variety of fields, such as solid-state devices, wireless communications, fiber optics, biomedical engineering, and digital signal and array processing. Undergraduate seniors have also attended the graduate course successfully.

The book requires a prerequisite course on electromagnetics, typically offered at the junior year. Such introductory course is usually followed by a senior-level elective course on electromagnetic waves, which covers propagation, reflection, and transmission of waves, waveguides, transmission lines, and perhaps some antennas. This book may be used in such elective courses with the appropriate selection of chapters.

At the graduate level, there is usually an introductory course that covers waves, guides, lines, and antennas, and this is followed by more specialized courses on antenna design, microwave systems and devices, optical fibers, and numerical techniques in electromagnetics. No single book can possibly cover all of the advanced courses. This book may be used as a text in the initial course, and as a supplementary text in the specialized courses.

Contents and Highlights

Chapters 1–8 develop waves concepts and applications, progressing from Maxwell equations, to uniform plane waves in various media, such as lossless and lossy dielectrics and conductors, birefringent and chiral media, including negative-index media, to reflection and transmission problems at normal and oblique incidence, including reflection from moving boundaries and the Doppler effect, to multilayer structures and polarizers.

Also discussed are pulse propagation in dispersive media, group and front velocities, causality, group velocity dispersion, spreading and chirping, dispersion compensation, slow, fast, and negative group velocity, an introduction to chirp radar and pulse compression, as well as, ray tracing and atmospheric refraction, inhomogeneous waves, total internal reflection, surface plasmon resonance, Snell’s law and perfect lenses in negative-index media.

Chapters 9–10 deal with metallic waveguides, dielectric waveguides and optical fibers, and plasmonic surface waveguides, including Sommerfeld and Goubau lines in which there is renewed interest for THz applications.

Chapters 11–13 are on transmission lines, microstrip and coaxial lines, terminated lines, standing wave ratio and the Smith chart, and examples of time-domain transient response of lines, coupled lines and crosstalk, and coupled mode theory and fiber Bragg gratings, as well impedance matching methods, which include multisection transformers, quarter-wavelength transformers with series or shunt stubs, single, double, and triple stub tuners, as well as L -section and Π -section reactive matching networks.

Chapter 14 presents an introduction to S -parameters with a discussion of input and output reflection coefficients, two-port stability conditions, transducer, operating, and available power gains, power waves, simultaneous conjugate matching, noise figure cir-

cles, illustrating the concepts with a number of low-noise high-gain microwave amplifier designs including the design of input and output matching circuits.

Chapters 15–25 deal with radiation and antennas. Chapters 15–16 include general fundamental antenna concepts, such as radiation intensity, power density, directivity and gain, beamwidth, effective area, effective length, Friis formula, antenna noise temperature, power budgets in satellite links, and the radar equation.

In Chapter 17, we discuss a number of linear antenna examples, such as Hertzian and half-wave dipoles, traveling, vee, and rhombic antennas, as well as loop antennas.

Chapters 18–20 are devoted to radiation from apertures and diffraction, Schelkunoff's field equivalence principle, magnetic currents and duality, radiation fields from apertures, vector diffraction theory, including the Kottler, Stratton-Chu, and Franz formulations, extinction theorem, Fresnel diffraction, Fresnel zones, Sommerfeld's solution to the knife-edge diffraction problem, and geometrical theory of diffraction.

The equivalence of the plane-wave spectrum point of view of diffraction and its equivalence to the Rayleigh-Sommerfeld diffraction theory is developed in Chapter 19, both for scalar and vector fields including Smythe diffraction integrals, apertures in conducting screens, Bethe-Bouwkamp theory of diffraction by small holes, and the Babinet principle for scalar and electromagnetic fields.

Chapter 20 continues the discussion of diffraction concepts, with emphasis on Fourier optics concepts, Fresnel approximation, Talbot effect, Fourier transformation properties of lenses, one- and two-dimensional apodizer design and aperture synthesis for narrow beamwidths and low sidelobes including Fourier-Bessel and Dini series expansions, realization of apodizers using star-shaped masks, coronagraphs and starshade occulters, superresolving apertures, and ending with an overview of superdirectivity, superresolution, and superoscillation concepts based on prolate spheroidal wave functions.

Chapter 21 presents a number of aperture antenna examples, such as open-ended waveguides, horn antennas, including optimum horn designs, microstrip antennas, parabolic and dual reflectors, and lens antennas.

Chapters 22–23 discuss antenna arrays. The first introduces basic concepts such as the multiplicative array pattern, visible region, grating lobes, directivity including its optimization, array steering, and beamwidth. The other includes several array design methods, such as by zero placement, Fourier series method with windowing, sector beam design, Woodward-Lawson method, and several narrow-beam low-sidelobe designs, such as binomial, Dolph-Chebyshev, Taylor's one-parameter, Taylor's \bar{n} distribution, prolate, and Villeneuve array design. We discuss the analogies with time-domain DSP and digital filter design methods, such as Butler beams which are equivalent to the FFT.

Chapters 24–25 deal with numerical methods for linear antennas. Chapter 24 develops the Hallén and Pocklington integral equations for determining the current on a linear antenna, discusses King's three-term approximations, and then concentrates on numerical solutions for delta-gap input and arbitrary incident fields. We discuss the method of moments, implemented with the exact or the approximate thin-wire kernel and using various bases, such as pulse, triangular, and NEC bases. These methods require the accurate evaluation of the exact thin-wire kernel, which we approach using an elliptic function representation. We also discuss coupled antennas, parallel dipoles, and their mutual impedance matrix, and more generally, the solution of coupled Hallén equations, including the design of Yagi-Uda antennas.

The appendix includes summaries of physical constants, electromagnetic frequency bands, vector identities, integral theorems, Green's functions, coordinate systems, Fresnel integrals, sine and cosine integrals, stationary-phase approximation, Gauss-Legendre quadrature, tanh-sinh double-exponential quadrature, an extensive review of prolate spheroidal wave functions including MATLAB functions for their computation, Lorentz transformations, and a detailed list of the book's MATLAB functions.

Finally, there is a large (but inevitably incomplete) list of references, arranged by topic area, that we hope could serve as a starting point for further study.

MATLAB Toolbox

The text makes extensive use of MATLAB. We have developed an "Electromagnetic Waves & Antennas" toolbox containing about 200 MATLAB functions for carrying out all of the computations and simulation examples in the text. Code segments illustrating the usage of these functions are found throughout the book, and serve as a user manual.

Our MATLAB-based numerical solutions are not meant to replace sophisticated commercial field solvers. The study of numerical methods in electromagnetics is a subject in itself and our treatment does not do justice to it.

The inclusion of numerical methods was motivated by the desire to provide the reader with some simple tools for self-study and experimentation. We felt that it would be useful and fun to be able to quickly carry out the computations illustrating various waves and antenna applications, and have included enough MATLAB code in each example (but skipping all figure annotations) that would enable the reader to reproduce the results. The functions may be grouped into the following categories:

1. Design and analysis of multilayer film structures, including antireflection coatings, polarizers, omnidirectional mirrors, narrow-band transmission filters, surface plasmon resonance, and birefringent multilayer films.
2. Design of quarter-wavelength impedance transformers and other impedance matching methods, such as Chebyshev transformers, dual-band transformers, stub matching and L -, Π - and T -section reactive matching networks.
3. Design and analysis of transmission lines and waveguides, such as microstrip lines, dielectric slab guides, plasmonic waveguides, Sommerfeld wire, and Goubau lines.
4. S-parameter functions for gain computations, Smith chart generation, stability, gain, and noise-figure circles, simultaneous conjugate matching, and microwave amplifier design.
5. Functions for the computation of directivities and gain patterns of linear antennas, such as dipole, vee, rhombic, and traveling-wave antennas, including functions for the input impedance of dipoles.
6. Aperture antenna functions for open-ended waveguides, and horn antenna design.
7. Functions for diffraction calculations, such as diffraction integrals, and knife-edge diffraction coefficients, Talbot effect, Bethe-Bouwkamp model.
8. One- and two-dimensional apodizer design for continuous aperture distributions, optimum prolate apodizers, Taylor's one-parameter and n -bar one-dimensional distributions, and their two-dimensional versions.

9. Antenna array design functions for uniform, binomial, Dolph-Chebyshev, Taylor one-parameter, Taylor \bar{n} distribution, prolate, Villeneuve arrays, sector-beam, multi-beam, Woodward-Lawson, and Butler beams. Functions for beamwidth and directivity calculations, and for steering and scanning arrays.
10. Numerical methods for solving the Hallén and Pocklington integral equations for single and coupled antennas, computing the exact thin-wire kernel, and computing self and mutual impedances.
11. Several functions for making azimuthal and polar plots of antenna and array gain patterns.
12. There are also several MATLAB movies showing pulse propagation in dispersive media illustrating slow, fast, and negative group velocity; the propagation of step signals and pulses on terminated transmission lines; the propagation on cascaded lines; step signals getting reflected from reactive terminations; fault location by TDR; crosstalk signals propagating on coupled lines; and the time-evolution of the field lines radiated by a Hertzian dipole.

The MATLAB functions as well as other information about the book may be downloaded from the book's web page:

<http://www.ece.rutgers.edu/~orfanidi/ewa>

Acknowledgements

I would like to thank the many generations of my students who shaped the content of this book and the following people for their feedback, useful comments, and suggestions for improvement: M. Abouowf, S. Adhikari, L. Alekseyev, P. Apostolov, F. Avino, S. Bang, R. Balder-Navarro, V. Borisov, F. Broyde, K-S. Chen, C. Christodoulou, C. Collister, A. Dana, S. Datta, A. Davoyan, N. Derby, S. Diedenhofen, G. Fano, H. Fluhler, K. Foster, S. Fuhrman, C. Gutierrez, J. Heebl, J. Hudson, C-I. G. Hsu, R. Ianculescu, F. Innes, M. Jabbari, H. Karlsson, S. Kaul, M. Kleijnen, J. Krieger, W. G. Krische, H. Kumano, A. Lakshmanan, R. Larice, E. M. Lau, R. Leone, M. Maybell, P. Matusov, K. T. McDonald, K. Michalski, J-S. Neron, F. Nievinski, V. Niziev, F. D. Nunes, H. Park, U. Paz, E. Perrin, A. Perrin, D. Phillips, K. Purchase, D. Ramaccia, G. Reali, R. Rosensweig, T. K. Sarkar, M. Schuh, A. Siegman, P. Simon, K. Subramanian, L. Tarof, L. M. Tomás, A. Toscano, E. Tsilioukas, V. Turkovic, Y. Vives, T. Weldon, G. Weiss, P. Whiteneir, A. Young, D. Zhang, C. Zarowski, and G. Zenger. Any errors or shortcomings are entirely my own.

Sophocles J. Orfanidis
July 2016

Maxwell's Equations

1.1 Maxwell's Equations

Maxwell's equations describe all (classical) electromagnetic phenomena:

$$\begin{array}{l}
 \nabla \times \mathbf{E} = -\frac{\partial \mathbf{B}}{\partial t} \\
 \nabla \times \mathbf{H} = \mathbf{J} + \frac{\partial \mathbf{D}}{\partial t} \\
 \nabla \cdot \mathbf{D} = \rho \\
 \nabla \cdot \mathbf{B} = 0
 \end{array}
 \quad \text{(Maxwell's equations)} \quad (1.1.1)$$

The first is *Faraday's law of induction*, the second is *Ampère's law* as amended by Maxwell to include the displacement current $\partial \mathbf{D} / \partial t$, the third and fourth are *Gauss' laws* for the electric and magnetic fields.

The displacement current term $\partial \mathbf{D} / \partial t$ in Ampère's law is essential in predicting the existence of propagating electromagnetic waves. Its role in establishing charge conservation is discussed in Sec. 1.7.

Eqs. (1.1.1) are in SI units. The quantities \mathbf{E} and \mathbf{H} are the electric and magnetic *field intensities* and are measured in units of [volt/m] and [ampere/m], respectively. The quantities \mathbf{D} and \mathbf{B} are the electric and magnetic *flux densities* and are in units of [coulomb/m²] and [weber/m²], or [tesla]. \mathbf{D} is also called the *electric displacement*, and \mathbf{B} , the *magnetic induction*.

The quantities ρ and \mathbf{J} are the *volume charge density* and *electric current density* (charge flux) of any *external* charges (that is, not including any induced polarization charges and currents.) They are measured in units of [coulomb/m³] and [ampere/m²]. The right-hand side of the fourth equation is zero because there are no magnetic monopole charges. Eqs. (1.3.17)–(1.3.19) display the induced polarization terms explicitly.

The charge and current densities ρ, \mathbf{J} may be thought of as the *sources* of the electromagnetic fields. For wave propagation problems, these densities are localized in space; for example, they are restricted to flow on an antenna. The generated electric and magnetic fields are *radiated* away from these sources and can propagate to large distances to

the receiving antennas. Away from the sources, that is, in source-free regions of space, Maxwell's equations take the simpler form:

$$\begin{array}{l} \nabla \times \mathbf{E} = -\frac{\partial \mathbf{B}}{\partial t} \\ \nabla \times \mathbf{H} = \frac{\partial \mathbf{D}}{\partial t} \\ \nabla \cdot \mathbf{D} = 0 \\ \nabla \cdot \mathbf{B} = 0 \end{array} \quad \text{(source-free Maxwell's equations)} \quad (1.1.2)$$

The qualitative mechanism by which Maxwell's equations give rise to propagating electromagnetic fields is shown in the figure below.

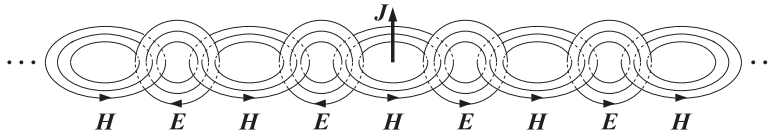

For example, a time-varying current \mathbf{J} on a linear antenna generates a circulating and time-varying magnetic field \mathbf{H} , which through Faraday's law generates a circulating electric field \mathbf{E} , which through Ampère's law generates a magnetic field, and so on. The cross-linked electric and magnetic fields propagate away from the current source. A more precise discussion of the fields radiated by a localized current distribution is given in Chap. 15.

1.2 Lorentz Force

The force on a charge q moving with velocity \mathbf{v} in the presence of an electric and magnetic field \mathbf{E}, \mathbf{B} is called the Lorentz force and is given by:

$$\mathbf{F} = q(\mathbf{E} + \mathbf{v} \times \mathbf{B}) \quad \text{(Lorentz force)} \quad (1.2.1)$$

Newton's equation of motion is (for non-relativistic speeds):

$$m \frac{d\mathbf{v}}{dt} = \mathbf{F} = q(\mathbf{E} + \mathbf{v} \times \mathbf{B}) \quad (1.2.2)$$

where m is the mass of the charge. The force \mathbf{F} will increase the kinetic energy of the charge at a rate that is equal to the rate of work done by the Lorentz force on the charge, that is, $\mathbf{v} \cdot \mathbf{F}$. Indeed, the time-derivative of the kinetic energy is:

$$W_{\text{kin}} = \frac{1}{2} m \mathbf{v} \cdot \mathbf{v} \Rightarrow \frac{dW_{\text{kin}}}{dt} = m \mathbf{v} \cdot \frac{d\mathbf{v}}{dt} = \mathbf{v} \cdot \mathbf{F} = q \mathbf{v} \cdot \mathbf{E} \quad (1.2.3)$$

We note that only the electric force contributes to the increase of the kinetic energy—the magnetic force remains perpendicular to \mathbf{v} , that is, $\mathbf{v} \cdot (\mathbf{v} \times \mathbf{B}) = 0$.

Volume charge and current distributions ρ, \mathbf{J} are also subjected to forces in the presence of fields. The Lorentz force *per unit volume* acting on ρ, \mathbf{J} is given by:

$$\mathbf{f} = \rho \mathbf{E} + \mathbf{J} \times \mathbf{B} \quad (\text{Lorentz force per unit volume}) \quad (1.2.4)$$

where \mathbf{f} is measured in units of [newton/m³]. If \mathbf{J} arises from the motion of charges within the distribution ρ , then $\mathbf{J} = \rho \mathbf{v}$ (as explained in Sec. 1.6.) In this case,

$$\mathbf{f} = \rho (\mathbf{E} + \mathbf{v} \times \mathbf{B}) \quad (1.2.5)$$

By analogy with Eq. (1.2.3), the quantity $\mathbf{v} \cdot \mathbf{f} = \rho \mathbf{v} \cdot \mathbf{E} = \mathbf{J} \cdot \mathbf{E}$ represents the *power per unit volume* of the forces acting on the moving charges, that is, the power expended by (or lost from) the fields and converted into kinetic energy of the charges, or heat. It has units of [watts/m³]. We will denote it by:

$$\boxed{\frac{dP_{\text{loss}}}{dV} = \mathbf{J} \cdot \mathbf{E}} \quad (\text{ohmic power losses per unit volume}) \quad (1.2.6)$$

In Sec. 1.8, we discuss its role in the conservation of energy. We will find that electromagnetic energy flowing into a region will partially increase the stored energy in that region and partially dissipate into heat according to Eq. (1.2.6).

1.3 Constitutive Relations

The electric and magnetic flux densities \mathbf{D}, \mathbf{B} are related to the field intensities \mathbf{E}, \mathbf{H} via the so-called *constitutive relations*, whose precise form depends on the material in which the fields exist. In *vacuum*, they take their simplest form:

$$\boxed{\begin{aligned} \mathbf{D} &= \epsilon_0 \mathbf{E} \\ \mathbf{B} &= \mu_0 \mathbf{H} \end{aligned}} \quad (1.3.1)$$

where ϵ_0, μ_0 are the *permittivity* and *permeability* of vacuum, with numerical values:

$$\boxed{\begin{aligned} \epsilon_0 &= 8.854 \times 10^{-12} \text{ farad/m} \\ \mu_0 &= 4\pi \times 10^{-7} \text{ henry/m} \end{aligned}} \quad (1.3.2)$$

The units for ϵ_0 and μ_0 are the units of the ratios D/E and B/H , that is,

$$\frac{\text{coulomb/m}^2}{\text{volt/m}} = \frac{\text{coulomb}}{\text{volt} \cdot \text{m}} = \frac{\text{farad}}{\text{m}}, \quad \frac{\text{weber/m}^2}{\text{ampere/m}} = \frac{\text{weber}}{\text{ampere} \cdot \text{m}} = \frac{\text{henry}}{\text{m}}$$

From the two quantities ϵ_0, μ_0 , we can define two other physical constants, namely, the *speed of light* and the *characteristic impedance* of vacuum:

$$\boxed{c_0 = \frac{1}{\sqrt{\mu_0 \epsilon_0}} = 3 \times 10^8 \text{ m/sec}, \quad \eta_0 = \sqrt{\frac{\mu_0}{\epsilon_0}} = 377 \text{ ohm}} \quad (1.3.3)$$

The next simplest form of the constitutive relations is for simple homogeneous isotropic dielectric and for magnetic materials:

$$\boxed{\begin{aligned} \mathbf{D} &= \epsilon \mathbf{E} \\ \mathbf{B} &= \mu \mathbf{H} \end{aligned}} \quad (1.3.4)$$

These are typically valid at low frequencies. The permittivity ϵ and permeability μ are related to the *electric and magnetic susceptibilities* of the material as follows:

$$\boxed{\begin{aligned} \epsilon &= \epsilon_0 (1 + \chi) \\ \mu &= \mu_0 (1 + \chi_m) \end{aligned}} \quad (1.3.5)$$

The susceptibilities χ, χ_m are measures of the electric and magnetic polarization properties of the material. For example, we have for the electric flux density:

$$\mathbf{D} = \epsilon \mathbf{E} = \epsilon_0 (1 + \chi) \mathbf{E} = \epsilon_0 \mathbf{E} + \epsilon_0 \chi \mathbf{E} = \epsilon_0 \mathbf{E} + \mathbf{P} \quad (1.3.6)$$

where the quantity $\mathbf{P} = \epsilon_0 \chi \mathbf{E}$ represents the dielectric polarization of the material, that is, the average electric dipole moment per unit volume. In a magnetic material, we have

$$\mathbf{B} = \mu_0 (\mathbf{H} + \mathbf{M}) = \mu_0 (\mathbf{H} + \chi_m \mathbf{H}) = \mu_0 (1 + \chi_m) \mathbf{H} = \mu \mathbf{H} \quad (1.3.7)$$

where $\mathbf{M} = \chi_m \mathbf{H}$ is the *magnetization*, that is, the average magnetic moment per unit volume. The speed of light in the material and the characteristic impedance are:

$$c = \frac{1}{\sqrt{\mu \epsilon}}, \quad \eta = \sqrt{\frac{\mu}{\epsilon}} \quad (1.3.8)$$

The *relative permittivity*, *permeability* and *refractive index* of a material are defined by:

$$\epsilon_{\text{rel}} = \frac{\epsilon}{\epsilon_0} = 1 + \chi, \quad \mu_{\text{rel}} = \frac{\mu}{\mu_0} = 1 + \chi_m, \quad n = \sqrt{\epsilon_{\text{rel}} \mu_{\text{rel}}} \quad (1.3.9)$$

so that $n^2 = \epsilon_{\text{rel}} \mu_{\text{rel}}$. Using the definition of Eq. (1.3.8), we may relate the speed of light and impedance of the material to the corresponding vacuum values:

$$\begin{aligned} c &= \frac{1}{\sqrt{\mu \epsilon}} = \frac{1}{\sqrt{\mu_0 \epsilon_0 \epsilon_{\text{rel}} \mu_{\text{rel}}}} = \frac{c_0}{\sqrt{\epsilon_{\text{rel}} \mu_{\text{rel}}}} = \frac{c_0}{n} \\ \eta &= \sqrt{\frac{\mu}{\epsilon}} = \sqrt{\frac{\mu_0}{\epsilon_0}} \sqrt{\frac{\mu_{\text{rel}}}{\epsilon_{\text{rel}}}} = \eta_0 \sqrt{\frac{\mu_{\text{rel}}}{\epsilon_{\text{rel}}}} = \eta_0 \frac{\mu_{\text{rel}}}{n} = \eta_0 \frac{n}{\epsilon_{\text{rel}}} \end{aligned} \quad (1.3.10)$$

For a non-magnetic material, we have $\mu = \mu_0$, or, $\mu_{\text{rel}} = 1$, and the impedance becomes simply $\eta = \eta_0/n$, a relationship that we will use extensively in this book.

More generally, constitutive relations may be inhomogeneous, anisotropic, nonlinear, frequency dependent (dispersive), or all of the above. In *inhomogeneous materials*, the permittivity ϵ depends on the location within the material:

$$\mathbf{D}(\mathbf{r}, t) = \epsilon(\mathbf{r}) \mathbf{E}(\mathbf{r}, t)$$

In *anisotropic materials*, ϵ depends on the x, y, z direction and the constitutive relations may be written component-wise in matrix (or tensor) form:

$$\begin{bmatrix} D_x \\ D_y \\ D_z \end{bmatrix} = \begin{bmatrix} \epsilon_{xx} & \epsilon_{xy} & \epsilon_{xz} \\ \epsilon_{yx} & \epsilon_{yy} & \epsilon_{yz} \\ \epsilon_{zx} & \epsilon_{zy} & \epsilon_{zz} \end{bmatrix} \begin{bmatrix} E_x \\ E_y \\ E_z \end{bmatrix} \quad (1.3.11)$$

Anisotropy is an inherent property of the atomic/molecular structure of the dielectric. It may also be caused by the application of external fields. For example, conductors and plasmas in the presence of a constant magnetic field—such as the ionosphere in the presence of the Earth's magnetic field—become anisotropic (see for example, Problem 1.10 on the Hall effect.)

In *nonlinear materials*, ϵ may depend on the magnitude E of the applied electric field in the form:

$$\mathbf{D} = \epsilon(E)\mathbf{E}, \quad \text{where} \quad \epsilon(E) = \epsilon + \epsilon_2 E + \epsilon_3 E^2 + \dots \quad (1.3.12)$$

Nonlinear effects are desirable in some applications, such as various types of electro-optic effects used in light phase modulators and phase retarders for altering polarization. In other applications, however, they are undesirable. For example, in optical fibers nonlinear effects become important if the transmitted power is increased beyond a few milliwatts. A typical consequence of nonlinearity is to cause the generation of higher harmonics, for example, if $E = E_0 e^{j\omega t}$, then Eq. (1.3.12) gives:

$$D = \epsilon(E)E = \epsilon E + \epsilon_2 E^2 + \epsilon_3 E^3 + \dots = \epsilon E_0 e^{j\omega t} + \epsilon_2 E_0^2 e^{2j\omega t} + \epsilon_3 E_0^3 e^{3j\omega t} + \dots$$

Thus the input frequency ω is replaced by $\omega, 2\omega, 3\omega$, and so on. In a multi-wavelength transmission system, such as a wavelength division multiplexed (WDM) optical fiber system carrying signals at closely-spaced carrier frequencies, such nonlinearities will cause the appearance of new frequencies which may be viewed as crosstalk among the original channels. For example, if the system carries frequencies ω_i , $i = 1, 2, \dots$, then the presence of a cubic nonlinearity E^3 will cause the appearance of the frequencies $\omega_i \pm \omega_j \pm \omega_k$. In particular, the frequencies $\omega_i + \omega_j - \omega_k$ are most likely to be confused as crosstalk because of the close spacing of the carrier frequencies.

Materials with a *frequency-dependent* dielectric constant $\epsilon(\omega)$ are referred to as *dispersive*. The frequency dependence comes about because when a time-varying electric field is applied, the polarization response of the material cannot be instantaneous. Such *dynamic* response can be described by the convolutional (and causal) constitutive relationship:

$$\mathbf{D}(\mathbf{r}, t) = \int_{-\infty}^t \epsilon(t - t') \mathbf{E}(\mathbf{r}, t') dt' \quad (1.3.13)$$

which becomes multiplicative in the frequency domain:

$$\boxed{\mathbf{D}(\mathbf{r}, \omega) = \epsilon(\omega) \mathbf{E}(\mathbf{r}, \omega)} \quad (1.3.14)$$

All materials are, in fact, dispersive. However, $\epsilon(\omega)$ typically exhibits strong dependence on ω only for certain frequencies. For example, water at optical frequencies has refractive index $n = \sqrt{\epsilon_{\text{rel}}} = 1.33$, but at RF down to dc, it has $n = 9$.

In Sections 1.10–1.15, we discuss simple models of $\epsilon(\omega)$ for dielectrics, conductors, and plasmas, and clarify the nature of Ohm's law:

$$\boxed{\mathbf{J} = \sigma \mathbf{E}} \quad (\text{Ohm's law}) \quad (1.3.15)$$

In Sec. 1.17, we discuss the Kramers-Kronig dispersion relations, which are a direct consequence of the causality of the time-domain dielectric response function $\epsilon(t)$.

One major consequence of material dispersion is *pulse spreading*, that is, the progressive widening of a pulse as it propagates through such a material. This effect limits the data rate at which pulses can be transmitted. There are other types of dispersion, such as *intermodal dispersion* in which several modes may propagate simultaneously, or *waveguide dispersion* introduced by the confining walls of a waveguide.

There exist materials that are both nonlinear and dispersive that support certain types of non-linear waves called *solitons*, in which the spreading effect of dispersion is exactly canceled by the nonlinearity. Therefore, soliton pulses maintain their shape as they propagate in such media [1417,919,917].

More complicated forms of constitutive relationships arise in chiral and gyrotropic media and are discussed in Chap. 4. The more general bi-isotropic and bi-anisotropic media are discussed in [30,96]; see also [57].

In Eqs. (1.1.1), the densities ρ, \mathbf{J} represent the *external* or *free* charges and currents in a material medium. The induced polarization \mathbf{P} and magnetization \mathbf{M} may be made explicit in Maxwell's equations by using the constitutive relations:

$$\mathbf{D} = \epsilon_0 \mathbf{E} + \mathbf{P}, \quad \mathbf{B} = \mu_0 (\mathbf{H} + \mathbf{M}) \quad (1.3.16)$$

Inserting these in Eq. (1.1.1), for example, by writing $\nabla \times \mathbf{B} = \mu_0 \nabla \times (\mathbf{H} + \mathbf{M}) = \mu_0 (\mathbf{J} + \dot{\mathbf{D}} + \nabla \times \mathbf{M}) = \mu_0 (\epsilon_0 \dot{\mathbf{E}} + \mathbf{J} + \dot{\mathbf{P}} + \nabla \times \mathbf{M})$, we may express Maxwell's equations in terms of the fields \mathbf{E} and \mathbf{B} :

$$\begin{aligned} \nabla \times \mathbf{E} &= -\frac{\partial \mathbf{B}}{\partial t} \\ \nabla \times \mathbf{B} &= \mu_0 \epsilon_0 \frac{\partial \mathbf{E}}{\partial t} + \mu_0 \left[\mathbf{J} + \frac{\partial \mathbf{P}}{\partial t} + \nabla \times \mathbf{M} \right] \\ \nabla \cdot \mathbf{E} &= \frac{1}{\epsilon_0} (\rho - \nabla \cdot \mathbf{P}) \\ \nabla \cdot \mathbf{B} &= 0 \end{aligned} \quad (1.3.17)$$

We identify the current and charge densities due to the polarization of the material as:

$$\boxed{\mathbf{J}_{\text{pol}} = \frac{\partial \mathbf{P}}{\partial t}, \quad \rho_{\text{pol}} = -\nabla \cdot \mathbf{P}} \quad (\text{polarization densities}) \quad (1.3.18)$$

Similarly, the quantity $\mathbf{J}_{\text{mag}} = \nabla \times \mathbf{M}$ may be identified as the magnetization current density (note that $\rho_{\text{mag}} = 0$.) The total current and charge densities are:

$$\mathbf{J}_{\text{tot}} = \mathbf{J} + \mathbf{J}_{\text{pol}} + \mathbf{J}_{\text{mag}} = \mathbf{J} + \frac{\partial \mathbf{P}}{\partial t} + \nabla \times \mathbf{M} \quad (1.3.19)$$

$$\rho_{\text{tot}} = \rho + \rho_{\text{pol}} = \rho - \nabla \cdot \mathbf{P}$$

and may be thought of as the *sources* of the fields in Eq. (1.3.17). In Sec. 15.6, we examine this interpretation further and show how it leads to the Ewald-Oseen extinction theorem and to a microscopic explanation of the origin of the refractive index.

1.4 Negative Index Media

Maxwell's equations do not preclude the possibility that one or both of the quantities ϵ, μ be negative. For example, plasmas below their plasma frequency, and metals up to optical frequencies, have $\epsilon < 0$ and $\mu > 0$, with interesting applications such as surface plasmons (see Sec. 8.5).

Isotropic media with $\mu < 0$ and $\epsilon > 0$ are more difficult to come by [168], although examples of such media have been fabricated [396].

Negative-index media, also known as left-handed media, have ϵ, μ that are simultaneously negative, $\epsilon < 0$ and $\mu < 0$. Veselago [391] was the first to study their unusual electromagnetic properties, such as having a negative index of refraction and the reversal of Snel's law.

The novel properties of such media and their potential applications have generated a lot of research interest [391–473]. Examples of such media, termed “metamaterials”, have been constructed using periodic arrays of wires and split-ring resonators, [397] and by transmission line elements [430–432,452,465], and have been shown to exhibit the properties predicted by Veselago.

When $\epsilon_{\text{rel}} < 0$ and $\mu_{\text{rel}} < 0$, the refractive index, $n^2 = \epsilon_{\text{rel}}\mu_{\text{rel}}$, must be defined by the negative square root $n = -\sqrt{\epsilon_{\text{rel}}\mu_{\text{rel}}}$. Because then $n < 0$ and $\mu_{\text{rel}} < 0$ will imply that the characteristic impedance of the medium $\eta = \eta_0\mu_{\text{rel}}/n$ will be positive, which as we will see later implies that the energy flux of a wave is in the same direction as the direction of propagation. We discuss such media in Sections 2.13, 7.16, and 8.6.

1.5 Boundary Conditions

The boundary conditions for the electromagnetic fields across material boundaries are given below:

$$\begin{array}{|l}
 \mathbf{E}_{1t} - \mathbf{E}_{2t} = 0 \\
 \mathbf{H}_{1t} - \mathbf{H}_{2t} = \mathbf{J}_s \times \hat{\mathbf{n}} \\
 D_{1n} - D_{2n} = \rho_s \\
 B_{1n} - B_{2n} = 0
 \end{array}
 \quad
 \begin{array}{c}
 \begin{array}{|c|}
 \hline
 \epsilon_1 \quad \uparrow \hat{\mathbf{n}} \quad \begin{array}{c} \mathbf{E}_{1t} \rightarrow \\ \mathbf{D}_{1n} \uparrow \\ \mathbf{H}_{1t} \rightarrow \\ \mathbf{B}_{1n} \uparrow \end{array} \\
 \hline
 \epsilon_2 \quad \begin{array}{c} \mathbf{E}_{2t} \rightarrow \\ \mathbf{D}_{2n} \uparrow \\ \mathbf{H}_{2t} \rightarrow \\ \mathbf{B}_{2n} \uparrow \end{array} \\
 \hline
 \end{array}
 \end{array}
 \quad (1.5.1)$$

where $\hat{\mathbf{n}}$ is a unit vector normal to the boundary pointing from medium-2 into medium-1. The quantities ρ_s, \mathbf{J}_s are any external *surface charge* and *surface current* densities on the boundary surface and are measured in units of [coulomb/m²] and [ampere/m].

In words, the *tangential* components of the \mathbf{E} -field are continuous across the interface; the difference of the *tangential* components of the \mathbf{H} -field are equal to the surface

current density; the difference of the *normal* components of the flux density \mathbf{D} are equal to the surface charge density; and the *normal* components of the magnetic flux density \mathbf{B} are continuous.

The D_n boundary condition may also be written a form that brings out the dependence on the polarization surface charges:

$$(\epsilon_0 E_{1n} + P_{1n}) - (\epsilon_0 E_{2n} + P_{2n}) = \rho_s \quad \Rightarrow \quad \epsilon_0 (E_{1n} - E_{2n}) = \rho_s - P_{1n} + P_{2n} = \rho_{s,\text{tot}}$$

The total surface charge density will be $\rho_{s,\text{tot}} = \rho_s + \rho_{1s,\text{pol}} + \rho_{2s,\text{pol}}$, where the surface charge density of polarization charges accumulating at the surface of a dielectric is seen to be ($\hat{\mathbf{n}}$ is the outward normal from the dielectric):

$$\boxed{\rho_{s,\text{pol}} = P_n = \hat{\mathbf{n}} \cdot \mathbf{P}} \quad (1.5.2)$$

The relative directions of the field vectors are shown in Fig. 1.5.1. Each vector may be decomposed as the sum of a part tangential to the surface and a part perpendicular to it, that is, $\mathbf{E} = \mathbf{E}_t + \mathbf{E}_n$. Using the vector identity,

$$\mathbf{E} = \hat{\mathbf{n}} \times (\mathbf{E} \times \hat{\mathbf{n}}) + \hat{\mathbf{n}} (\hat{\mathbf{n}} \cdot \mathbf{E}) = \mathbf{E}_t + \mathbf{E}_n \quad (1.5.3)$$

we identify these two parts as:

$$\mathbf{E}_t = \hat{\mathbf{n}} \times (\mathbf{E} \times \hat{\mathbf{n}}), \quad \mathbf{E}_n = \hat{\mathbf{n}} (\hat{\mathbf{n}} \cdot \mathbf{E}) = \hat{\mathbf{n}} E_n$$

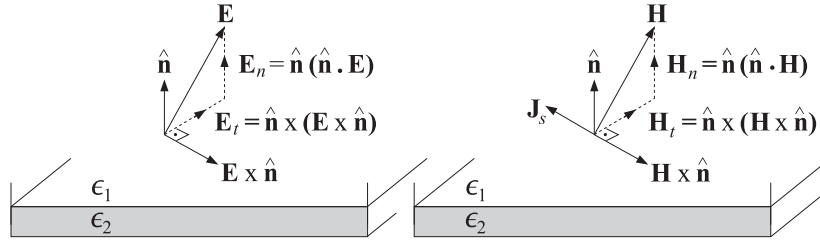

Fig. 1.5.1 Field directions at boundary.

Using these results, we can write the first two boundary conditions in the following vectorial forms, where the second form is obtained by taking the cross product of the first with $\hat{\mathbf{n}}$ and noting that \mathbf{J}_s is purely tangential:

$$\boxed{\hat{\mathbf{n}} \times (\mathbf{E}_1 \times \hat{\mathbf{n}}) - \hat{\mathbf{n}} \times (\mathbf{E}_2 \times \hat{\mathbf{n}}) = 0} \quad \text{or,} \quad \boxed{\hat{\mathbf{n}} \times (\mathbf{E}_1 - \mathbf{E}_2) = 0} \quad (1.5.4)$$

$$\boxed{\hat{\mathbf{n}} \times (\mathbf{H}_1 \times \hat{\mathbf{n}}) - \hat{\mathbf{n}} \times (\mathbf{H}_2 \times \hat{\mathbf{n}}) = \mathbf{J}_s \times \hat{\mathbf{n}}} \quad \boxed{\hat{\mathbf{n}} \times (\mathbf{H}_1 - \mathbf{H}_2) = \mathbf{J}_s}$$

The boundary conditions (1.5.1) can be derived from the integrated form of Maxwell's equations if we make some additional regularity assumptions about the fields at the interfaces.

In many interface problems, there are no externally applied surface charges or currents on the boundary. In such cases, the boundary conditions may be stated as:

$$\boxed{\begin{array}{l} \mathbf{E}_{1t} = \mathbf{E}_{2t} \\ \mathbf{H}_{1t} = \mathbf{H}_{2t} \\ D_{1n} = D_{2n} \\ B_{1n} = B_{2n} \end{array}} \quad (\text{source-free boundary conditions}) \quad (1.5.5)$$

1.6 Currents, Fluxes, and Conservation Laws

The electric current density \mathbf{J} is an example of a *flux vector* representing the flow of the electric charge. The concept of flux is more general and applies to any quantity that flows.[†] It could, for example, apply to energy flux, momentum flux (which translates into pressure force), mass flux, and so on.

In general, the flux of a quantity Q is defined as the amount of the quantity that flows (perpendicularly) through a unit surface in unit time. Thus, if the amount ΔQ flows through the surface ΔS in time Δt , then:

$$\mathbf{J} = \frac{\Delta Q}{\Delta S \Delta t} \quad (\text{definition of flux}) \quad (1.6.1)$$

When the flowing quantity Q is the electric charge, the amount of current through the surface ΔS will be $\Delta I = \Delta Q / \Delta t$, and therefore, we can write $\mathbf{J} = \Delta I / \Delta S$, with units of [ampere/m²].

The flux is a vectorial quantity whose direction points in the direction of flow. There is a fundamental relationship that relates the flux vector \mathbf{J} to the transport velocity \mathbf{v} and the volume density ρ of the flowing quantity:

$$\boxed{\mathbf{J} = \rho \mathbf{v}} \quad (1.6.2)$$

This can be derived with the help of Fig. 1.6.1. Consider a surface ΔS oriented perpendicularly to the flow velocity. In time Δt , the entire amount of the quantity contained in the cylindrical volume of height $\mathbf{v} \Delta t$ will manage to flow through ΔS . This amount is equal to the density of the material times the cylindrical volume $\Delta V = \Delta S (\mathbf{v} \Delta t)$, that is, $\Delta Q = \rho \Delta V = \rho \Delta S \mathbf{v} \Delta t$. Thus, by definition:

$$\mathbf{J} = \frac{\Delta Q}{\Delta S \Delta t} = \frac{\rho \Delta S \mathbf{v} \Delta t}{\Delta S \Delta t} = \rho \mathbf{v}$$

When \mathbf{J} represents electric current density, we will see in Sec. 1.12 that Eq. (1.6.2) implies Ohm's law $\mathbf{J} = \sigma \mathbf{E}$. When the vector \mathbf{J} represents the energy flux of a propagating electromagnetic wave and ρ the corresponding energy per unit volume, then because the speed of propagation is the velocity of light, we expect that Eq. (1.6.2) will take the form:

$$\mathbf{J}_{\text{en}} = c \rho_{\text{en}} \quad (1.6.3)$$

[†]In this sense, the terms electric and magnetic "flux densities" for the quantities \mathbf{D} , \mathbf{B} are somewhat of a misnomer because they do not represent anything that flows.

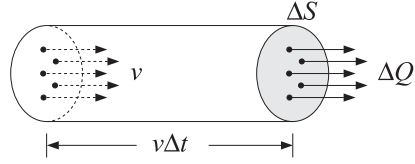

Fig. 1.6.1 Flux of a quantity.

Similarly, when J represents momentum flux, we expect to have $J_{\text{mom}} = c\rho_{\text{mom}}$. Momentum flux is defined as $J_{\text{mom}} = \Delta p / (\Delta S \Delta t) = \Delta F / \Delta S$, where p denotes momentum and $\Delta F = \Delta p / \Delta t$ is the rate of change of momentum, or the force, exerted on the surface ΔS . Thus, J_{mom} represents force per unit area, or pressure.

Electromagnetic waves incident on material surfaces exert pressure (known as radiation pressure), which can be calculated from the momentum flux vector. It can be shown that the momentum flux is numerically equal to the energy density of a wave, that is, $J_{\text{mom}} = \rho_{\text{en}}$, which implies that $\rho_{\text{en}} = \rho_{\text{mom}}c$. This is consistent with the theory of relativity, which states that the energy-momentum relationship for a photon is $E = pc$.

1.7 Charge Conservation

Maxwell added the displacement current term to Ampère's law in order to guarantee charge conservation. Indeed, taking the divergence of both sides of Ampère's law and using Gauss's law $\nabla \cdot \mathbf{D} = \rho$, we get:

$$\nabla \cdot \nabla \times \mathbf{H} = \nabla \cdot \mathbf{J} + \nabla \cdot \frac{\partial \mathbf{D}}{\partial t} = \nabla \cdot \mathbf{J} + \frac{\partial}{\partial t} \nabla \cdot \mathbf{D} = \nabla \cdot \mathbf{J} + \frac{\partial \rho}{\partial t}$$

Using the vector identity $\nabla \cdot \nabla \times \mathbf{H} = 0$, we obtain the differential form of the charge conservation law:

$$\boxed{\frac{\partial \rho}{\partial t} + \nabla \cdot \mathbf{J} = 0} \quad (\text{charge conservation}) \quad (1.7.1)$$

Integrating both sides over a closed volume V surrounded by the surface S , as shown in Fig. 1.7.1, and using the divergence theorem, we obtain the integrated form of Eq. (1.7.1):

$$\oint_S \mathbf{J} \cdot d\mathbf{S} = -\frac{d}{dt} \int_V \rho dV \quad (1.7.2)$$

The left-hand side represents the total amount of charge flowing *outwards* through the surface S per unit time. The right-hand side represents the amount by which the charge is *decreasing* inside the volume V per unit time. In other words, charge does not disappear into (or created out of) nothingness—it decreases in a region of space only because it flows into other regions.

Another consequence of Eq. (1.7.1) is that in good conductors, there cannot be any accumulated *volume* charge. Any such charge will quickly move to the conductor's surface and distribute itself such that to make the surface into an equipotential surface.

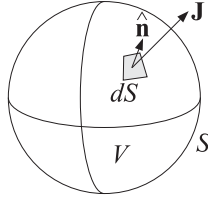

Fig. 1.7.1 Flux outwards through surface.

Assuming that inside the conductor we have $\mathbf{D} = \epsilon \mathbf{E}$ and $\mathbf{J} = \sigma \mathbf{E}$, we obtain

$$\begin{aligned} \nabla \cdot \mathbf{J} &= \sigma \nabla \cdot \mathbf{E} = \frac{\sigma}{\epsilon} \nabla \cdot \mathbf{D} = \frac{\sigma}{\epsilon} \rho \\ \frac{\partial \rho}{\partial t} + \frac{\sigma}{\epsilon} \rho &= 0 \end{aligned} \quad (1.7.3)$$

with solution:

$$\rho(\mathbf{r}, t) = \rho_0(\mathbf{r}) e^{-\sigma t / \epsilon}$$

where $\rho_0(\mathbf{r})$ is the initial volume charge distribution. The solution shows that the volume charge disappears from inside and therefore it must accumulate on the surface of the conductor. The “relaxation” time constant $\tau_{\text{rel}} = \epsilon / \sigma$ is extremely short for good conductors. For example, in copper,

$$\tau_{\text{rel}} = \frac{\epsilon}{\sigma} = \frac{8.85 \times 10^{-12}}{5.7 \times 10^7} = 1.6 \times 10^{-19} \text{ sec}$$

By contrast, τ_{rel} is of the order of days in a good dielectric. For good conductors, the above argument is not quite correct because it is based on the steady-state version of Ohm’s law, $\mathbf{J} = \sigma \mathbf{E}$, which must be modified to take into account the transient dynamics of the conduction charges.

It turns out that the relaxation time τ_{rel} is of the order of the collision time, which is typically 10^{-14} sec. We discuss this further in Sec. 1.13. See also Refs. [147–150].

1.8 Energy Flux and Energy Conservation

Because energy can be converted into different forms, the corresponding conservation equation (1.7.1) should have a non-zero term in the right-hand side corresponding to the rate by which energy is being lost from the fields into other forms, such as heat. Thus, we expect Eq. (1.7.1) to have the form:

$$\frac{\partial \rho_{\text{en}}}{\partial t} + \nabla \cdot \mathbf{J}_{\text{en}} = \text{rate of energy loss} \quad (1.8.1)$$

Assuming the ordinary constitutive relations $\mathbf{D} = \epsilon \mathbf{E}$ and $\mathbf{B} = \mu \mathbf{H}$, the quantities $\rho_{\text{en}}, \mathbf{J}_{\text{en}}$ describing the energy density and energy flux of the fields are defined as follows,

where we introduce a change in notation:

$$\begin{aligned}\rho_{\text{en}} = w &= \frac{1}{2}\epsilon|\mathbf{E}|^2 + \frac{1}{2}\mu|\mathbf{H}|^2 = \text{energy per unit volume} \\ \mathbf{J}_{\text{en}} = \mathbf{P} &= \mathbf{E} \times \mathbf{H} = \text{energy flux or Poynting vector}\end{aligned}\quad (1.8.2)$$

where $|\mathbf{E}|^2 = \mathbf{E} \cdot \mathbf{E}$. The quantities w and \mathbf{P} are measured in units of [joule/m³] and [watt/m²]. Using the identity $\nabla \cdot (\mathbf{E} \times \mathbf{H}) = \mathbf{H} \cdot \nabla \times \mathbf{E} - \mathbf{E} \cdot \nabla \times \mathbf{H}$, we find:

$$\begin{aligned}\frac{\partial w}{\partial t} + \nabla \cdot \mathbf{P} &= \epsilon \frac{\partial \mathbf{E}}{\partial t} \cdot \mathbf{E} + \mu \frac{\partial \mathbf{H}}{\partial t} \cdot \mathbf{H} + \nabla \cdot (\mathbf{E} \times \mathbf{H}) \\ &= \frac{\partial \mathbf{D}}{\partial t} \cdot \mathbf{E} + \frac{\partial \mathbf{B}}{\partial t} \cdot \mathbf{H} + \mathbf{H} \cdot \nabla \times \mathbf{E} - \mathbf{E} \cdot \nabla \times \mathbf{H} \\ &= \left(\frac{\partial \mathbf{D}}{\partial t} - \nabla \times \mathbf{H} \right) \cdot \mathbf{E} + \left(\frac{\partial \mathbf{B}}{\partial t} + \nabla \times \mathbf{E} \right) \cdot \mathbf{H}\end{aligned}$$

Using Ampère's and Faraday's laws, the right-hand side becomes:

$$\boxed{\frac{\partial w}{\partial t} + \nabla \cdot \mathbf{P} = -\mathbf{J} \cdot \mathbf{E}} \quad (\text{energy conservation}) \quad (1.8.3)$$

As we discussed in Eq. (1.2.6), the quantity $\mathbf{J} \cdot \mathbf{E}$ represents the ohmic losses, that is, the *power per unit volume* lost into heat from the fields. The integrated form of Eq. (1.8.3) is as follows, relative to the volume and surface of Fig. 1.7.1:

$$-\oint_S \mathbf{P} \cdot d\mathbf{S} = \frac{d}{dt} \int_V w dV + \int_V \mathbf{J} \cdot \mathbf{E} dV \quad (1.8.4)$$

It states that the total power *entering* a volume V through the surface S goes partially into increasing the field energy stored inside V and partially is lost into heat.

Example 1.8.1: Energy concepts can be used to derive the usual circuit formulas for capacitance, inductance, and resistance. Consider, for example, an ordinary plate capacitor with plates of area A separated by a distance l , and filled with a dielectric ϵ . The voltage between the plates is related to the electric field between the plates via $V = El$.

The energy density of the electric field between the plates is $w = \epsilon E^2/2$. Multiplying this by the volume between the plates, $A \cdot l$, will give the total energy stored in the capacitor. Equating this to the circuit expression $CV^2/2$, will yield the capacitance C :

$$W = \frac{1}{2}\epsilon E^2 \cdot Al = \frac{1}{2}CV^2 = \frac{1}{2}CE^2l^2 \quad \Rightarrow \quad C = \epsilon \frac{A}{l}$$

Next, consider a solenoid with n turns wound around a cylindrical iron core of length l , cross-sectional area A , and permeability μ . The current through the solenoid wire is related to the magnetic field in the core through Ampère's law $Hl = nI$. It follows that the stored magnetic energy in the solenoid will be:

$$W = \frac{1}{2}\mu H^2 \cdot Al = \frac{1}{2}LI^2 = \frac{1}{2}L \frac{H^2 l^2}{n^2} \quad \Rightarrow \quad L = n^2 \mu \frac{A}{l}$$

Finally, consider a resistor of length l , cross-sectional area A , and conductivity σ . The voltage drop across the resistor is related to the electric field along it via $V = El$. The

current is assumed to be uniformly distributed over the cross-section A and will have density $J = \sigma E$.

The power dissipated into heat per unit volume is $J \cdot E = \sigma E^2$. Multiplying this by the resistor volume Al and equating it to the circuit expression $V^2/R = RI^2$ will give:

$$(J \cdot E)(Al) = \sigma E^2(Al) = \frac{V^2}{R} = \frac{E^2 l^2}{R} \Rightarrow R = \frac{1}{\sigma} \frac{l}{A}$$

The same circuit expressions can, of course, be derived more directly using $Q = CV$, the magnetic flux $\Phi = LI$, and $V = RI$. \square

Conservation laws may also be derived for the momentum carried by electromagnetic fields [41,1293]. It can be shown (see Problem 1.6) that the *momentum per unit volume* carried by the fields is given by:

$$\mathbf{G} = \mathbf{D} \times \mathbf{B} = \frac{1}{c^2} \mathbf{E} \times \mathbf{H} = \frac{1}{c^2} \mathbf{P} \quad (\text{momentum density}) \quad (1.8.5)$$

where we set $\mathbf{D} = \epsilon \mathbf{E}$, $\mathbf{B} = \mu \mathbf{H}$, and $c = 1/\sqrt{\epsilon\mu}$. The quantity $\mathbf{J}_{\text{mom}} = c\mathbf{G} = \mathbf{P}/c$ will represent momentum flux, or pressure, if the fields are incident on a surface.

1.9 Harmonic Time Dependence

Maxwell's equations simplify considerably in the case of harmonic time dependence. Through the inverse Fourier transform, general solutions of Maxwell's equation can be built as linear combinations of single-frequency solutions:[†]

$$\mathbf{E}(\mathbf{r}, t) = \int_{-\infty}^{\infty} \mathbf{E}(\mathbf{r}, \omega) e^{j\omega t} \frac{d\omega}{2\pi} \quad (1.9.1)$$

Thus, we assume that all fields have a time dependence $e^{j\omega t}$:

$$\mathbf{E}(\mathbf{r}, t) = \mathbf{E}(\mathbf{r}) e^{j\omega t}, \quad \mathbf{H}(\mathbf{r}, t) = \mathbf{H}(\mathbf{r}) e^{j\omega t}$$

where the phasor amplitudes $\mathbf{E}(\mathbf{r})$, $\mathbf{H}(\mathbf{r})$ are complex-valued. Replacing time derivatives by $\partial_t \rightarrow j\omega$, we may rewrite Eq. (1.1.1) in the form:

$$\begin{array}{l} \nabla \times \mathbf{E} = -j\omega \mathbf{B} \\ \nabla \times \mathbf{H} = \mathbf{J} + j\omega \mathbf{D} \\ \nabla \cdot \mathbf{D} = \rho \\ \nabla \cdot \mathbf{B} = 0 \end{array} \quad (\text{Maxwell's equations}) \quad (1.9.2)$$

In this book, we will consider the solutions of Eqs. (1.9.2) in three different contexts: (a) uniform plane waves propagating in dielectrics, conductors, and birefringent media, (b) guided waves propagating in hollow waveguides, transmission lines, and optical fibers, and (c) propagating waves generated by antennas and apertures.

[†]The $e^{j\omega t}$ convention is used in the engineering literature, and $e^{-i\omega t}$ in the physics literature. One can pass from one convention to the other by making the formal substitution $j \rightarrow -i$ in all the equations.

Next, we review some conventions regarding phasors and time averages. A real-valued sinusoid has the complex phasor representation:

$$\mathcal{A}(t) = |A| \cos(\omega t + \theta) \Leftrightarrow A(t) = Ae^{j\omega t} \quad (1.9.3)$$

where $A = |A|e^{j\theta}$. Thus, we have $\mathcal{A}(t) = \text{Re}[A(t)] = \text{Re}[Ae^{j\omega t}]$. The time averages of the quantities $\mathcal{A}(t)$ and $A(t)$ over one period $T = 2\pi/\omega$ are zero.

The time average of the *product* of two harmonic quantities $\mathcal{A}(t) = \text{Re}[Ae^{j\omega t}]$ and $\mathcal{B}(t) = \text{Re}[Be^{j\omega t}]$ with phasors A, B is given by (see Problem 1.4):

$$\overline{\mathcal{A}(t)\mathcal{B}(t)} = \frac{1}{T} \int_0^T \mathcal{A}(t)\mathcal{B}(t) dt = \frac{1}{2} \text{Re}[AB^*] \quad (1.9.4)$$

In particular, the *mean-square* value is given by:

$$\overline{\mathcal{A}^2(t)} = \frac{1}{T} \int_0^T \mathcal{A}^2(t) dt = \frac{1}{2} \text{Re}[AA^*] = \frac{1}{2} |A|^2 \quad (1.9.5)$$

Some interesting time averages in electromagnetic wave problems are the time averages of the energy density, the Poynting vector (energy flux), and the ohmic power losses per unit volume. Using the definition (1.8.2) and the result (1.9.4), we have for these time averages:

$$\begin{aligned} w &= \frac{1}{2} \text{Re} \left[\frac{1}{2} \epsilon \mathbf{E} \cdot \mathbf{E}^* + \frac{1}{2} \mu \mathbf{H} \cdot \mathbf{H}^* \right] && \text{(energy density)} \\ \mathbf{P} &= \frac{1}{2} \text{Re}[\mathbf{E} \times \mathbf{H}^*] && \text{(Poynting vector)} \\ \frac{dP_{\text{loss}}}{dV} &= \frac{1}{2} \text{Re}[\mathbf{J}_{\text{tot}} \cdot \mathbf{E}^*] && \text{(ohmic losses)} \end{aligned} \quad (1.9.6)$$

where $\mathbf{J}_{\text{tot}} = \mathbf{J} + j\omega\mathbf{D}$ is the total current in the right-hand side of Ampère's law and accounts for both conducting and dielectric losses. The time-averaged version of Poynting's theorem is discussed in Problem 1.5.

The expression (1.9.6) for the energy density w was derived under the assumption that both ϵ and μ were constants independent of frequency. In a dispersive medium, ϵ, μ become functions of frequency. In frequency bands where $\epsilon(\omega), \mu(\omega)$ are essentially real-valued, that is, where the medium is lossless, it can be shown [168] that the time-averaged energy density generalizes to:

$$w = \frac{1}{2} \text{Re} \left[\frac{1}{2} \frac{d(\omega\epsilon)}{d\omega} \mathbf{E} \cdot \mathbf{E}^* + \frac{1}{2} \frac{d(\omega\mu)}{d\omega} \mathbf{H} \cdot \mathbf{H}^* \right] \quad \text{(lossless case)} \quad (1.9.7)$$

The derivation of (1.9.7) is as follows. Starting with Maxwell's equations (1.1.1) and without assuming any particular constitutive relations, we obtain:

$$\nabla \cdot \mathbf{E} \times \mathbf{H} = -\mathbf{E} \cdot \dot{\mathbf{D}} - \mathbf{H} \cdot \dot{\mathbf{B}} - \mathbf{J} \cdot \mathbf{E} \quad (1.9.8)$$

As in Eq. (1.8.3), we would like to interpret the first two terms in the right-hand side as the time derivative of the energy density, that is,

$$\frac{dw}{dt} = \mathbf{E} \cdot \dot{\mathbf{D}} + \mathbf{H} \cdot \dot{\mathbf{B}}$$

Anticipating a phasor-like representation, we may assume complex-valued fields and derive also the following relationship from Maxwell's equations:

$$\nabla \cdot \frac{1}{2} \text{Re}[\mathbf{E} \times \mathbf{H}^*] = -\frac{1}{2} \text{Re}[\mathbf{E}^* \cdot \dot{\mathbf{D}}] - \frac{1}{2} \text{Re}[\mathbf{H}^* \cdot \dot{\mathbf{B}}] - \frac{1}{2} \text{Re}[\mathbf{J}^* \cdot \mathbf{E}] \quad (1.9.9)$$

from which we may identify a "time-averaged" version of $d\mathcal{W}/dt$,

$$\frac{d\bar{\mathcal{W}}}{dt} = \frac{1}{2} \text{Re}[\mathbf{E}^* \cdot \dot{\mathbf{D}}] + \frac{1}{2} \text{Re}[\mathbf{H}^* \cdot \dot{\mathbf{B}}] \quad (1.9.10)$$

In a dispersive dielectric, the constitutive relation between \mathbf{D} and \mathbf{E} can be written as follows in the time and frequency domains:[†]

$$\mathbf{D}(t) = \int_{-\infty}^{\infty} \epsilon(t-t') \mathbf{E}(t') dt' \quad \Leftrightarrow \quad \mathbf{D}(\omega) = \epsilon(\omega) \mathbf{E}(\omega) \quad (1.9.11)$$

where the Fourier transforms are defined by

$$\epsilon(t) = \frac{1}{2\pi} \int_{-\infty}^{\infty} \epsilon(\omega) e^{j\omega t} d\omega \quad \Leftrightarrow \quad \epsilon(\omega) = \int_{-\infty}^{\infty} \epsilon(t) e^{-j\omega t} dt \quad (1.9.12)$$

The time-derivative of $\mathbf{D}(t)$ is then

$$\dot{\mathbf{D}}(t) = \int_{-\infty}^{\infty} \dot{\epsilon}(t-t') \mathbf{E}(t') dt' \quad (1.9.13)$$

where it follows from Eq. (1.9.12) that

$$\dot{\epsilon}(t) = \frac{1}{2\pi} \int_{-\infty}^{\infty} j\omega \epsilon(\omega) e^{j\omega t} d\omega \quad (1.9.14)$$

Following [168], we assume a quasi-harmonic representation for the electric field, $\mathbf{E}(t) = \mathbf{E}_0(t) e^{j\omega_0 t}$, where $\mathbf{E}_0(t)$ is a slowly-varying function of time. Equivalently, in the frequency domain we have $\mathbf{E}(\omega) = \mathbf{E}_0(\omega - \omega_0)$, assumed to be concentrated in a small neighborhood of ω_0 , say, $|\omega - \omega_0| \leq \Delta\omega$. Because $\epsilon(\omega)$ multiplies the narrowband function $\mathbf{E}(\omega)$, we may expand $\omega\epsilon(\omega)$ in a Taylor series around ω_0 and keep only the linear terms, that is, inside the integral (1.9.14), we may replace:

$$\omega\epsilon(\omega) = a_0 + b_0(\omega - \omega_0), \quad a_0 = \omega_0\epsilon(\omega_0), \quad b_0 = \left. \frac{d[\omega\epsilon(\omega)]}{d\omega} \right|_{\omega_0} \quad (1.9.15)$$

Inserting this into Eq. (1.9.14), we obtain the approximation

$$\dot{\epsilon}(t) \simeq \frac{1}{2\pi} \int_{-\infty}^{\infty} [ja_0 + b_0(j\omega - j\omega_0)] e^{j\omega t} d\omega = ja_0\delta(t) + b_0(\partial_t - j\omega_0)\delta(t) \quad (1.9.16)$$

where $\delta(t)$ the Dirac delta function. This approximation is justified only insofar as it is used inside Eq. (1.9.13). Inserting (1.9.16) into Eq. (1.9.13), we find

$$\begin{aligned} \dot{\mathbf{D}}(t) &= \int_{-\infty}^{\infty} [ja_0\delta(t-t') + b_0(\partial_t - j\omega_0)\delta(t-t')] \mathbf{E}(t') dt' = \\ &= ja_0\mathbf{E}(t) + b_0(\partial_t - j\omega_0)\mathbf{E}(t) \\ &= ja_0\mathbf{E}_0(t) e^{j\omega_0 t} + b_0(\partial_t - j\omega_0)(\mathbf{E}_0(t) e^{j\omega_0 t}) \\ &= [ja_0\mathbf{E}_0(t) + b_0\dot{\mathbf{E}}_0(t)] e^{j\omega_0 t} \end{aligned} \quad (1.9.17)$$

[†]To unclutter the notation, we are suppressing the dependence on the space coordinates \mathbf{r} .

Because we assume that $\epsilon(\omega)$ is real (i.e., lossless) in the vicinity of ω_0 , it follows that:

$$\begin{aligned} \frac{1}{2} \operatorname{Re}[\mathbf{E}^* \cdot \dot{\mathbf{D}}] &= \frac{1}{2} \operatorname{Re}[\mathbf{E}_0(t)^* \cdot (ja_0 \mathbf{E}_0(t) + b_0 \dot{\mathbf{E}}_0(t))] = \frac{1}{2} b_0 \operatorname{Re}[\mathbf{E}_0(t)^* \cdot \dot{\mathbf{E}}_0(t)], \quad \text{or,} \\ \frac{1}{2} \operatorname{Re}[\mathbf{E}^* \cdot \dot{\mathbf{D}}] &= \frac{d}{dt} \left[\frac{1}{4} b_0 |\mathbf{E}_0(t)|^2 \right] = \frac{d}{dt} \left[\frac{1}{4} \frac{d[\omega \epsilon(\omega)]_0}{d\omega} |\mathbf{E}_0(t)|^2 \right] \end{aligned} \quad (1.9.18)$$

Dropping the subscript 0, we see that the quantity under the time derivative in the right-hand side may be interpreted as a time-averaged energy density for the electric field. A similar argument can be given for the magnetic energy term of Eq. (1.9.7).

We will see in the next section that the energy density (1.9.7) consists of two parts: one part is the same as that in the vacuum case; the other part arises from the kinetic and potential energy stored in the polarizable molecules of the dielectric medium.

When Eq. (1.9.7) is applied to a plane wave propagating in a dielectric medium, one can show that (in the lossless case) the energy velocity coincides with the group velocity.

The generalization of these results to the case of a lossy medium has been studied extensively [168–182]. Eq. (1.9.7) has also been applied to the case of a “left-handed” medium in which both $\epsilon(\omega)$ and $\mu(\omega)$ are negative over certain frequency ranges. As argued by Veselago [391], such media must necessarily be dispersive in order to make Eq. (1.9.7) a positive quantity even though individually ϵ and μ are negative.

Analogous expressions to (1.9.7) may also be derived for the momentum density of a wave in a dispersive medium. In vacuum, the time-averaged momentum density is given by Eq. (1.8.5), that is,

$$\bar{\mathbf{G}} = \frac{1}{2} \operatorname{Re}[\epsilon_0 \mu_0 \mathbf{E} \times \mathbf{H}^*]$$

For the dispersive (and lossless) case this generalizes to [391,467]

$$\bar{\mathbf{G}} = \frac{1}{2} \operatorname{Re} \left[\epsilon \mu \mathbf{E} \times \mathbf{H}^* + \frac{k}{2} \left(\frac{d\epsilon}{d\omega} |\mathbf{E}|^2 + \frac{d\mu}{d\omega} |\mathbf{H}|^2 \right) \right] \quad (1.9.19)$$

1.10 Simple Models of Dielectrics, Conductors, and Plasmas

A simple model for the dielectric properties of a material is obtained by considering the motion of a bound electron in the presence of an applied electric field. As the electric field tries to separate the electron from the positively charged nucleus, it creates an electric dipole moment. Averaging this dipole moment over the volume of the material gives rise to a macroscopic dipole moment per unit volume.

A simple model for the dynamics of the displacement x of the bound electron is as follows (with $\dot{x} = dx/dt$):

$$m\ddot{x} = eE - kx - m\gamma\dot{x} \quad (1.10.1)$$

where we assumed that the electric field is acting in the x -direction and that there is a spring-like restoring force due to the binding of the electron to the nucleus, and a friction-type force proportional to the velocity of the electron.

The spring constant k is related to the resonance frequency of the spring via the relationship $\omega_0 = \sqrt{k/m}$, or, $k = m\omega_0^2$. Therefore, we may rewrite Eq. (1.10.1) as

$$\ddot{x} + \gamma\dot{x} + \omega_0^2 x = \frac{e}{m} E \quad (1.10.2)$$

The limit $\omega_0 = 0$ corresponds to unbound electrons and describes the case of good conductors. The frictional term $\gamma\dot{x}$ arises from collisions that tend to slow down the electron. The parameter γ is a measure of the rate of collisions per unit time, and therefore, $\tau = 1/\gamma$ will represent the mean-time between collisions.

In a typical conductor, τ is of the order of 10^{-14} seconds, for example, for copper, $\tau = 2.4 \times 10^{-14}$ sec and $\gamma = 4.1 \times 10^{13}$ sec $^{-1}$. The case of a tenuous, collisionless, plasma can be obtained in the limit $\gamma = 0$. Thus, the above simple model can describe the following cases:

- a. Dielectrics, $\omega_0 \neq 0, \gamma \neq 0$.
- b. Conductors, $\omega_0 = 0, \gamma \neq 0$.
- c. Collisionless Plasmas, $\omega_0 = 0, \gamma = 0$.

The basic idea of this model is that the applied electric field tends to separate positive from negative charges, thus, creating an electric dipole moment. In this sense, the model contains the basic features of other types of polarization in materials, such as ionic/molecular polarization arising from the separation of positive and negative ions by the applied field, or polar materials that have a permanent dipole moment.

1.11 Dielectrics

The applied electric field $E(t)$ in Eq. (1.10.2) can have any time dependence. In particular, if we assume it is sinusoidal with frequency ω , $E(t) = Ee^{j\omega t}$, then, Eq. (1.10.2) will have the solution $x(t) = xe^{j\omega t}$, where the phasor x must satisfy:

$$-\omega^2 x + j\omega\gamma x + \omega_0^2 x = \frac{e}{m} E$$

which is obtained by replacing time derivatives by $\partial_t \rightarrow j\omega$. Its solution is:

$$x = \frac{\frac{e}{m} E}{\omega_0^2 - \omega^2 + j\omega\gamma} \quad (1.11.1)$$

The corresponding velocity of the electron will also be sinusoidal $v(t) = ve^{j\omega t}$, where $v = \dot{x} = j\omega x$. Thus, we have:

$$v = j\omega x = \frac{j\omega \frac{e}{m} E}{\omega_0^2 - \omega^2 + j\omega\gamma} \quad (1.11.2)$$

From Eqs. (1.11.1) and (1.11.2), we can find the polarization per unit volume P . We assume that there are N such elementary dipoles per unit volume. The individual electric dipole moment is $p = ex$. Therefore, the polarization per unit volume will be:

$$P = Np = Nex = \frac{Ne^2}{\omega_0^2 - \omega^2 + j\omega\gamma} E \equiv \epsilon_0 \chi(\omega) E \quad (1.11.3)$$

The electric flux density will be then:

$$D = \epsilon_0 E + P = \epsilon_0 (1 + \chi(\omega)) E \equiv \epsilon(\omega) E$$

where the effective permittivity $\epsilon(\omega)$ is:

$$\epsilon(\omega) = \epsilon_0 + \frac{\frac{Ne^2}{m}}{\omega_0^2 - \omega^2 + j\omega\gamma} \quad (1.11.4)$$

This can be written in a more convenient form, as follows:

$$\boxed{\epsilon(\omega) = \epsilon_0 + \frac{\epsilon_0 \omega_p^2}{\omega_0^2 - \omega^2 + j\omega\gamma}} \quad (1.11.5)$$

where ω_p^2 is the so-called *plasma frequency* of the material defined by:

$$\boxed{\omega_p^2 = \frac{Ne^2}{\epsilon_0 m}} \quad (\text{plasma frequency}) \quad (1.11.6)$$

The model defined by (1.11.5) is known as a ‘‘Lorentz dielectric.’’ The corresponding susceptibility, defined through $\epsilon(\omega) = \epsilon_0 (1 + \chi(\omega))$, is:

$$\chi(\omega) = \frac{\omega_p^2}{\omega_0^2 - \omega^2 + j\omega\gamma} \quad (1.11.7)$$

For a dielectric, we may assume $\omega_0 \neq 0$. Then, the low-frequency limit ($\omega = 0$) of Eq. (1.11.5), gives the nominal dielectric constant:

$$\epsilon(0) = \epsilon_0 + \epsilon_0 \frac{\omega_p^2}{\omega_0^2} = \epsilon_0 + \frac{Ne^2}{m\omega_0^2} \quad (1.11.8)$$

The real and imaginary parts of $\epsilon(\omega)$ characterize the *refractive* and *absorptive* properties of the material. By convention, we define the imaginary part with the negative sign (because we use $e^{j\omega t}$ time dependence):

$$\epsilon(\omega) = \epsilon'(\omega) - j\epsilon''(\omega) \quad (1.11.9)$$

It follows from Eq. (1.11.5) that:

$$\epsilon'(\omega) = \epsilon_0 + \frac{\epsilon_0 \omega_p^2 (\omega_0^2 - \omega^2)}{(\omega^2 - \omega_0^2)^2 + \gamma^2 \omega^2}, \quad \epsilon''(\omega) = \frac{\epsilon_0 \omega_p^2 \omega \gamma}{(\omega^2 - \omega_0^2)^2 + \gamma^2 \omega^2} \quad (1.11.10)$$

Fig. 1.11.1 shows a plot of $\epsilon'(\omega)$ and $\epsilon''(\omega)$. Around the resonant frequency ω_0 , the real part $\epsilon'(\omega)$ behaves in an anomalous manner, that is, it drops rapidly with frequency to values less than ϵ_0 and the material exhibits strong absorption. The term ‘‘normal dispersion’’ refers to an $\epsilon'(\omega)$ that is an increasing function of ω , as is the case to the far left and right of the resonant frequency.

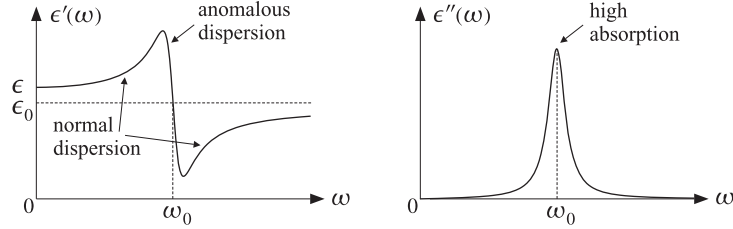

Fig. 1.11.1 Real and imaginary parts of the effective permittivity $\epsilon(\omega)$.

Real dielectric materials exhibit, of course, several such resonant frequencies corresponding to various vibrational modes and polarization mechanisms (e.g., electronic, ionic, etc.) The permittivity becomes the sum of such terms:

$$\epsilon(\omega) = \epsilon_0 + \epsilon_0 \sum_i \frac{N_i e_i^2 / m_i \epsilon_0}{\omega_i^2 - \omega^2 + j\omega\gamma_i} \quad (1.11.11)$$

A more correct quantum-mechanical treatment leads essentially to the same formula:

$$\epsilon(\omega) = \epsilon_0 + \epsilon_0 \sum_{j>i} \frac{f_{ji} (N_i - N_j) e^2 / m \epsilon_0}{\omega_{ji}^2 - \omega^2 + j\omega\gamma_{ji}} \quad (1.11.12)$$

where ω_{ji} are transition frequencies between energy levels, that is, $\omega_{ji} = (E_j - E_i) / \hbar$, and N_i, N_j are the populations of the lower, E_i , and upper, E_j , energy levels. The quantities f_{ji} are called “oscillator strengths.” For example, for a two-level atom we have:

$$\epsilon(\omega) = \epsilon_0 + \epsilon_0 \frac{f \omega_p^2}{\omega_0^2 - \omega^2 + j\omega\gamma} \quad (1.11.13)$$

where we defined:

$$\omega_0 = \omega_{21}, \quad f = f_{21} \frac{N_1 - N_2}{N_1 + N_2}, \quad \omega_p^2 = \frac{(N_1 + N_2) e^2}{m \epsilon_0}$$

Normally, lower energy states are more populated, $N_i > N_j$, and the material behaves as a classical absorbing dielectric. However, if there is population inversion, $N_i < N_j$, then the corresponding permittivity term changes sign. This leads to a *negative* imaginary part, $\epsilon''(\omega)$, representing a *gain*. Fig. 1.11.2 shows the real and imaginary parts of Eq. (1.11.13) for the case of a negative effective oscillator strength $f = -1$.

The normal and anomalous dispersion bands still correspond to the bands where the real part $\epsilon'(\omega)$ is an increasing or decreasing, respectively, function of frequency. But now the normal behavior is only in the neighborhood of the resonant frequency, whereas far from it, the behavior is anomalous.

Setting $n(\omega) = \sqrt{\epsilon(\omega) / \epsilon_0}$ for the refractive index, Eq. (1.11.11) can be written in the following form, known as the Sellmeier equation (where the B_i are constants):

$$n^2(\omega) = 1 + \sum_i \frac{B_i \omega_i^2}{\omega_i^2 - \omega^2 + j\omega\gamma_i} \quad (1.11.14)$$

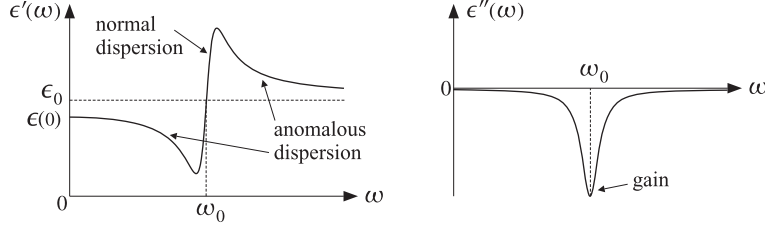

Fig. 1.11.2 Effective permittivity in a two-level gain medium with $f = -1$.

In practice, Eq. (1.11.14) is applied in frequency ranges that are far from any resonance so that one can effectively set $\gamma_i = 0$:

$$n^2(\omega) = 1 + \sum_i \frac{B_i \omega_i^2}{\omega_i^2 - \omega^2} = 1 + \sum_i \frac{B_i \lambda^2}{\lambda^2 - \lambda_i^2} \quad (\text{Sellmeier equation}) \quad (1.11.15)$$

where λ, λ_i denote the corresponding free-space wavelengths (e.g., $\lambda = 2\pi c/\omega$). In practice, refractive index data are fitted to Eq. (1.11.15) using 2–4 terms over a desired frequency range. For example, fused silica (SiO_2) is very accurately represented over the range $0.2 \leq \lambda \leq 3.7 \mu\text{m}$ by the following formula [156], where λ and λ_i are in units of μm :

$$n^2 = 1 + \frac{0.6961663 \lambda^2}{\lambda^2 - (0.0684043)^2} + \frac{0.4079426 \lambda^2}{\lambda^2 - (0.1162414)^2} + \frac{0.8974794 \lambda^2}{\lambda^2 - (9.896161)^2} \quad (1.11.16)$$

1.12 Conductors

The conductivity properties of a material are described by Ohm's law, Eq. (1.3.15). To derive this law from our simple model, we use the relationship $J = \rho v$, where the volume density of the conduction charges is $\rho = Ne$. It follows from Eq. (1.11.2) that

$$J = \rho v = Nev = \frac{j\omega \frac{Ne^2}{m} E}{\omega_0^2 - \omega^2 + j\omega\gamma} \equiv \sigma(\omega) E$$

and therefore, we identify the conductivity $\sigma(\omega)$:

$$\sigma(\omega) = \frac{j\omega \frac{Ne^2}{m}}{\omega_0^2 - \omega^2 + j\omega\gamma} = \frac{j\omega \epsilon_0 \omega_p^2}{\omega_0^2 - \omega^2 + j\omega\gamma} \quad (1.12.1)$$

We note that $\sigma(\omega)/j\omega$ is essentially the electric susceptibility considered above. Indeed, we have $J = Nev = Nej\omega x = j\omega P$, and thus, $P = J/j\omega = (\sigma(\omega)/j\omega)E$. It follows that $\epsilon(\omega) - \epsilon_0 = \sigma(\omega)/j\omega$, and

$$\epsilon(\omega) = \epsilon_0 + \frac{\epsilon_0 \omega_p^2}{\omega_0^2 - \omega^2 + j\omega\gamma} = \epsilon_0 + \frac{\sigma(\omega)}{j\omega} \quad (1.12.2)$$

Since in a metal the conduction charges are unbound, we may take $\omega_0 = 0$ in Eq. (1.12.1). After canceling a common factor of $j\omega$, we obtain:

$$\sigma(\omega) = \frac{\epsilon_0 \omega_p^2}{\gamma + j\omega} \quad (1.12.3)$$

The model defined by (1.12.3) is known as the “Drude model.” The nominal conductivity is obtained at the low-frequency limit, $\omega = 0$:

$$\sigma = \frac{\epsilon_0 \omega_p^2}{\gamma} = \frac{Ne^2}{m\gamma} \quad (\text{nominal conductivity}) \quad (1.12.4)$$

Example 1.12.1: Copper has a mass density of $8.9 \times 10^6 \text{ gr/m}^3$ and atomic weight of 63.54 (grams per mole.) Using Avogadro’s number of 6×10^{23} atoms per mole, and assuming one conduction electron per atom, we find for the volume density N :

$$N = \frac{6 \times 10^{23} \frac{\text{atoms}}{\text{mole}}}{63.54 \frac{\text{gr}}{\text{mole}}} (8.9 \times 10^6 \frac{\text{gr}}{\text{m}^3}) (1 \frac{\text{electron}}{\text{atom}}) = 8.4 \times 10^{28} \text{ electrons/m}^3$$

It follows that:

$$\sigma = \frac{Ne^2}{m\gamma} = \frac{(8.4 \times 10^{28}) (1.6 \times 10^{-19})^2}{(9.1 \times 10^{-31}) (4.1 \times 10^{13})} = 5.8 \times 10^7 \text{ Siemens/m}$$

where we used $e = 1.6 \times 10^{-19}$, $m = 9.1 \times 10^{-31}$, $\gamma = 4.1 \times 10^{13}$. The plasma frequency of copper can be calculated by

$$f_p = \frac{\omega_p}{2\pi} = \frac{1}{2\pi} \sqrt{\frac{Ne^2}{m\epsilon_0}} = 2.6 \times 10^{15} \text{ Hz}$$

which lies in the ultraviolet range. For frequencies such that $\omega \ll \gamma$, the conductivity (1.12.3) may be considered to be independent of frequency and equal to the dc value of Eq. (1.12.4). This frequency range covers most present-day RF applications. For example, assuming $\omega \leq 0.1\gamma$, we find $f \leq 0.1\gamma/2\pi = 653 \text{ GHz}$. \square

So far, we assumed sinusoidal time dependence and worked with the steady-state responses. Next, we discuss the transient dynamical response of a conductor subject to an arbitrary time-varying electric field $E(t)$.

Ohm’s law can be expressed either in the frequency-domain or in the time-domain with the help of the Fourier transform pair of equations:

$$J(\omega) = \sigma(\omega)E(\omega) \quad \Leftrightarrow \quad J(t) = \int_{-\infty}^t \sigma(t-t')E(t')dt' \quad (1.12.5)$$

where $\sigma(t)$ is the causal inverse Fourier transform of $\sigma(\omega)$. For the simple model of Eq. (1.12.3), we have:

$$\sigma(t) = \epsilon_0 \omega_p^2 e^{-\gamma t} u(t) \quad (1.12.6)$$

where $u(t)$ is the unit-step function. As an example, suppose the electric field $E(t)$ is a constant electric field that is suddenly turned on at $t = 0$, that is, $E(t) = Eu(t)$. Then, the time response of the current will be:

$$J(t) = \int_0^t \epsilon_0 \omega_p^2 e^{-\gamma(t-t')} E dt' = \frac{\epsilon_0 \omega_p^2}{\gamma} E (1 - e^{-\gamma t}) = \sigma E (1 - e^{-\gamma t})$$

where $\sigma = \epsilon_0 \omega_p^2 / \gamma$ is the nominal conductivity of the material.

Thus, the current starts out at zero and builds up to the steady-state value of $J = \sigma E$, which is the conventional form of Ohm's law. The rise time constant is $\tau = 1/\gamma$. We saw above that τ is extremely small—of the order of 10^{-14} sec—for good conductors.

The building up of the current can also be understood in terms of the equation of motion of the conducting charges. Writing Eq. (1.10.2) in terms of the velocity of the charge, we have:

$$\dot{v}(t) + \gamma v(t) = \frac{e}{m} E(t)$$

Assuming $E(t) = Eu(t)$, we obtain the convolutional solution:

$$v(t) = \int_0^t e^{-\gamma(t-t')} \frac{e}{m} E(t') dt' = \frac{e}{m\gamma} E (1 - e^{-\gamma t})$$

For large t , the velocity reaches the steady-state value $v_\infty = (e/m\gamma)E$, which reflects the balance between the accelerating electric field force and the retarding frictional force, that is, $m\gamma v_\infty = eE$. The quantity $e/m\gamma$ is called the *mobility* of the conduction charges. The steady-state current density results in the conventional Ohm's law:

$$J = Ne v_\infty = \frac{Ne^2}{m\gamma} E = \sigma E$$

A more accurate description of the permittivity properties of metals, especially at optical and infrared frequencies which are relevant in plasmonic waveguides, requires the addition of "interband" terms, generalizing the Drude model to the so-called Drude-Lorentz model of the form,

$$\frac{\epsilon(\omega)}{\epsilon_0} = 1 + \frac{f_0 \omega_p^2}{j\omega(\gamma + j\omega)} + \sum_{i=1}^k \frac{f_i \omega_p^2}{\omega_i^2 - \omega^2 + j\omega\gamma_i} \quad \text{(Drude-Lorentz model) (1.12.7)}$$

Rakic, et al. [163] have fitted 11 metals, such as silver, gold, aluminum, copper, to such an expression with 5-6 terms, covering a wide range of frequencies and wavelengths, $25 \text{ THz} < f < 1500 \text{ THz}$, or, equivalently, $200 \text{ nm} < \lambda < 12 \text{ }\mu\text{m}$.[†] The MATLAB function, **drude**, implements the results of [163],

```
ep = drude(lambda, metal) % Drude-Lorentz model for Silver, Gold, Copper, Aluminum

lambda = vector of wavelengths in nanometers
metal = 's', 'g', 'c', 'a', for silver, gold, copper, aluminum

ep = complex relative permittivity (same size as lambda)
```

[†]For some improved models, see Refs. [164-167].

1.13 Charge Relaxation in Conductors

Next, we discuss the issue of charge relaxation in good conductors [147-150]. Writing (1.12.5) three-dimensionally and using (1.12.6), Ohm's law reads in the time domain:

$$\mathbf{J}(\mathbf{r}, t) = \omega_p^2 \int_{-\infty}^t e^{-\gamma(t-t')} \epsilon_0 \mathbf{E}(\mathbf{r}, t') dt' \quad (1.13.1)$$

Taking the divergence of both sides and using charge conservation, $\nabla \cdot \mathbf{J} + \dot{\rho} = 0$, and Gauss's law, $\epsilon_0 \nabla \cdot \mathbf{E} = \rho$, we obtain the following integro-differential equation for the charge density $\rho(\mathbf{r}, t)$:

$$-\dot{\rho}(\mathbf{r}, t) = \nabla \cdot \mathbf{J}(\mathbf{r}, t) = \omega_p^2 \int_{-\infty}^t e^{-\gamma(t-t')} \epsilon_0 \nabla \cdot \mathbf{E}(\mathbf{r}, t') dt' = \omega_p^2 \int_{-\infty}^t e^{-\gamma(t-t')} \rho(\mathbf{r}, t') dt'$$

Differentiating both sides with respect to t , we find that ρ satisfies the second-order differential equation:

$$\ddot{\rho}(\mathbf{r}, t) + \gamma \dot{\rho}(\mathbf{r}, t) + \omega_p^2 \rho(\mathbf{r}, t) = 0 \quad (1.13.2)$$

whose solution is easily verified to be a linear combination of:

$$e^{-\gamma t/2} \cos(\omega_{\text{relax}} t), \quad e^{-\gamma t/2} \sin(\omega_{\text{relax}} t), \quad \text{where } \omega_{\text{relax}} = \sqrt{\omega_p^2 - \frac{\gamma^2}{4}}$$

Thus, the charge density is an exponentially decaying sinusoid with a relaxation time constant that is twice the collision time $\tau = 1/\gamma$:

$$\boxed{\tau_{\text{relax}} = \frac{2}{\gamma} = 2\tau} \quad (\text{relaxation time constant}) \quad (1.13.3)$$

Typically, $\omega_p \gg \gamma$, so that ω_{relax} is practically equal to ω_p . For example, using the numerical data of Example 1.12.1, we find for copper $\tau_{\text{relax}} = 2\tau = 5 \times 10^{-14}$ sec. We calculate also: $f_{\text{relax}} = \omega_{\text{relax}}/2\pi = 2.6 \times 10^{15}$ Hz. In the limit $\gamma \rightarrow \infty$, or $\tau \rightarrow 0$, Eq. (1.13.2) reduces to the naive relaxation equation (1.7.3) (see Problem 1.9).

In addition to charge relaxation, the total relaxation time depends on the time it takes for the electric and magnetic fields to be extinguished from the inside of the conductor, as well as the time it takes for the accumulated surface charge densities to settle, the motion of the surface charges being damped because of ohmic losses. Both of these times depend on the geometry and size of the conductor [149].

1.14 Power Losses

To describe a material with *both* dielectric and conductivity properties, we may take the susceptibility to be the sum of two terms, one describing bound polarized charges and the other unbound conduction charges. Assuming different parameters $\{\omega_0, \omega_p, \gamma\}$ for each term, we obtain the total permittivity:

$$\epsilon(\omega) = \epsilon_0 + \frac{\epsilon_0 \omega_{dp}^2}{\omega_{d0}^2 - \omega^2 + j\omega\gamma_d} + \frac{\epsilon_0 \omega_{cp}^2}{j\omega(\gamma_c + j\omega)} \quad (1.14.1)$$

Denoting the first two terms by $\epsilon_d(\omega)$ and the third by $\sigma_c(\omega)/j\omega$, we obtain the total effective permittivity of such a material:

$$\boxed{\epsilon(\omega) = \epsilon_d(\omega) + \frac{\sigma_c(\omega)}{j\omega}} \quad (\text{effective permittivity}) \quad (1.14.2)$$

In the low-frequency limit, $\omega = 0$, the quantities $\epsilon_d(0)$ and $\sigma_c(0)$ represent the nominal dielectric constant and conductivity of the material. We note also that we can write Eq. (1.14.2) in the form:

$$j\omega\epsilon(\omega) = \sigma_c(\omega) + j\omega\epsilon_d(\omega) \quad (1.14.3)$$

These two terms characterize the relative importance of the *conduction* current and the *displacement* (polarization) current. The right-hand side in Ampère's law gives the total effective current:

$$J_{\text{tot}} = J + \frac{\partial D}{\partial t} = J + j\omega D = \sigma_c(\omega)E + j\omega\epsilon_d(\omega)E = j\omega\epsilon(\omega)E$$

where the term $J_{\text{disp}} = \partial D/\partial t = j\omega\epsilon_d(\omega)E$ represents the displacement current. The relative strength between conduction and displacement currents is the ratio:

$$\left| \frac{J_{\text{cond}}}{J_{\text{disp}}} \right| = \frac{|\sigma_c(\omega)E|}{|j\omega\epsilon_d(\omega)E|} = \frac{|\sigma_c(\omega)|}{|\omega\epsilon_d(\omega)|} \quad (1.14.4)$$

This ratio is frequency-dependent and establishes a *dividing line* between a good conductor and a good dielectric. If the ratio is much larger than unity (typically, greater than 10), the material behaves as a good conductor at that frequency; if the ratio is much smaller than one (typically, less than 0.1), then the material behaves as a good dielectric.

Example 1.14.1: This ratio can take a very wide range of values. For example, assuming a frequency of 1 GHz and using (for illustration purposes) the dc-values of the dielectric constants and conductivities, we find:

$$\left| \frac{J_{\text{cond}}}{J_{\text{disp}}} \right| = \frac{\sigma}{\omega\epsilon} = \begin{cases} 10^9 & \text{for copper with } \sigma = 5.8 \times 10^7 \text{ S/m and } \epsilon = \epsilon_0 \\ 1 & \text{for seawater with } \sigma = 4 \text{ S/m and } \epsilon = 72\epsilon_0 \\ 10^{-9} & \text{for a glass with } \sigma = 10^{-10} \text{ S/m and } \epsilon = 2\epsilon_0 \end{cases}$$

Thus, the ratio varies over 18 orders of magnitude! If the frequency is reduced by a factor of ten to 100 MHz, then all the ratios get multiplied by 10. In this case, seawater acts like a good conductor. \square

The time-averaged ohmic power losses per unit volume within a lossy material are given by Eq. (1.9.6). Writing $\epsilon(\omega) = \epsilon'(\omega) - j\epsilon''(\omega)$, we have:

$$J_{\text{tot}} = j\omega\epsilon(\omega)E = j\omega\epsilon'(\omega)E + \omega\epsilon''(\omega)E$$

Denoting $|E|^2 = E \cdot E^*$, it follows that:

$$\frac{dP_{\text{loss}}}{dV} = \frac{1}{2} \text{Re}[J_{\text{tot}} \cdot E^*] = \frac{1}{2} \omega\epsilon''(\omega) |E|^2 \quad (\text{ohmic losses}) \quad (1.14.5)$$

Writing $\epsilon_d(\omega) = \epsilon'_d(\omega) - j\epsilon''_d(\omega)$ and assuming that the conductivity $\sigma_c(\omega)$ is real-valued for the frequency range of interest (as was discussed in Example 1.12.1), we find by equating real and imaginary parts of Eq. (1.14.2):

$$\epsilon'(\omega) = \epsilon'_d(\omega), \quad \epsilon''(\omega) = \epsilon''_d(\omega) + \frac{\sigma_c(\omega)}{\omega} \quad (1.14.6)$$

Then, the power losses can be written in a form that separates the losses due to conduction and those due to the polarization properties of the dielectric:

$$\frac{dP_{\text{loss}}}{dV} = \frac{1}{2} (\sigma_c(\omega) + \omega\epsilon''_d(\omega)) |E|^2 \quad (\text{ohmic losses}) \quad (1.14.7)$$

A convenient way to quantify the losses is by means of the *loss tangent* defined in terms of the real and imaginary parts of the effective permittivity:

$$\boxed{\tan \theta = \frac{\epsilon''(\omega)}{\epsilon'(\omega)}} \quad (\text{loss tangent}) \quad (1.14.8)$$

where θ is the *loss angle*. Eq. (1.14.8) may be written as the sum of two loss tangents, one due to conduction and one due to polarization. Using Eq. (1.14.6), we have:

$$\tan \theta = \frac{\sigma_c(\omega) + \omega\epsilon''_d(\omega)}{\omega\epsilon'_d(\omega)} = \frac{\sigma_c(\omega)}{\omega\epsilon'_d(\omega)} + \frac{\epsilon''_d(\omega)}{\epsilon'_d(\omega)} = \tan \theta_c + \tan \theta_d \quad (1.14.9)$$

The ohmic loss per unit volume can be expressed in terms of the loss tangent as:

$$\frac{dP_{\text{loss}}}{dV} = \frac{1}{2} \omega\epsilon'_d(\omega) \tan \theta |E|^2 \quad (\text{ohmic losses}) \quad (1.14.10)$$

1.15 Plasmas

To describe a collisionless plasma, such as the ionosphere, the simple model considered in the previous sections can be specialized by choosing $\omega_0 = \gamma = 0$. Thus, the conductivity given by Eq. (1.12.3) becomes pure imaginary:

$$\sigma(\omega) = \frac{\epsilon_0 \omega_p^2}{j\omega}$$

The corresponding effective permittivity of Eq. (1.12.2) becomes purely real:

$$\boxed{\epsilon(\omega) = \epsilon_0 + \frac{\sigma(\omega)}{j\omega} = \epsilon_0 \left(1 - \frac{\omega_p^2}{\omega^2} \right)} \quad (1.15.1)$$

The plasma frequency can be calculated from $\omega_p^2 = Ne^2/m\epsilon_0$. In the ionosphere the electron density is typically $N = 10^{12}$, which gives $f_p = 9$ MHz.

We will see in Sec. 2.6 that the propagation wavenumber of an electromagnetic wave propagating in a dielectric/conducting medium is given in terms of the effective permittivity by:

$$k = \omega \sqrt{\mu \epsilon(\omega)}$$

It follows that for a plasma:

$$k = \omega \sqrt{\mu_0 \epsilon_0 (1 - \omega_p^2 / \omega^2)} = \frac{1}{c} \sqrt{\omega^2 - \omega_p^2} \quad (1.15.2)$$

where we used $c = 1 / \sqrt{\mu_0 \epsilon_0}$.

If $\omega > \omega_p$, the electromagnetic wave propagates without attenuation within the plasma. But if $\omega < \omega_p$, the wavenumber k becomes imaginary and the wave gets attenuated. At such frequencies, a wave incident (normally) on the ionosphere from the ground cannot penetrate and gets reflected back.

1.16 Energy Density in Lossless Dispersive Dielectrics

The lossless case is obtained from Eq. (1.11.5) by setting $\gamma = 0$, which is equivalent to assuming that ω is far from the resonance ω_0 . In this case the permittivity is:

$$\epsilon(\omega) = \epsilon_0 \left[1 + \frac{\omega_p^2}{\omega_0^2 - \omega^2} \right]$$

from which it follows that:

$$\frac{d(\omega \epsilon)}{d\omega} = \epsilon_0 \left[1 + \frac{\omega_p^2 (\omega^2 + \omega_0^2)}{(\omega_0^2 - \omega^2)^2} \right] \quad (1.16.1)$$

Thus, the electric part of the energy density (1.9.7) will be:

$$\bar{w}_e = \frac{1}{4} \frac{d(\omega \epsilon)}{d\omega} |E|^2 = \frac{1}{4} \epsilon_0 |E|^2 \left[1 + \frac{\omega_p^2 (\omega^2 + \omega_0^2)}{(\omega_0^2 - \omega^2)^2} \right] \quad (1.16.2)$$

This expression can be given a nice interpretation: The first term on the right is the energy density in vacuum and the second corresponds to the mechanical (kinetic and potential) energy of the polarization charges [169,192]. Indeed, the displacement x and velocity $v = \dot{x}$ of the polarization charges are in this case:

$$x = \frac{eE/m}{\omega_0^2 - \omega^2}, \quad v = j\omega x$$

The time-averaged mechanical energy (per unit volume) is obtained by adding the kinetic and potential energies:

$$\begin{aligned} \bar{w}_{\text{mech}} &= \frac{1}{2} \text{Re} \left[N \left(\frac{1}{2} m |v|^2 + \frac{1}{2} m \omega_0^2 |x|^2 \right) \right] = \frac{1}{4} N m (\omega^2 + \omega_0^2) |x|^2 \\ &= \frac{1}{4} \frac{N m (\omega^2 + \omega_0^2) e^2 |E|^2 / m^2}{(\omega_0^2 - \omega^2)^2} = \frac{1}{4} \epsilon_0 |E|^2 \left[\frac{\omega_p^2 (\omega^2 + \omega_0^2)}{(\omega_0^2 - \omega^2)^2} \right] \end{aligned}$$

where we used the definition (1.11.6) of the plasma frequency. It follows that Eq. (1.16.2) can be written as the sum:

$$\bar{w}_e = \frac{1}{4} \frac{d(\omega \epsilon)}{d\omega} |E|^2 = \frac{1}{4} \epsilon_0 |E|^2 + \bar{w}_{\text{mech}} = \bar{w}_{\text{vac}} + \bar{w}_{\text{mech}} \quad (1.16.3)$$

1.17 Kramers-Kronig Dispersion Relations

The convolutional form of Eq. (1.3.13) implies causality, that is, the value of $\mathbf{D}(\mathbf{r}, t)$ at the present time t depends only on the past values of $\mathbf{E}(\mathbf{r}, t')$, $t' \leq t$.

This condition is equivalent to requiring that the dielectric response $\epsilon(t)$ be a right-sided (causal) function of time, that is, $\epsilon(t) = 0$ for $t < 0$. Then, Eq. (1.3.13) may be written as ordinary convolution by extending the integration range over all times:

$$\mathbf{D}(\mathbf{r}, t) = \int_{-\infty}^t \epsilon(t-t') \mathbf{E}(\mathbf{r}, t') dt' = \int_{-\infty}^{\infty} \epsilon(t-t') \mathbf{E}(\mathbf{r}, t') dt'$$

Because $\mathbf{D}(\mathbf{r}, t) = \epsilon_0 \mathbf{E}(\mathbf{r}, t) + \mathbf{P}(\mathbf{r}, t)$, we may define the time-domain susceptibility function $\chi(t)$ through:

$$\epsilon(t) = \epsilon_0 \delta(t) + \epsilon_0 \chi(t) \quad (1.17.1)$$

where $\delta(t)$ is the Dirac delta function. Therefore, if $\epsilon(t)$ is causal, so is $\chi(t)$. The polarization is then given by:

$$\mathbf{P}(\mathbf{r}, t) = \epsilon_0 \int_{-\infty}^t \chi(t-t') \mathbf{E}(\mathbf{r}, t') dt' = \epsilon_0 \int_{-\infty}^{\infty} \chi(t-t') \mathbf{E}(\mathbf{r}, t') dt' \quad (1.17.2)$$

In the frequency domain, this becomes multiplicative: $\mathbf{P}(\mathbf{r}, \omega) = \epsilon_0 \chi(\omega) \mathbf{E}(\mathbf{r}, \omega)$. The Kramers-Kronig relations are the frequency-domain expression of causality and relate the real and imaginary parts of the susceptibility function $\chi(\omega)$. Here, the functions $\chi(t)$ and $\chi(\omega)$ are Fourier transform pairs:

$$\chi(\omega) = \int_{-\infty}^{\infty} \chi(t) e^{-j\omega t} dt \quad \Leftrightarrow \quad \chi(t) = \frac{1}{2\pi} \int_{-\infty}^{\infty} \chi(\omega) e^{j\omega t} d\omega \quad (1.17.3)$$

The causality condition, $\chi(t) = 0$ for $t < 0$, can be expressed in terms of the unit-step function $u(t)$ in the equivalent manner:

$$\chi(t) = \chi(t) u(t), \quad \text{for all } t \quad (1.17.4)$$

Using the property that the Fourier transform of a product of two time functions is the convolution of their Fourier transforms, it follows that Eq. (1.17.4) can be written in the equivalent frequency-domain form:

$$\chi(\omega) = \frac{1}{2\pi} \int_{-\infty}^{\infty} \chi(\omega') U(\omega - \omega') d\omega' \quad (1.17.5)$$

where $U(\omega)$ is the Fourier transform of the unit-step. Eq. (1.17.5) is essentially the Kramers-Kronig relation. The function $U(\omega)$ is given by the well-known expression:

$$U(\omega) = \lim_{\epsilon \rightarrow 0^+} \frac{1}{j\omega + \epsilon} = \mathcal{P} \frac{1}{j\omega} + \pi \delta(\omega) \quad (1.17.6)$$

where \mathcal{P} denotes the ‘‘principal value.’’ Inserting (1.17.6) into (1.17.5), we have:

$$\begin{aligned} \chi(\omega) &= \frac{1}{2\pi} \int_{-\infty}^{\infty} \chi(\omega') \left[\mathcal{P} \frac{1}{j(\omega - \omega')} + \pi \delta(\omega - \omega') \right] d\omega' \\ &= \frac{1}{2\pi j} \mathcal{P} \int_{-\infty}^{\infty} \frac{\chi(\omega')}{\omega - \omega'} d\omega' + \frac{1}{2} \chi(\omega) \end{aligned}$$

Rearranging terms and canceling a factor of $1/2$, we obtain the Kramers-Kronig relation in its complex-valued form:[†]

$$\chi(\omega) = \frac{1}{\pi j} \mathcal{P} \int_{-\infty}^{\infty} \frac{\chi(\omega')}{\omega - \omega'} d\omega' \quad (\text{Kramers-Kronig}) \quad (1.17.7)$$

The reason for applying this relation to $\chi(\omega)$ instead of $\epsilon(\omega)$ is that $\chi(\omega)$ falls off sufficiently fast for large ω to make the integral in (1.17.5) convergent, whereas $\epsilon(\omega)$ tends to the constant ϵ_0 .

Setting $\chi(\omega) = \chi_r(\omega) - j\chi_i(\omega)$ and separating (1.17.7) into its real and imaginary parts, we obtain the conventional form of the Kramers-Kronig dispersion relations:

$$\begin{cases} \chi_r(\omega) = \frac{1}{\pi} \mathcal{P} \int_{-\infty}^{\infty} \frac{\chi_i(\omega')}{\omega' - \omega} d\omega' \\ \chi_i(\omega) = -\frac{1}{\pi} \mathcal{P} \int_{-\infty}^{\infty} \frac{\chi_r(\omega')}{\omega' - \omega} d\omega' \end{cases} \quad (\text{Kramers-Kronig relations}) \quad (1.17.8)$$

Because the time-response $\chi(t)$ is real-valued, its Fourier transform $\chi(\omega)$ will satisfy the Hermitian symmetry property $\chi(-\omega) = \chi^*(\omega)$, which is equivalent to the even symmetry of its real part, $\chi_r(-\omega) = \chi_r(\omega)$, and the odd symmetry of its imaginary part, $\chi_i(-\omega) = -\chi_i(\omega)$. Taking advantage of these symmetries, the range of integration in (1.17.8) can be folded in half resulting in:

$$\begin{aligned} \chi_r(\omega) &= \frac{2}{\pi} \mathcal{P} \int_0^{\infty} \frac{\omega' \chi_i(\omega')}{\omega'^2 - \omega^2} d\omega' \\ \chi_i(\omega) &= -\frac{2}{\pi} \mathcal{P} \int_0^{\infty} \frac{\omega \chi_r(\omega')}{\omega'^2 - \omega^2} d\omega' \end{aligned} \quad (1.17.9)$$

There are several other ways to prove the Kramers-Kronig relations. For example, a more direct way is to state the causality condition in terms of the signum function $\text{sign}(t)$. Indeed, because $u(t) = (1 + \text{sign}(t))/2$, Eq. (1.17.4) may be written in the equivalent form $\chi(t) = \chi(t) \text{sign}(t)$. Then, Eq. (1.17.7) follows by applying the same frequency-domain convolution argument using the Fourier transform pair:

$$\text{sign}(t) \Leftrightarrow \mathcal{P} \frac{2}{j\omega} \quad (1.17.10)$$

Alternatively, the causality condition can be expressed as $u(-t)\chi(t) = 0$. This approach is explored in Problem 1.12. Another proof is based on the *analyticity* properties of $\chi(\omega)$. Because of the causality condition, the Fourier integral in (1.17.3) can be restricted to the time range $0 < t < \infty$:

$$\chi(\omega) = \int_{-\infty}^{\infty} e^{-j\omega t} \chi(t) dt = \int_0^{\infty} e^{-j\omega t} \chi(t) dt \quad (1.17.11)$$

This implies that $\chi(\omega)$ can be analytically continued into the *lower* half ω -plane, so that replacing ω by $w = \omega - j\alpha$ with $\alpha \geq 0$ still gives a convergent Fourier integral

[†]The right-hand side (without the j) in (1.17.7) is known as a Hilbert transform. Exchanging the roles of t and ω , such transforms, known also as 90° phase shifters, are used widely in signal processing for generating single-sideband communications signals.

in Eq. (1.17.11). Any singularities in $\chi(\omega)$ lie in the upper-half plane. For example, the simple model of Eq. (1.11.7) has poles at $\omega = \pm\bar{\omega}_0 + jy/2$, where $\bar{\omega}_0 = \sqrt{\omega_0^2 - y^2/4}$.

Next, we consider a clockwise closed contour $C = C' + C_\infty$ consisting of the real axis C' and an infinite semicircle C_∞ in the lower half-plane. Because $\chi(\omega)$ is analytic in the region enclosed by C , Cauchy's integral theorem implies that for any point w enclosed by C , that is, lying in the lower half-plane, we must have:

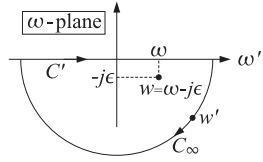
$$\chi(w) = -\frac{1}{2\pi j} \oint_C \frac{\chi(w')}{w' - w} dw' \quad (1.17.12)$$

where the overall minus sign arises because C was taken to be clockwise. Assuming that $\chi(\omega)$ falls off sufficiently fast for large ω , the contribution of the infinite semicircle can be ignored, thus leaving only the integral over the real axis. Setting $w = \omega - j\epsilon$ and taking the limit $\epsilon \rightarrow 0+$, we obtain the identical relationship to Eq. (1.17.5):

$$\chi(\omega) = -\lim_{\epsilon \rightarrow 0+} \frac{1}{2\pi j} \int_{-\infty}^{\infty} \frac{\chi(\omega')}{\omega' - \omega + j\epsilon} d\omega' = \frac{1}{2\pi} \int_{-\infty}^{\infty} \chi(\omega') \lim_{\epsilon \rightarrow 0+} \frac{1}{j(\omega - \omega') + \epsilon} d\omega'$$

An interesting consequence of the Kramers-Kronig relations is that there cannot exist a dielectric medium that is purely lossless, that is, such that $\chi_i(\omega) = 0$ for all ω , because this would also require that $\chi_r(\omega) = 0$ for all ω .

However, in all materials, $\chi_i(\omega)$ is significantly non-zero only in the neighborhoods of the medium's resonant frequencies, as for example in Fig. 1.11.1. In the frequency bands that are sufficiently far from the resonant bands, $\chi_i(\omega)$ may be assumed to be essentially zero. Such frequency bands are called *transparency bands* [168].

1.18 Group Velocity, Energy Velocity

Assuming a nonmagnetic material ($\mu = \mu_0$), a complex-valued refractive index may be defined by:

$$n(\omega) = n_r(\omega) - jn_i(\omega) = \sqrt{1 + \chi(\omega)} = \sqrt{\frac{\epsilon(\omega)}{\epsilon_0}} \quad (1.18.1)$$

where n_r, n_i are its real and imaginary parts. Setting $\chi = \chi_r - j\chi_i$ we have the condition $n_r - jn_i = \sqrt{1 + \chi_r - j\chi_i}$. Upon squaring, this splits into the two real-valued equations $n_r^2 - n_i^2 = 1 + \chi_r$ and $2n_r n_i = \chi_i$, with solutions:

$$n_r = \left[\frac{\sqrt{(1 + \chi_r)^2 + \chi_i^2} + (1 + \chi_r)}{2} \right]^{1/2} \quad (1.18.2)$$

$$n_i = \text{sign}(\chi_i) \left[\frac{\sqrt{(1 + \chi_r)^2 + \chi_i^2} - (1 + \chi_r)}{2} \right]^{1/2} = \frac{\chi_i}{2n_r}$$

This form preserves the sign of χ_i , that is, n_i and χ_i are both positive for absorbing media, or both negative for gain media. The following approximate solution is often used, which can be justified whenever $|\chi| \ll 1$ (for example, in gases):

$$n_r(\omega) - jn_i(\omega) = \sqrt{1 + \chi(\omega)} \simeq 1 + \frac{\chi}{2} \Rightarrow n_r = 1 + \frac{1}{2}\chi_r, \quad n_i = \frac{1}{2}\chi_i \quad (1.18.3)$$

We will see in Chap. 2 that a single-frequency uniform plane wave propagating, say, in the positive z -direction, has a wavenumber $k = \omega n/c = \omega(n_r - jn_i)/c \equiv \beta - j\alpha$, where c is the speed of light in vacuum. Therefore, the wave will have a space-time dependence:

$$e^{j(\omega t - kz)} = e^{j(\omega t - (\beta - j\alpha)z)} = e^{-\alpha z} e^{j(\omega t - \beta z)} = e^{-\omega n_i z/c} e^{j\omega(t - n_r z/c)} \quad (1.18.4)$$

The real part n_r defines the *phase velocity* of the wave, $v_p = \omega/\beta = c/n_r$, whereas the imaginary part n_i , or $\alpha = \omega n_i/c$, corresponds to attenuation or gain depending on the sign of n_i or χ_i .

When several such plane waves are superimposed to form a propagating pulse, we will see in Sec. 3.5 that the peak of the pulse (i.e., the point on the pulse where all the individual frequency components add up in phase), propagates with the so-called *group velocity* defined by:

$$v_g = \frac{d\omega}{d\beta} = \frac{1}{\frac{d\beta}{d\omega}} = \frac{c}{\frac{d(\omega n_r)}{d\omega}} = \frac{c}{n_r + \omega \frac{dn_r}{d\omega}} = \text{group velocity} \quad (1.18.5)$$

A *group refractive index* may be defined through $v_g = c/n_g$, or, $n_g = c/v_g$:

$$n_g = \frac{d(\omega n_r)}{d\omega} = n_r + \omega \frac{dn_r}{d\omega} = n_r - \lambda \frac{dn_r}{d\lambda} = \text{group refractive index} \quad (1.18.6)$$

where λ is the free-space wavelength related to ω by $\lambda = 2\pi c/\omega$, and we used the differentiation property that $\omega d/d\omega = -\lambda d/d\lambda$.

Within an *anomalous* dispersion region, n_r is decreasing rapidly with ω , that is, $dn_r/d\omega < 0$, as in Fig. 1.11.1. This results in a group velocity v_g , given by Eq. (1.18.5), that may be larger than c or even negative. Such velocities are called “superluminal.” Light pulses propagating at superluminal group velocities are referred to as “fast light” and we discuss them further in Sec. 3.9.

Within a *normal* dispersion region (e.g., to the far left and far right of the resonant frequency ω_0 in Fig. 1.11.1), n_r is an increasing function of ω , $dn_r/d\omega > 0$, which results in $v_g < c$. In specially engineered materials such as those exhibiting “electromagnetically induced transparency,” the slope $dn_r/d\omega$ may be made so steep that the resulting group velocity v_g becomes extremely small, $v_g \ll c$. This is referred to as “slow light.”

We close this section by showing that for lossless dispersive media, the energy velocity of a plane wave is equal to the group velocity defined by (1.18.5). This result is quite general, regardless of the frequency dependence of $\epsilon(\omega)$ and $\mu(\omega)$ (as long as these quantities are real.)

We will see in the next chapter that a plane wave propagating along the z-direction has electric and magnetic fields that are transverse to the z-direction and are related by:

$$|\mathbf{H}| = \frac{1}{\eta} |\mathbf{E}|, \quad \eta = \sqrt{\frac{\mu}{\epsilon}}$$

Moreover the time-averaged energy flux (in the z-direction) and energy density are:

$$\bar{\mathcal{P}}_z = \frac{|\mathbf{E}|^2}{2\eta}, \quad \bar{w} = \frac{1}{4} \frac{d(\omega\epsilon)}{d\omega} |\mathbf{E}|^2 + \frac{1}{4} \frac{d(\omega\mu)}{d\omega} |\mathbf{H}|^2 = \frac{1}{4} \left[\frac{d(\omega\epsilon)}{d\omega} + \frac{1}{\eta^2} \frac{d(\omega\mu)}{d\omega} \right] |\mathbf{E}|^2$$

The energy velocity is defined by $v_{\text{en}} = \bar{\mathcal{P}}_z / \bar{w}$. Thus, we have:

$$v_{\text{en}}^{-1} = \frac{\bar{w}}{\bar{\mathcal{P}}_z} = \frac{1}{2} \left[\eta \frac{d(\omega\epsilon)}{d\omega} + \frac{1}{\eta} \frac{d(\omega\mu)}{d\omega} \right] = \frac{1}{2} \left[\sqrt{\frac{\mu}{\epsilon}} \frac{d(\omega\epsilon)}{d\omega} + \sqrt{\frac{\epsilon}{\mu}} \frac{d(\omega\mu)}{d\omega} \right]$$

It is easily verified that the right-hand side can be expressed in terms of the wave-number $k = \omega\sqrt{\epsilon\mu}$ in the form:

$$v_{\text{en}}^{-1} = \frac{1}{2} \left[\sqrt{\frac{\mu}{\epsilon}} \frac{d(\omega\epsilon)}{d\omega} + \sqrt{\frac{\epsilon}{\mu}} \frac{d(\omega\mu)}{d\omega} \right] = \frac{d(\omega\sqrt{\epsilon\mu})}{d\omega} = \frac{dk}{d\omega} = v_g^{-1} \quad (1.18.7)$$

which shows the equality of the energy and group velocities. See Refs. [168–182] for further discussion on this topic.

Eq. (1.18.7) is also valid for the case of lossless negative-index media and implies that the group velocity, and hence the group refractive index $n_g = c_0/v_g$, will be positive, even though the refractive index n is negative. Writing $\epsilon = -|\epsilon|$ and $\mu = -|\mu|$ in this case and noting that $\eta = \sqrt{|\mu|/|\epsilon|}$ and $n = -\sqrt{|\epsilon\mu|}/\sqrt{\epsilon_0\mu_0}$, and $k = \omega n/c_0$, we have:

$$\begin{aligned} v_{\text{en}}^{-1} &= \frac{1}{2} \left[\sqrt{\frac{|\mu|}{|\epsilon|}} \frac{d(\omega\epsilon)}{d\omega} + \sqrt{\frac{|\epsilon|}{|\mu|}} \frac{d(\omega\mu)}{d\omega} \right] = -\frac{1}{2} \left[\sqrt{\frac{|\mu|}{|\epsilon|}} \frac{d(\omega|\epsilon|)}{d\omega} + \sqrt{\frac{|\epsilon|}{|\mu|}} \frac{d(\omega|\mu|)}{d\omega} \right] \\ &= -\frac{d(\omega\sqrt{|\epsilon\mu|})}{d\omega} = \frac{1}{c_0} \frac{d(\omega n)}{d\omega} = \frac{dk}{d\omega} = v_g^{-1} \end{aligned}$$

from which we also obtain the usual relationship $n_g = d(\omega n)/d\omega$. The positivity of v_g and n_g follows from the positivity of the derivatives $d(\omega\epsilon)/d\omega$ and $d(\omega\mu)/d\omega$, as required to keep v_{en} positive in negative-index media [391].

1.19 Problems

1.1 Prove the vector algebra identities:

$$\begin{aligned} \mathbf{A} \times (\mathbf{B} \times \mathbf{C}) &= \mathbf{B}(\mathbf{A} \cdot \mathbf{C}) - \mathbf{C}(\mathbf{A} \cdot \mathbf{B}) && \text{(BAC-CAB identity)} \\ \mathbf{A} \cdot (\mathbf{B} \times \mathbf{C}) &= \mathbf{B} \cdot (\mathbf{C} \times \mathbf{A}) = \mathbf{C} \cdot (\mathbf{A} \times \mathbf{B}) \\ |\mathbf{A} \times \mathbf{B}|^2 + |\mathbf{A} \cdot \mathbf{B}|^2 &= |\mathbf{A}|^2 |\mathbf{B}|^2 \\ \mathbf{A} &= \hat{\mathbf{n}} \times \mathbf{A} \times \hat{\mathbf{n}} + (\hat{\mathbf{n}} \cdot \mathbf{A}) \hat{\mathbf{n}} && (\hat{\mathbf{n}} \text{ is any unit vector}) \end{aligned}$$

In the last identity, does it make a difference whether $\hat{\mathbf{n}} \times \mathbf{A} \times \hat{\mathbf{n}}$ is taken to mean $\hat{\mathbf{n}} \times (\mathbf{A} \times \hat{\mathbf{n}})$ or $(\hat{\mathbf{n}} \times \mathbf{A}) \times \hat{\mathbf{n}}$?

1.2 Prove the vector analysis identities:

$$\begin{aligned}
 \nabla \times (\nabla \phi) &= 0 \\
 \nabla \cdot (\phi \nabla \psi) &= \phi \nabla^2 \psi + \nabla \phi \cdot \nabla \psi && \text{(Green's first identity)} \\
 \nabla \cdot (\phi \nabla \psi - \psi \nabla \phi) &= \phi \nabla^2 \psi - \psi \nabla^2 \phi && \text{(Green's second identity)} \\
 \nabla \cdot (\phi \mathbf{A}) &= (\nabla \phi) \cdot \mathbf{A} + \phi \nabla \cdot \mathbf{A} \\
 \nabla \times (\phi \mathbf{A}) &= (\nabla \phi) \times \mathbf{A} + \phi \nabla \times \mathbf{A} \\
 \nabla \cdot (\nabla \times \mathbf{A}) &= 0 \\
 \nabla \cdot \mathbf{A} \times \mathbf{B} &= \mathbf{B} \cdot (\nabla \times \mathbf{A}) - \mathbf{A} \cdot (\nabla \times \mathbf{B}) \\
 \nabla \times (\nabla \times \mathbf{A}) &= \nabla (\nabla \cdot \mathbf{A}) - \nabla^2 \mathbf{A}
 \end{aligned}$$

1.3 Consider the infinitesimal volume element $\Delta x \Delta y \Delta z$ shown below, such that its upper half lies in medium ϵ_1 and its lower half in medium ϵ_2 . The axes are oriented such that $\hat{\mathbf{n}} = \hat{\mathbf{z}}$. Applying the integrated form of Ampère's law to the infinitesimal face $abcd$, show that

$$H_{2y} - H_{1y} = J_x \Delta z + \frac{\partial D_x}{\partial t} \Delta z$$

In the limit $\Delta z \rightarrow 0$, the second term in the right-hand side may be assumed to go to zero, whereas the first term will be non-zero and may be set equal to a surface current density, that is, $J_{sx} \equiv \lim_{\Delta z \rightarrow 0} (J_x \Delta z)$. Show that this leads to the boundary condition $H_{1y} - H_{2y} = -J_{sx}$. Similarly, show that $H_{1x} - H_{2x} = J_{sy}$, and that these two boundary conditions can be combined vectorially into Eq. (1.5.4).

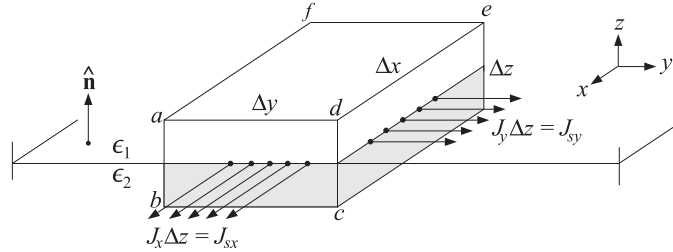

Next, apply the integrated form of Gauss's law to the same volume element and show the boundary condition: $D_{1z} - D_{2z} = \rho_s = \lim_{\Delta z \rightarrow 0} (\rho \Delta z)$.

1.4 Show that the time average of the *product* of two harmonic quantities $\mathcal{A}(t) = \text{Re}[Ae^{j\omega t}]$ and $\mathcal{B}(t) = \text{Re}[Be^{j\omega t}]$ with phasors A, B is given by:

$$\overline{\mathcal{A}(t)\mathcal{B}(t)} = \frac{1}{T} \int_0^T \mathcal{A}(t)\mathcal{B}(t) dt = \frac{1}{2} \text{Re}[AB^*]$$

where $T = 2\pi/\omega$ is one period. Then, show that the time-averaged values of the cross and dot products of two time-harmonic vector quantities $\mathcal{A}(t) = \text{Re}[Ae^{j\omega t}]$ and $\mathcal{B}(t) = \text{Re}[Be^{j\omega t}]$ can be expressed in terms of the corresponding phasors as follows:

$$\overline{\mathcal{A}(t) \times \mathcal{B}(t)} = \frac{1}{2} \text{Re}[A \times B^*], \quad \overline{\mathcal{A}(t) \cdot \mathcal{B}(t)} = \frac{1}{2} \text{Re}[A \cdot B^*]$$

1.5 Assuming that $\mathbf{B} = \mu\mathbf{H}$, show that Maxwell's equations (1.9.2) imply the following complex-valued version of Poynting's theorem:

$$\nabla \cdot (\mathbf{E} \times \mathbf{H}^*) = -j\omega\mu\mathbf{H} \cdot \mathbf{H}^* - \mathbf{E} \cdot \mathbf{J}_{\text{tot}}^*, \quad \text{where } \mathbf{J}_{\text{tot}} = \mathbf{J} + j\omega\mathbf{D}$$

Extracting the real-parts of both sides and integrating over a volume V bounded by a closed surface S , show the time-averaged form of energy conservation:

$$-\oint_S \frac{1}{2} \operatorname{Re}[\mathbf{E} \times \mathbf{H}^*] \cdot d\mathbf{S} = \int_V \frac{1}{2} \operatorname{Re}[\mathbf{E} \cdot \mathbf{J}_{\text{tot}}^*] dV$$

which states that the net time-averaged power flowing into a volume is dissipated into heat. For a lossless dielectric, show that the above integrals are zero and provide an interpretation.

- 1.6 Assuming that $\mathbf{D} = \epsilon\mathbf{E}$ and $\mathbf{B} = \mu\mathbf{H}$, show that Maxwell's equations (1.1.1) imply the following relationships:

$$\begin{aligned} \rho E_x + (\mathbf{D} \times \frac{\partial \mathbf{B}}{\partial t})_x &= \nabla \cdot (\epsilon E_x \mathbf{E} - \hat{\mathbf{x}} \frac{1}{2} \epsilon E^2) \\ (\mathbf{J} \times \mathbf{B})_x + (\frac{\partial \mathbf{D}}{\partial t} \times \mathbf{B})_x &= \nabla \cdot (\mu H_x \mathbf{H} - \hat{\mathbf{x}} \frac{1}{2} \mu H^2) \end{aligned}$$

where the subscript x means the x -component. From these, derive the following relationship that represents momentum conservation:

$$f_x + \frac{\partial G_x}{\partial t} = \nabla \cdot \mathbf{T}_x \quad (1.19.1)$$

where f_x , G_x are the x -components of the vectors $\mathbf{f} = \rho\mathbf{E} + \mathbf{J} \times \mathbf{B}$ and $\mathbf{G} = \mathbf{D} \times \mathbf{B}$, and \mathbf{T}_x is defined to be the vector (equal to Maxwell's stress tensor acting on the unit vector $\hat{\mathbf{x}}$):

$$\mathbf{T}_x = \epsilon E_x \mathbf{E} + \mu H_x \mathbf{H} - \hat{\mathbf{x}} \frac{1}{2} (\epsilon E^2 + \mu H^2)$$

Write similar equations of the y, z components. The quantity G_x is interpreted as the field momentum (in the x -direction) per unit volume, that is, the momentum density.

- 1.7 Show that the causal and stable time-domain dielectric response corresponding to Eq. (1.11.5) is given as follows:

$$\epsilon(t) = \epsilon_0 \delta(t) + \epsilon_0 \chi(t), \quad \chi(t) = \frac{\omega_p^2}{\omega_0} e^{-\gamma t/2} \sin(\bar{\omega}_0 t) u(t) \quad (1.19.2)$$

where $u(t)$ is the unit-step function and $\bar{\omega}_0 = \sqrt{\omega_0^2 - \gamma^2/4}$, and we must assume that $\gamma < 2\omega_0$, as is typically the case in practice. Discuss the solution for the case $\gamma/2 > \omega_0$.

- 1.8 Show that the plasma frequency for electrons can be expressed in the simple numerical form: $f_p = 9\sqrt{N}$, where f_p is in Hz and N is the electron density in electrons/m³. What is f_p for the ionosphere if $N = 10^{12}$? [Ans. 9 MHz.]
- 1.9 Show that the relaxation equation (1.13.2) can be written in the following form in terms of the dc-conductivity σ defined by Eq. (1.12.4):

$$\frac{1}{\gamma} \ddot{\rho}(\mathbf{r}, t) + \dot{\rho}(\mathbf{r}, t) + \frac{\sigma}{\epsilon_0} \rho(\mathbf{r}, t) = 0$$

Then, show that it reduces to the naive relaxation equation (1.7.3) in the limit $\tau = 1/\gamma \rightarrow 0$. Show also that in this limit, Ohm's law (1.13.1) takes the instantaneous form $\mathbf{J} = \sigma\mathbf{E}$, from which the naive relaxation constant $\tau_{\text{relax}} = \epsilon_0/\sigma$ was derived.

- 1.10 Conductors and plasmas exhibit anisotropic and birefringent behavior when they are in the presence of an external magnetic field. The equation of motion of conduction electrons in a constant external magnetic field is $m\dot{\mathbf{v}} = e(\mathbf{E} + \mathbf{v} \times \mathbf{B}) - m\gamma\mathbf{v}$, with the collisional term included. Assume the magnetic field is in the z -direction, $\mathbf{B} = \hat{\mathbf{z}}B$, and that $\mathbf{E} = \hat{\mathbf{x}}E_x + \hat{\mathbf{y}}E_y$ and $\mathbf{v} = \hat{\mathbf{x}}v_x + \hat{\mathbf{y}}v_y$.

- a. Show that in component form, the above equations of motion read:

$$\begin{aligned} \dot{v}_x &= \frac{e}{m} E_x + \omega_B v_y - \gamma v_x \\ \dot{v}_y &= \frac{e}{m} E_y - \omega_B v_x - \gamma v_y \end{aligned} \quad \text{where } \omega_B = \frac{eB}{m} = (\text{cyclotron frequency})$$

What is the cyclotron frequency in Hz for electrons in the Earth's magnetic field $B = 0.4 \text{ gauss} = 0.4 \times 10^{-4} \text{ Tesla}$? [Ans. 1.12 MHz.]

- b. To solve this system, work with the combinations $v_x \pm jv_y$. Assuming harmonic time-dependence, show that the solution is:

$$v_x \pm jv_y = \frac{\frac{e}{m}(E_x \pm jE_y)}{\gamma + j(\omega \pm \omega_B)}$$

- c. Define the induced currents as $\mathbf{J} = Ne\mathbf{v}$. Show that:

$$J_x \pm jJ_y = \sigma_{\pm}(\omega)(E_x \pm jE_y), \quad \text{where } \sigma_{\pm}(\omega) = \frac{\gamma\sigma_0}{\gamma + j(\omega \pm \omega_B)}$$

where $\sigma_0 = \frac{Ne^2}{m\gamma}$ is the dc value of the conductivity.

- d. Show that the t -domain version of part (c) is:

$$J_x(t) \pm jJ_y(t) = \int_0^t \sigma_{\pm}(t-t')(E_x(t') \pm jE_y(t')) dt'$$

where $\sigma_{\pm}(t) = \gamma\sigma_0 e^{-\gamma t} e^{\mp j\omega_B t} u(t)$ is the inverse Fourier transform of $\sigma_{\pm}(\omega)$ and $u(t)$ is the unit-step function.

- e. Rewrite part (d) in component form:

$$\begin{aligned} J_x(t) &= \int_0^t [\sigma_{xx}(t-t')E_x(t') + \sigma_{xy}(t-t')E_y(t')] dt' \\ J_y(t) &= \int_0^t [\sigma_{yx}(t-t')E_x(t') + \sigma_{yy}(t-t')E_y(t')] dt' \end{aligned}$$

and identify the quantities $\sigma_{xx}(t)$, $\sigma_{xy}(t)$, $\sigma_{yx}(t)$, $\sigma_{yy}(t)$.

- f. Evaluate part (e) in the special case $E_x(t) = E_x u(t)$ and $E_y(t) = E_y u(t)$, where E_x , E_y are constants, and show that after a long time the steady-state version of part (e) will be:

$$\begin{aligned} J_x &= \sigma_0 \frac{E_x + bE_y}{1 + b^2} \\ J_y &= \sigma_0 \frac{E_y - bE_x}{1 + b^2} \end{aligned}$$

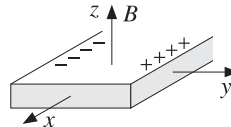

where $b = \omega_B/\gamma$. If the conductor has finite extent in the y -direction, as shown above, then no steady current can flow in this direction, $J_y = 0$. This implies that if an electric field is applied in the x -direction, an electric field will develop across the y -ends of the conductor, $E_y = bE_x$. The conduction charges will tend to accumulate either on the right or the left side of the conductor, depending on the sign of b , which depends on the sign of the electric charge e . This is the *Hall effect* and is used to determine the sign of the conduction charges in semiconductors, e.g., positive holes for p -type, or negative electrons for n -type.

What is the numerical value of b for electrons in copper if B is 1 gauss? [Ans. 4.3×10^{-7} .]

- g. For a collisionless plasma ($\gamma = 0$), show that its dielectric behavior is determined from $D_x \pm jD_y = \epsilon_{\pm}(\omega)(E_x \pm jE_y)$, where

$$\epsilon_{\pm}(\omega) = \epsilon_0 \left(1 - \frac{\omega_p^2}{\omega(\omega \pm \omega_B)} \right)$$

where ω_p is the plasma frequency. Thus, the plasma exhibits birefringence.

- 1.11 This problem deals with various properties of the Kramers-Kronig dispersion relations for the electric susceptibility, given by Eq. (1.17.8).

- a. Using the symmetry properties $\chi_r(\omega) = \chi_r(-\omega)$ and $\chi_i(\omega) = -\chi_i(-\omega)$, show that (1.17.8) can be written in the folded form of Eq. (1.17.9).
 b. Using the definition of principal-value integrals, show the following integral:

$$\mathcal{P} \int_0^{\infty} \frac{d\omega'}{\omega'^2 - \omega^2} = 0 \quad (1.19.3)$$

Hint: You may use the following indefinite integral: $\int \frac{dx}{a^2 - x^2} = \frac{1}{2a} \ln \left| \frac{a+x}{a-x} \right|$.

- c. Using Eq. (1.19.3), show that the relations (1.17.9) may be rewritten as ordinary integrals (without the \mathcal{P} instruction) as follows:

$$\begin{aligned} \chi_r(\omega) &= \frac{2}{\pi} \int_0^{\infty} \frac{\omega' \chi_i(\omega') - \omega \chi_i(\omega)}{\omega'^2 - \omega^2} d\omega' \\ \chi_i(\omega) &= -\frac{2}{\pi} \int_0^{\infty} \frac{\omega \chi_r(\omega') - \omega \chi_r(\omega)}{\omega'^2 - \omega^2} d\omega' \end{aligned} \quad (1.19.4)$$

Hint: You will need to argue that the integrands have no singularity at $\omega' = \omega$.

- d. For a simple oscillator model of dielectric polarization, the susceptibility is given by:

$$\begin{aligned} \chi(\omega) = \chi_r(\omega) - j\chi_i(\omega) &= \frac{\omega_p^2}{\omega_0^2 - \omega^2 + j\gamma\omega} \\ &= \frac{\omega_p^2(\omega_0^2 - \omega^2)}{(\omega_0^2 - \omega^2)^2 + \gamma^2\omega^2} - j \frac{\gamma\omega\omega_p^2}{(\omega_0^2 - \omega^2)^2 + \gamma^2\omega^2} \end{aligned} \quad (1.19.5)$$

Show that for this model the quantities $\chi_r(\omega)$ and $\chi_i(\omega)$ satisfy the modified Kramers-Kronig relationships (1.19.4). *Hint:* You may use the following definite integrals, for which you may assume that $0 < \gamma < 2\omega_0$:

$$\frac{2}{\pi} \int_0^{\infty} \frac{dx}{(\omega_0^2 - x^2)^2 + \gamma^2 x^2} = \frac{1}{\gamma\omega_0^2}, \quad \frac{2}{\pi} \int_0^{\infty} \frac{x^2 dx}{(\omega_0^2 - x^2)^2 + \gamma^2 x^2} = \frac{1}{\gamma}$$

Indeed, show that these integrals may be reduced to the following ones, which can be found in standard tables of integrals:

$$\frac{2}{\pi} \int_0^\infty \frac{dy}{1 - 2y^2 \cos \theta + y^4} = \frac{2}{\pi} \int_0^\infty \frac{y^2 dy}{1 - 2y^2 \cos \theta + y^4} = \frac{1}{\sqrt{2(1 - \cos \theta)}}$$

where $\sin(\theta/2) = \gamma/(2\omega_0)$.

- e. Consider the limit of Eq. (1.19.5) as $\gamma \rightarrow 0$. Show that in this case the functions χ_r, χ_i are given as follows, and that they still satisfy the Kramers-Kronig relations:

$$\chi_r(\omega) = \mathcal{P} \frac{\omega_p^2}{\omega_0 - \omega} + \mathcal{P} \frac{\omega_p^2}{\omega_0 + \omega}, \quad \chi_i(\omega) = \frac{\pi \omega_p^2}{2\omega_0} [\delta(\omega - \omega_0) - \delta(\omega + \omega_0)]$$

- 1.12 Derive the Kramers-Kronig relationship of Eq. (1.17.7) by starting with the causality condition $\chi(t)u(-t) = 0$ and translating it to the frequency domain, that is, expressing it as the convolution of the Fourier transforms of $\chi(t)$ and $u(-t)$.
- 1.13 An isotropic homogeneous lossless dielectric medium is moving with uniform velocity \mathbf{v} with respect to a fixed coordinate frame S . In the frame S' moving with dielectric, the constitutive relations are assumed to be the usual ones, that is, $\mathbf{D}' = \epsilon \mathbf{E}'$ and $\mathbf{B}' = \mu \mathbf{H}'$. Using the Lorentz transformations given in Eq. (K.30) of Appendix K, show that the constitutive relations take the following form in the fixed frame S :

$$\mathbf{D} = \epsilon \mathbf{E} + a \mathbf{v} \times (\mathbf{H} - \epsilon \mathbf{v} \times \mathbf{E}), \quad \mathbf{B} = \mu \mathbf{H} - a \mathbf{v} \times (\mathbf{E} + \mu \mathbf{v} \times \mathbf{H}), \quad a = \frac{\epsilon \mu - \epsilon_0 \mu_0}{1 - \epsilon \mu v^2}$$

Uniform Plane Waves

2.1 Uniform Plane Waves in Lossless Media

The simplest electromagnetic waves are uniform plane waves propagating along some fixed direction, say the z -direction, in a lossless medium $\{\epsilon, \mu\}$.

The assumption of uniformity means that the fields have no dependence on the transverse coordinates x, y and are functions only of z, t . Thus, we look for solutions of Maxwell's equations of the form: $\mathbf{E}(x, y, z, t) = \mathbf{E}(z, t)$ and $\mathbf{H}(x, y, z, t) = \mathbf{H}(z, t)$.

Because there is no dependence on x, y , we set the partial derivatives[†] $\partial_x = 0$ and $\partial_y = 0$. Then, the gradient, divergence, and curl operations take the simplified forms:

$$\nabla = \hat{\mathbf{z}} \frac{\partial}{\partial z}, \quad \nabla \cdot \mathbf{E} = \frac{\partial E_z}{\partial z}, \quad \nabla \times \mathbf{E} = \hat{\mathbf{z}} \times \frac{\partial \mathbf{E}}{\partial z} = -\hat{\mathbf{x}} \frac{\partial E_y}{\partial z} + \hat{\mathbf{y}} \frac{\partial E_x}{\partial z}$$

Assuming that $\mathbf{D} = \epsilon \mathbf{E}$ and $\mathbf{B} = \mu \mathbf{H}$, the source-free Maxwell's equations become:

$$\begin{aligned} \nabla \times \mathbf{E} &= -\mu \frac{\partial \mathbf{H}}{\partial t} & \hat{\mathbf{z}} \times \frac{\partial \mathbf{E}}{\partial z} &= -\mu \frac{\partial \mathbf{H}}{\partial t} \\ \nabla \times \mathbf{H} &= \epsilon \frac{\partial \mathbf{E}}{\partial t} & \hat{\mathbf{z}} \times \frac{\partial \mathbf{H}}{\partial z} &= \epsilon \frac{\partial \mathbf{E}}{\partial t} \\ \nabla \cdot \mathbf{E} &= 0 & \frac{\partial E_z}{\partial z} &= 0 \\ \nabla \cdot \mathbf{H} &= 0 & \frac{\partial H_z}{\partial z} &= 0 \end{aligned} \quad (2.1.1)$$

An immediate consequence of uniformity is that \mathbf{E} and \mathbf{H} do not have components along the z -direction, that is, $E_z = H_z = 0$. Taking the dot-product of Ampère's law with the unit vector $\hat{\mathbf{z}}$, and using the identity $\hat{\mathbf{z}} \cdot (\hat{\mathbf{z}} \times \mathbf{A}) = 0$, we have:

$$\hat{\mathbf{z}} \cdot \left(\hat{\mathbf{z}} \times \frac{\partial \mathbf{H}}{\partial z} \right) = \epsilon \hat{\mathbf{z}} \cdot \frac{\partial \mathbf{E}}{\partial t} = 0 \quad \Rightarrow \quad \frac{\partial E_z}{\partial t} = 0$$

[†]The shorthand notation ∂_x stands for $\frac{\partial}{\partial x}$.

Because also $\partial_z E_z = 0$, it follows that E_z must be a constant, independent of z, t . Excluding static solutions, we may take this constant to be zero. Similarly, we have $H_z = 0$. Thus, the fields have components only along the x, y directions:

$$\begin{aligned} \mathbf{E}(z, t) &= \hat{\mathbf{x}} E_x(z, t) + \hat{\mathbf{y}} E_y(z, t) \\ \mathbf{H}(z, t) &= \hat{\mathbf{x}} H_x(z, t) + \hat{\mathbf{y}} H_y(z, t) \end{aligned} \quad \text{(transverse fields)} \quad (2.1.2)$$

These fields must satisfy Faraday's and Ampère's laws in Eqs. (2.1.1). We rewrite these equations in a more convenient form by replacing ϵ and μ by:

$$\epsilon = \frac{1}{\eta c}, \quad \mu = \frac{\eta}{c}, \quad \text{where } c = \frac{1}{\sqrt{\mu\epsilon}}, \quad \eta = \sqrt{\frac{\mu}{\epsilon}} \quad (2.1.3)$$

Thus, c, η are the speed of light and characteristic impedance of the propagation medium. Then, the first two of Eqs. (2.1.1) may be written in the equivalent forms:

$$\begin{aligned} \hat{\mathbf{z}} \times \frac{\partial \mathbf{E}}{\partial z} &= -\frac{1}{c} \eta \frac{\partial \mathbf{H}}{\partial t} \\ \eta \hat{\mathbf{z}} \times \frac{\partial \mathbf{H}}{\partial z} &= \frac{1}{c} \frac{\partial \mathbf{E}}{\partial t} \end{aligned} \quad (2.1.4)$$

The first may be solved for $\partial_z \mathbf{E}$ by crossing it with $\hat{\mathbf{z}}$. Using the BAC-CAB rule, and noting that \mathbf{E} has no z -component, we have:

$$\left(\hat{\mathbf{z}} \times \frac{\partial \mathbf{E}}{\partial z} \right) \times \hat{\mathbf{z}} = \frac{\partial \mathbf{E}}{\partial z} (\hat{\mathbf{z}} \cdot \hat{\mathbf{z}}) - \hat{\mathbf{z}} \left(\hat{\mathbf{z}} \cdot \frac{\partial \mathbf{E}}{\partial z} \right) = \frac{\partial \mathbf{E}}{\partial z}$$

where we used $\hat{\mathbf{z}} \cdot \partial_z \mathbf{E} = \partial_z E_z = 0$ and $\hat{\mathbf{z}} \cdot \hat{\mathbf{z}} = 1$. It follows that Eqs. (2.1.4) may be replaced by the equivalent system:

$$\boxed{\begin{aligned} \frac{\partial \mathbf{E}}{\partial z} &= -\frac{1}{c} \frac{\partial}{\partial t} (\eta \mathbf{H} \times \hat{\mathbf{z}}) \\ \frac{\partial}{\partial z} (\eta \mathbf{H} \times \hat{\mathbf{z}}) &= -\frac{1}{c} \frac{\partial \mathbf{E}}{\partial t} \end{aligned}} \quad (2.1.5)$$

Now all the terms have the same dimension. Eqs. (2.1.5) imply that both \mathbf{E} and \mathbf{H} satisfy the *one-dimensional wave equation*. Indeed, differentiating the first equation with respect to z and using the second, we have:

$$\frac{\partial^2 \mathbf{E}}{\partial z^2} = -\frac{1}{c} \frac{\partial}{\partial t} \frac{\partial}{\partial z} (\eta \mathbf{H} \times \hat{\mathbf{z}}) = \frac{1}{c^2} \frac{\partial^2 \mathbf{E}}{\partial t^2} \quad \text{or,}$$

$$\boxed{\left(\frac{\partial^2}{\partial z^2} - \frac{1}{c^2} \frac{\partial^2}{\partial t^2} \right) \mathbf{E}(z, t) = 0} \quad \text{(wave equation)} \quad (2.1.6)$$

and similarly for \mathbf{H} . Rather than solving the wave equation, we prefer to work directly with the coupled system (2.1.5). The system can be decoupled by introducing the so-called *forward* and *backward* electric fields defined as the linear combinations:

$$\begin{aligned} \mathbf{E}_+ &= \frac{1}{2} (\mathbf{E} + \eta \mathbf{H} \times \hat{\mathbf{z}}) \\ \mathbf{E}_- &= \frac{1}{2} (\mathbf{E} - \eta \mathbf{H} \times \hat{\mathbf{z}}) \end{aligned} \quad \text{(forward and backward fields)} \quad (2.1.7)$$

Component-wise, these are:

$$E_{x\pm} = \frac{1}{2}(E_x \pm \eta H_y), \quad E_{y\pm} = \frac{1}{2}(E_y \mp \eta H_x) \quad (2.1.8)$$

We show next that $\mathbf{E}_+(z, t)$ corresponds to a forward-moving wave, that is, moving towards the positive z -direction, and $\mathbf{E}_-(z, t)$, to a backward-moving wave. Eqs. (2.1.7) can be inverted to express \mathbf{E}, \mathbf{H} in terms of $\mathbf{E}_+, \mathbf{E}_-$. Adding and subtracting them, and using the BAC-CAB rule and the orthogonality conditions $\hat{\mathbf{z}} \cdot \mathbf{E}_{\pm} = 0$, we obtain:

$$\begin{aligned} \mathbf{E}(z, t) &= \mathbf{E}_+(z, t) + \mathbf{E}_-(z, t) \\ \mathbf{H}(z, t) &= \frac{1}{\eta} \hat{\mathbf{z}} \times [\mathbf{E}_+(z, t) - \mathbf{E}_-(z, t)] \end{aligned} \quad (2.1.9)$$

In terms of the forward and backward fields \mathbf{E}_{\pm} , the system of Eqs. (2.1.5) *decouples* into two separate equations:

$$\boxed{\begin{aligned} \frac{\partial \mathbf{E}_+}{\partial z} &= -\frac{1}{c} \frac{\partial \mathbf{E}_+}{\partial t} \\ \frac{\partial \mathbf{E}_-}{\partial z} &= +\frac{1}{c} \frac{\partial \mathbf{E}_-}{\partial t} \end{aligned}} \quad (2.1.10)$$

Indeed, using Eqs. (2.1.5), we verify:

$$\frac{\partial}{\partial z} (\mathbf{E} \pm \eta \mathbf{H} \times \hat{\mathbf{z}}) = -\frac{1}{c} \frac{\partial}{\partial t} (\eta \mathbf{H} \times \hat{\mathbf{z}}) \mp \frac{1}{c} \frac{\partial \mathbf{E}}{\partial t} = \mp \frac{1}{c} \frac{\partial}{\partial t} (\mathbf{E} \pm \eta \mathbf{H} \times \hat{\mathbf{z}})$$

Eqs. (2.1.10) can be solved by noting that the forward field $\mathbf{E}_+(z, t)$ must depend on z, t only through the combination $z - ct$ (for a proof, see Problem 2.1.) If we set $\mathbf{E}_+(z, t) = \mathbf{F}(z - ct)$, where $\mathbf{F}(\zeta)$ is an arbitrary function of its argument $\zeta = z - ct$, then we will have:

$$\begin{aligned} \frac{\partial \mathbf{E}_+}{\partial z} &= \frac{\partial}{\partial z} \mathbf{F}(z - ct) = \frac{\partial \zeta}{\partial z} \frac{\partial \mathbf{F}(\zeta)}{\partial \zeta} = \frac{\partial \mathbf{F}(\zeta)}{\partial \zeta} \\ \frac{\partial \mathbf{E}_+}{\partial t} &= \frac{\partial}{\partial t} \mathbf{F}(z - ct) = \frac{\partial \zeta}{\partial t} \frac{\partial \mathbf{F}(\zeta)}{\partial \zeta} = -c \frac{\partial \mathbf{F}(\zeta)}{\partial \zeta} \end{aligned} \quad \Rightarrow \quad \frac{\partial \mathbf{E}_+}{\partial z} = -\frac{1}{c} \frac{\partial \mathbf{E}_+}{\partial t}$$

Vectorially, \mathbf{F} must have only x, y components, $\mathbf{F} = \hat{\mathbf{x}}F_x + \hat{\mathbf{y}}F_y$, that is, it must be transverse to the propagation direction, $\hat{\mathbf{z}} \cdot \mathbf{F} = 0$.

Similarly, we find from the second of Eqs. (2.1.10) that $\mathbf{E}_-(z, t)$ must depend on z, t through the combination $z + ct$, so that $\mathbf{E}_-(z, t) = \mathbf{G}(z + ct)$, where $\mathbf{G}(\xi)$ is an arbitrary (transverse) function of $\xi = z + ct$. In conclusion, the most general solutions for the forward and backward fields of Eqs. (2.1.10) are:

$$\begin{aligned} \mathbf{E}_+(z, t) &= \mathbf{F}(z - ct) \\ \mathbf{E}_-(z, t) &= \mathbf{G}(z + ct) \end{aligned} \quad (2.1.11)$$

with arbitrary functions \mathbf{F} and \mathbf{G} , such that $\hat{\mathbf{z}} \cdot \mathbf{F} = \hat{\mathbf{z}} \cdot \mathbf{G} = 0$.

Inserting these into the inverse formula (2.1.9), we obtain the most general solution of (2.1.5), expressed as a linear combination of forward and backward waves:

$$\begin{aligned} E(z, t) &= F(z - ct) + G(z + ct) \\ H(z, t) &= \frac{1}{\eta} \hat{\mathbf{z}} \times [F(z - ct) - G(z + ct)] \end{aligned} \quad (2.1.12)$$

The term $E_+(z, t) = F(z - ct)$ represents a wave propagating with speed c in the positive z -direction, while $E_-(z, t) = G(z + ct)$ represents a wave traveling in the negative z -direction.

To see this, consider the forward field at a later time $t + \Delta t$. During the time interval Δt , the wave moves in the positive z -direction by a distance $\Delta z = c\Delta t$. Indeed, we have:

$$\begin{aligned} E_+(z, t + \Delta t) &= F(z - c(t + \Delta t)) = F(z - c\Delta t - ct) \\ E_+(z - \Delta z, t) &= F((z - \Delta z) - ct) = F(z - c\Delta t - ct) \end{aligned} \Rightarrow E_+(z, t + \Delta t) = E_+(z - \Delta z, t)$$

This states that the forward field at time $t + \Delta t$ is the same as the field at time t , but translated to the *right* along the z -axis by a distance $\Delta z = c\Delta t$. Equivalently, the field at location $z + \Delta z$ at time t is the same as the field at location z at the earlier time $t - \Delta t = t - \Delta z/c$, that is,

$$E_+(z + \Delta z, t) = E_+(z, t - \Delta t)$$

Similarly, we find that $E_-(z, t + \Delta t) = E_-(z + \Delta z, t)$, which states that the backward field at time $t + \Delta t$ is the same as the field at time t , translated to the *left* by a distance Δz . Fig. 2.1.1 depicts these two cases.

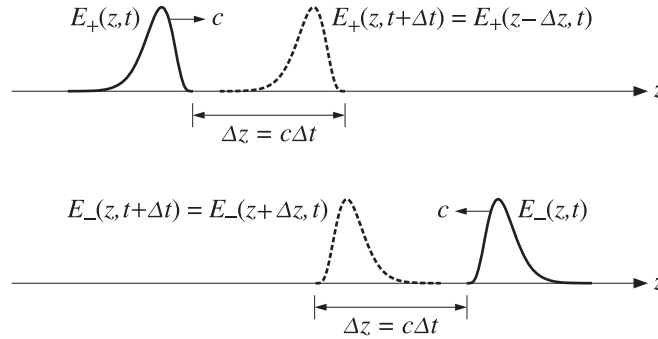

Fig. 2.1.1 Forward and backward waves.

The two special cases corresponding to forward waves only ($G = 0$), or to backward ones ($F = 0$), are of particular interest. For the forward case, we have:

$$\begin{aligned} E(z, t) &= F(z - ct) \\ H(z, t) &= \frac{1}{\eta} \hat{\mathbf{z}} \times F(z - ct) = \frac{1}{\eta} \hat{\mathbf{z}} \times E(z, t) \end{aligned} \quad \begin{array}{c} \uparrow E \\ \leftarrow H \\ \rightarrow z \end{array} \quad (2.1.13)$$

This solution has the following properties: (a) The field vectors \mathbf{E} and \mathbf{H} are perpendicular to each other, $\mathbf{E} \cdot \mathbf{H} = 0$, while they are transverse to the z -direction, (b) The three vectors $\{\mathbf{E}, \mathbf{H}, \hat{\mathbf{z}}\}$ form a *right-handed* vector system as shown in the figure, in the sense that $\mathbf{E} \times \mathbf{H}$ points in the direction of $\hat{\mathbf{z}}$, (c) The ratio of \mathbf{E} to $\mathbf{H} \times \hat{\mathbf{z}}$ is independent of z, t and equals the characteristic impedance η of the propagation medium; indeed:

$$\mathbf{H}(z, t) = \frac{1}{\eta} \hat{\mathbf{z}} \times \mathbf{E}(z, t) \quad \Rightarrow \quad \mathbf{E}(z, t) = \eta \mathbf{H}(z, t) \times \hat{\mathbf{z}} \quad (2.1.14)$$

The electromagnetic energy of such forward wave flows in the positive z -direction. With the help of the BAC-CAB rule, we find for the Poynting vector:

$$\mathcal{P} = \mathbf{E} \times \mathbf{H} = \hat{\mathbf{z}} \frac{1}{\eta} |\mathbf{F}|^2 = c \hat{\mathbf{z}} \epsilon |\mathbf{F}|^2 \quad (2.1.15)$$

where we denoted $|\mathbf{F}|^2 = \mathbf{F} \cdot \mathbf{F}$ and replaced $1/\eta = c\epsilon$. The electric and magnetic energy densities (per unit volume) turn out to be equal to each other. Because $\hat{\mathbf{z}}$ and \mathbf{F} are mutually orthogonal, we have for the cross product $|\hat{\mathbf{z}} \times \mathbf{F}| = |\hat{\mathbf{z}}| |\mathbf{F}| = |\mathbf{F}|$. Then,

$$w_e = \frac{1}{2} \epsilon |\mathbf{E}|^2 = \frac{1}{2} \epsilon |\mathbf{F}|^2$$

$$w_m = \frac{1}{2} \mu |\mathbf{H}|^2 = \frac{1}{2} \mu \frac{1}{\eta^2} |\hat{\mathbf{z}} \times \mathbf{F}|^2 = \frac{1}{2} \epsilon |\mathbf{F}|^2 = w_e$$

where we replaced $\mu/\eta^2 = \epsilon$. Thus, the total energy density of the forward wave will be:

$$w = w_e + w_m = 2w_e = \epsilon |\mathbf{F}|^2 \quad (2.1.16)$$

In accordance with the flux/density relationship of Eq. (1.6.2), the transport velocity of the electromagnetic energy is found to be:

$$\mathbf{v} = \frac{\mathcal{P}}{w} = \frac{c \hat{\mathbf{z}} \epsilon |\mathbf{F}|^2}{\epsilon |\mathbf{F}|^2} = c \hat{\mathbf{z}}$$

As expected, the energy of the forward-moving wave is being transported at a speed c along the positive z -direction. Similar results can be derived for the backward-moving solution that has $\mathbf{F} = 0$ and $\mathbf{G} \neq 0$. The fields are now:

$$\mathbf{E}(z, t) = \mathbf{G}(z + ct)$$

$$\mathbf{H}(z, t) = -\frac{1}{\eta} \hat{\mathbf{z}} \times \mathbf{G}(z + ct) = -\frac{1}{\eta} \hat{\mathbf{z}} \times \mathbf{E}(z, t) \quad \begin{array}{c} \uparrow \mathbf{E} \\ \mathbf{H} \\ \leftarrow -z \end{array} \quad (2.1.17)$$

The Poynting vector becomes $\mathcal{P} = \mathbf{E} \times \mathbf{H} = -c \hat{\mathbf{z}} \epsilon |\mathbf{G}|^2$ and points in the negative z -direction, that is, the propagation direction. The energy transport velocity is $\mathbf{v} = -c \hat{\mathbf{z}}$. Now, the vectors $\{\mathbf{E}, \mathbf{H}, -\hat{\mathbf{z}}\}$ form a right-handed system, as shown. The ratio of \mathbf{E} to \mathbf{H} is still equal to η , provided we replace $\hat{\mathbf{z}}$ with $-\hat{\mathbf{z}}$:

$$\mathbf{H}(z, t) = \frac{1}{\eta} (-\hat{\mathbf{z}}) \times \mathbf{E}(z, t) \quad \Rightarrow \quad \mathbf{E}(z, t) = \eta \mathbf{H}(z, t) \times (-\hat{\mathbf{z}})$$

In the general case of Eq. (2.1.12), the E/H ratio does not remain constant. The Poynting vector and energy density consist of a part due to the forward wave and a part due to the backward one:

$$\begin{aligned}\mathbf{P} &= \mathbf{E} \times \mathbf{H} = c \hat{\mathbf{z}} (\epsilon |\mathbf{F}|^2 - \epsilon |\mathbf{G}|^2) \\ w &= \frac{1}{2} \epsilon |\mathbf{E}|^2 + \frac{1}{2} \mu |\mathbf{H}|^2 = \epsilon |\mathbf{F}|^2 + \epsilon |\mathbf{G}|^2\end{aligned}\quad (2.1.18)$$

Example 2.1.1: A source located at $z = 0$ generates an electric field $\mathbf{E}(0, t) = \hat{\mathbf{x}} E_0 u(t)$, where $u(t)$ is the unit-step function, and E_0 , a constant. The field is launched towards the positive z -direction. Determine expressions for $\mathbf{E}(z, t)$ and $\mathbf{H}(z, t)$.

Solution: For a forward-moving wave, we have $\mathbf{E}(z, t) = \mathbf{F}(z - ct) = \mathbf{F}(0 - c(t - z/c))$, which implies that $\mathbf{E}(z, t)$ is completely determined by $\mathbf{E}(z, 0)$, or alternatively, by $\mathbf{E}(0, t)$:

$$\mathbf{E}(z, t) = \mathbf{E}(z - ct, 0) = \mathbf{E}(0, t - z/c)$$

Using this property, we find for the electric and magnetic fields:

$$\begin{aligned}\mathbf{E}(z, t) &= \mathbf{E}(0, t - z/c) = \hat{\mathbf{x}} E_0 u(t - z/c) \\ \mathbf{H}(z, t) &= \frac{1}{\eta} \hat{\mathbf{z}} \times \mathbf{E}(z, t) = \hat{\mathbf{y}} \frac{E_0}{\eta} u(t - z/c)\end{aligned}$$

Because of the unit-step, the non-zero values of the fields are restricted to $t - z/c \geq 0$, or, $z \leq ct$, that is, at time t the wavefront has propagated only up to position $z = ct$. The figure shows the expanding wavefronts at time t and $t + \Delta t$. \square

Example 2.1.2: Consider the following three examples of electric fields specified at $t = 0$, and describing forward or backward fields as indicated:

$$\begin{aligned}\mathbf{E}(z, 0) &= \hat{\mathbf{x}} E_0 \cos(kz) && \text{(forward-moving)} \\ \mathbf{E}(z, 0) &= \hat{\mathbf{y}} E_0 \cos(kz) && \text{(backward-moving)} \\ \mathbf{E}(z, 0) &= \hat{\mathbf{x}} E_1 \cos(k_1 z) + \hat{\mathbf{y}} E_2 \cos(k_2 z) && \text{(forward-moving)}\end{aligned}$$

where k, k_1, k_2 are given wavenumbers (measured in units of radians/m.) Determine the corresponding fields $\mathbf{E}(z, t)$ and $\mathbf{H}(z, t)$.

Solution: For the forward-moving cases, we replace z by $z - ct$, and for the backward-moving case, by $z + ct$. We find in the three cases:

$$\begin{aligned}\mathbf{E}(z, t) &= \hat{\mathbf{x}} E_0 \cos(k(z - ct)) = \hat{\mathbf{x}} E_0 \cos(\omega t - kz) \\ \mathbf{E}(z, t) &= \hat{\mathbf{y}} E_0 \cos(k(z + ct)) = \hat{\mathbf{y}} E_0 \cos(\omega t + kz) \\ \mathbf{E}(z, t) &= \hat{\mathbf{x}} E_1 \cos(\omega_1 t - k_1 z) + \hat{\mathbf{y}} E_2 \cos(\omega_2 t - k_2 z)\end{aligned}$$

where $\omega = kc$, and $\omega_1 = k_1 c$, $\omega_2 = k_2 c$. The corresponding magnetic fields are:

$$\begin{aligned}\mathbf{H}(z, t) &= \frac{1}{\eta} \hat{\mathbf{z}} \times \mathbf{E}(z, t) = \hat{\mathbf{y}} \frac{E_0}{\eta} \cos(\omega t - kz) \quad \text{(forward)} \\ \mathbf{H}(z, t) &= -\frac{1}{\eta} \hat{\mathbf{z}} \times \mathbf{E}(z, t) = \hat{\mathbf{x}} \frac{E_0}{\eta} \cos(\omega t + kz) \quad \text{(backward)} \\ \mathbf{H}(z, t) &= \frac{1}{\eta} \hat{\mathbf{z}} \times \mathbf{E}(z, t) = \hat{\mathbf{y}} \frac{E_1}{\eta} \cos(\omega_1 t - k_1 z) - \hat{\mathbf{x}} \frac{E_2}{\eta} \cos(\omega_2 t - k_2 z)\end{aligned}$$

The first two cases are single-frequency waves, and are discussed in more detail in the next section. The third case is a linear superposition of two waves with two different frequencies and polarizations. \square

2.2 Monochromatic Waves

Uniform, single-frequency, plane waves propagating in a lossless medium are obtained as a special case of the previous section by assuming the harmonic time-dependence:

$$\begin{aligned} \mathbf{E}(x, y, z, t) &= \mathbf{E}(z) e^{j\omega t} \\ \mathbf{H}(x, y, z, t) &= \mathbf{H}(z) e^{j\omega t} \end{aligned} \quad (2.2.1)$$

where $\mathbf{E}(z)$ and $\mathbf{H}(z)$ are transverse with respect to the z -direction.

Maxwell's equations (2.1.5), or those of the decoupled system (2.1.10), may be solved very easily by replacing time derivatives by $\partial_t \rightarrow j\omega$. Then, Eqs. (2.1.10) become the first-order differential equations (see also Problem 2.3):

$$\frac{\partial \mathbf{E}_{\pm}(z)}{\partial z} = \mp jk \mathbf{E}_{\pm}(z), \quad \text{where } k = \frac{\omega}{c} = \omega \sqrt{\mu\epsilon} \quad (2.2.2)$$

with solutions:

$$\begin{aligned} \mathbf{E}_+(z) &= \mathbf{E}_{0+} e^{-jkz} && \text{(forward)} \\ \mathbf{E}_-(z) &= \mathbf{E}_{0-} e^{jkz} && \text{(backward)} \end{aligned} \quad (2.2.3)$$

where $\mathbf{E}_{0\pm}$ are arbitrary (complex-valued) constant vectors such that $\hat{\mathbf{z}} \cdot \mathbf{E}_{0\pm} = 0$. The corresponding magnetic fields are:

$$\begin{aligned} \mathbf{H}_+(z) &= \frac{1}{\eta} \hat{\mathbf{z}} \times \mathbf{E}_+(z) = \frac{1}{\eta} (\hat{\mathbf{z}} \times \mathbf{E}_{0+}) e^{-jkz} = \mathbf{H}_{0+} e^{-jkz} \\ \mathbf{H}_-(z) &= -\frac{1}{\eta} \hat{\mathbf{z}} \times \mathbf{E}_-(z) = -\frac{1}{\eta} (\hat{\mathbf{z}} \times \mathbf{E}_{0-}) e^{jkz} = \mathbf{H}_{0-} e^{jkz} \end{aligned} \quad (2.2.4)$$

where we defined the constant amplitudes of the magnetic fields:

$$\mathbf{H}_{0\pm} = \pm \frac{1}{\eta} \hat{\mathbf{z}} \times \mathbf{E}_{0\pm} \quad (2.2.5)$$

Inserting (2.2.3) into (2.1.9), we obtain the general solution for single-frequency waves, expressed as a superposition of forward and backward components:

$$\boxed{\begin{aligned} \mathbf{E}(z) &= \mathbf{E}_{0+} e^{-jkz} + \mathbf{E}_{0-} e^{jkz} \\ \mathbf{H}(z) &= \frac{1}{\eta} \hat{\mathbf{z}} \times [\mathbf{E}_{0+} e^{-jkz} - \mathbf{E}_{0-} e^{jkz}] \end{aligned}} \quad \text{(forward + backward waves)} \quad (2.2.6)$$

Setting $\mathbf{E}_{0\pm} = \hat{\mathbf{x}} A_{\pm} + \hat{\mathbf{y}} B_{\pm}$, and noting that $\hat{\mathbf{z}} \times \mathbf{E}_{0\pm} = \hat{\mathbf{z}} \times (\hat{\mathbf{x}} A_{\pm} + \hat{\mathbf{y}} B_{\pm}) = \hat{\mathbf{y}} A_{\pm} - \hat{\mathbf{x}} B_{\pm}$, we may rewrite (2.2.6) in terms of its cartesian components:

$$\begin{aligned} E_x(z) &= A_+ e^{-jkz} + A_- e^{jkz}, & E_y(z) &= B_+ e^{-jkz} + B_- e^{jkz} \\ H_y(z) &= \frac{1}{\eta} [A_+ e^{-jkz} - A_- e^{jkz}], & H_x(z) &= -\frac{1}{\eta} [B_+ e^{-jkz} - B_- e^{jkz}] \end{aligned} \quad (2.2.7)$$

Wavefronts are defined, in general, to be the surfaces of constant phase. A forward moving wave $\mathbf{E}(z) = E_0 e^{-jkz}$ corresponds to the time-varying field:

$$\mathbf{E}(z, t) = E_0 e^{j\omega t - jkz} = E_0 e^{-j\varphi(z, t)}, \quad \text{where } \varphi(z, t) = kz - \omega t$$

A surface of constant phase is obtained by setting $\varphi(z, t) = \text{const.}$ Denoting this constant by $\varphi_0 = kz_0$ and using the property $c = \omega/k$, we obtain the condition:

$$\varphi(z, t) = \varphi_0 \Rightarrow kz - \omega t = kz_0 \Rightarrow z = ct + z_0$$

Thus, the wavefront is the xy -plane intersecting the z -axis at the point $z = ct + z_0$, moving forward with velocity c . This justifies the term “plane wave.”

A backward-moving wave will have planar wavefronts parametrized by $z = -ct + z_0$, that is, moving backwards. A wave that is a linear combination of forward and backward components, may be thought of as having two planar wavefronts, one moving forward, and the other backward.

The relationships (2.2.5) imply that the vectors $\{\mathbf{E}_{0+}, \mathbf{H}_{0+}, \hat{\mathbf{z}}\}$ and $\{\mathbf{E}_{0-}, \mathbf{H}_{0-}, -\hat{\mathbf{z}}\}$ will form right-handed orthogonal systems. The magnetic field $\mathbf{H}_{0\pm}$ is perpendicular to the electric field $\mathbf{E}_{0\pm}$ and the cross-product $\mathbf{E}_{0\pm} \times \mathbf{H}_{0\pm}$ points towards the direction of propagation, that is, $\pm\hat{\mathbf{z}}$. Fig. 2.2.1 depicts the case of a forward propagating wave.

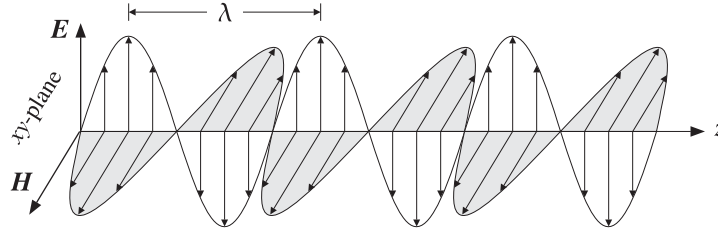

Fig. 2.2.1 Forward uniform plane wave.

The *wavelength* λ is the distance by which the phase of the sinusoidal wave changes by 2π radians. Since the propagation factor e^{-jkz} accumulates a phase of k radians per meter, we have by definition that $k\lambda = 2\pi$. The wavelength λ can be expressed via the frequency of the wave in Hertz, $f = \omega/2\pi$, as follows:

$$\lambda = \frac{2\pi}{k} = \frac{2\pi c}{\omega} = \frac{c}{f} \quad (2.2.8)$$

If the propagation medium is free space, we use the vacuum values of the parameters $\{\epsilon, \mu, c, \eta\}$, that is, $\{\epsilon_0, \mu_0, c_0, \eta_0\}$. The free-space wavelength and corresponding wavenumber are:

$$\lambda_0 = \frac{2\pi}{k_0} = \frac{c_0}{f}, \quad k_0 = \frac{\omega}{c_0} \quad (2.2.9)$$

In a lossless but non-magnetic ($\mu = \mu_0$) dielectric with refractive index $n = \sqrt{\epsilon/\epsilon_0}$, the speed of light c , wavelength λ , and characteristic impedance η are all reduced by a

scale factor n compared to the free-space values, whereas the wavenumber k is increased by a factor of n . Indeed, using the definitions $c = 1/\sqrt{\mu_0\epsilon}$ and $\eta = \sqrt{\mu_0/\epsilon}$, we have:

$$\boxed{c = \frac{c_0}{n}, \quad \eta = \frac{\eta_0}{n}, \quad \lambda = \frac{\lambda_0}{n}, \quad k = nk_0} \quad (2.2.10)$$

Example 2.2.1: A microwave transmitter operating at the carrier frequency of 6 GHz is protected by a Plexiglas radome whose permittivity is $\epsilon = 3\epsilon_0$.

The refractive index of the radome is $n = \sqrt{\epsilon/\epsilon_0} = \sqrt{3} = 1.73$. The free-space wavelength and the wavelength inside the radome material are:

$$\lambda_0 = \frac{c_0}{f} = \frac{3 \times 10^8}{6 \times 10^9} = 0.05 \text{ m} = 5 \text{ cm}, \quad \lambda = \frac{\lambda_0}{n} = \frac{5}{1.73} = 2.9 \text{ cm}$$

We will see later that if the radome is to be transparent to the wave, its thickness must be chosen to be equal to one-half wavelength, $l = \lambda/2$. Thus, $l = 2.9/2 = 1.45 \text{ cm}$. \square

Example 2.2.2: The nominal speed of light in vacuum is $c_0 = 3 \times 10^8 \text{ m/s}$. Because of the relationship $c_0 = \lambda f$, it may be expressed in the following suggestive units that are appropriate in different application contexts:

$c_0 = 5000 \text{ km} \times 60 \text{ Hz}$	(power systems)
$300 \text{ m} \times 1 \text{ MHz}$	(AM radio)
$40 \text{ m} \times 7.5 \text{ MHz}$	(amateur radio)
$3 \text{ m} \times 100 \text{ MHz}$	(FM radio, TV)
$30 \text{ cm} \times 1 \text{ GHz}$	(cell phones)
$10 \text{ cm} \times 3 \text{ GHz}$	(waveguides, radar)
$3 \text{ cm} \times 10 \text{ GHz}$	(radar, satellites)
$0.3 \text{ mm} \times 1 \text{ THz}$	(biotech, security, spectroscopy)
$1.5 \mu\text{m} \times 200 \text{ THz}$	(optical fibers, THz applications)
$500 \text{ nm} \times 600 \text{ THz}$	(visible spectrum)
$100 \text{ nm} \times 3000 \text{ THz}$	(UV)

Similarly, in terms of length/time of propagation:

$c_0 = 36000 \text{ km}/120 \text{ msec}$	(geosynchronous satellites)
$300 \text{ km}/\text{msec}$	(power lines)
$300 \text{ m}/\mu\text{sec}$	(transmission lines)
$30 \text{ cm}/\text{nsec}$	(circuit boards)
$300 \mu\text{m}/\text{psec}$	(nanocircuits)

The typical half-wave monopole antenna (half of a half-wave dipole over a ground plane) has length $\lambda/4$ and is used in many applications, such as AM, FM, and cell phones. Thus, one can predict that the lengths of AM radio, FM radio, and cell phone antennas will be of the order of 75 m, 0.75 m, and 7.5 cm, respectively.

A more detailed list of electromagnetic frequency bands is given in Appendix B. The precise value of c_0 and the values of other physical constants are given in Appendix A. \square

Wave propagation effects become important, and cannot be ignored, whenever the physical length of propagation is comparable to the wavelength λ . It follows from

Eqs. (2.2.2) that the incremental change of a forward-moving electric field in propagating from z to $z + \Delta z$ is:

$$\frac{|\Delta \mathbf{E}_+|}{|\mathbf{E}_+|} = k \Delta z = 2\pi \frac{\Delta z}{\lambda} \quad (2.2.11)$$

Thus, the change in the electric field can be ignored only if $\Delta z \ll \lambda$, otherwise, propagation effects must be taken into account.

For example, for an integrated circuit operating at 10 GHz, we have $\lambda = 3$ cm, which is comparable to the physical dimensions of the circuit.

Similarly, a cellular base station antenna is connected to the transmitter circuits by several meters of coaxial cable. For a 1-GHz system, the wavelength is 0.3 m, which implies that a 30-meter cable will be equivalent to 100 wavelengths.

2.3 Energy Density and Flux

The time-averaged energy density and flux of a uniform plane wave can be determined by Eq. (1.9.6). As in the previous section, the energy is shared equally by the electric and magnetic fields (in the forward or backward cases.) This is a general result for most wave propagation and waveguide problems.

The energy flux will be in the direction of propagation. For either a forward- or a backward-moving wave, we have from Eqs. (1.9.6) and (2.2.5):

$$w_e = \frac{1}{2} \operatorname{Re} \left[\frac{1}{2} \epsilon \mathbf{E}_\pm(z) \cdot \mathbf{E}_\pm^*(z) \right] = \frac{1}{2} \operatorname{Re} \left[\frac{1}{2} \epsilon \mathbf{E}_{0\pm} e^{-jkz} \cdot \mathbf{E}_{0\pm}^* e^{jkz} \right] = \frac{1}{4} \epsilon |\mathbf{E}_{0\pm}|^2$$

$$w_m = \frac{1}{2} \operatorname{Re} \left[\frac{1}{2} \mu \mathbf{H}_\pm(z) \cdot \mathbf{H}_\pm^*(z) \right] = \frac{1}{4} \mu |\mathbf{H}_{0\pm}|^2 = \frac{1}{4} \mu \frac{1}{\eta^2} |\hat{\mathbf{z}} \times \mathbf{E}_{0\pm}|^2 = \frac{1}{4} \epsilon |\mathbf{E}_{0\pm}|^2 = w_e$$

Thus, the electric and magnetic energy densities are equal and the total density is:

$$w = w_e + w_m = 2w_e = \frac{1}{2} \epsilon |\mathbf{E}_{0\pm}|^2 \quad (2.3.1)$$

For the time-averaged Poynting vector, we have similarly:

$$\mathbf{P} = \frac{1}{2} \operatorname{Re} [\mathbf{E}_\pm(z) \times \mathbf{H}_\pm^*(z)] = \frac{1}{2\eta} \operatorname{Re} [\mathbf{E}_{0\pm} \times (\pm \hat{\mathbf{z}} \times \mathbf{E}_{0\pm}^*)]$$

Using the BAC-CAB rule and the orthogonality property $\hat{\mathbf{z}} \cdot \mathbf{E}_{0\pm} = 0$, we find:

$$\mathbf{P} = \pm \hat{\mathbf{z}} \frac{1}{2\eta} |\mathbf{E}_{0\pm}|^2 = \pm c \hat{\mathbf{z}} \frac{1}{2} \epsilon |\mathbf{E}_{0\pm}|^2 \quad (2.3.2)$$

Thus, the energy flux is in the direction of propagation, that is, $\pm \hat{\mathbf{z}}$. The corresponding energy velocity is, as in the previous section:

$$\mathbf{v} = \frac{\mathbf{P}}{w} = \pm c \hat{\mathbf{z}} \quad (2.3.3)$$

In the more general case of forward and backward waves, we find:

$$w = \frac{1}{4} \operatorname{Re} [\epsilon \mathbf{E}(z) \cdot \mathbf{E}^*(z) + \mu \mathbf{H}(z) \cdot \mathbf{H}^*(z)] = \frac{1}{2} \epsilon |\mathbf{E}_{0+}|^2 + \frac{1}{2} \epsilon |\mathbf{E}_{0-}|^2$$

$$\mathbf{P} = \frac{1}{2} \operatorname{Re} [\mathbf{E}(z) \times \mathbf{H}^*(z)] = \hat{\mathbf{z}} \left(\frac{1}{2\eta} |\mathbf{E}_{0+}|^2 - \frac{1}{2\eta} |\mathbf{E}_{0-}|^2 \right) \quad (2.3.4)$$

Thus, the total energy is the sum of the energies of the forward and backward components, whereas the net energy flux (to the right) is the difference between the forward and backward fluxes.

2.4 Wave Impedance

For forward or backward fields, the ratio of $\mathbf{E}(z)$ to $\mathbf{H}(z) \times \hat{\mathbf{z}}$ is constant and equal to the characteristic impedance of the medium. Indeed, it follows from Eq. (2.2.4) that

$$\mathbf{E}_{\pm}(z) = \pm \eta \mathbf{H}_{\pm}(z) \times \hat{\mathbf{z}}$$

However, this property is not true for the more general solution given by Eqs. (2.2.6). In general, the ratio of $\mathbf{E}(z)$ to $\mathbf{H}(z) \times \hat{\mathbf{z}}$ is called the *wave impedance*. Because of the vectorial character of the fields, we must define the ratio in terms of the corresponding x - and y -components:

$$\begin{aligned} Z_x(z) &= \frac{[\mathbf{E}(z)]_x}{[\mathbf{H}(z) \times \hat{\mathbf{z}}]_x} = \frac{E_x(z)}{H_y(z)} \\ Z_y(z) &= \frac{[\mathbf{E}(z)]_y}{[\mathbf{H}(z) \times \hat{\mathbf{z}}]_y} = -\frac{E_y(z)}{H_x(z)} \end{aligned} \quad \text{(wave impedances)} \quad (2.4.1)$$

Using the cartesian expressions of Eq. (2.2.7), we find:

$$\begin{aligned} Z_x(z) &= \frac{E_x(z)}{H_y(z)} = \eta \frac{A_+ e^{-jkz} + A_- e^{jkz}}{A_+ e^{-jkz} - A_- e^{jkz}} \\ Z_y(z) &= -\frac{E_y(z)}{H_x(z)} = \eta \frac{B_+ e^{-jkz} + B_- e^{jkz}}{B_+ e^{-jkz} - B_- e^{jkz}} \end{aligned} \quad \text{(wave impedances)} \quad (2.4.2)$$

Thus, the wave impedances are nontrivial functions of z . For forward waves (that is, with $A_- = B_- = 0$), we have $Z_x(z) = Z_y(z) = \eta$. For backward waves ($A_+ = B_+ = 0$), we have $Z_x(z) = Z_y(z) = -\eta$.

The wave impedance is a very useful concept in the subject of multiple dielectric interfaces and the matching of transmission lines. We will explore its use later on.

2.5 Polarization

Consider a forward-moving wave and let $\mathbf{E}_0 = \hat{\mathbf{x}}A_+ + \hat{\mathbf{y}}B_+$ be its complex-valued phasor amplitude, so that $\mathbf{E}(z) = \mathbf{E}_0 e^{-jkz} = (\hat{\mathbf{x}}A_+ + \hat{\mathbf{y}}B_+) e^{-jkz}$. The time-varying field is obtained by restoring the factor $e^{j\omega t}$:

$$\mathbf{E}(z, t) = (\hat{\mathbf{x}}A_+ + \hat{\mathbf{y}}B_+) e^{j\omega t - jkz}$$

The polarization of a plane wave is defined to be the direction of the electric field. For example, if $B_+ = 0$, the E -field is along the x -direction and the wave will be linearly polarized.

More precisely, polarization is the direction of the time-varying real-valued field $\mathcal{E}(z, t) = \text{Re}[\mathbf{E}(z, t)]$. At any fixed point z , the vector $\mathcal{E}(z, t)$ may be along a fixed linear direction or it may be rotating as a function of t , tracing a circle or an ellipse.

The polarization properties of the plane wave are determined by the relative magnitudes and phases of the complex-valued constants A_+, B_+ . Writing them in their polar forms $A_+ = Ae^{j\phi_a}$ and $B_+ = Be^{j\phi_b}$, where A, B are *positive magnitudes*, we obtain:

$$\mathbf{E}(z, t) = (\hat{\mathbf{x}}Ae^{j\phi_a} + \hat{\mathbf{y}}Be^{j\phi_b})e^{j\omega t - jkz} = \hat{\mathbf{x}}Ae^{j(\omega t - kz + \phi_a)} + \hat{\mathbf{y}}Be^{j(\omega t - kz + \phi_b)} \quad (2.5.1)$$

Extracting real parts and setting $\mathcal{E}(z, t) = \text{Re}[\mathbf{E}(z, t)] = \hat{\mathbf{x}}\mathcal{E}_x(z, t) + \hat{\mathbf{y}}\mathcal{E}_y(z, t)$, we find the corresponding real-valued x, y components:

$$\begin{aligned} \mathcal{E}_x(z, t) &= A \cos(\omega t - kz + \phi_a) \\ \mathcal{E}_y(z, t) &= B \cos(\omega t - kz + \phi_b) \end{aligned} \quad (2.5.2)$$

For a backward moving field, we replace k by $-k$ in the same expression. To determine the polarization of the wave, we consider the time-dependence of these fields at some *fixed* point along the z -axis, say at $z = 0$:

$$\begin{aligned} \mathcal{E}_x(t) &= A \cos(\omega t + \phi_a) \\ \mathcal{E}_y(t) &= B \cos(\omega t + \phi_b) \end{aligned} \quad (2.5.3)$$

The electric field vector $\mathcal{E}(t) = \hat{\mathbf{x}}\mathcal{E}_x(t) + \hat{\mathbf{y}}\mathcal{E}_y(t)$ will be rotating on the xy -plane with angular frequency ω , with its tip tracing, in general, an ellipse. To see this, we expand Eq. (2.5.3) using a trigonometric identity:

$$\begin{aligned} \mathcal{E}_x(t) &= A[\cos \omega t \cos \phi_a - \sin \omega t \sin \phi_a] \\ \mathcal{E}_y(t) &= B[\cos \omega t \cos \phi_b - \sin \omega t \sin \phi_b] \end{aligned}$$

Solving for $\cos \omega t$ and $\sin \omega t$ in terms of $\mathcal{E}_x(t), \mathcal{E}_y(t)$, we find:

$$\begin{aligned} \cos \omega t \sin \phi &= \frac{\mathcal{E}_y(t)}{B} \sin \phi_a - \frac{\mathcal{E}_x(t)}{A} \sin \phi_b \\ \sin \omega t \sin \phi &= \frac{\mathcal{E}_y(t)}{B} \cos \phi_a - \frac{\mathcal{E}_x(t)}{A} \cos \phi_b \end{aligned}$$

where we defined the relative phase angle $\phi = \phi_a - \phi_b$.

Forming the sum of the squares of the two equations and using the trigonometric identity $\sin^2 \omega t + \cos^2 \omega t = 1$, we obtain a quadratic equation for the components \mathcal{E}_x and \mathcal{E}_y , which describes an ellipse on the $\mathcal{E}_x, \mathcal{E}_y$ plane:

$$\left(\frac{\mathcal{E}_y(t)}{B} \sin \phi_a - \frac{\mathcal{E}_x(t)}{A} \sin \phi_b \right)^2 + \left(\frac{\mathcal{E}_y(t)}{B} \cos \phi_a - \frac{\mathcal{E}_x(t)}{A} \cos \phi_b \right)^2 = \sin^2 \phi$$

This simplifies into:

$$\boxed{\frac{\mathcal{E}_x^2}{A^2} + \frac{\mathcal{E}_y^2}{B^2} - 2 \cos \phi \frac{\mathcal{E}_x \mathcal{E}_y}{AB} = \sin^2 \phi} \quad (\text{polarization ellipse}) \quad (2.5.4)$$

Depending on the values of the three quantities $\{A, B, \phi\}$ this *polarization ellipse* may be an ellipse, a circle, or a straight line. The electric field is accordingly called elliptically, circularly, or linearly polarized.

To get *linear polarization*, we set $\phi = 0$ or $\phi = \pi$, corresponding to $\phi_a = \phi_b = 0$, or $\phi_a = 0, \phi_b = -\pi$, so that the phasor amplitudes are $\mathbf{E}_0 = \hat{\mathbf{x}}A \pm \hat{\mathbf{y}}B$. Then, Eq. (2.5.4) degenerates into:

$$\frac{\mathcal{E}_x^2}{A^2} + \frac{\mathcal{E}_y^2}{B^2} \mp 2 \frac{\mathcal{E}_x \mathcal{E}_y}{AB} = 0 \quad \Rightarrow \quad \left(\frac{\mathcal{E}_x}{A} \mp \frac{\mathcal{E}_y}{B} \right)^2 = 0$$

representing the straight lines:

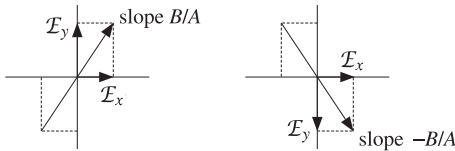
$$\mathcal{E}_y = \pm \frac{B}{A} \mathcal{E}_x$$

The fields (2.5.2) take the forms, in the two cases $\phi = 0$ and $\phi = \pi$:

$$\begin{aligned} \mathcal{E}_x(t) &= A \cos \omega t & \text{and} & & \mathcal{E}_x(t) &= A \cos \omega t \\ \mathcal{E}_y(t) &= B \cos \omega t & & & \mathcal{E}_y(t) &= B \cos(\omega t - \pi) = -B \cos \omega t \end{aligned}$$

To get *circular polarization*, we set $A = B$ and $\phi = \pm\pi/2$. In this case, the polarization ellipse becomes the equation of a circle:

$$\frac{\mathcal{E}_x^2}{A^2} + \frac{\mathcal{E}_y^2}{A^2} = 1$$

The *sense* of rotation, in conjunction with the direction of propagation, defines left-circular versus right-circular polarization. For the case, $\phi_a = 0$ and $\phi_b = -\pi/2$, we have $\phi = \phi_a - \phi_b = \pi/2$ and complex amplitude $\mathbf{E}_0 = A(\hat{\mathbf{x}} - j\hat{\mathbf{y}})$. Then,

$$\begin{aligned} \mathcal{E}_x(t) &= A \cos \omega t \\ \mathcal{E}_y(t) &= A \cos(\omega t - \pi/2) = A \sin \omega t \end{aligned}$$

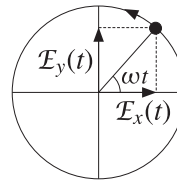

Thus, the tip of the electric field vector rotates *counterclockwise* on the xy -plane. To decide whether this represents right or left circular polarization, we use the *IEEE convention*[115], which is as follows.

Curl the fingers of your left and right hands into a fist and point both thumbs towards the direction of propagation. If the fingers of your right (left) hand are curling in the direction of rotation of the electric field, then the polarization is right (left) polarized.[†]

Thus, in the present example, because we had a forward-moving field and the field is turning counterclockwise, the polarization will be right-circular. If the field were moving

[†]Most engineering texts use the IEEE convention and most physics texts, the opposite convention.

backwards, then it would be left-circular. For the case, $\phi = -\pi/2$, arising from $\phi_a = 0$ and $\phi_b = \pi/2$, we have complex amplitude $E_0 = A(\hat{x} + j\hat{y})$. Then, Eq. (2.5.3) becomes:

$$E_x(t) = A \cos \omega t$$

$$E_y(t) = A \cos(\omega t + \pi/2) = -A \sin \omega t$$

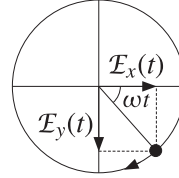

The tip of the electric field vector rotates *clockwise* on the xy -plane. Since the wave is moving forward, this will represent left-circular polarization. Fig. 2.5.1 depicts the four cases of left/right polarization with forward/backward waves.

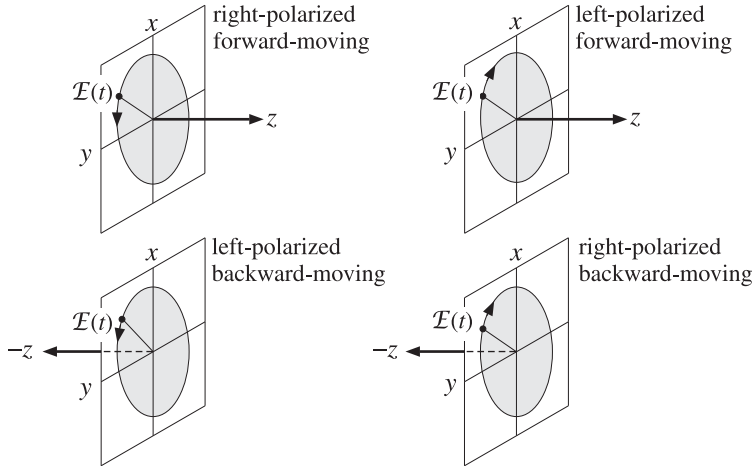

Fig. 2.5.1 Left and right circular polarizations.

To summarize, the electric field of a *circularly polarized* uniform plane wave will be, in its phasor form:

$$E(z) = A(\hat{x} - j\hat{y})e^{-jkz} \quad (\text{right-polarized, forward-moving})$$

$$E(z) = A(\hat{x} + j\hat{y})e^{-jkz} \quad (\text{left-polarized, forward-moving})$$

$$E(z) = A(\hat{x} - j\hat{y})e^{jkz} \quad (\text{left-polarized, backward-moving})$$

$$E(z) = A(\hat{x} + j\hat{y})e^{jkz} \quad (\text{right-polarized, backward-moving})$$

If $A \neq B$, but the phase difference is still $\phi = \pm\pi/2$, we get an ellipse with major and minor axes oriented along the x, y directions. Eq. (2.5.4) will be now:

$$\frac{E_x^2}{A^2} + \frac{E_y^2}{B^2} = 1$$

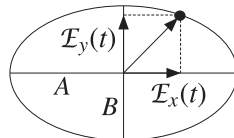

Finally, if $A \neq B$ and ϕ is arbitrary, then the major/minor axes of the ellipse (2.5.4) will be rotated relative to the x, y directions. Fig. 2.5.2 illustrates the general case.

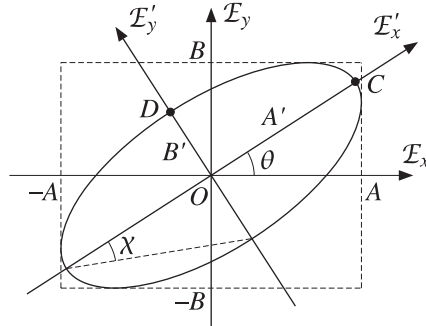

Fig. 2.5.2 General polarization ellipse.

It can be shown (see Problem 2.15) that the tilt angle θ is given by:

$$\tan 2\theta = \frac{2AB}{A^2 - B^2} \cos \phi \quad (2.5.5)$$

The ellipse semi-axes A', B' , that is, the lengths OC and OD , are given by:

$$A' = \sqrt{\frac{1}{2}(A^2 + B^2) + \frac{s}{2}\sqrt{(A^2 - B^2)^2 + 4A^2B^2 \cos^2 \phi}} \quad (2.5.6)$$

$$B' = \sqrt{\frac{1}{2}(A^2 + B^2) - \frac{s}{2}\sqrt{(A^2 - B^2)^2 + 4A^2B^2 \cos^2 \phi}}$$

where $s = \text{sign}(A - B)$. These results are obtained by defining the rotated coordinate system of the ellipse axes:

$$\begin{aligned} \mathcal{E}'_x &= \mathcal{E}_x \cos \theta + \mathcal{E}_y \sin \theta \\ \mathcal{E}'_y &= \mathcal{E}_y \cos \theta - \mathcal{E}_x \sin \theta \end{aligned} \quad (2.5.7)$$

and showing that Eq. (2.5.4) transforms into the standardized form:

$$\frac{\mathcal{E}'_x{}^2}{A'^2} + \frac{\mathcal{E}'_y{}^2}{B'^2} = 1 \quad (2.5.8)$$

The polarization ellipse is bounded by the rectangle with sides at the end-points $\pm A, \pm B$, as shown in the figure. To decide whether the elliptic polarization is left- or right-handed, we may use the same rules depicted in Fig. 2.5.1.

The angle χ subtended by the major to minor ellipse axes shown in Fig. 2.5.2 is given as follows and is discussed further in Problem 2.15:

$$\sin 2\chi = \frac{2AB}{A^2 + B^2} |\sin \phi|, \quad -\frac{\pi}{4} \leq \chi \leq \frac{\pi}{4} \quad (2.5.9)$$

that is, it can be shown that $\tan \chi = B'/A'$ or A'/B' , whichever is less than one.

Example 2.5.1: Determine the real-valued electric and magnetic field components and the polarization of the following fields specified in their phasor form (given in units of V/m):

- a. $\mathbf{E}(z) = -3j\hat{\mathbf{x}}e^{-jkz}$
- b. $\mathbf{E}(z) = (3\hat{\mathbf{x}} + 4\hat{\mathbf{y}})e^{+jkz}$
- c. $\mathbf{E}(z) = (-4\hat{\mathbf{x}} + 3\hat{\mathbf{y}})e^{-jkz}$
- d. $\mathbf{E}(z) = (3e^{j\pi/3}\hat{\mathbf{x}} + 3\hat{\mathbf{y}})e^{+jkz}$
- e. $\mathbf{E}(z) = (4\hat{\mathbf{x}} + 3e^{-j\pi/4}\hat{\mathbf{y}})e^{-jkz}$
- f. $\mathbf{E}(z) = (3e^{-j\pi/8}\hat{\mathbf{x}} + 4e^{j\pi/8}\hat{\mathbf{y}})e^{+jkz}$
- g. $\mathbf{E}(z) = (4e^{j\pi/4}\hat{\mathbf{x}} + 3e^{-j\pi/2}\hat{\mathbf{y}})e^{-jkz}$
- h. $\mathbf{E}(z) = (3e^{-j\pi/2}\hat{\mathbf{x}} + 4e^{j\pi/4}\hat{\mathbf{y}})e^{+jkz}$

Solution: Restoring the $e^{j\omega t}$ factor and taking real-parts, we find the x, y electric field components, according to Eq. (2.5.2):

- a. $\mathcal{E}_x(z, t) = 3 \cos(\omega t - kz - \pi/2), \quad \mathcal{E}_y(z, t) = 0$
- b. $\mathcal{E}_x(z, t) = 3 \cos(\omega t + kz), \quad \mathcal{E}_y(z, t) = 4 \cos(\omega t + kz)$
- c. $\mathcal{E}_x(z, t) = 4 \cos(\omega t - kz + \pi), \quad \mathcal{E}_y(z, t) = 3 \cos(\omega t - kz)$
- d. $\mathcal{E}_x(z, t) = 3 \cos(\omega t + kz + \pi/3), \quad \mathcal{E}_y(z, t) = 3 \cos(\omega t + kz)$
- e. $\mathcal{E}_x(z, t) = 4 \cos(\omega t - kz), \quad \mathcal{E}_y(z, t) = 3 \cos(\omega t - kz - \pi/4)$
- f. $\mathcal{E}_x(z, t) = 3 \cos(\omega t + kz - \pi/8), \quad \mathcal{E}_y(z, t) = 4 \cos(\omega t + kz + \pi/8)$
- g. $\mathcal{E}_x(z, t) = 4 \cos(\omega t - kz + \pi/4), \quad \mathcal{E}_y(z, t) = 3 \cos(\omega t - kz - \pi/2)$
- h. $\mathcal{E}_x(z, t) = 3 \cos(\omega t + kz - \pi/2), \quad \mathcal{E}_y(z, t) = 4 \cos(\omega t + kz + \pi/4)$

Since these are either forward or backward waves, the corresponding magnetic fields are obtained by using the formula $\mathcal{H}(z, t) = \pm \hat{\mathbf{z}} \times \mathcal{E}(z, t) / \eta$. This gives the x, y components:

$$\begin{aligned} \text{(cases a, c, e, g):} \quad \mathcal{H}_x(z, t) &= -\frac{1}{\eta} \mathcal{E}_y(z, t), \quad \mathcal{H}_y(z, t) = \frac{1}{\eta} \mathcal{E}_x(z, t) \\ \text{(cases b, d, f, h):} \quad \mathcal{H}_x(z, t) &= \frac{1}{\eta} \mathcal{E}_y(z, t), \quad \mathcal{H}_y(z, t) = -\frac{1}{\eta} \mathcal{E}_x(z, t) \end{aligned}$$

To determine the polarization vectors, we evaluate the electric fields at $z = 0$:

- a. $\mathcal{E}_x(t) = 3 \cos(\omega t - \pi/2), \quad \mathcal{E}_y(t) = 0$
- b. $\mathcal{E}_x(t) = 3 \cos(\omega t), \quad \mathcal{E}_y(t) = 4 \cos(\omega t)$
- c. $\mathcal{E}_x(t) = 4 \cos(\omega t + \pi), \quad \mathcal{E}_y(t) = 3 \cos(\omega t)$
- d. $\mathcal{E}_x(t) = 3 \cos(\omega t + \pi/3), \quad \mathcal{E}_y(t) = 3 \cos(\omega t)$
- e. $\mathcal{E}_x(t) = 4 \cos(\omega t), \quad \mathcal{E}_y(t) = 3 \cos(\omega t - \pi/4)$
- f. $\mathcal{E}_x(t) = 3 \cos(\omega t - \pi/8), \quad \mathcal{E}_y(t) = 4 \cos(\omega t + \pi/8)$
- g. $\mathcal{E}_x(t) = 4 \cos(\omega t + \pi/4), \quad \mathcal{E}_y(t) = 3 \cos(\omega t - \pi/2)$
- h. $\mathcal{E}_x(t) = 3 \cos(\omega t - \pi/2), \quad \mathcal{E}_y(t) = 4 \cos(\omega t + \pi/4)$

The polarization ellipse parameters A, B , and $\phi = \phi_a - \phi_b$, as well as the computed semi-major axes A', B' , tilt angle θ , sense of rotation of the electric field, and polarization

type are given below:

case	A	B	ϕ	A'	B'	θ	rotation	polarization
a.	3	0	-90°	3	0	0°	\rightarrow	linear/forward
b.	3	4	0°	0	5	-36.87°	\nearrow	linear/backward
c.	4	3	180°	5	0	-36.87°	\nwarrow	linear/forward
d.	3	3	60°	3.674	2.121	45°	\curvearrowright	left/backward
e.	4	3	45°	4.656	1.822	33.79°	\curvearrowright	right/forward
f.	3	4	-45°	1.822	4.656	-33.79°	\curvearrowright	right/backward
g.	4	3	135°	4.656	1.822	-33.79°	\curvearrowright	right/forward
h.	3	4	-135°	1.822	4.656	33.79°	\curvearrowright	right/backward

In the linear case (b), the polarization ellipse collapses along its A' -axis ($A' = 0$) and becomes a straight line along its B' -axis. The tilt angle θ still measures the angle of the A' -axis from the x -axis. The actual direction of the electric field will be $90^\circ - 36.87^\circ = 53.13^\circ$, which is equal to the slope angle, $\text{atan}(B/A) = \text{atan}(4/3) = 53.13^\circ$.

In case (c), the ellipse collapses along its B' -axis. Therefore, θ coincides with the angle of the slope of the electric field vector, that is, $\text{atan}(-B/A) = \text{atan}(-3/4) = -36.87^\circ$. \square

With the understanding that θ always represents the slope of the A' -axis (whether collapsed or not, major or minor), Eqs. (2.5.5) and (2.5.6) correctly calculate all the special cases, except when $A = B$, which has tilt angle and semi-axes:

$$\theta = 45^\circ, \quad A' = A\sqrt{1 + \cos \phi}, \quad B' = A\sqrt{1 - \cos \phi} \quad (2.5.10)$$

The MATLAB function `ellipse.m` calculates the ellipse semi-axes and tilt angle, A' , B' , θ , given the parameters A , B , ϕ . It has usage:

```
[a,b,th] = ellipse(A,B,phi) % polarization ellipse parameters
```

For example, the function will return the values of the A' , B' , θ columns of the previous example, if it is called with the inputs:

```
A = [3, 3, 4, 3, 4, 3, 4, 3]';
B = [0, 4, 3, 3, 3, 4, 3, 4]';
phi = [-90, 0, 180, 60, 45, -45, 135, -135]';
```

To determine quickly the sense of rotation around the polarization ellipse, we use the rule that the rotation will be counterclockwise if the phase difference $\phi = \phi_a - \phi_b$ is such that $\sin \phi > 0$, and clockwise, if $\sin \phi < 0$. This can be seen by considering the electric field at time $t = 0$ and at a neighboring time t . Using Eq. (2.5.3), we have:

$$\mathbf{E}(0) = \hat{x} A \cos \phi_a + \hat{y} B \cos \phi_b$$

$$\mathbf{E}(t) = \hat{x} A \cos(\omega t + \phi_a) + \hat{y} B \cos(\omega t + \phi_b)$$

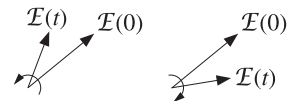

The sense of rotation may be determined from the cross-product $\mathbf{E}(0) \times \mathbf{E}(t)$. If the rotation is counterclockwise, this vector will point towards the positive z -direction, and otherwise, it will point towards the negative z -direction. It follows easily that:

$$\mathbf{E}(0) \times \mathbf{E}(t) = \hat{z} AB \sin \phi \sin \omega t \quad (2.5.11)$$

Thus, for t small and positive (such that $\sin \omega t > 0$), the direction of the vector $\mathbf{E}(0) \times \mathbf{E}(t)$ is determined by the sign of $\sin \phi$.

2.6 Uniform Plane Waves in Lossy Media

We saw in Sec. 1.14 that power losses may arise because of conduction and/or material polarization. A wave propagating in a lossy medium will set up a conduction current $\mathbf{J}_{\text{cond}} = \sigma \mathbf{E}$ and a displacement (polarization) current $\mathbf{J}_{\text{disp}} = j\omega \mathbf{D} = j\omega \epsilon_d \mathbf{E}$. Both currents will cause ohmic losses. The total current is the sum:

$$\mathbf{J}_{\text{tot}} = \mathbf{J}_{\text{cond}} + \mathbf{J}_{\text{disp}} = (\sigma + j\omega \epsilon_d) \mathbf{E} = j\omega \epsilon_c \mathbf{E}$$

where ϵ_c is the effective complex dielectric constant introduced in Eq. (1.14.2):

$$j\omega \epsilon_c = \sigma + j\omega \epsilon_d \quad \Rightarrow \quad \epsilon_c = \epsilon_d - j \frac{\sigma}{\omega} \quad (2.6.1)$$

The quantities σ, ϵ_d may be complex-valued and frequency-dependent. However, we will assume that over the desired frequency band of interest, the conductivity σ is real-valued; the permittivity of the dielectric may be assumed to be complex, $\epsilon_d = \epsilon'_d - j\epsilon''_d$. Thus, the effective ϵ_c has real and imaginary parts:

$$\boxed{\epsilon_c = \epsilon' - j\epsilon'' = \epsilon'_d - j \left(\epsilon''_d + \frac{\sigma}{\omega} \right)} \quad (2.6.2)$$

Power losses arise from the non-zero imaginary part ϵ'' . We recall from Eq. (1.14.5) that the time-averaged ohmic power losses per unit volume are given by:

$$\frac{dP_{\text{loss}}}{dV} = \frac{1}{2} \text{Re}[\mathbf{J}_{\text{tot}} \cdot \mathbf{E}^*] = \frac{1}{2} \omega \epsilon'' |\mathbf{E}|^2 = \frac{1}{2} (\sigma + \omega \epsilon''_d) |\mathbf{E}|^2 \quad (2.6.3)$$

Uniform plane waves propagating in such lossy medium will satisfy Maxwell's equations (1.9.2), with the right-hand side of Ampère's law given by $\mathbf{J}_{\text{tot}} = \mathbf{J} + j\omega \mathbf{D} = j\omega \epsilon_c \mathbf{E}$.

The assumption of uniformity ($\partial_x = \partial_y = 0$), will imply again that the fields \mathbf{E}, \mathbf{H} are transverse to the direction $\hat{\mathbf{z}}$. Then, Faraday's and Ampère's equations become:

$$\begin{aligned} \nabla \times \mathbf{E} &= -j\omega \mu \mathbf{H} & \hat{\mathbf{z}} \times \partial_z \mathbf{E} &= -j\omega \mu \mathbf{H} \\ \nabla \times \mathbf{H} &= j\omega \epsilon_c \mathbf{E} & \hat{\mathbf{z}} \times \partial_z \mathbf{H} &= j\omega \epsilon_c \mathbf{E} \end{aligned} \quad (2.6.4)$$

These may be written in a more convenient form by introducing the complex wave-number k_c and complex characteristic impedance η_c defined by:

$$\boxed{k_c = \omega \sqrt{\mu \epsilon_c}, \quad \eta_c = \sqrt{\frac{\mu}{\epsilon_c}}} \quad (2.6.5)$$

They correspond to the usual definitions $k = \omega/c = \omega \sqrt{\mu \epsilon}$ and $\eta = \sqrt{\mu/\epsilon}$ with the replacement $\epsilon \rightarrow \epsilon_c$. Noting that $\omega \mu = k_c \eta_c$ and $\omega \epsilon_c = k_c/\eta_c$, Eqs. (2.6.4) may

be written in the following form (using the orthogonality property $\hat{\mathbf{z}} \cdot \mathbf{E} = 0$ and the BAC-CAB rule on the first equation):

$$\frac{\partial}{\partial z} \begin{bmatrix} \mathbf{E} \\ \eta_c \mathbf{H} \times \hat{\mathbf{z}} \end{bmatrix} = \begin{bmatrix} 0 & -jk_c \\ -jk_c & 0 \end{bmatrix} \begin{bmatrix} \mathbf{E} \\ \eta_c \mathbf{H} \times \hat{\mathbf{z}} \end{bmatrix} \quad (2.6.6)$$

To decouple them, we introduce the forward and backward electric fields:

$$\begin{aligned} \mathbf{E}_+ &= \frac{1}{2}(\mathbf{E} + \eta_c \mathbf{H} \times \hat{\mathbf{z}}) & \mathbf{E} &= \mathbf{E}_+ + \mathbf{E}_- \\ \mathbf{E}_- &= \frac{1}{2}(\mathbf{E} - \eta_c \mathbf{H} \times \hat{\mathbf{z}}) & \mathbf{H} &= \frac{1}{\eta_c} \hat{\mathbf{z}} \times [\mathbf{E}_+ - \mathbf{E}_-] \end{aligned} \quad (2.6.7)$$

Then, Eqs. (2.6.6) may be replaced by the equivalent system:

$$\frac{\partial}{\partial z} \begin{bmatrix} \mathbf{E}_+ \\ \mathbf{E}_- \end{bmatrix} = \begin{bmatrix} -jk_c & 0 \\ 0 & jk_c \end{bmatrix} \begin{bmatrix} \mathbf{E}_+ \\ \mathbf{E}_- \end{bmatrix} \quad (2.6.8)$$

with solutions:

$$\mathbf{E}_\pm(z) = \mathbf{E}_{0\pm} e^{\mp jk_c z}, \quad \text{where } \hat{\mathbf{z}} \cdot \mathbf{E}_{0\pm} = 0 \quad (2.6.9)$$

Thus, the propagating electric and magnetic fields are linear combinations of forward and backward components:

$$\begin{aligned} \mathbf{E}(z) &= \mathbf{E}_{0+} e^{-jk_c z} + \mathbf{E}_{0-} e^{jk_c z} \\ \mathbf{H}(z) &= \frac{1}{\eta_c} \hat{\mathbf{z}} \times [\mathbf{E}_{0+} e^{-jk_c z} - \mathbf{E}_{0-} e^{jk_c z}] \end{aligned} \quad (2.6.10)$$

In particular, for a forward-moving wave we have:

$$\mathbf{E}(z) = \mathbf{E}_0 e^{-jk_c z}, \quad \mathbf{H}(z) = \mathbf{H}_0 e^{-jk_c z}, \quad \text{with } \hat{\mathbf{z}} \cdot \mathbf{E}_0 = 0, \quad \mathbf{H}_0 = \frac{1}{\eta_c} \hat{\mathbf{z}} \times \mathbf{E}_0 \quad (2.6.11)$$

Eqs. (2.6.10) are the same as in the lossless case but with the replacements $k \rightarrow k_c$ and $\eta \rightarrow \eta_c$. The lossless case is obtained in the limit of a purely real-valued ϵ_c .

Because k_c is complex-valued, we define the *phase* and *attenuation* constants β and α as the real and imaginary parts of k_c , that is,

$$k_c = \beta - j\alpha = \omega \sqrt{\mu(\epsilon' - j\epsilon'')} \quad (2.6.12)$$

We may also define a *complex refractive index* $n_c = k_c/k_0$ that measures k_c relative to its free-space value $k_0 = \omega/c_0 = \omega\sqrt{\mu_0\epsilon_0}$. For a non-magnetic medium, we have:

$$n_c = \frac{k_c}{k_0} = \sqrt{\frac{\epsilon_c}{\epsilon_0}} = \sqrt{\frac{\epsilon' - j\epsilon''}{\epsilon_0}} \equiv n_r - jn_i \quad (2.6.13)$$

where n_r, n_i are the real and imaginary parts of n_c . The quantity n_i is called the *extinction coefficient* and n_r , the refractive index. Another commonly used notation is the *propagation constant* γ defined by:

$$\gamma = jk_c = \alpha + j\beta \quad (2.6.14)$$

It follows from $\gamma = \alpha + j\beta = jk_c = jk_0 n_c = jk_0(n_r - jn_i)$ that $\beta = k_0 n_r$ and $\alpha = k_0 n_i$. The nomenclature about phase and attenuation constants has its origins in the propagation factor $e^{-jk_c z}$. We can write it in the alternative forms:

$$\boxed{e^{-jk_c z} = e^{-\gamma z} = e^{-\alpha z} e^{-j\beta z} = e^{-k_0 n_i z} e^{-jk_0 n_r z}} \quad (2.6.15)$$

Thus, the wave amplitudes *attenuate exponentially* with the factor $e^{-\alpha z}$, and oscillate with the phase factor $e^{-j\beta z}$. The energy of the wave attenuates by the factor $e^{-2\alpha z}$, as can be seen by computing the Poynting vector. Because $e^{-jk_c z}$ is no longer a pure phase factor and η_c is not real, we have for the forward-moving wave of Eq. (2.6.11):

$$\begin{aligned} \mathcal{P}(z) &= \frac{1}{2} \operatorname{Re}[\mathbf{E}(z) \times \mathbf{H}^*(z)] = \frac{1}{2} \operatorname{Re} \left[\frac{1}{\eta_c^*} \mathbf{E}_0 \times (\hat{\mathbf{z}} \times \mathbf{E}_0^*) e^{-(\alpha+j\beta)z} e^{-(\alpha-j\beta)z} \right] \\ &= \hat{\mathbf{z}} \frac{1}{2} \operatorname{Re}(\eta_c^{-1}) |\mathbf{E}_0|^2 e^{-2\alpha z} = \hat{\mathbf{z}} \mathcal{P}(0) e^{-2\alpha z} = \hat{\mathbf{z}} \mathcal{P}(z) \end{aligned}$$

Thus, the power per unit area flowing past the point z in the forward z -direction will be:

$$\boxed{\mathcal{P}(z) = \mathcal{P}(0) e^{-2\alpha z}} \quad (2.6.16)$$

The quantity $\mathcal{P}(0)$ is the power per unit area flowing past the point $z = 0$. Denoting the real and imaginary parts of η_c by η' , η'' , so that, $\eta_c = \eta' + j\eta''$, and noting that $|\mathbf{E}_0| = |\eta_c \mathbf{H}_0 \times \hat{\mathbf{z}}| = |\eta_c| |\mathbf{H}_0|$, we may express $\mathcal{P}(0)$ in the equivalent forms:

$$\mathcal{P}(0) = \frac{1}{2} \operatorname{Re}(\eta_c^{-1}) |\mathbf{E}_0|^2 = \frac{1}{2} \eta' |\mathbf{H}_0|^2 \quad (2.6.17)$$

The attenuation coefficient α is measured in *nepers per meter*. However, a more practical way of expressing the power attenuation is in dB per meter. Taking logs of Eq. (2.6.16), we have for the dB attenuation at z , relative to $z = 0$:

$$A_{\text{dB}}(z) = -10 \log_{10} \left[\frac{\mathcal{P}(z)}{\mathcal{P}(0)} \right] = 20 \log_{10}(e) \alpha z = 8.686 \alpha z \quad (2.6.18)$$

where we used the numerical value $20 \log_{10} e = 8.686$. Thus, the quantity $\alpha_{\text{dB}} = 8.686 \alpha$ is the attenuation in *dB per meter*:

$$\alpha_{\text{dB}} = 8.686 \alpha \quad (\text{dB/m}) \quad (2.6.19)$$

Another way of expressing the power attenuation is by means of the so-called *penetration* or *skin depth* defined as the inverse of α :

$$\boxed{\delta = \frac{1}{\alpha}} \quad (\text{skin depth}) \quad (2.6.20)$$

Then, Eq. (2.6.18) can be rewritten in the form:

$$A_{\text{dB}}(z) = 8.686 \frac{z}{\delta} \quad (\text{attenuation in dB}) \quad (2.6.21)$$

This gives rise to the so-called “9-dB per delta” rule, that is, every time z is increased by a distance δ , the attenuation increases by $8.686 \approx 9$ dB.

A useful way to represent Eq. (2.6.16) in practice is to consider its infinitesimal version obtained by differentiating it with respect to z and solving for α :

$$\mathcal{P}'(z) = -2\alpha \mathcal{P}(z) e^{-2\alpha z} = -2\alpha \mathcal{P}(z) \Rightarrow \alpha = -\frac{\mathcal{P}'(z)}{2\mathcal{P}(z)}$$

The quantity $\mathcal{P}'_{\text{loss}} = -\mathcal{P}'$ represents the power lost from the wave per unit length (in the propagation direction.) Thus, the attenuation coefficient is the ratio of the power loss per unit length to twice the power transmitted:

$$\alpha = \frac{\mathcal{P}'_{\text{loss}}}{2\mathcal{P}_{\text{transm}}} \quad (\text{attenuation coefficient}) \quad (2.6.22)$$

If there are several physical mechanisms for the power loss, then α becomes the *sum* over all possible cases. For example, in a waveguide or a coaxial cable filled with a slightly lossy dielectric, power will be lost because of the small conduction/polarization currents set up within the dielectric and also because of the ohmic losses in the walls of the guiding conductors, so that the total α will be $\alpha = \alpha_{\text{diel}} + \alpha_{\text{walls}}$.

Next, we verify that the exponential loss of power from the propagating wave is due to ohmic heat losses. In Fig. 2.6.1, we consider a volume $dV = l dA$ of area dA and length l along the z -direction.

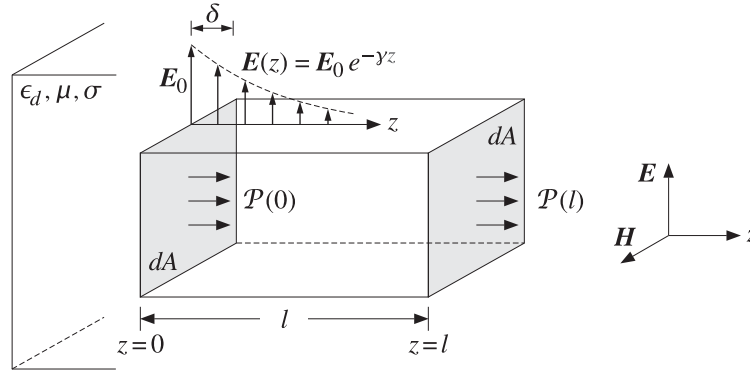

Fig. 2.6.1 Power flow in lossy dielectric.

From the definition of $\mathcal{P}(z)$ as power flow per unit area, it follows that the power entering the area dA at $z = 0$ will be $dP_{\text{in}} = \mathcal{P}(0)dA$, and the power leaving that area at $z = l$, $dP_{\text{out}} = \mathcal{P}(l)dA$. The difference $dP_{\text{loss}} = dP_{\text{in}} - dP_{\text{out}} = [\mathcal{P}(0) - \mathcal{P}(l)]dA$ will be the power lost from the wave within the volume $l dA$. Because $\mathcal{P}(l) = \mathcal{P}(0)e^{-2\alpha l}$, we have for the power loss per unit area:

$$\frac{dP_{\text{loss}}}{dA} = \mathcal{P}(0) - \mathcal{P}(l) = \mathcal{P}(0)(1 - e^{-2\alpha l}) = \frac{1}{2} \text{Re}(\eta_c^{-1}) |E_0|^2 (1 - e^{-2\alpha l}) \quad (2.6.23)$$

On the other hand, according to Eq. (2.6.3), the ohmic power loss per unit volume will be $\omega\epsilon''|\mathbf{E}(z)|^2/2$. Integrating this quantity from $z = 0$ to $z = l$ will give the total ohmic losses within the volume $l dA$ of Fig. 2.6.1. Thus, we have:

$$dP_{\text{ohmic}} = \frac{1}{2}\omega\epsilon'' \int_0^l |\mathbf{E}(z)|^2 dz dA = \frac{1}{2}\omega\epsilon'' \left[\int_0^l |\mathbf{E}_0|^2 e^{-2\alpha z} dz \right] dA, \quad \text{or,}$$

$$\frac{dP_{\text{ohmic}}}{dA} = \frac{\omega\epsilon''}{4\alpha} |\mathbf{E}_0|^2 (1 - e^{-2\alpha l}) \quad (2.6.24)$$

Are the two expressions in Eqs. (2.6.23) and (2.6.24) equal? The answer is yes, as follows from the following relationship among the quantities $\eta_c, \epsilon'', \alpha$ (see Problem 2.17):

$$\boxed{\text{Re}(\eta_c^{-1}) = \frac{\omega\epsilon''}{2\alpha}} \quad (2.6.25)$$

Thus, the power lost from the wave is entirely accounted for by the ohmic losses within the propagation medium. The equality of (2.6.23) and (2.6.24) is an example of the more general relationship proved in Problem 1.5.

In the limit $l \rightarrow \infty$, we have $\mathcal{P}(l) \rightarrow 0$, so that $dP_{\text{ohmic}}/dA = \mathcal{P}(0)$, which states that all the power that enters at $z = 0$ will be dissipated into heat inside the semi-infinite medium. Using Eq. (2.6.17), we summarize this case:

$$\boxed{\frac{dP_{\text{ohmic}}}{dA} = \frac{1}{2} \text{Re}(\eta_c^{-1}) |\mathbf{E}_0|^2 = \frac{1}{2} \eta' |\mathbf{H}_0|^2} \quad (\text{ohmic losses}) \quad (2.6.26)$$

This result will be used later on to calculate ohmic losses of waves incident on lossy dielectric or conductor surfaces, as well as conductor losses in waveguide and transmission line problems.

Example 2.6.1: The absorption coefficient α of water reaches a minimum over the visible spectrum—a fact undoubtedly responsible for why the visible spectrum is visible.

Recent measurements [145] of the absorption coefficient show that it starts at about 0.01 nepers/m at 380 nm (violet), decreases to a minimum value of 0.0044 nepers/m at 418 nm (blue), and then increases steadily reaching the value of 0.5 nepers/m at 600 nm (red). Determine the penetration depth δ in meters, for each of the three wavelengths.

Determine the depth in meters at which the light intensity has decreased to 1/10th its value at the surface of the water. Repeat, if the intensity is decreased to 1/100th its value.

Solution: The penetration depths $\delta = 1/\alpha$ are:

$$\delta = 100, 227.3, 2 \text{ m} \quad \text{for} \quad \alpha = 0.01, 0.0044, 0.5 \text{ nepers/m}$$

Using Eq. (2.6.21), we may solve for the depth $z = (A/8.686)\delta$. Since a decrease of the light intensity (power) by a factor of 10 is equivalent to $A = 10$ dB, we find $z = (10/8.686)\delta = 1.128\delta$, which gives: $z = 112.8, 256.3, 2.3$ m. A decrease by a factor of 100 = $10^{20/10}$ corresponds to $A = 20$ dB, effectively doubling the above depths. \square

Example 2.6.2: A microwave oven operating at 2.45 GHz is used to defrost a frozen food having complex permittivity $\epsilon_c = (4 - j)\epsilon_0$ farad/m. Determine the strength of the electric field at a depth of 1 cm and express it in dB and as a percentage of its value at the surface. Repeat if $\epsilon_c = (45 - 15j)\epsilon_0$ farad/m.

Solution: The free-space wavenumber is $k_0 = \omega\sqrt{\mu_0\epsilon_0} = 2\pi f/c_0 = 2\pi(2.45 \times 10^9)/(3 \times 10^8) = 51.31$ rad/m. Using $k_c = \omega\sqrt{\mu_0\epsilon_c} = k_0\sqrt{\epsilon_c/\epsilon_0}$, we calculate the wavenumbers:

$$\begin{aligned} k_c &= \beta - j\alpha = 51.31\sqrt{4 - j} = 51.31(2.02 - 0.25j) = 103.41 - 12.73j \text{ m}^{-1} \\ k_c &= \beta - j\alpha = 51.31\sqrt{45 - 15j} = 51.31(6.80 - 1.10j) = 348.84 - 56.61j \text{ m}^{-1} \end{aligned}$$

The corresponding attenuation constants and penetration depths are:

$$\begin{aligned} \alpha &= 12.73 \text{ nepers/m}, & \delta &= 7.86 \text{ cm} \\ \alpha &= 56.61 \text{ nepers/m}, & \delta &= 1.77 \text{ cm} \end{aligned}$$

It follows that the attenuations at 1 cm will be in dB and in absolute units:

$$\begin{aligned} A &= 8.686 z/\delta = 1.1 \text{ dB}, & 10^{-A/20} &= 0.88 \\ A &= 8.686 z/\delta = 4.9 \text{ dB}, & 10^{-A/20} &= 0.57 \end{aligned}$$

Thus, the fields at a depth of 1 cm are 88% and 57% of their values at the surface. The complex permittivities of some foods may be found in [146]. \square

A convenient way to characterize the degree of ohmic losses is by means of the *loss tangent*, originally defined in Eq. (1.14.8). Here, we set:

$$\tau = \tan \theta = \frac{\epsilon''}{\epsilon'} = \frac{\sigma + \omega\epsilon_d''}{\omega\epsilon_d'} \quad (2.6.27)$$

Then, $\epsilon_c = \epsilon' - j\epsilon'' = \epsilon'(1 - j\tau) = \epsilon_d'(1 - j\tau)$. Therefore, k_c, η_c may be written as:

$$k_c = \omega\sqrt{\mu\epsilon_d'}(1 - j\tau)^{1/2}, \quad \eta_c = \sqrt{\frac{\mu}{\epsilon_d'}}(1 - j\tau)^{-1/2} \quad (2.6.28)$$

The quantities $c_d = 1/\sqrt{\mu\epsilon_d'}$ and $\eta_d = \sqrt{\mu/\epsilon_d'}$ would be the speed of light and characteristic impedance of an equivalent lossless dielectric with permittivity ϵ_d' .

In terms of the loss tangent, we may characterize *weakly* lossy media versus *strongly* lossy ones by the conditions $\tau \ll 1$ versus $\tau \gg 1$, respectively. These conditions depend on the operating frequency ω :

$$\frac{\sigma + \omega\epsilon_d''}{\omega\epsilon_d'} \ll 1 \quad \text{versus} \quad \frac{\sigma + \omega\epsilon_d''}{\omega\epsilon_d'} \gg 1$$

The expressions (2.6.28) may be simplified considerably in these two limits. Using the small- x Taylor series expansion $(1 + x)^{1/2} \approx 1 + x/2$, we find in the weakly lossy case $(1 - j\tau)^{1/2} \approx 1 - j\tau/2$, and similarly, $(1 - j\tau)^{-1/2} \approx 1 + j\tau/2$.

On the other hand, if $\tau \gg 1$, we may approximate $(1 - j\tau)^{1/2} \approx (-j\tau)^{1/2} = e^{-j\pi/4}\tau^{1/2}$, where we wrote $(-j)^{1/2} = (e^{-j\pi/2})^{1/2} = e^{-j\pi/4}$. Similarly, $(1 - j\tau)^{-1/2} \approx e^{j\pi/4}\tau^{-1/2}$. Thus, we summarize the two limits:

$$(1 - j\tau)^{1/2} = \begin{cases} 1 - j\frac{\tau}{2}, & \text{if } \tau \ll 1 \\ e^{-j\pi/4} \tau^{1/2} = (1 - j)\sqrt{\frac{\tau}{2}}, & \text{if } \tau \gg 1 \end{cases} \quad (2.6.29)$$

$$(1 - j\tau)^{-1/2} = \begin{cases} 1 + j\frac{\tau}{2}, & \text{if } \tau \ll 1 \\ e^{j\pi/4} \tau^{-1/2} = (1 + j)\sqrt{\frac{1}{2\tau}}, & \text{if } \tau \gg 1 \end{cases} \quad (2.6.30)$$

2.7 Propagation in Weakly Lossy Dielectrics

In the weakly lossy case, the propagation parameters k_c, η_c become:

$$\begin{aligned} k_c &= \beta - j\alpha = \omega\sqrt{\mu\epsilon'_d} \left(1 - j\frac{\tau}{2}\right) = \omega\sqrt{\mu\epsilon'_d} \left(1 - j\frac{\sigma + \omega\epsilon''_d}{2\omega\epsilon'_d}\right) \\ \eta_c &= \eta' + j\eta'' = \sqrt{\frac{\mu}{\epsilon'_d}} \left(1 + j\frac{\tau}{2}\right) = \sqrt{\frac{\mu}{\epsilon'_d}} \left(1 + j\frac{\sigma + \omega\epsilon''_d}{2\omega\epsilon'_d}\right) \end{aligned} \quad (2.7.1)$$

Thus, the phase and attenuation constants are:

$$\beta = \omega\sqrt{\mu\epsilon'_d} = \frac{\omega}{c_d}, \quad \alpha = \frac{1}{2}\sqrt{\frac{\mu}{\epsilon'_d}}(\sigma + \omega\epsilon''_d) = \frac{1}{2}\eta_d(\sigma + \omega\epsilon''_d) \quad (2.7.2)$$

For a slightly conducting dielectric with $\epsilon''_d = 0$ and a small conductivity σ , Eq. (2.7.2) implies that the attenuation coefficient α is frequency-independent in this limit.

Example 2.7.1: Seawater has $\sigma = 4$ Siemens/m and $\epsilon_d = 81\epsilon_0$ (so that $\epsilon'_d = 81\epsilon_0$, $\epsilon''_d = 0$.) Then, $n_d = \sqrt{\epsilon_d/\epsilon_0} = 9$, and $c_d = c_0/n_d = 0.33 \times 10^8$ m/sec and $\eta_d = \eta_0/n_d = 377/9 = 41.89 \Omega$. The attenuation coefficient (2.7.2) will be:

$$\alpha = \frac{1}{2}\eta_d\sigma = \frac{1}{2}41.89 \times 4 = 83.78 \text{ nepers/m} \quad \Rightarrow \quad \alpha_{\text{dB}} = 8.686 \alpha = 728 \text{ dB/m}$$

The corresponding skin depth is $\delta = 1/\alpha = 1.19$ cm. This result assumes that $\sigma \ll \omega\epsilon_d$, which can be written in the form $\omega \gg \sigma/\epsilon_d$, or $f \gg f_0$, where $f_0 = \sigma/(2\pi\epsilon_d)$. Here, we have $f_0 = 888$ MHz. For frequencies $f \lesssim f_0$, we must use the exact equations (2.6.28). For example, we find:

$$\begin{array}{lll} f = 1 \text{ kHz}, & \alpha_{\text{dB}} = 1.09 \text{ dB/m}, & \delta = 7.96 \text{ m} \\ f = 1 \text{ MHz}, & \alpha_{\text{dB}} = 34.49 \text{ dB/m}, & \delta = 25.18 \text{ cm} \\ f = 1 \text{ GHz}, & \alpha_{\text{dB}} = 672.69 \text{ dB/m}, & \delta = 1.29 \text{ cm} \end{array}$$

Such extremely large attenuations explain why communication with submarines is impossible at high RF frequencies. \square

2.8 Propagation in Good Conductors

A conductor is characterized by a large value of its conductivity σ , while its dielectric constant may be assumed to be real-valued $\epsilon_d = \epsilon$ (typically equal to ϵ_0 .) Thus, its complex permittivity and loss tangent will be:

$$\epsilon_c = \epsilon - j\frac{\sigma}{\omega} = \epsilon \left(1 - j\frac{\sigma}{\omega\epsilon}\right), \quad \tau = \frac{\sigma}{\omega\epsilon} \quad (2.8.1)$$

A good conductor corresponds to the limit $\tau \gg 1$, or, $\sigma \gg \omega\epsilon$. Using the approximations of Eqs. (2.6.29) and (2.6.30), we find for the propagation parameters k_c, η_c :

$$\begin{aligned} k_c &= \beta - j\alpha = \omega\sqrt{\mu\epsilon}\sqrt{\frac{\tau}{2}}(1-j) = \sqrt{\frac{\omega\mu\sigma}{2}}(1-j) \\ \eta_c &= \eta' + j\eta'' = \sqrt{\frac{\mu}{\epsilon}}\sqrt{\frac{1}{2\tau}}(1+j) = \sqrt{\frac{\omega\mu}{2\sigma}}(1+j) \end{aligned} \quad (2.8.2)$$

Thus, the parameters β, α, δ are:

$$\boxed{\beta = \alpha = \sqrt{\frac{\omega\mu\sigma}{2}} = \sqrt{\pi f\mu\sigma}}, \quad \boxed{\delta = \frac{1}{\alpha} = \sqrt{\frac{2}{\omega\mu\sigma}} = \frac{1}{\sqrt{\pi f\mu\sigma}}} \quad (2.8.3)$$

where we replaced $\omega = 2\pi f$. The complex characteristic impedance η_c can be written in the form $\eta_c = R_s(1+j)$, where R_s is called the *surface resistance* and is given by the equivalent forms (where $\eta = \sqrt{\mu/\epsilon}$):

$$\boxed{R_s = \eta\sqrt{\frac{\omega\epsilon}{2\sigma}} = \sqrt{\frac{\omega\mu}{2\sigma}} = \frac{\alpha}{\sigma} = \frac{1}{\sigma\delta}} \quad (2.8.4)$$

Example 2.8.1: For copper we have $\sigma = 5.8 \times 10^7$ Siemens/m. The skin depth at frequency f is:

$$\delta = \frac{1}{\sqrt{\pi f\mu\sigma}} = \frac{1}{\sqrt{\pi \cdot 4\pi \cdot 10^{-7} \cdot 5.8 \cdot 10^7}} f^{-1/2} = 0.0661 f^{-1/2} \quad (f \text{ in Hz})$$

We find at frequencies of 1 kHz, 1 MHz, and 1 GHz:

$$\begin{aligned} f = 1 \text{ kHz}, & \quad \delta = 2.09 \text{ mm} \\ f = 1 \text{ MHz}, & \quad \delta = 0.07 \text{ mm} \\ f = 1 \text{ GHz}, & \quad \delta = 2.09 \text{ }\mu\text{m} \end{aligned}$$

Thus, the skin depth is extremely small for good conductors at RF. \square

Because δ is so small, the fields will attenuate rapidly within the conductor, depending on distance like $e^{-yz} = e^{-\alpha z}e^{-j\beta z} = e^{-z/\delta}e^{-j\beta z}$. The factor $e^{-z/\delta}$ effectively confines the fields to within a distance δ from the surface of the conductor.

This allows us to define equivalent “surface” quantities, such as surface current and surface impedance. With reference to Fig. 2.6.1, we define the surface current density by

integrating the density $\mathbf{J}(z) = \sigma \mathbf{E}(z) = \sigma E_0 e^{-\gamma z}$ over the top-side of the volume $l dA$, and taking the limit $l \rightarrow \infty$:

$$\begin{aligned} \mathbf{J}_s &= \int_0^\infty \mathbf{J}(z) dz = \int_0^\infty \sigma E_0 e^{-\gamma z} dz = \frac{\sigma}{\gamma} E_0, \quad \text{or,} \\ \mathbf{J}_s &= \frac{1}{Z_s} E_0 \end{aligned} \quad (2.8.5)$$

where we defined the *surface impedance* $Z_s = \gamma / \sigma$. In the good-conductor limit, Z_s is equal to η_c . Indeed, it follows from Eqs. (2.8.3) and (2.8.4) that:

$$Z_s = \frac{\gamma}{\sigma} = \frac{\alpha + j\beta}{\sigma} = \frac{\alpha}{\sigma} (1 + j) = R_s (1 + j) = \eta_c$$

Because $\mathbf{H}_0 \times \hat{\mathbf{z}} = \mathbf{E}_0 / \eta_c$, it follows that the surface current will be related to the magnetic field intensity at the surface of the conductor by:

$$\mathbf{J}_s = \mathbf{H}_0 \times \hat{\mathbf{z}} = \hat{\mathbf{n}} \times \mathbf{H}_0 \quad (2.8.6)$$

where $\hat{\mathbf{n}} = -\hat{\mathbf{z}}$ is the outward normal to the conductor. The meaning of \mathbf{J}_s is that it represents the current flowing in the direction of \mathbf{E}_0 per unit length measured along the perpendicular direction to \mathbf{E}_0 , that is, the \mathbf{H}_0 -direction. It has units of A/m.

The total amount of ohmic losses per unit surface area of the conductor may be calculated from Eq. (2.6.26), which reads in this case:

$$\boxed{\frac{dP_{\text{ohmic}}}{dA} = \frac{1}{2} R_s |\mathbf{H}_0|^2 = \frac{1}{2} R_s |\mathbf{J}_s|^2} \quad (\text{ohmic loss per unit conductor area}) \quad (2.8.7)$$

2.9 Skin Effect in Cylindrical Wires

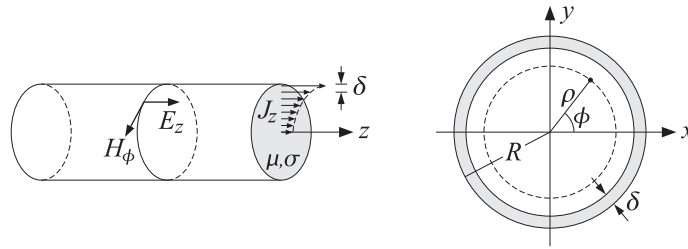

Fig. 2.9.1 Current distribution in cylindrical wire.

2.10 Propagation in Oblique Directions

So far we considered waves propagating towards the z -direction. For single-frequency uniform plane waves propagating in some arbitrary direction in a lossless medium, the propagation factor is obtained by the substitution:

$$e^{-jkz} \rightarrow e^{-j\mathbf{k}\cdot\mathbf{r}}$$

where $\mathbf{k} = k\hat{\mathbf{k}}$, with $k = \omega\sqrt{\mu\epsilon} = \omega/c$ and $\hat{\mathbf{k}}$ is a *unit vector* in the direction of propagation. The fields take the form:

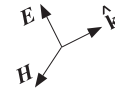
$$\begin{aligned} \mathbf{E}(\mathbf{r}, t) &= \mathbf{E}_0 e^{j\omega t - j\mathbf{k}\cdot\mathbf{r}} \\ \mathbf{H}(\mathbf{r}, t) &= \mathbf{H}_0 e^{j\omega t - j\mathbf{k}\cdot\mathbf{r}} \end{aligned} \quad \begin{array}{c} \mathbf{E} \\ \mathbf{H} \end{array} \quad \hat{\mathbf{k}} \quad (2.10.1)$$

where $\mathbf{E}_0, \mathbf{H}_0$ are constant vectors transverse to $\hat{\mathbf{k}}$, that is, $\hat{\mathbf{k}} \cdot \mathbf{E}_0 = \hat{\mathbf{k}} \cdot \mathbf{H}_0 = 0$, such that:

$$\mathbf{H}_0 = \frac{1}{\omega\mu} \mathbf{k} \times \mathbf{E}_0 = \frac{1}{\eta} \hat{\mathbf{k}} \times \mathbf{E}_0 \quad (2.10.2)$$

where $\eta = \sqrt{\mu/\epsilon}$. Thus, $\{\mathbf{E}, \mathbf{H}, \hat{\mathbf{k}}\}$ form a right-handed orthogonal system.

The solutions (2.10.1) can be derived from Maxwell's equations in a straightforward fashion. When the gradient operator acts on the above fields, it can be simplified into $\nabla \rightarrow -j\mathbf{k}$. This follows from:

$$\nabla (e^{-j\mathbf{k}\cdot\mathbf{r}}) = -j\mathbf{k} (e^{-j\mathbf{k}\cdot\mathbf{r}})$$

After canceling the common factor $e^{j\omega t - j\mathbf{k}\cdot\mathbf{r}}$, Maxwell's equations (2.1.1) take the form:

$$\begin{aligned} -j\mathbf{k} \times \mathbf{E}_0 &= -j\omega\mu\mathbf{H}_0 & \mathbf{k} \times \mathbf{E}_0 &= \omega\mu\mathbf{H}_0 \\ -j\mathbf{k} \times \mathbf{H}_0 &= j\omega\epsilon\mathbf{E}_0 & \mathbf{k} \times \mathbf{H}_0 &= -\omega\epsilon\mathbf{E}_0 \\ \mathbf{k} \cdot \mathbf{E}_0 &= 0 & \mathbf{k} \cdot \mathbf{E}_0 &= 0 \\ \mathbf{k} \cdot \mathbf{H}_0 &= 0 & \mathbf{k} \cdot \mathbf{H}_0 &= 0 \end{aligned} \quad \Rightarrow \quad (2.10.3)$$

The last two imply that $\mathbf{E}_0, \mathbf{H}_0$ are transverse to \mathbf{k} . The other two can be decoupled by taking the cross product of the first equation with \mathbf{k} and using the second equation:

$$\mathbf{k} \times (\mathbf{k} \times \mathbf{E}_0) = \omega\mu \mathbf{k} \times \mathbf{H}_0 = -\omega^2\mu\epsilon \mathbf{E}_0 \quad (2.10.4)$$

The left-hand side can be simplified using the BAC-CAB rule and $\mathbf{k} \cdot \mathbf{E}_0 = 0$, that is, $\mathbf{k} \times (\mathbf{k} \times \mathbf{E}_0) = \mathbf{k}(\mathbf{k} \cdot \mathbf{E}_0) - \mathbf{E}_0(\mathbf{k} \cdot \mathbf{k}) = -(\mathbf{k} \cdot \mathbf{k})\mathbf{E}_0$. Thus, Eq. (2.10.4) becomes:

$$-(\mathbf{k} \cdot \mathbf{k})\mathbf{E}_0 = -\omega^2\mu\epsilon \mathbf{E}_0$$

Thus, we obtain the consistency condition:

$$\boxed{\mathbf{k} \cdot \mathbf{k} = \omega^2\mu\epsilon} \quad (2.10.5)$$

Defining $k = \sqrt{\mathbf{k} \cdot \mathbf{k}} = |\mathbf{k}|$, we have $k = \omega\sqrt{\mu\epsilon}$. Using the relationship $\omega\mu = k\eta$ and defining the unit vector $\hat{\mathbf{k}} = \mathbf{k}/|\mathbf{k}| = \mathbf{k}/k$, the magnetic field is obtained from:

$$\mathbf{H}_0 = \frac{\mathbf{k} \times \mathbf{E}_0}{\omega\mu} = \frac{\mathbf{k} \times \mathbf{E}_0}{k\eta} = \frac{1}{\eta} \hat{\mathbf{k}} \times \mathbf{E}_0$$

The constant-phase (and constant-amplitude) wavefronts are the planes $\mathbf{k} \cdot \mathbf{r} = \text{constant}$, or, $\hat{\mathbf{k}} \cdot \mathbf{r} = \text{constant}$. They are the planes perpendicular to the propagation direction $\hat{\mathbf{k}}$.

As an example, consider a rotated coordinate system $\{x', y', z'\}$ in which the $z'x'$ axes are rotated by angle θ relative to the original zx axes, as shown in Fig. 2.10.1. Thus, the new coordinates and corresponding unit vectors will be:

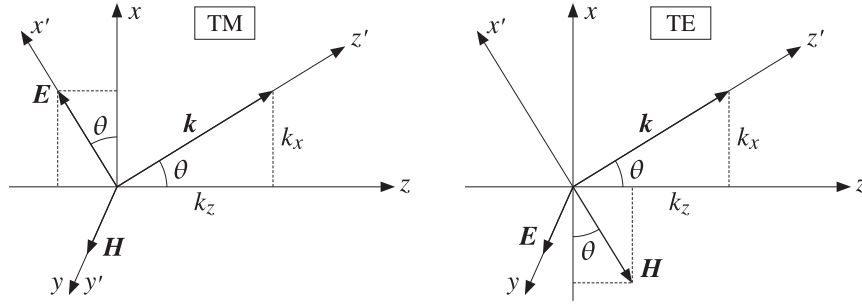

Fig. 2.10.1 TM and TE waves.

$$\begin{aligned} z' &= z \cos \theta + x \sin \theta, & \hat{z}' &= \hat{z} \cos \theta + \hat{x} \sin \theta \\ x' &= x \cos \theta - z \sin \theta, & \hat{x}' &= \hat{x} \cos \theta - \hat{z} \sin \theta \\ y' &= y, & \hat{y}' &= \hat{y} \end{aligned} \quad (2.10.6)$$

We choose the propagation direction to be the new z -axis, that is, $\hat{\mathbf{k}} = \hat{z}'$, so that the wave vector $\mathbf{k} = k \hat{\mathbf{k}} = k \hat{z}'$ will have components $k_z = k \cos \theta$ and $k_x = k \sin \theta$:

$$\mathbf{k} = k \hat{\mathbf{k}} = k (\hat{z} \cos \theta + \hat{x} \sin \theta) = \hat{z} k_z + \hat{x} k_x$$

The propagation phase factor becomes:

$$e^{-j\mathbf{k} \cdot \mathbf{r}} = e^{-j(k_z z + k_x x)} = e^{-jk(z \cos \theta + x \sin \theta)} = e^{-jkz'}$$

Because $\{\mathbf{E}_0, \mathbf{H}_0, \mathbf{k}\}$ form a right-handed vector system, the electric field may have components along the new transverse (with respect to z') axes, that is, along x' and y . Thus, we may resolve \mathbf{E}_0 into the orthogonal directions:

$$\mathbf{E}_0 = \hat{x}' A + \hat{y} B = (\hat{x} \cos \theta - \hat{z} \sin \theta) A + \hat{y} B \quad (2.10.7)$$

The corresponding magnetic field will be $\mathbf{H}_0 = \hat{\mathbf{k}} \times \mathbf{E}_0 / \eta = \hat{z}' \times (\hat{x}' A + \hat{y} B) / \eta$. Using the relationships $\hat{z}' \times \hat{x}' = \hat{y}$ and $\hat{z}' \times \hat{y} = -\hat{x}'$, we find:

$$\mathbf{H}_0 = \frac{1}{\eta} [\hat{y} A - \hat{x}' B] = \frac{1}{\eta} [\hat{y} A - (\hat{x} \cos \theta - \hat{z} \sin \theta) B] \quad (2.10.8)$$

The complete expressions for the fields are then:

$$\begin{aligned} \mathbf{E}(\mathbf{r}, t) &= [(\hat{x} \cos \theta - \hat{z} \sin \theta) A + \hat{y} B] e^{j\omega t - jk(z \cos \theta + x \sin \theta)} \\ \mathbf{H}(\mathbf{r}, t) &= \frac{1}{\eta} [\hat{y} A - (\hat{x} \cos \theta - \hat{z} \sin \theta) B] e^{j\omega t - jk(z \cos \theta + x \sin \theta)} \end{aligned} \quad (2.10.9)$$

Written with respect to the rotated coordinate system $\{x', y', z'\}$, the solutions become identical to those of Sec. 2.2:

$$\begin{aligned} \mathbf{E}(\mathbf{r}, t) &= [\hat{\mathbf{x}}' A + \hat{\mathbf{y}}' B] e^{j\omega t - jkz'} \\ \mathbf{H}(\mathbf{r}, t) &= \frac{1}{\eta} [\hat{\mathbf{y}}' A - \hat{\mathbf{x}}' B] e^{j\omega t - jkz'} \end{aligned} \quad (2.10.10)$$

They are uniform in the sense that they do not depend on the new transverse coordinates x', y' . The constant-phase planes are $z' = \hat{\mathbf{z}}' \cdot \mathbf{r} = z \cos \theta + x \sin \theta = \text{const}$.

The polarization properties of the wave depend on the relative phases and amplitudes of the complex constants A, B , with the polarization ellipse lying on the $x'y'$ plane.

The A - and B -components of \mathbf{E}_0 are referred to as *transverse magnetic* (TM) and *transverse electric* (TE), respectively, where “transverse” is meant here with respect to the z -axis. The TE case has an *electric* field transverse to z ; the TM case has a *magnetic* field transverse to z . Fig. 2.10.1 depicts these two cases separately.

This nomenclature arises in the context of plane waves incident obliquely on interfaces, where the xz plane is the plane of incidence and the interface is the xy plane. The TE and TM cases are also referred to as having “perpendicular” and “parallel” polarization vectors with respect to the plane of incidence, that is, the E -field is perpendicular or parallel to the xz plane.

We may define the concept of *transverse impedance* as the ratio of the transverse (with respect to z) components of the electric and magnetic fields. In particular, by analogy with the definitions of Sec. 2.4, we have:

$$\begin{aligned} \eta_{TM} &= \frac{E_x}{H_y} = \frac{A \cos \theta}{\frac{1}{\eta} A} = \eta \cos \theta \\ \eta_{TE} &= -\frac{E_y}{H_x} = \frac{B}{\frac{1}{\eta} B \cos \theta} = \frac{\eta}{\cos \theta} \end{aligned} \quad (2.10.11)$$

Such transverse impedances play an important role in describing the transfer matrices of dielectric slabs at oblique incidence. We discuss them further in Chap. 7.

2.11 Complex or Inhomogeneous Waves

The steps leading to the wave solution (2.10.1) do not preclude a *complex-valued* wavevector \mathbf{k} . For example, if the medium is lossy, we must replace $\{\eta, k\}$ by $\{\eta_c, k_c\}$, where $k_c = \beta - j\alpha$, resulting from a complex effective permittivity ϵ_c . If the propagation direction is defined by the unit vector $\hat{\mathbf{k}}$, chosen to be a *rotated* version of $\hat{\mathbf{z}}$, then the wavevector will be defined by $\mathbf{k} = k_c \hat{\mathbf{k}} = (\beta - j\alpha) \hat{\mathbf{k}}$. Because $k_c = \omega \sqrt{\mu \epsilon_c}$ and $\hat{\mathbf{k}} \cdot \hat{\mathbf{k}} = 1$, the vector \mathbf{k} satisfies the consistency condition (2.10.5):

$$\mathbf{k} \cdot \mathbf{k} = k_c^2 = \omega^2 \mu \epsilon_c \quad (2.11.1)$$

The propagation factor will be:

$$e^{-j\mathbf{k} \cdot \mathbf{r}} = e^{-jk_c \hat{\mathbf{k}} \cdot \mathbf{r}} = e^{-(\alpha + j\beta) \hat{\mathbf{k}} \cdot \mathbf{r}} = e^{-\alpha \hat{\mathbf{k}} \cdot \mathbf{r}} e^{-j\beta \hat{\mathbf{k}} \cdot \mathbf{r}}$$

The wave is still a uniform plane wave in the sense that the constant-amplitude planes, $\alpha \hat{\mathbf{k}} \cdot \mathbf{r} = \text{const.}$, and the constant-phase planes, $\beta \hat{\mathbf{k}} \cdot \mathbf{r} = \text{const.}$, coincide with each other—being the planes perpendicular to the propagation direction. For example, the rotated solution (2.10.10) becomes in the lossy case:

$$\begin{aligned} \mathbf{E}(\mathbf{r}, t) &= [\hat{\mathbf{x}}' A + \hat{\mathbf{y}}' B] e^{j\omega t - jk_c z'} = [\hat{\mathbf{x}}' A + \hat{\mathbf{y}}' B] e^{j\omega t - (\alpha + j\beta) z'} \\ \mathbf{H}(\mathbf{r}, t) &= \frac{1}{\eta_c} [\hat{\mathbf{y}}' A - \hat{\mathbf{x}}' B] e^{j\omega t - jk_c z'} = \frac{1}{\eta_c} [\hat{\mathbf{y}}' A - \hat{\mathbf{x}}' B] e^{j\omega t - (\alpha + j\beta) z'} \end{aligned} \quad (2.11.2)$$

In this solution, the real and imaginary parts of the wavevector $\mathbf{k} = \boldsymbol{\beta} - j\boldsymbol{\alpha}$ are collinear, that is, $\boldsymbol{\beta} = \beta \hat{\mathbf{k}}$ and $\boldsymbol{\alpha} = \alpha \hat{\mathbf{k}}$.

More generally, there exist solutions having a complex wavevector $\mathbf{k} = \boldsymbol{\beta} - j\boldsymbol{\alpha}$ such that $\boldsymbol{\beta}, \boldsymbol{\alpha}$ are not collinear. The propagation factor becomes now:

$$e^{-j\mathbf{k} \cdot \mathbf{r}} = e^{-(\alpha + j\beta) \cdot \mathbf{r}} = e^{-\boldsymbol{\alpha} \cdot \mathbf{r}} e^{-j\boldsymbol{\beta} \cdot \mathbf{r}} \quad (2.11.3)$$

If $\boldsymbol{\alpha}, \boldsymbol{\beta}$ are not collinear, such a wave will not be a uniform plane wave because the constant-amplitude planes, $\boldsymbol{\alpha} \cdot \mathbf{r} = \text{const.}$, and the constant-phase planes, $\boldsymbol{\beta} \cdot \mathbf{r} = \text{const.}$, will be different. The consistency condition $\mathbf{k} \cdot \mathbf{k} = k_c^2 = (\beta - j\alpha)^2$ splits into the following two conditions obtained by equating real and imaginary parts:

$$(\boldsymbol{\beta} - j\boldsymbol{\alpha}) \cdot (\boldsymbol{\beta} - j\boldsymbol{\alpha}) = (\beta - j\alpha)^2 \Leftrightarrow \begin{array}{l} \boldsymbol{\beta} \cdot \boldsymbol{\beta} - \boldsymbol{\alpha} \cdot \boldsymbol{\alpha} = \beta^2 - \alpha^2 \\ \boldsymbol{\beta} \cdot \boldsymbol{\alpha} = \alpha\beta \end{array} \quad (2.11.4)$$

With \mathbf{E}_0 chosen to satisfy $\mathbf{k} \cdot \mathbf{E}_0 = (\boldsymbol{\beta} - j\boldsymbol{\alpha}) \cdot \mathbf{E}_0 = 0$, the magnetic field is computed from Eq. (2.10.2), $\mathbf{H}_0 = \mathbf{k} \times \mathbf{E}_0 / \omega\mu = (\boldsymbol{\beta} - j\boldsymbol{\alpha}) \times \mathbf{E}_0 / \omega\mu$.

Let us look at an explicit construction. We choose $\boldsymbol{\beta}, \boldsymbol{\alpha}$ to lie on the xz plane of Fig. 2.10.1, and resolve them as $\boldsymbol{\beta} = \hat{\mathbf{z}} \beta_z + \hat{\mathbf{x}} \beta_x$ and $\boldsymbol{\alpha} = \hat{\mathbf{z}} \alpha_z + \hat{\mathbf{x}} \alpha_x$. Thus,

$$\mathbf{k} = \boldsymbol{\beta} - j\boldsymbol{\alpha} = \hat{\mathbf{z}} (\beta_z - j\alpha_z) + \hat{\mathbf{x}} (\beta_x - j\alpha_x) = \hat{\mathbf{z}} k_z + \hat{\mathbf{x}} k_x$$

Then, the propagation factor (2.11.3) and conditions (2.11.4) read explicitly:

$$\begin{aligned} e^{-j\mathbf{k} \cdot \mathbf{r}} &= e^{-(\alpha_z z + \alpha_x x)} e^{-j(\beta_z z + \beta_x x)} \\ \beta_z^2 + \beta_x^2 - \alpha_z^2 - \alpha_x^2 &= \beta^2 - \alpha^2 \\ \beta_z \alpha_z + \beta_x \alpha_x &= \beta \alpha \end{aligned} \quad (2.11.5)$$

Because \mathbf{k} is orthogonal to both $\hat{\mathbf{y}}$ and $\hat{\mathbf{y}} \times \mathbf{k}$, we construct the electric field \mathbf{E}_0 as the following linear combination of TM and TE terms:

$$\mathbf{E}_0 = (\hat{\mathbf{y}} \times \hat{\mathbf{k}}) A + \hat{\mathbf{y}} B, \quad \text{where } \hat{\mathbf{k}} = \frac{\mathbf{k}}{k_c} = \frac{\boldsymbol{\beta} - j\boldsymbol{\alpha}}{\beta - j\alpha} \quad (2.11.6)$$

This satisfies $\mathbf{k} \cdot \mathbf{E}_0 = 0$. Then, the magnetic field becomes:

$$\mathbf{H}_0 = \frac{\mathbf{k} \times \mathbf{E}_0}{\omega\mu} = \frac{1}{\eta_c} [\hat{\mathbf{y}} A - (\hat{\mathbf{y}} \times \hat{\mathbf{k}}) B] \quad (2.11.7)$$

The vector $\hat{\mathbf{k}}$ is complex-valued and satisfies $\hat{\mathbf{k}} \cdot \hat{\mathbf{k}} = 1$. These expressions reduce to Eq. (2.11.2), if $\hat{\mathbf{k}} = \hat{\mathbf{z}}'$.

Waves with a complex \mathbf{k} are known as *complex waves*, or *inhomogeneous waves*. In applications, they always appear in connection with some interface between two media. The interface serves either as a reflecting/transmitting surface, or as a guiding surface.

For example, when plane waves are incident obliquely from a lossless dielectric onto a planar interface with a lossy medium, the waves transmitted into the lossy medium are of such complex type. Taking the interface to be the xy -plane and the lossy medium to be the region $z \geq 0$, it turns out that the transmitted waves are characterized by attenuation only in the z -direction. Therefore, Eqs. (2.11.5) apply with $\alpha_z > 0$ and $\alpha_x = 0$. The parameter β_x is fixed by Snel's law, so that Eqs. (2.11.5) provide a system of two equations in the two unknowns β_z and α_z . We discuss this further in Chap. 7.

Wave solutions with complex $\mathbf{k} = \boldsymbol{\beta} - j\boldsymbol{\alpha}$ are possible even when the propagation medium is lossless so that $\epsilon_c = \epsilon$ is real, and $\boldsymbol{\beta} = \omega\sqrt{\mu\epsilon}$ and $\boldsymbol{\alpha} = 0$. Then, Eqs. (2.11.4) become $\boldsymbol{\beta} \cdot \boldsymbol{\beta} - \boldsymbol{\alpha} \cdot \boldsymbol{\alpha} = \beta^2$ and $\boldsymbol{\beta} \cdot \boldsymbol{\alpha} = 0$. Thus, the constant-amplitude and constant-phase planes are *orthogonal* to each other.

Examples of such waves are the evanescent waves in total internal reflection, various guided-wave problems, such as surface waves, leaky waves, and traveling-wave antennas. The most famous of these is the Zenneck wave, which is a surface wave propagating along a lossy ground, decaying exponentially with distance above and along the ground.

Another example of current interest is surface plasmons [593-631], which are surface waves propagating along the interface between a metal, such as silver, and a dielectric, such as air, with the fields decaying exponentially perpendicularly to the interface both in the air and the metal. We discuss them further in Sections 7.11 and 8.5.

For a classification of various types of complex waves and a review of several applications, including the Zenneck wave, see Refs. [902-909]. We will encounter some of these in Section 7.7.

The table below illustrates the vectorial directions and relative signs of some possible types, assuming that $\boldsymbol{\alpha}, \boldsymbol{\beta}$ lie on the xz plane with the yz plane being the interface plane.

$\boldsymbol{\alpha}$	$\boldsymbol{\beta}$	α_z	α_x	β_z	β_x	complex wave type
0	\searrow	0	0	+	-	oblique incidence
\uparrow	\rightarrow	0	+	+	0	evanescent surface wave
\nearrow	\searrow	+	+	+	-	Zenneck surface wave
\nwarrow	\nearrow	-	+	+	+	leaky wave

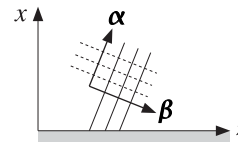

2.12 Doppler Effect

The Doppler effect is the frequency shift perceived by an observer whenever the source of the waves and the observer are in relative motion.

Besides the familiar Doppler effect for sound waves, such as the increase in pitch of the sound of an approaching car, ambulance, or train, the Doppler effect has several other applications, such as Doppler radar for aircraft tracking, weather radar, ground imaging, and police radar; several medical ultrasound applications, such as monitoring

blood flow or imaging internal organs and fetuses; and astrophysical applications, such as measuring the red shift of light emitted by receding galaxies.

In the classical treatment of the Doppler effect, one assumes that the waves propagate in some medium (e.g., sound waves in air). If c is the wave propagation speed in the medium, the classical expression for the Doppler effect is given by:

$$\boxed{f_b = f_a \frac{c - v_b}{c - v_a}} \quad \begin{array}{c} S_a \nearrow \\ \bullet \\ S \\ \leftarrow v_a \end{array} \quad \begin{array}{c} S_b \nearrow \\ \bullet \\ S \\ \leftarrow v_b \end{array} \quad (2.12.1)$$

where f_a and f_b are the frequencies measured in the rest frames of the source S_a and observer S_b , and v_a and v_b are the velocities of S_a and S_b with respect to the propagation medium, projected along their line of sight.

The algebraic sign of v_a is positive if S_a is moving toward S_b from the left, and the sign of v_b is positive if S_b is moving away from S_a . Thus, there is a frequency increase whenever the source and the observer are approaching each other ($v_a > 0$ or $v_b < 0$), and a frequency decrease if they are receding from each other ($v_a < 0$ or $v_b > 0$).

Eq. (2.12.1) can be derived by considering the two cases of a moving source and a stationary observer, or a stationary source and a moving observer, as shown in Fig. 2.12.1.

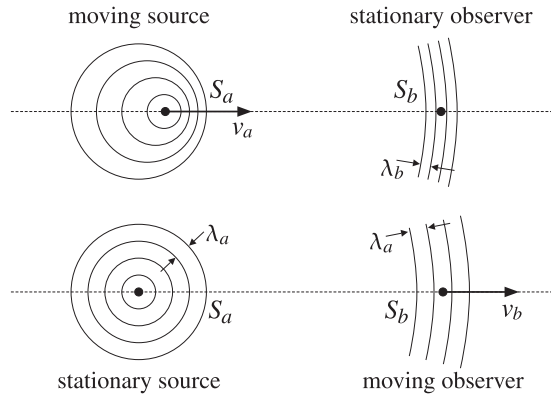

Fig. 2.12.1 Classical Doppler effect.

In the first case, the spacing of the successive crests of the wave (the wavelength) is decreased in front of the source because during the time interval between crests, that is, during one period $T_a = 1/f_a$, the source has moved by a distance $v_a T_a$ bringing two successive crests closer together by that amount. Thus, the wavelength perceived by the observer will be $\lambda_b = \lambda_a - v_a T_a = (c - v_a)/f_a$, which gives:

$$\boxed{f_b = \frac{c}{\lambda_b} = f_a \frac{c}{c - v_a}} \quad (\text{moving source}) \quad (2.12.2)$$

In the second case, because the source is stationary, the wavelength λ_a will not change, but now the effective speed of the wave in the rest frame of the observer is

$(c - v_b)$. Therefore, the frequency perceived by the observer will be:

$$\boxed{f_b = \frac{c - v_b}{\lambda_a} = f_a \frac{c - v_b}{c}} \quad (\text{moving observer}) \quad (2.12.3)$$

The combination of these two cases leads to Eq. (2.12.1). We have assumed in Eqs. (2.12.1)–(2.12.3) that v_a, v_b are less than c so that supersonic effects are not considered. A counter-intuitive aspect of the classical Doppler formula (2.12.1) is that it does not depend on the relative velocity $(v_b - v_a)$ of the observer and source. Therefore, it makes a difference whether the source or the observer is moving. Indeed, when the observer is moving with $v_b = v$ away from a stationary source, or when the source is moving with $v_a = -v$ away from a stationary observer, then Eq. (2.12.1) gives:

$$f_b = f_a(1 - v/c), \quad f_b = \frac{f_a}{1 + v/c} \quad (2.12.4)$$

These two expressions are equivalent to first-order in v/c . This follows from the Taylor series approximation $(1 + x)^{-1} \simeq 1 - x$, which is valid for $|x| \ll 1$. More generally, to first order in v_a/c and v_b/c , Eq. (2.12.1) does depend only on the relative velocity. In this case the Doppler shift $\Delta f = f_b - f_a$ is given approximately by:

$$\frac{\Delta f}{f_a} = \frac{v_a - v_b}{c} \quad (2.12.5)$$

For Doppler radar this doubles to $\Delta f/f_a = 2(v_a - v_b)/c$ because the wave suffers two Doppler shifts, one for the transmitted and one for the reflected wave. This is further discussed in Sec. 5.8.

For electromagnetic waves,[†] the correct Doppler formula depends only on the relative velocity between observer and source and is given by the relativistic generalization of Eq. (2.12.1):

$$\boxed{f_b = f_a \sqrt{\frac{c - v_b}{c + v_b}} \cdot \frac{c + v_a}{c - v_a} = f_a \sqrt{\frac{c - v}{c + v}}} \quad (\text{relativistic Doppler effect}) \quad (2.12.6)$$

where v is the velocity of the observer *relative* to the source, which according to the Einstein addition theorem for velocities is given through the equivalent expressions:

$$v = \frac{v_b - v_a}{1 - v_b v_a / c^2} \Leftrightarrow v_b = \frac{v_a + v}{1 + v_a v / c^2} \Leftrightarrow \frac{c - v}{c + v} = \frac{c - v_b}{c + v_b} \cdot \frac{c + v_a}{c - v_a} \quad (2.12.7)$$

Using the first-order Taylor series expansion $(1 + x)^{\pm 1/2} = 1 \pm x/2$, one can show that Eq. (2.12.6) can be written approximately as Eq. (2.12.5).

Next, we present a more precise discussion of the Doppler effect based on Lorentz transformations. Our discussion follows that of Einstein's 1905 paper on special relativity [474]. Fig. 2.12.2 shows a uniform plane wave propagating in vacuum as viewed from the vantage point of two coordinate frames: a fixed frame S and a frame S' moving towards the z -direction with velocity v . We assume that the wavevector \mathbf{k} in S lies in the xz -plane and forms an angle θ with the z -axis as shown.

[†]The question of the existence of a medium (the ether) required for the propagation of electromagnetic waves precipitated the development of the special relativity theory.

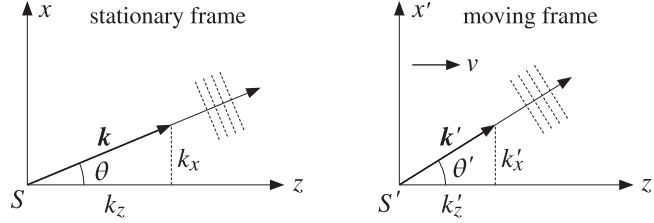

Fig. 2.12.2 Plane wave viewed from stationary and moving frames.

As discussed in Appendix K, the transformation of the frequency-wavenumber four-vector $(\omega/c, \mathbf{k})$ between the frames S and S' is given by the Lorentz transformation of Eq. (K.14). Because $k_y = 0$ and the transverse components of \mathbf{k} do not change, we will have $k'_y = k_y = 0$, that is, the wavevector \mathbf{k}' will still lie in the xz -plane of the S' frame. The frequency and the other components of \mathbf{k} transform as follows:

$$\begin{cases} \omega' = \gamma(\omega - \beta ck_z) \\ k'_z = \gamma(k_z - \frac{\beta}{c}\omega) \\ k'_x = k_x \end{cases} \quad \beta = \frac{v}{c}, \quad \gamma = \frac{1}{\sqrt{1 - \beta^2}} \quad (2.12.8)$$

Setting $k_z = k \cos \theta$, $k_x = k \sin \theta$, with $k = \omega/c$, and similarly in the S' frame, $k'_z = k' \cos \theta'$, $k'_x = k' \sin \theta'$, with $k' = \omega'/c$, Eqs. (2.12.8) may be rewritten in the form:

$$\begin{aligned} \omega' &= \omega \gamma (1 - \beta \cos \theta) \\ \omega' \cos \theta' &= \omega \gamma (\cos \theta - \beta) \\ \omega' \sin \theta' &= \omega \sin \theta \end{aligned} \quad (2.12.9)$$

The first equation is the relativistic Doppler formula, relating the frequency of the wave as it is measured by an observer in the moving frame S' to the frequency of a source in the fixed frame S :

$$f' = f \gamma (1 - \beta \cos \theta) = f \frac{1 - \beta \cos \theta}{\sqrt{1 - \beta^2}} \quad (2.12.10)$$

The last two equations in (2.12.9) relate the apparent propagation angles θ, θ' in the two frames. Eliminating ω, ω' , we obtain the following equivalent expressions:

$$\cos \theta' = \frac{\cos \theta - \beta}{1 - \beta \cos \theta} \Leftrightarrow \sin \theta' = \frac{\sin \theta}{\gamma(1 - \beta \cos \theta)} \Leftrightarrow \frac{\tan(\theta'/2)}{\tan(\theta/2)} = \sqrt{\frac{1 + \beta}{1 - \beta}} \quad (2.12.11)$$

where to obtain the last one we used the identity $\tan(\phi/2) = \sin \phi / (1 + \cos \phi)$. The difference in the propagation angles θ, θ' is referred to as the *aberration* of light due to motion. Using Eqs. (2.12.11), the Doppler equation (2.12.10) may be written in the alternative forms:

$$f' = f \gamma (1 - \beta \cos \theta) = \frac{f}{\gamma(1 + \beta \cos \theta')} = f \sqrt{\frac{1 - \beta \cos \theta}{1 + \beta \cos \theta'}} \quad (2.12.12)$$

If the wave is propagating in the z -direction ($\theta = 0^\circ$), Eq. (2.12.10) gives:

$$f' = f \sqrt{\frac{1 - \beta}{1 + \beta}} \quad (2.12.13)$$

and, if it is propagating in the x -direction ($\theta = 90^\circ$), we obtain the so-called *transverse* Doppler effect: $f' = f\gamma$. The relativistic Doppler effect, including the transverse one, has been observed experimentally.

To derive Eq. (2.12.6), we consider two reference frames S_a, S_b moving along the z -direction with velocities v_a, v_b with respect to our fixed frame S , and we assume that $\theta = 0^\circ$ in the frame S . Let f_a, f_b be the frequencies of the wave as measured in the frames S_a, S_b . Then, the separate application of Eq. (2.12.13) to S_a and S_b gives:

$$f_a = f \sqrt{\frac{1 - \beta_a}{1 + \beta_a}}, \quad f_b = f \sqrt{\frac{1 - \beta_b}{1 + \beta_b}} \quad \Rightarrow \quad f_b = f_a \sqrt{\frac{1 - \beta_b}{1 + \beta_b} \cdot \frac{1 + \beta_a}{1 - \beta_a}} \quad (2.12.14)$$

where $\beta_a = v_a/c$ and $\beta_b = v_b/c$. This is equivalent to Eq. (2.12.6). The case when the wave is propagating in an arbitrary direction θ is given in Problem 2.27.

Next, we consider the transformation of the electromagnetic field components between the two frames. The electric field has the following form in S and S' :

$$\mathbf{E} = \mathbf{E}_0 e^{j(\omega t - k_x x - k_z z)}, \quad \mathbf{E}' = \mathbf{E}'_0 e^{j(\omega' t' - k'_x x' - k'_z z')} \quad (2.12.15)$$

As we discussed in Appendix K, the propagation phase factors remain invariant in the two frames, that is, $\omega t - k_x x - k_z z = \omega' t' - k'_x x' - k'_z z'$. Assuming a TE wave and using Eq. (2.10.9), the electric and magnetic field amplitudes will have the following form in the two frames:

$$\begin{aligned} \mathbf{E}_0 &= E_0 \hat{\mathbf{y}}, & c\mathbf{B}_0 &= \eta_0 \mathbf{H}_0 = \hat{\mathbf{k}} \times \mathbf{E}_0 = E_0 (-\hat{\mathbf{x}} \cos \theta + \hat{\mathbf{z}} \sin \theta) \\ \mathbf{E}'_0 &= E'_0 \hat{\mathbf{y}}, & c\mathbf{B}'_0 &= \eta_0 \mathbf{H}'_0 = \hat{\mathbf{k}}' \times \mathbf{E}'_0 = E'_0 (-\hat{\mathbf{x}} \cos \theta' + \hat{\mathbf{z}} \sin \theta') \end{aligned} \quad (2.12.16)$$

Applying the Lorentz transformation properties of Eq. (K.31) to the above field components, we find:

$$\begin{aligned} E'_y &= \gamma(E_y + \beta c B_x) & E'_0 &= E_0 \gamma (1 - \beta \cos \theta) \\ cB'_x &= \gamma(cB_x + \beta E_y) & \Rightarrow & -E'_0 \cos \theta' = -E_0 \gamma (\cos \theta - \beta) \\ cB'_z &= cB_z & E'_0 \sin \theta' &= E_0 \sin \theta \end{aligned} \quad (2.12.17)$$

The first equation gives the desired relationship between E_0 and E'_0 . The last two equations imply the same angle relationships as Eq. (2.12.11). The same relationship between E_0, E'_0 holds also for a TM wave defined by $\mathbf{E}_0 = E_0 (\hat{\mathbf{x}} \cos \theta - \hat{\mathbf{z}} \sin \theta)$.

2.13 Propagation in Negative-Index Media

In media with simultaneously negative permittivity and permeability, $\epsilon < 0$ and $\mu < 0$, the refractive index must be negative [391]. To see this, we consider a uniform plane wave propagating in a lossless medium:

$$E_x(z, t) = E_0 e^{j\omega t - jkz}, \quad H_y(z, t) = H_0 e^{j\omega t - jkz}$$

Then, Maxwell's equations require the following relationships, which are equivalent to Faraday's and Ampère's laws, respectively:

$$kE_0 = \omega\mu H_0, \quad kH_0 = \omega\epsilon E_0, \quad \text{or,}$$

$$\eta = \frac{E_0}{H_0} = \frac{\omega\mu}{k} = \frac{k}{\omega\epsilon} \Rightarrow k^2 = \omega^2\epsilon\mu \quad (2.13.1)$$

Because the medium is lossless, k and η will be real and the time-averaged Poynting vector, which points in the z -direction, will be:

$$\mathcal{P}_z = \frac{1}{2} \operatorname{Re}[E_0 H_0^*] = \frac{1}{2\eta} |E_0|^2 = \frac{1}{2} \eta |H_0|^2 \quad (2.13.2)$$

If we require that the energy flux be towards the positive z -direction, that is, $\mathcal{P}_z > 0$, then we must have $\eta > 0$. Because μ and ϵ are negative, Eq. (2.13.1) implies that k must be negative, $k < 0$, in order for the ratio $\eta = \omega\mu/k$ to be positive. Thus, in solving $k^2 = \omega^2\mu\epsilon$, we must choose the negative square root:

$$k = -\omega\sqrt{\mu\epsilon} \quad (2.13.3)$$

The refractive index n may be defined through $k = k_0 n$, where $k_0 = \omega\sqrt{\mu_0\epsilon_0}$ is the free-space wavenumber. Thus, we have $n = k/k_0 = -\sqrt{\mu\epsilon/\mu_0\epsilon_0} = -\sqrt{\mu_{\text{rel}}\epsilon_{\text{rel}}}$, expressed in terms of the relative permittivity and permeability. Writing $\epsilon = -|\epsilon|$ and $\mu = -|\mu|$, we have for the medium impedance:

$$\eta = \frac{\omega\mu}{k} = \frac{-\omega|\mu|}{-\omega\sqrt{|\mu\epsilon|}} = \sqrt{\frac{|\mu|}{|\epsilon|}} = \sqrt{\frac{\mu}{\epsilon}} \quad (2.13.4)$$

which can be written also as follows, where $\eta_0 = \sqrt{\mu_0/\epsilon_0}$:

$$\eta = \eta_0 \frac{\mu}{\mu_0 n} = \eta_0 \frac{\epsilon_0 n}{\epsilon} \quad (2.13.5)$$

Thus, in negative-index media, the wave vector k and the phase velocity $v_{\text{ph}} = \omega/k = c_0/n$ will be negative, pointing in opposite direction than the Poynting vector. As we saw in Sec. 1.18, for lossless negative-index media the energy transport velocity v_{en} , which is in the direction of the Poynting vector, coincides with the group velocity v_g . Thus, $v_g = v_{\text{en}} > 0$, while $v_{\text{ph}} < 0$.

Two consequences of the negative refractive index, $n < 0$, are the reversal of Snell's law discussed in Sec. 7.16 and the possibility of a perfect lens discussed in Sec. 8.6. These and other consequences of $n < 0$, such as the reversal of the Doppler and Cherenkov effects and the reversal of the field momentum, have been discussed by Veselago [391].

If the propagation is along an arbitrary direction defined by a unit-vector \hat{s} (i.e., a rotated version of \hat{z}), then we may define the wavevector by $\mathbf{k} = k\hat{s}$, with k to be determined, and look for solutions of Maxwell's equations of the form:

$$\begin{aligned} \mathbf{E}(\mathbf{r}, t) &= \mathbf{E}_0 e^{j\omega t - j\mathbf{k}\cdot\mathbf{r}} \\ \mathbf{H}(\mathbf{r}, t) &= \mathbf{H}_0 e^{j\omega t - j\mathbf{k}\cdot\mathbf{r}} \end{aligned} \quad \begin{array}{c} \mathbf{E} \\ \mathbf{H} \end{array} \quad \begin{array}{c} \hat{s} \\ \mathbf{k} \end{array} \quad (2.13.6)$$

Gauss's laws require that the constant vectors \mathbf{E}_0 , \mathbf{H}_0 be transverse to \mathbf{k} , or $\hat{\mathbf{s}}$, that is, $\hat{\mathbf{s}} \cdot \mathbf{E}_0 = \hat{\mathbf{s}} \cdot \mathbf{H}_0 = 0$. Then, Faraday's and Ampère's laws require that:

$$\mathbf{H}_0 = \frac{1}{\eta} (\hat{\mathbf{s}} \times \mathbf{E}_0), \quad \eta = \frac{\omega\mu}{k} = \frac{k}{\omega\epsilon} \quad \Rightarrow \quad k^2 = \omega^2\mu\epsilon \quad (2.13.7)$$

with a Poynting vector:

$$\mathcal{P} = \frac{1}{2} \text{Re}[\mathbf{E}_0 \times \mathbf{H}_0^*] = \hat{\mathbf{s}} \frac{1}{2\eta} |\mathbf{E}_0|^2 \quad (2.13.8)$$

Thus, if \mathcal{P} is assumed to be in the direction of $\hat{\mathbf{s}}$, then we must have $\eta > 0$, and therefore, k must be negative as in Eq. (2.13.3). It follows that the wavevector $\mathbf{k} = k\hat{\mathbf{s}}$ will be in the opposite direction of $\hat{\mathbf{s}}$ and \mathcal{P} . Eq. (2.13.7) implies that the triplet $\{\mathbf{E}_0, \mathbf{H}_0, \hat{\mathbf{s}}\}$ is still a right-handed vector system, but $\{\mathbf{E}_0, \mathbf{H}_0, \mathbf{k}\}$ will be a *left-handed* system. This is the reason why Veselago [391] named such media *left-handed media*.[†]

In a lossy negative-index medium, the permittivity and permeability will be complex-valued, $\epsilon = \epsilon_r - j\epsilon_i$ and $\mu = \mu_r - j\mu_i$, with negative real parts $\epsilon_r, \mu_r < 0$, and positive imaginary parts $\epsilon_i, \mu_i > 0$. Eq. (2.13.1) remains the same and will imply that k and η will be complex-valued. Letting $k = \beta - j\alpha$, the fields will be attenuating as they propagate:

$$E_x(z, t) = E_0 e^{-\alpha z} e^{j\omega t - j\beta z}, \quad H_y(z, t) = H_0 e^{-\alpha z} e^{j\omega t - j\beta z}$$

and the Poynting vector will be given by:

$$\mathcal{P}_z = \frac{1}{2} \text{Re}[E_x(z) H_y^*(z)] = \frac{1}{2} \text{Re}\left(\frac{1}{\eta}\right) |E_0|^2 e^{-2\alpha z} = \frac{1}{2} \text{Re}(\eta) |H_0|^2 e^{-2\alpha z} \quad (2.13.9)$$

The refractive index is complex-valued, $n = n_r - jn_i$, and is related to k through $k = k_0 n$, or, $\beta - j\alpha = k_0(n_r - jn_i)$, or, $\beta = k_0 n_r$ and $\alpha = k_0 n_i$. Thus, the conditions of negative phase velocity ($\beta < 0$), field attenuation ($\alpha > 0$), and positive power flow can be stated equivalently as follows:

$$n_r < 0, \quad n_i > 0, \quad \text{Re}(\eta) > 0 \quad (2.13.10)$$

Next, we look at the necessary and sufficient conditions for a medium to satisfy these conditions. If we express ϵ, μ in their polar forms, $\epsilon = |\epsilon| e^{-j\theta_\epsilon}$ and $\mu = |\mu| e^{-j\theta_\mu}$, then, regardless of the signs of ϵ_r, μ_r , the assumption that the medium is lossy, $\epsilon_i, \mu_i > 0$, requires that $\sin \theta_\epsilon > 0$ and $\sin \theta_\mu > 0$, and these are equivalent to the restrictions:

$$0 \leq \theta_\epsilon \leq \pi, \quad 0 \leq \theta_\mu \leq \pi \quad (2.13.11)$$

To guarantee $\alpha > 0$, the wavenumber k must be computed by taking the positive square root of $k^2 = \omega^2\mu\epsilon = \omega^2|\mu\epsilon| e^{-j(\theta_\epsilon + \theta_\mu)}$, that is,

$$k = \beta - j\alpha = \omega\sqrt{|\mu\epsilon|} e^{-j\theta_+}, \quad \theta_+ = \frac{\theta_\epsilon + \theta_\mu}{2} \quad (2.13.12)$$

Indeed, the restrictions (2.13.11) imply the same for θ_+ , that is, $0 \leq \theta_+ \leq \pi$, or, equivalently, $\sin \theta_+ > 0$, and hence $\alpha > 0$. Similarly, the quantities n, η are given by:

$$n = |n| e^{-j\theta_+}, \quad \eta = |\eta| e^{-j\theta_-}, \quad \theta_- = \frac{\theta_\epsilon - \theta_\mu}{2} \quad (2.13.13)$$

[†]The term negative-index media is preferred in order to avoid confusion with chiral media.

where $|n| = \sqrt{|\mu\epsilon|/\mu_0\epsilon_0}$ and $|\eta| = \sqrt{|\mu|/|\epsilon|}$. It follows that $n_i = |n| \sin \theta_+ > 0$. Since $n_r = |n| \cos \theta_+$ and $\text{Re}(\eta) = |\eta| \cos \theta_-$, the conditions $n_r < 0$ and $\text{Re}(\eta) > 0$ will be equivalent to

$$\cos \theta_+ = \cos\left(\frac{\theta_\epsilon + \theta_\mu}{2}\right) < 0, \quad \cos \theta_- = \cos\left(\frac{\theta_\epsilon - \theta_\mu}{2}\right) > 0 \quad (2.13.14)$$

Using some trigonometric identities, these conditions become equivalently:

$$\begin{aligned} \cos(\theta_\epsilon/2)\cos(\theta_\mu/2) - \sin(\theta_\epsilon/2)\sin(\theta_\mu/2) &< 0 \\ \cos(\theta_\epsilon/2)\cos(\theta_\mu/2) + \sin(\theta_\epsilon/2)\sin(\theta_\mu/2) &> 0 \end{aligned}$$

which combine into

$$-\sin(\theta_\epsilon/2)\sin(\theta_\mu/2) < \cos(\theta_\epsilon/2)\cos(\theta_\mu/2) < \sin(\theta_\epsilon/2)\sin(\theta_\mu/2)$$

Because $0 \leq \theta_\epsilon/2 \leq \pi/2$, we have $\cos(\theta_\epsilon/2) \geq 0$ and $\sin(\theta_\epsilon/2) \geq 0$, and similarly for $\theta_\mu/2$. Thus, the above conditions can be replaced by the single equivalent inequality:

$$\tan(\theta_\epsilon/2)\tan(\theta_\mu/2) > 1 \quad (2.13.15)$$

A number of equivalent conditions have been given in the literature [412,440] for a medium to have negative phase velocity and positive power:

$$\begin{aligned} (|\epsilon| - \epsilon_r)(|\mu| - \mu_r) &> \epsilon_i\mu_i \\ \epsilon_r|\mu| + \mu_r|\epsilon| &< 0 \\ \epsilon_r\mu_i + \mu_r\epsilon_i &< 0 \end{aligned} \quad (2.13.16)$$

They are all equivalent to condition (2.13.15). This can be seen by writing them in terms of the angles $\theta_\epsilon, \theta_\mu$ and then using simple trigonometric identities, such as $\tan(\theta/2) = (1 - \cos \theta) / \sin \theta$, to show their equivalence to (2.13.15):

$$\begin{aligned} (1 - \cos \theta_\epsilon)(1 - \cos \theta_\mu) &> \sin \theta_\epsilon \sin \theta_\mu \\ \cos \theta_\epsilon + \cos \theta_\mu &< 0 \\ \cot \theta_\epsilon + \cot \theta_\mu &< 0 \end{aligned} \quad (2.13.17)$$

If the medium has negative real parts, $\epsilon_r < 0$ and $\mu_r < 0$, then the conditions (2.13.16) are obviously satisfied.

2.14 Problems

2.1 A function $E(z, t)$ may be thought of as a function $E(\zeta, \xi)$ of the independent variables $\zeta = z - ct$ and $\xi = z + ct$. Show that the wave equation (2.1.6) and the forward-backward equations (2.1.10) become in these variables:

$$\frac{\partial^2 E}{\partial \zeta \partial \xi} = 0, \quad \frac{\partial E_+}{\partial \xi} = 0, \quad \frac{\partial E_-}{\partial \zeta} = 0$$

Thus, E_+ may depend only on ζ and E_- only on ξ .

- 2.2 A source located at $z = 0$ generates an electromagnetic pulse of duration of T sec, given by $\mathbf{E}(0, t) = \hat{\mathbf{x}} E_0 [u(t) - u(t - T)]$, where $u(t)$ is the unit step function and E_0 is a constant. The pulse is launched towards the positive z -direction. Determine expressions for $\mathbf{E}(z, t)$ and $\mathbf{H}(z, t)$ and sketch them versus z at any given t .
- 2.3 Show that for a single-frequency wave propagating along the z -direction the corresponding transverse fields $\mathbf{E}(z), \mathbf{H}(z)$ satisfy the system of equations:

$$\frac{\partial}{\partial z} \begin{bmatrix} \mathbf{E} \\ \mathbf{H} \times \hat{\mathbf{z}} \end{bmatrix} = \begin{bmatrix} 0 & -j\omega\mu \\ -j\omega\epsilon & 0 \end{bmatrix} \begin{bmatrix} \mathbf{E} \\ \mathbf{H} \times \hat{\mathbf{z}} \end{bmatrix}$$

where the matrix equation is meant to apply individually to the x, y components of the vector entries. Show that the following similarity transformation diagonalizes the transition matrix, and discuss its role in decoupling and solving the above system in terms of forward and backward waves:

$$\begin{bmatrix} 1 & \eta \\ 1 & -\eta \end{bmatrix} \begin{bmatrix} 0 & -j\omega\mu \\ -j\omega\epsilon & 0 \end{bmatrix} \begin{bmatrix} 1 & \eta \\ 1 & -\eta \end{bmatrix}^{-1} = \begin{bmatrix} -jk & 0 \\ 0 & jk \end{bmatrix}$$

where $k = \omega/c$, $c = 1/\sqrt{\mu\epsilon}$, and $\eta = \sqrt{\mu/\epsilon}$.

- 2.4 The visible spectrum has the wavelength range 380-780 nm. What is this range in THz? In particular, determine the frequencies of red, orange, yellow, green, blue, and violet having the nominal wavelengths of 700, 610, 590, 530, 470, and 420 nm.
- 2.5 What is the frequency in THz of a typical CO₂ laser (used in laser surgery) having the far infrared wavelength of 20 μm ?
- 2.6 What is the wavelength in meters or cm of a wave with the frequencies of 10 kHz, 10 MHz, and 10 GHz?
What is the frequency in GHz of the 21-cm hydrogen line observed in the cosmos?
What is the wavelength in cm of the typical microwave oven frequency of 2.45 GHz?
- 2.7 Suppose you start with $\mathbf{E}(z, t) = \hat{\mathbf{x}} E_0 e^{j\omega t - jkz}$, but you do not yet know the relationship between k and ω (you may assume they are both positive.) By inserting $\mathbf{E}(z, t)$ into Maxwell's equations, determine the k - ω relationship as a consequence of these equations. Determine also the magnetic field $\mathbf{H}(z, t)$ and verify that all of Maxwell's equations are satisfied. Repeat the problem if $\mathbf{E}(z, t) = \hat{\mathbf{x}} E_0 e^{j\omega t + jkz}$ and if $\mathbf{E}(z, t) = \hat{\mathbf{y}} E_0 e^{j\omega t - jkz}$.
- 2.8 Determine the polarization types of the following waves, and indicate the direction, if linear, and the sense of rotation, if circular or elliptic:

- | | |
|--|--|
| a. $\mathbf{E} = E_0 (\hat{\mathbf{x}} + \hat{\mathbf{y}}) e^{-jkz}$ | e. $\mathbf{E} = E_0 (\hat{\mathbf{x}} - \hat{\mathbf{y}}) e^{-jkz}$ |
| b. $\mathbf{E} = E_0 (\hat{\mathbf{x}} - \sqrt{3}\hat{\mathbf{y}}) e^{-jkz}$ | f. $\mathbf{E} = E_0 (\sqrt{3}\hat{\mathbf{x}} - \hat{\mathbf{y}}) e^{-jkz}$ |
| c. $\mathbf{E} = E_0 (j\hat{\mathbf{x}} + \hat{\mathbf{y}}) e^{-jkz}$ | g. $\mathbf{E} = E_0 (j\hat{\mathbf{x}} - \hat{\mathbf{y}}) e^{jkz}$ |
| d. $\mathbf{E} = E_0 (\hat{\mathbf{x}} - 2j\hat{\mathbf{y}}) e^{-jkz}$ | h. $\mathbf{E} = E_0 (\hat{\mathbf{x}} + 2j\hat{\mathbf{y}}) e^{jkz}$ |

- 2.9 A uniform plane wave, propagating in the z -direction in vacuum, has the following electric field:

$$\mathcal{E}(t, z) = 2\hat{\mathbf{x}} \cos(\omega t - kz) + 4\hat{\mathbf{y}} \sin(\omega t - kz)$$

- Determine the vector phasor representing $\mathcal{E}(t, z)$ in the complex form $\mathbf{E} = \mathbf{E}_0 e^{j\omega t - jkz}$.
- Determine the polarization of this electric field (linear, circular, elliptic, left-handed, right-handed?)

c. Determine the magnetic field $\mathcal{H}(t, z)$ in its real-valued form.

2.10 A uniform plane wave propagating in vacuum along the z direction has real-valued electric field components:

$$\mathcal{E}_x(z, t) = \cos(\omega t - kz), \quad \mathcal{E}_y(z, t) = 2 \sin(\omega t - kz)$$

- Its phasor form has the form $\mathbf{E} = (A \hat{\mathbf{x}} + B \hat{\mathbf{y}}) e^{\pm jkz}$. Determine the numerical values of the complex-valued coefficients A, B and the correct sign of the exponent.
- Determine the polarization of this wave (left, right, linear, etc.). Explain your reasoning.

2.11 Consider the two electric fields, one given in its real-valued form, and the other, in its phasor form:

- $\mathcal{E}(t, z) = \hat{\mathbf{x}} \sin(\omega t + kz) + 2\hat{\mathbf{y}} \cos(\omega t + kz)$
- $\mathbf{E}(z) = [(1 + j)\hat{\mathbf{x}} - (1 - j)\hat{\mathbf{y}}] e^{-jkz}$

For both cases, determine the polarization of the wave (linear, circular, left, right, etc.) and the direction of propagation.

For case (a), determine the field in its phasor form. For case (b), determine the field in its real-valued form as a function of t, z .

2.12 A uniform plane wave propagating in the z -direction has the following real-valued electric field:

$$\mathcal{E}(t, z) = \hat{\mathbf{x}} \cos(\omega t - kz - \pi/4) + \hat{\mathbf{y}} \cos(\omega t - kz + \pi/4)$$

- Determine the complex-phasor form of this electric field.
- Determine the corresponding magnetic field $\mathcal{H}(t, z)$ given in its real-valued form.
- Determine the polarization type (left, right, linear, etc.) of this wave.

2.13 Determine the polarization type (left, right, linear, etc.) and the direction of propagation of the following electric fields given in their phasor forms:

- $\mathbf{E}(z) = [(1 + j\sqrt{3})\hat{\mathbf{x}} + 2\hat{\mathbf{y}}] e^{+jkz}$
- $\mathbf{E}(z) = [(1 + j)\hat{\mathbf{x}} - (1 - j)\hat{\mathbf{y}}] e^{-jkz}$
- $\mathbf{E}(z) = [\hat{\mathbf{x}} - \hat{\mathbf{z}} + j\sqrt{2}\hat{\mathbf{y}}] e^{-jk(x+z)/\sqrt{2}}$

2.14 Consider a forward-moving wave in its real-valued form:

$$\mathcal{E}(t, z) = \hat{\mathbf{x}} A \cos(\omega t - kz + \phi_a) + \hat{\mathbf{y}} B \cos(\omega t - kz + \phi_b)$$

Show that:

$$\mathcal{E}(t + \Delta t, z + \Delta z) \times \mathcal{E}(t, z) = \hat{\mathbf{z}} AB \sin(\phi_a - \phi_b) \sin(\omega \Delta t - k \Delta z)$$

2.15 In this problem we explore the properties of the polarization ellipse. Let us assume initially that $A \neq B$. Show that in order for the polarization ellipse of Eq. (2.5.4) to be equivalent to the rotated one of Eq. (2.5.8), we must determine the tilt angle θ to satisfy the following matrix condition:

$$\begin{bmatrix} \cos \theta & \sin \theta \\ -\sin \theta & \cos \theta \end{bmatrix} \begin{bmatrix} \frac{1}{A^2} & -\frac{\cos \phi}{AB} \\ -\frac{\cos \phi}{AB} & \frac{1}{B^2} \end{bmatrix} \begin{bmatrix} \cos \theta & -\sin \theta \\ \sin \theta & \cos \theta \end{bmatrix} = \sin^2 \phi \begin{bmatrix} \frac{1}{A'^2} & 0 \\ 0 & \frac{1}{B'^2} \end{bmatrix} \quad (2.14.1)$$

From this condition, show that θ must satisfy Eq. (2.5.5). However, this equation does not determine θ uniquely. To see this, let $\tau = \tan \theta$ and use a standard trigonometric identity to write (2.5.5) in the form:

$$\tan 2\theta = \frac{2\tau}{1 - \tau^2} = \frac{2AB}{A^2 - B^2} \cos \phi \quad (2.14.2)$$

Show that the two possible solutions for τ are given by:

$$\tau_s = \frac{B^2 - A^2 + sD}{2AB \cos \phi}, \quad s = \pm 1$$

where

$$D = \sqrt{(A^2 - B^2)^2 + 4A^2B^2 \cos^2 \phi} = \sqrt{(A^2 + B^2)^2 - 4A^2B^2 \sin^2 \phi}$$

Show also that $\tau_s \tau_{-s} = -1$. Thus one or the other of the τ 's must have magnitude less than unity. To determine which one, show the relationship:

$$1 - \tau_s^2 = \frac{s(A^2 - B^2) [D - s(A^2 - B^2)]}{2A^2B^2 \cos^2 \phi}$$

Show that the quantity $D - s(A^2 - B^2)$ is always positive. If we select $s = \text{sign}(A - B)$, then $s(A^2 - B^2) = |A^2 - B^2|$, and therefore, $1 - \tau_s^2 > 0$, or $|\tau_s| < 1$. This is the proper choice of τ_s and corresponding tilt angle θ . We note parenthetically, that if Eq. (2.14.2) is solved by taking arc tangents of both sides,

$$\theta = \frac{1}{2} \text{atan} \left[\frac{2AB}{A^2 - B^2} \cos \phi \right] \quad (2.14.3)$$

then, because MATLAB constrains the returned angle from the arctan function to lie in the interval $-\pi/2 \leq 2\theta \leq \pi/2$, it follows that θ will lie in $-\pi/4 \leq \theta \leq \pi/4$, which always results in a tangent with $|\tan \theta| \leq 1$. Thus, (2.14.3) generates the proper θ corresponding to τ_s with $s = \text{sign}(A - B)$. In fact, our function `ellipse` uses (2.14.3) internally. The above results can be related to the eigenvalue properties of the matrix,

$$Q = \begin{bmatrix} \frac{1}{A^2} & -\frac{\cos \phi}{AB} \\ -\frac{\cos \phi}{AB} & \frac{1}{B^2} \end{bmatrix}$$

defined by the quadratic form of the polarization ellipse (2.5.4). Show that Eq. (2.14.1) is equivalent to the eigenvalue decomposition of Q , with the diagonal matrix on the right-hand side representing the two eigenvalues, and $[\cos \theta, \sin \theta]^T$ and $[-\sin \theta, \cos \theta]^T$, the corresponding eigenvectors. By solving the characteristic equation $\det(Q - \lambda I) = 0$, show that the two eigenvalues of Q are given by:

$$\lambda_s = \frac{A^2 + B^2 + sD}{2A^2B^2}, \quad s = \pm 1$$

Thus, it follows from (2.14.1) that $\sin^2 \phi / A'^2$ and $\sin^2 \phi / B'^2$ must be identified with one or the other of the two eigenvalues λ_s, λ_{-s} . From Eq. (2.14.1) show the relationships:

$$\lambda_s \lambda_{-s} = \frac{\sin^2 \phi}{A^2 B^2}, \quad \frac{1}{A^2} - \frac{\cos \phi}{AB} \tau_s = \lambda_{-s}, \quad \frac{1}{B^2} + \frac{\cos \phi}{AB} \tau_s = \lambda_s$$

With the choice $s = \text{sign}(A - B)$, show that the ellipse semi-axes are given by the following equivalent expressions:

$$\begin{aligned} A'^2 &= A^2 + \tau_s AB \cos \phi = \frac{A^2 - B^2 \tau_s^2}{1 - \tau_s^2} = \frac{1}{2} [A^2 + B^2 + sD] = A^2 B^2 \lambda_s \\ B'^2 &= B^2 - \tau_s AB \cos \phi = \frac{B^2 - A^2 \tau_s^2}{1 - \tau_s^2} = \frac{1}{2} [A^2 + B^2 - sD] = A^2 B^2 \lambda_{-s} \end{aligned} \quad (2.14.4)$$

with the right-most expressions being equivalent to Eqs. (2.5.6). Show also the following:

$$A'^2 + B'^2 = A^2 + B^2, \quad A'B' = AB |\sin \phi|$$

Using these relationships and the definition (2.5.9) for the angle χ , show that $\tan \chi$ is equal to the minor-to-major axis ratio B'/A' or A'/B' , whichever is less than one.

Finally, for the special case $A = B$, by directly manipulating the polarization ellipse (2.5.4), show that $\theta = \pi/4$ and that A', B' are given by Eq. (2.5.10). Since $\tau = 1$ in this case, the left-most equations in (2.14.4) generate the same A', B' . Show that one can also choose $\theta = -\pi/4$ or $\tau = -1$, with A', B' reversing roles, but with the polarization ellipse remaining the same.

- 2.16 Show the cross-product equation (2.5.11). Then, prove the more general relationship:

$$\mathcal{E}(t_1) \times \mathcal{E}(t_2) = \hat{z} AB \sin \phi \sin(\omega(t_2 - t_1))$$

Discuss how linear polarization can be explained with the help of this result.

- 2.17 Using the properties $k_c \eta_c = \omega \mu$ and $k_c^2 = \omega^2 \mu \epsilon_c$ for the complex-valued quantities k_c, η_c of Eq. (2.6.5), show the following relationships, where $\epsilon_c = \epsilon' - j\epsilon''$ and $k_c = \beta - j\alpha$:

$$\text{Re}(\eta_c^{-1}) = \frac{\omega \epsilon''}{2\alpha} = \frac{\beta}{\omega \mu}$$

- 2.18 Show that for a lossy medium the complex-valued quantities k_c and η_c may be expressed as follows, in terms of the loss angle θ defined in Eq. (2.6.27):

$$k_c = \beta - j\alpha = \omega \sqrt{\mu \epsilon'_d} \left(\cos \frac{\theta}{2} - j \sin \frac{\theta}{2} \right) (\cos \theta)^{-1/2}$$

$$\eta_c = \eta' + j\eta'' = \sqrt{\frac{\mu}{\epsilon'_d}} \left(\cos \frac{\theta}{2} + j \sin \frac{\theta}{2} \right) (\cos \theta)^{1/2}$$

- 2.19 It is desired to reheat frozen mashed potatoes and frozen cooked carrots in a microwave oven operating at 2.45 GHz. Determine the penetration depth and assess the effectiveness of this heating method. Moreover, determine the attenuation of the electric field (in dB and absolute units) at a depth of 1 cm from the surface of the food. The complex dielectric constants of the mashed potatoes and carrots are (see [146]) $\epsilon_c = (65 - j25)\epsilon_0$ and $\epsilon_c = (75 - j25)\epsilon_0$.
- 2.20 We wish to shield a piece of equipment from RF interference over the frequency range from 10 kHz to 1 GHz by enclosing it in a copper enclosure. The RF interference inside the enclosure is required to be at least 50 dB down compared to its value outside. What is the minimum thickness of the copper shield in mm?
- 2.21 In order to protect a piece of equipment from RF interference, we construct an enclosure made of aluminum foil (you may assume a reasonable value for its thickness.) The conductivity of aluminum is 3.5×10^7 S/m. Over what frequency range can this shield protect our equipment assuming the same 50-dB attenuation requirement of the previous problem?

- 2.22 A uniform plane wave propagating towards the positive z -direction in empty space has an electric field at $z = 0$ that is a linear superposition of two components of frequencies ω_1 and ω_2 :

$$\mathbf{E}(0, t) = \hat{\mathbf{x}} (E_1 e^{j\omega_1 t} + E_2 e^{j\omega_2 t})$$

Determine the fields $\mathbf{E}(z, t)$ and $\mathbf{H}(z, t)$ at any point z .

- 2.23 An electromagnetic wave propagating in a lossless dielectric is described by the electric and magnetic fields, $\mathbf{E}(z) = \hat{\mathbf{x}} E(z)$ and $\mathbf{H}(z) = \hat{\mathbf{y}} H(z)$, consisting of the forward and backward components:

$$\begin{aligned} E(z) &= E_+ e^{-jkz} + E_- e^{jkz} \\ H(z) &= \frac{1}{\eta} (E_+ e^{-jkz} - E_- e^{jkz}) \end{aligned}$$

- Verify that these expressions satisfy all of Maxwell's equations.
- Show that the time-averaged energy flux in the z -direction is independent of z and is given by:

$$\mathcal{P}_z = \frac{1}{2} \operatorname{Re}[E(z)H^*(z)] = \frac{1}{2\eta} (|E_+|^2 - |E_-|^2)$$

- Assuming $\mu = \mu_0$ and $\epsilon = n^2 \epsilon_0$, so that n is the refractive index of the dielectric, show that the fields at two different z -locations, say at $z = z_1$ and $z = z_2$ are related by the matrix equation:

$$\begin{bmatrix} E(z_1) \\ \eta_0 H(z_1) \end{bmatrix} = \begin{bmatrix} \cos kl & jn^{-1} \sin kl \\ jn \sin kl & \cos kl \end{bmatrix} \begin{bmatrix} E(z_2) \\ \eta_0 H(z_2) \end{bmatrix}$$

where $l = z_2 - z_1$, and we multiplied the magnetic field by $\eta_0 = \sqrt{\mu_0/\epsilon_0}$ in order to give it the same dimensions as the electric field.

- Let $Z(z) = \frac{E(z)}{\eta_0 H(z)}$ and $Y(z) = \frac{1}{Z(z)}$ be the *normalized* wave impedance and admittance at location z . Show the relationships at the locations z_1 and z_2 :

$$Z(z_1) = \frac{Z(z_2) + jn^{-1} \tan kl}{1 + jn Z(z_2) \tan kl}, \quad Y(z_1) = \frac{Y(z_2) + jn \tan kl}{1 + jn^{-1} Y(z_2) \tan kl}$$

What would be these relationships if had we normalized to the medium impedance, that is, $Z(z) = E(z)/\eta H(z)$?

- 2.24 Show that the time-averaged energy density and Poynting vector of the obliquely moving wave of Eq. (2.10.10) are given by

$$\begin{aligned} w &= \frac{1}{2} \operatorname{Re} \left[\frac{1}{2} \epsilon \mathbf{E} \cdot \mathbf{E}^* + \frac{1}{2} \mu \mathbf{H} \cdot \mathbf{H}^* \right] = \frac{1}{2} \epsilon (|A|^2 + |B|^2) \\ \mathbf{P} &= \frac{1}{2} \operatorname{Re} [\mathbf{E} \times \mathbf{H}^*] = \hat{\mathbf{z}}' \frac{1}{2\eta} (|A|^2 + |B|^2) = (\hat{\mathbf{z}} \cos \theta + \hat{\mathbf{x}} \sin \theta) \frac{1}{2\eta} (|A|^2 + |B|^2) \end{aligned}$$

where $\hat{\mathbf{z}}' = \hat{\mathbf{z}} \cos \theta + \hat{\mathbf{x}} \sin \theta$ is the unit vector in the direction of propagation. Show that the energy transport velocity is $\mathbf{v} = \mathbf{P}/w = c \hat{\mathbf{z}}'$.

2.25 A uniform plane wave propagating in empty space has electric field:

$$\mathbf{E}(x, z, t) = \hat{\mathbf{y}} E_0 e^{j\omega t} e^{-jk(x+z)/\sqrt{2}}, \quad k = \frac{\omega}{c_0}$$

- Inserting $\mathbf{E}(x, z, t)$ into Maxwell's equations, work out an expression for the corresponding magnetic field $\mathbf{H}(x, z, t)$.
- What is the direction of propagation and its unit vector $\hat{\mathbf{k}}$?
- Working with Maxwell's equations, determine the electric field $\mathbf{E}(x, z, t)$ and propagation direction $\hat{\mathbf{k}}$, if we started with a magnetic field given by:

$$\mathbf{H}(x, z, t) = \hat{\mathbf{y}} H_0 e^{j\omega t} e^{-jk(\sqrt{3}z-x)/2}$$

2.26 A linearly polarized light wave with electric field \mathbf{E}_0 at angle θ with respect to the x -axis is incident on a polarizing filter, followed by an identical polarizer (the analyzer) whose primary axes are rotated by an angle ϕ relative to the axes of the first polarizer, as shown in Fig. 2.14.1.

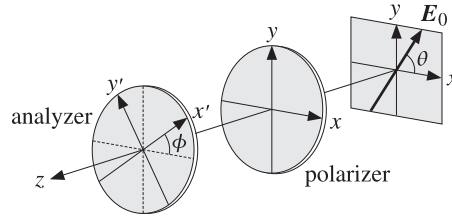

Fig. 2.14.1 Polarizer-analyzer filter combination.

Assume that the amplitude attenuations through the first polarizer are a_1, a_2 with respect to the x - and y -directions. The polarizer transmits primarily the x -polarization, so that $a_2 \ll a_1$. The analyzer is rotated by an angle ϕ so that the same gains a_1, a_2 now refer to the x' - and y' -directions.

- Ignoring the phase retardance introduced by each polarizer, show that the polarization vectors at the input, and after the first and second polarizers, are:

$$\mathbf{E}_0 = \hat{\mathbf{x}} \cos \theta + \hat{\mathbf{y}} \sin \theta$$

$$\mathbf{E}_1 = \hat{\mathbf{x}} a_1 \cos \theta + \hat{\mathbf{y}} a_2 \sin \theta$$

$$\mathbf{E}_2 = \hat{\mathbf{x}}' (a_1^2 \cos \phi \cos \theta + a_1 a_2 \sin \phi \sin \theta) + \hat{\mathbf{y}}' (a_2^2 \cos \phi \sin \theta - a_1 a_2 \sin \phi \cos \theta)$$

where $\{\hat{\mathbf{x}}', \hat{\mathbf{y}}'\}$ are related to $\{\hat{\mathbf{x}}, \hat{\mathbf{y}}\}$ as in Problem 4.7.

- Explain the meaning and usefulness of the matrix operations:

$$\begin{bmatrix} a_1 & 0 \\ 0 & a_2 \end{bmatrix} \begin{bmatrix} \cos \phi & \sin \phi \\ -\sin \phi & \cos \phi \end{bmatrix} \begin{bmatrix} a_1 & 0 \\ 0 & a_2 \end{bmatrix} \begin{bmatrix} \cos \theta \\ \sin \theta \end{bmatrix} \quad \text{and} \\ \begin{bmatrix} \cos \phi & -\sin \phi \\ \sin \phi & \cos \phi \end{bmatrix} \begin{bmatrix} a_1 & 0 \\ 0 & a_2 \end{bmatrix} \begin{bmatrix} \cos \phi & \sin \phi \\ -\sin \phi & \cos \phi \end{bmatrix} \begin{bmatrix} a_1 & 0 \\ 0 & a_2 \end{bmatrix} \begin{bmatrix} \cos \theta \\ \sin \theta \end{bmatrix}$$

- c. Show that the output light intensity is proportional to the quantity:

$$I = (a_1^4 \cos^2 \theta + a_2^4 \sin^2 \theta) \cos^2 \phi + a_1^2 a_2^2 \sin^2 \phi + 2a_1 a_2 (a_1^2 - a_2^2) \cos \phi \sin \phi \cos \theta \sin \theta$$

- d. If the input light were unpolarized, that is, incoherent, show that the average of the intensity of part (c) over all angles $0 \leq \theta \leq 2\pi$, will be given by the generalized Malus's law:

$$\bar{I} = \frac{1}{2} (a_1^4 + a_2^4) \cos^2 \phi + a_1^2 a_2^2 \sin^2 \phi$$

The case $a_2 = 0$, represents the usual *Malus' law*.

- 2.27 First, prove the equivalence of the three relationships given in Eq. (2.12.11). Then, prove the following identity between the angles θ, θ' :

$$(1 - \beta \cos \theta) (1 + \beta \cos \theta') = (1 + \beta \cos \theta) (1 - \beta \cos \theta') = 1 - \beta^2$$

Using this identity, prove the alternative Doppler formulas (2.12.12).

- 2.28 In proving the relativistic Doppler formula (2.12.14), it was assumed that the plane wave was propagating in the z -direction in all three reference frames S, S_a, S_b . If in the frame S the wave is propagating along the θ -direction shown in Fig. 2.12.2, show that the Doppler formula may be written in the following equivalent forms:

$$f_b = f_a \frac{\gamma_b (1 - \beta_b \cos \theta)}{\gamma_a (1 - \beta_a \cos \theta)} = f_a \gamma (1 - \beta \cos \theta_a) = \frac{f_a}{\gamma (1 + \beta \cos \theta_b)} = f_a \sqrt{\frac{1 - \beta \cos \theta_a}{1 + \beta \cos \theta_b}}$$

where

$$\beta_a = \frac{v_a}{c}, \quad \beta_b = \frac{v_b}{c}, \quad \beta = \frac{v}{c}, \quad \gamma_a = \frac{1}{\sqrt{1 - \beta_a^2}}, \quad \gamma_b = \frac{1}{\sqrt{1 - \beta_b^2}}, \quad \gamma = \frac{1}{\sqrt{1 - \beta^2}}$$

and v is the relative velocity of the observer and source given by Eq. (2.12.7), and θ_a, θ_b are the propagation directions in the frames S_a, S_b . Moreover, show the following relations among these angles:

$$\cos \theta_a = \frac{\cos \theta - \beta_a}{1 - \beta_a \cos \theta}, \quad \cos \theta_b = \frac{\cos \theta - \beta_b}{1 - \beta_b \cos \theta}, \quad \cos \theta_b = \frac{\cos \theta_a - \beta}{1 - \beta \cos \theta_a}$$

- 2.29 Ground-penetrating radar operating at 900 MHz is used to detect underground objects, as shown in the figure below for a buried pipe. Assume that the earth has conductivity $\sigma = 10^{-3}$ S/m, permittivity $\epsilon = 9\epsilon_0$, and permeability $\mu = \mu_0$. You may use the "weakly lossy dielectric" approximation.

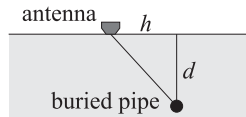

- Determine the numerical value of the wavenumber $k = \beta - j\alpha$ in meters⁻¹, and the penetration depth $\delta = 1/\alpha$ in meters.
- Determine the value of the complex refractive index $n_c = n_r - jn_i$ of the ground at 900 MHz.

- c. With reference to the above figure, explain why the electric field returning back to the radar antenna after getting reflected by the buried pipe is given by

$$\left| \frac{E_{\text{ret}}}{E_0} \right|^2 = \exp \left[-\frac{4\sqrt{h^2 + d^2}}{\delta} \right]$$

where E_0 is the transmitted signal, d is the depth of the pipe, and h is the horizontal displacement of the antenna from the pipe. You may ignore the angular response of the radar antenna and assume it emits isotropically in all directions into the ground.

- d. The depth d may be determined by measuring the roundtrip time $t(h)$ of the transmitted signal at successive horizontal distances h . Show that $t(h)$ is given by:

$$t(h) = \frac{2n_r}{c_0} \sqrt{d^2 + h^2}$$

where n_r is the real part of the complex refractive index n_c .

- e. Suppose $t(h)$ is measured over the range $-2 \leq h \leq 2$ meters over the pipe and its minimum recorded value is $t_{\text{min}} = 0.2 \mu\text{sec}$. What is the depth d in meters?

Pulse Propagation in Dispersive Media

In this chapter, we examine some aspects of pulse propagation in dispersive media and the role played by various wave velocity definitions, such as phase, group, and front velocities. We discuss group velocity dispersion, pulse spreading, chirping, and dispersion compensation, and look at some slow, fast, and negative group velocity examples. We also present a short introduction to chirp radar and pulse compression, elaborating on the similarities to dispersion compensation. The similarities to Fresnel diffraction and Fourier optics are discussed in Sec. 20.1. The chapter ends with a guide to the literature on these diverse topics.

3.1 Propagation Filter

As we saw in the previous chapter, a monochromatic plane wave moving forward along the z -direction has an electric field $E(z) = E(0) e^{-jkz}$, where $E(z)$ stands for either the x or the y component. We assume a homogeneous isotropic non-magnetic medium ($\mu = \mu_0$) with an effective permittivity $\epsilon(\omega)$; therefore, k is the frequency-dependent and possibly complex-valued wavenumber defined by $k(\omega) = \omega \sqrt{\epsilon(\omega) \mu_0}$. To emphasize the dependence on the frequency ω , we rewrite the propagated field as:[†]

$$\hat{E}(z, \omega) = e^{-jkz} \hat{E}(0, \omega) \quad (3.1.1)$$

Its complete space-time dependence will be:

$$e^{j\omega t} \hat{E}(z, \omega) = e^{j(\omega t - kz)} \hat{E}(0, \omega) \quad (3.1.2)$$

A wave packet or pulse can be made up by adding different frequency components, that is, by the inverse Fourier transform:

$$E(z, t) = \frac{1}{2\pi} \int_{-\infty}^{\infty} e^{j(\omega t - kz)} \hat{E}(0, \omega) d\omega \quad (3.1.3)$$

[†]where the hat denotes Fourier transformation.

Setting $z = 0$, we recognize $\hat{E}(0, \omega)$ to be the Fourier transform of the initial waveform $E(0, t)$, that is,

$$E(0, t) = \frac{1}{2\pi} \int_{-\infty}^{\infty} e^{j\omega t} \hat{E}(0, \omega) d\omega \Leftrightarrow \hat{E}(0, \omega) = \int_{-\infty}^{\infty} e^{-j\omega t} E(0, t) dt \quad (3.1.4)$$

The multiplicative form of Eq. (3.1.1) allows us to think of the propagated field as the output of a *linear system*, the propagation filter, whose frequency response is

$$\boxed{H(z, \omega) = e^{-jk(\omega)z}} \quad (3.1.5)$$

Indeed, for a linear time-invariant system with impulse response $h(t)$ and corresponding frequency response $H(\omega)$, the input/output relationship can be expressed multiplicatively in the frequency domain or convolutionally in the time domain:

$$\begin{aligned} \hat{E}_{\text{out}}(\omega) &= H(\omega) \hat{E}_{\text{in}}(\omega) \\ E_{\text{out}}(t) &= \int_{-\infty}^{\infty} h(t-t') E_{\text{in}}(t') dt' \end{aligned} \quad \begin{array}{c} \hat{E}_{\text{in}}(\omega) \rightarrow \boxed{H(\omega)} \rightarrow \hat{E}_{\text{out}}(\omega) \end{array}$$

For the propagator frequency response $H(z, \omega) = e^{-jk(\omega)z}$, we obtain the corresponding impulse response:

$$\boxed{h(z, t) = \frac{1}{2\pi} \int_{-\infty}^{\infty} e^{j\omega t} H(z, \omega) d\omega = \frac{1}{2\pi} \int_{-\infty}^{\infty} e^{j(\omega t - kz)} d\omega} \quad (3.1.6)$$

Alternatively, Eq. (3.1.6) follows from (3.1.3) by setting $\hat{E}(0, \omega) = 1$, corresponding to an impulsive input $E(0, t) = \delta(t)$. Thus, Eq. (3.1.3) may be expressed in the time domain in the convolutional form:

$$\begin{array}{c} E(0, t) \rightarrow \boxed{h(z, t)} \rightarrow E(z, t) \\ \boxed{E(z, t) = \int_{-\infty}^{\infty} h(z, t-t') E(0, t') dt'} \end{array} \quad (3.1.7)$$

Example 3.1.1: For propagation in a dispersionless medium with frequency-independent permittivity, such as the vacuum, we have $k = \omega/c$, where $c = 1/\sqrt{\mu\epsilon}$. Therefore,

$$H(z, \omega) = e^{-jk(\omega)z} = e^{-j\omega z/c} = \text{pure delay by } z/c$$

$$h(z, t) = \frac{1}{2\pi} \int_{-\infty}^{\infty} e^{j(\omega t - kz)} d\omega = \frac{1}{2\pi} \int_{-\infty}^{\infty} e^{j\omega(t-z/c)} d\omega = \delta(t - z/c)$$

and Eq. (3.1.7) gives $E(z, t) = E(0, t - z/c)$, in agreement with the results of Sec. 2.1. \square

The reality of $h(z, t)$ implies the hermitian property, $H(z, -\omega)^* = H(z, \omega)$, for the frequency response, which is equivalent to the anti-hermitian property for the wave-number, $k(-\omega)^* = -k(\omega)$.

3.2 Front Velocity and Causality

For a general linear system $H(\omega) = |H(\omega)|e^{-j\phi(\omega)}$, one has the standard concepts of phase delay, group delay, and signal-front delay [193] defined in terms of the system's phase-delay response, that is, the negative of its phase response, $\phi(\omega) = -\text{Arg} H(\omega)$:

$$t_p = \frac{\phi(\omega)}{\omega}, \quad t_g = \frac{d\phi(\omega)}{d\omega}, \quad t_f = \lim_{\omega \rightarrow \infty} \frac{\phi(\omega)}{\omega} \quad (3.2.1)$$

The significance of the signal-front delay t_f for the causality of a linear system is that the impulse response vanishes, $h(t) = 0$, for $t < t_f$, which implies that if the input begins at time $t = t_0$, then the output will begin at $t = t_0 + t_f$:

$$E_{\text{in}}(t) = 0 \text{ for } t < t_0 \Rightarrow E_{\text{out}}(t) = 0 \text{ for } t < t_0 + t_f \quad (3.2.2)$$

To apply these concepts to the propagator filter, we write $k(\omega)$ in terms of its real and imaginary parts, $k(\omega) = \beta(\omega) - j\alpha(\omega)$, so that

$$H(z, \omega) = e^{-jk(\omega)z} = e^{-\alpha(\omega)z} e^{-j\beta(\omega)z} \Rightarrow \phi(\omega) = \beta(\omega)z \quad (3.2.3)$$

Then, the definitions (3.2.1) lead naturally to the concepts of phase velocity, group velocity, and signal-front velocity, defined through:

$$t_p = \frac{z}{v_p}, \quad t_g = \frac{z}{v_g}, \quad t_f = \frac{z}{v_f} \quad (3.2.4)$$

For example, $t_g = d\phi/d\omega = (d\beta/d\omega)z = z/v_g$, and similarly for the other ones, resulting in the definitions:

$$v_p = \frac{\omega}{\beta(\omega)}, \quad v_g = \frac{d\omega}{d\beta}, \quad v_f = \lim_{\omega \rightarrow \infty} \frac{\omega}{\beta(\omega)} \quad (3.2.5)$$

The expressions for the phase and group velocities agree with those of Sec. 1.18. Under the reasonable assumption that $\epsilon(\omega) \rightarrow \epsilon_0$ as $\omega \rightarrow \infty$, which is justified on the basis of the permittivity model of Eq. (1.11.11), we have $k(\omega) = \omega\sqrt{\epsilon(\omega)\mu_0} \rightarrow \omega\sqrt{\epsilon_0\mu_0} = \omega/c$, where c is the speed of light in vacuum. Therefore, the signal front velocity and front delay are:

$$v_f = \lim_{\omega \rightarrow \infty} \frac{\omega}{\beta(\omega)} = \lim_{\omega \rightarrow \infty} \frac{\omega}{\omega/c} = c \Rightarrow t_f = \frac{z}{c} \quad (3.2.6)$$

Thus, we expect that the impulse response $h(z, t)$ of the propagation medium would satisfy the causality condition:

$$h(z, t) = 0, \quad \text{for } t < t_f = \frac{z}{c} \quad (3.2.7)$$

We show this below. More generally, if the input pulse at $z = 0$ vanishes for $t < t_0$, the propagated pulse to distance z will vanish for $t < t_0 + z/c$. This is the statement of *relativistic causality*, that is, if the input signal has a sharp, discontinuous, front at

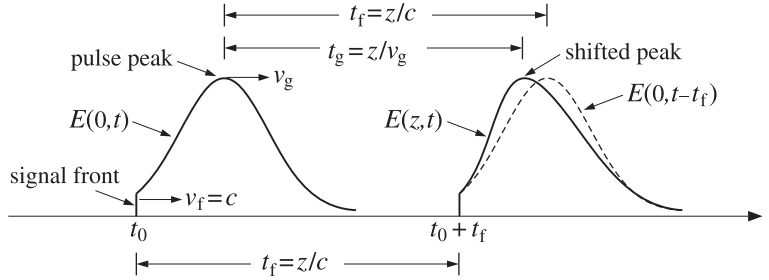

Fig. 3.2.1 Causal pulse propagation, but with superluminal group velocity ($v_g > c$).

some time t_0 , then that front cannot move faster than the speed of light in vacuum and cannot reach the point z faster than z/c seconds later. Mathematically,

$$E(0, t) = 0 \text{ for } t < t_0 \quad \Rightarrow \quad E(z, t) = 0 \text{ for } t < t_0 + \frac{z}{c} \quad (3.2.8)$$

Fig. 3.2.1 depicts this property. Sommerfeld and Brillouin [192,1287] originally showed this property for a causal sinusoidal input, that is, $E(0, t) = e^{j\omega_0 t} u(t)$.

Group velocity describes the speed of the peak of the envelope of a signal and is a concept that applies only to narrow-band pulses. As mentioned in Sec. 1.18, it is possible that if this narrow frequency band is concentrated in the vicinity of an anomalous dispersion region, that is, near an absorption peak, the corresponding group velocity will exceed the speed of light in vacuum, $v_g > c$, or even become negative depending on the value of the negative slope of the refractive index $dn_r/d\omega < 0$.

Conventional wisdom has it that the condition $v_g > c$ is not at odds with relativity theory because the strong absorption near the resonance peak causes severe distortion and attenuation of the signal peak and the group velocity loses its meaning. However, in recent years it has been shown theoretically and experimentally [266,267,285] that the group velocity can retain its meaning as representing the speed of the peak even if v_g is superluminal or negative. Yet, relativistic causality is preserved because the signal front travels with the speed of light. It is the sharp discontinuous front of a signal that may convey information, not necessarily its peak. Because the pulse undergoes continuous reshaping as it propagates, the front cannot be overtaken by the faster moving peak.

This is explained pictorially in Fig. 3.2.1 which depicts such a case where $v_g > c$, and therefore, $t_g < t_f$. For comparison, the actual field $E(z, t)$ is shown together with the input pulse as if the latter had been traveling in vacuum, $E(0, t - z/c)$, reaching the point z with a delay of $t_f = z/c$. The peak of the pulse, traveling with speed v_g , gets delayed by the group delay t_g when it arrives at distance z . Because $t_g < t_f$, the peak of $E(z, t)$ shifts forward in time and occurs *earlier* than it would if the pulse were traveling in vacuum. Such peak shifting is a consequence of the “filtering” or “rephasing” taking place due to the propagator filter’s frequency response $e^{-jk(\omega)z}$.

The causality conditions (3.2.7) and (3.2.8) imply that the value of the propagated field $E(z, t)$ at some time instant $t > t_0 + z/c$ is determined only by those values of the input pulse $E(0, t')$ that are z/c seconds earlier, that is, for $t_0 \leq t' \leq t - z/c$. This follows from the convolutional equation (3.1.7): the factor $h(z, t - t')$ requires that

$t - t' \geq z/c$, the factor $E(0, t')$ requires $t' \geq t_0$, yielding $t_0 \leq t' \leq t - z/c$. Thus,

$$E(z, t) = \int_{t_0}^{t-z/c} h(z, t-t') E(0, t') dt', \quad \text{for } t > t_0 + z/c \quad (3.2.9)$$

For example, the value of $E(z, t)$ at $t = t_1 + t_f = t_1 + z/c$ is given by:

$$E(z, t_1 + t_f) = \int_{t_0}^{t_1} h(z, t_1 + t_f - t') E(0, t') dt'$$

Thus, as shown in Fig. 3.2.2, the shaded portion of the input $E(0, t')$ over the time interval $t_0 \leq t' \leq t_1$ determines causally the shaded portion of the propagated signal $E(z, t)$ over the interval $t_0 + t_f \leq t \leq t_1 + t_f$. The peaks, on the other hand, are not causally related. Indeed, the interval $[t_0, t_1]$ of the input does not include the peak, whereas the interval $[t_0 + t_f, t_1 + t_f]$ of the output does include the (shifted) peak.

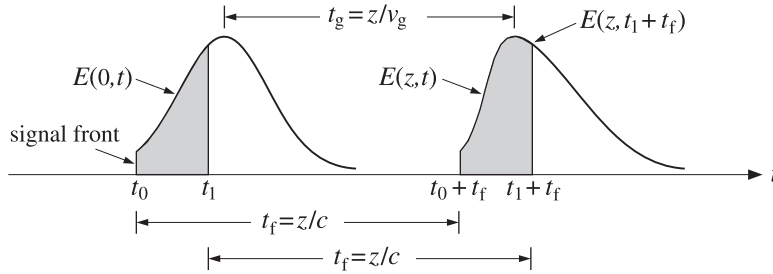

Fig. 3.2.2 Shaded areas show causally related portions of input and propagated signals.

Next, we provide a justification of Eq. (3.2.8). The condition $E(0, t) = 0$ for $t < t_0$, implies that its Fourier transform is:

$$\hat{E}(0, \omega) = \int_{t_0}^{\infty} e^{-j\omega t} E(0, t) dt \Rightarrow e^{j\omega t_0} \hat{E}(0, \omega) = \int_0^{\infty} e^{-j\omega t} E(0, t + t_0) dt \quad (3.2.10)$$

where the latter equation was obtained by the change of integration variable from t to $t + t_0$. It follows now that $e^{j\omega t_0} \hat{E}(0, \omega)$ is analytically continuable into the lower-half ω -plane. Indeed, the replacement $e^{-j\omega t}$ by $e^{-j(\omega - j\sigma)t} = e^{-\sigma t} e^{-j\omega t}$ with $\sigma > 0$ and $t > 0$, improves the convergence of the time integral in (3.2.10). We may write now Eq. (3.1.3) in the following form:

$$E(z, t) = \frac{1}{2\pi} \int_{-\infty}^{\infty} e^{j(\omega t - \omega t_0 - kz)} e^{j\omega t_0} \hat{E}(0, \omega) d\omega \quad (3.2.11)$$

and assume that $t < t_0 + z/c$. A consequence of the permittivity model (1.11.11) is that the wavenumber $k(\omega)$ has singularities only in the upper-half ω -plane and is analytic in the lower half. For example, for the single-resonance case, we have:

$$\epsilon(\omega) = \epsilon_0 \left[1 + \frac{\omega_p^2}{\omega_0^2 - \omega^2 + j\omega\gamma} \right] \Rightarrow \begin{aligned} \text{zeros} &= \frac{j\gamma}{2} \pm \sqrt{\omega_0^2 + \omega_p^2 - \frac{\gamma^2}{4}} \\ \text{poles} &= \frac{j\gamma}{2} \pm \sqrt{\omega_0^2 - \frac{\gamma^2}{4}} \end{aligned}$$

Thus, the integrand of Eq. (3.2.11) is analytic in the lower-half ω -plane and we may replace the integration path along the real axis by the lower semi-circular counter-clockwise path C_R at a very large radius R , as shown below:

$$E(z, t) = \frac{1}{2\pi} \int_{-\infty}^{\infty} e^{j(\omega t - \omega t_0 - kz)} e^{j\omega t_0} \hat{E}(0, \omega) d\omega$$

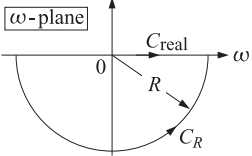
$$= \lim_{R \rightarrow \infty} \frac{1}{2\pi} \int_{C_R} e^{j(\omega t - \omega t_0 - kz)} e^{j\omega t_0} \hat{E}(0, \omega) d\omega$$

But for large ω , we may replace $k(\omega) = \omega/c$. Thus,

$$E(z, t) = \lim_{R \rightarrow \infty} \frac{1}{2\pi} \int_{C_R} e^{j\omega(t-t_0-z/c)} e^{j\omega t_0} \hat{E}(0, \omega) d\omega$$

Because $t - t_0 - z/c < 0$, and under the mild assumption that $e^{j\omega t_0} \hat{E}(0, \omega) \rightarrow 0$ for $|\omega| = R \rightarrow \infty$ in the lower-half plane, it follows from the Jordan lemma that the above integral will be zero. Therefore, $E(z, t) = 0$ for $t < t_0 + z/c$.

As an example, consider the signal $E(0, t) = e^{-a(t-t_0)} e^{j\omega_0(t-t_0)} u(t-t_0)$, that is, a delayed exponentially decaying ($a > 0$) causal sinusoid. Its Fourier transform is

$$\hat{E}(0, \omega) = \frac{e^{-j\omega t_0}}{j(\omega - \omega_0 - ja)} \Rightarrow e^{j\omega t_0} \hat{E}(0, \omega) = \frac{1}{j(\omega - \omega_0 - ja)}$$

which is analytic in the lower half-plane and converges to zero for $|\omega| \rightarrow \infty$.

The proof of Eq. (3.2.7) is similar. Because of the analyticity of $k(\omega)$, the integration path in Eq. (3.1.6) can again be replaced by C_R , and $k(\omega)$ replaced by ω/c :

$$h(z, t) = \lim_{R \rightarrow \infty} \frac{1}{2\pi} \int_{C_R} e^{j\omega(t-z/c)} d\omega, \quad \text{for } t < z/c$$

This integral can be done exactly,[†] and leads to a standard representation of the delta function:

$$h(z, t) = \lim_{R \rightarrow \infty} \frac{\sin(R(t-z/c))}{\pi(t-z/c)} = \delta(t-z/c)$$

which vanishes since we assumed that $t < z/c$. For $t > z/c$, the contour in (3.1.6) can be closed in the upper half-plane, but its evaluation requires knowledge of the particular singularities of $k(\omega)$.

3.3 Exact Impulse Response Examples

Some exactly solvable examples are given in [199]. They are all based on the following Fourier transform pair, which can be found in [194]:[‡]

$$H(z, \omega) = e^{-jk(\omega)z} = e^{-t_f \sqrt{j\omega+a+b} \sqrt{j\omega+a-b}}$$

$$h(z, t) = \delta(t-t_f) e^{-at_f} + \frac{I_1\left(b\sqrt{t^2-t_f^2}\right)}{\sqrt{t^2-t_f^2}} b t_f e^{-at} u(t-t_f) \quad (3.3.1)$$

[†] set $\omega = R e^{j\theta}$, $d\omega = jR e^{j\theta} d\theta$, and integrate over $-\pi \leq \theta \leq 0$

[‡] see the pair 863.1 on p. 110 of [194].

where $I_1(x)$ is the modified Bessel function of the first kind of order one, and $t_f = z/c$ is the front delay. The unit step $u(t - t_f)$ enforces the causality condition (3.2.7). From the expression of $H(z, \omega)$, we identify the corresponding wavenumber:

$$k(\omega) = \frac{-j}{c} \sqrt{j\omega + a + b} \sqrt{j\omega + a - b} \quad (3.3.2)$$

The following physical examples are described by appropriate choices of the parameters a, b, c in Eq. (3.3.2):

1. $a = 0, b = 0$ – propagation in vacuum or dielectric
2. $a > 0, b = 0$ – weakly conducting dielectric
3. $a = b > 0$ – medium with finite conductivity
4. $a = 0, b = j\omega_p$ – lossless plasma
5. $a = 0, b = j\omega_c$ – hollow metallic waveguide
6. $a + b = R'/L', a - b = G'/C'$ – lossy transmission line

The anti-hermitian property $k(-\omega)^* = -k(\omega)$ is satisfied in two cases: when the parameters a, b are both real, or, when a is real and b imaginary.

In case 1, we have $k = \omega/c$ and $h(z, t) = \delta(t - t_f) = \delta(t - z/c)$. Setting $a = c\alpha > 0$ and $b = 0$, we find for case 2:

$$k = \frac{\omega - ja}{c} = \frac{\omega}{c} - j\alpha \quad (3.3.3)$$

which corresponds to a medium with a constant attenuation coefficient $\alpha = a/c$ and a propagation constant $\beta = \omega/c$, as was the case of a weakly conducting dielectric of Sec. 2.7. In this case c is the speed of light in the dielectric, i.e. $c = 1/\sqrt{\mu\epsilon}$ and a is related to the conductivity σ by $a = c\alpha = \sigma/2\epsilon$. The medium impulse response is:

$$h(z, t) = \delta(t - t_f) e^{-at_f} = \delta(t - z/c) e^{-\alpha z}$$

Eq. (3.1.7) then implies that an input signal will travel at speed c while attenuating with distance:

$$E(z, t) = e^{-\alpha z} E(0, t - z/c)$$

Case 3 describes a medium with frequency-independent permittivity and conductivity ϵ, σ with the parameters $a = b = \sigma/2\epsilon$ and $c = 1/\sqrt{\mu_0\epsilon}$. Eq. (3.3.2) becomes:

$$k = \frac{\omega}{c} \sqrt{1 - j \frac{\sigma}{\omega\epsilon}} \quad (3.3.4)$$

and the impulse response is:

$$h(z, t) = \delta(t - z/c) e^{-az/c} + \frac{I_1\left(a\sqrt{t^2 - (z/c)^2}\right)}{\sqrt{t^2 - (z/c)^2}} \frac{az}{c} e^{-at} u(t - z/c) \quad (3.3.5)$$

A plot of $h(z, t)$ for $t > t_f$ is shown below.

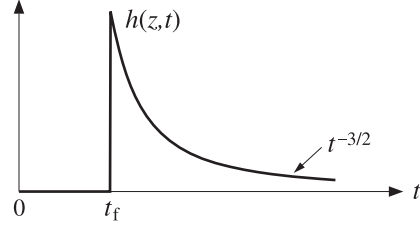

For large t , $h(z, t)$ is not exponentially decaying, but falls like $1/t^{3/2}$. Using the large- x asymptotic form $I_1(x) \rightarrow e^x/\sqrt{2\pi x}$, and setting $\sqrt{t^2 - t_f^2} \rightarrow t$ for $t \gg t_f$, we find

$$h(z, t) \rightarrow \frac{e^{at}}{t\sqrt{2\pi at}} at_f e^{-at} = \frac{at_f}{t\sqrt{2\pi at}}, \quad t \gg t_f$$

Case 4 has parameters $a = 0$ and $b = j\omega_p$ and describes propagation in a plasma, where ω_p is the plasma frequency. Eq. (3.3.2) reduces to Eq. (1.15.2):

$$k = \frac{1}{c}\sqrt{\omega^2 - \omega_p^2}$$

To include evanescent waves (having $\omega < \omega_p$), Eq. (3.3.2) may be written in the more precise form that satisfies the required anti-hermitian property $k(-\omega)^* = -k(\omega)$:

$$k(\omega) = \frac{1}{c} \begin{cases} \text{sign}(\omega)\sqrt{\omega^2 - \omega_p^2}, & \text{if } |\omega| \geq \omega_p \\ -j\sqrt{\omega_p^2 - \omega^2}, & \text{if } |\omega| \leq \omega_p \end{cases} \quad (3.3.6)$$

When $|\omega| \leq \omega_p$, the wave is evanescent in the sense that it attenuates exponentially with distance:

$$e^{-jkz} = e^{-z\sqrt{\omega_p^2 - \omega^2}/c}$$

For numerical evaluation using MATLAB, it proves convenient to leave $k(\omega)$ in the form of Eq. (3.3.2), that is,

$$k(\omega) = \frac{-j}{c} \sqrt{j(\omega + \omega_p)} \sqrt{j(\omega - \omega_p)}$$

which evaluates correctly according to Eq. (3.3.6) using MATLAB's rules for computing square roots (e.g., $\sqrt{\pm j} = e^{\pm j\pi/4}$).

Because b is imaginary, we can use the property $I_1(jx) = jJ_1(x)$, where $J_1(x)$ is the ordinary Bessel function. Thus, setting $a = 0$ and $b = j\omega_p$ in Eq. (3.3.1), we find:

$$h(z, t) = \delta(t - t_f) - \frac{J_1\left(\omega_p\sqrt{t^2 - t_f^2}\right)}{\sqrt{t^2 - t_f^2}} \omega_p t_f u(t - t_f) \quad (3.3.7)$$

A plot of $h(z, t)$ for $t > t_f$ is shown below.

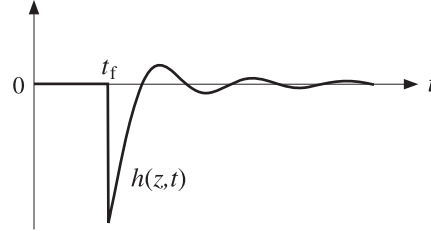

The propagated output $E(z, t)$ due to a causal input, $E(0, t) = E(0, t)u(t)$, is obtained by convolution, where we must impose the conditions $t' \geq t_f$ and $t - t' \geq 0$:

$$E(z, t) = \int_{-\infty}^{\infty} h(z, t') E(0, t - t') dt'$$

which for $t \geq t_f$ leads to:

$$E(z, t) = E(0, t - t_f) - \int_{t_f}^t \frac{J_1(\omega_p \sqrt{t'^2 - t_f^2})}{\sqrt{t'^2 - t_f^2}} \omega_p t_f E(0, t - t') dt' \quad (3.3.8)$$

We shall use Eq. (3.3.8) in the next section to illustrate the transient and steady-state response of a propagation medium such as a plasma or a waveguide. The large- t behavior of $h(z, t)$ is obtained from the asymptotic form:

$$J_1(x) \rightarrow \sqrt{\frac{2}{\pi x}} \cos\left(x - \frac{3\pi}{4}\right), \quad x \gg 1$$

which leads to

$$h(z, t) \rightarrow -\frac{\sqrt{2}\omega_p t_f}{\sqrt{\pi} t^{3/2}} \cos\left(\omega_p t - \frac{3\pi}{4}\right), \quad t \gg t_f \quad (3.3.9)$$

Case 5 is the same as case 4, but describes propagation in an air-filled hollow metallic waveguide with cutoff frequency ω_c . We will see in Chap. 9 that the dispersion relationship (3.3.6) is a consequence of the boundary conditions on the waveguide walls, and therefore, it is referred to as *waveguide dispersion*, as opposed to *material dispersion* arising from a frequency-dependent permittivity $\epsilon(\omega)$.

Case 6 describes a lossy transmission line (see Sec. 11.6) with distributed (that is, per unit length) inductance L' , capacitance C' , series resistance R' , and shunt conductance G' . This case reduces to case 3 if $G' = 0$. The corresponding propagation speed is $c = 1/\sqrt{L'C'}$. The ω - k dispersion relationship can be written in the form of Eq. (11.6.5):

$$k = -j\sqrt{(R' + j\omega L')(G' + j\omega C')} = \omega\sqrt{L'C'} \sqrt{\left(1 - j\frac{R'}{\omega L'}\right) \left(1 - j\frac{G'}{\omega C'}\right)}$$

3.4 Transient and Steady-State Behavior

The frequency response $e^{-jk(\omega)z}$ is the Fourier transform of $h(z, t)$, but because of the causality condition $h(z, t) = 0$ for $t < z/c$, the time-integration in this Fourier transform can be restricted to the interval $z/c < t < \infty$, that is,

$$e^{-jk(\omega)z} = \int_{z/c}^{\infty} e^{-j\omega t} h(z, t) dt \quad (3.4.1)$$

We mention, parenthetically, that Eq. (3.4.1), which incorporates the causality condition of $h(z, t)$, can be used to derive the lower half-plane analyticity of $k(\omega)$ and of the corresponding complex refractive index $n(\omega)$ defined through $k(\omega) = \omega n(\omega)/c$. The analyticity properties of $n(\omega)$ can then be used to derive the Kramers-Kronig dispersion relations satisfied by $n(\omega)$ itself [197], as opposed to those satisfied by the susceptibility $\chi(\omega)$ that were discussed in Sec. 1.17.

When a causal sinusoidal input is applied to the linear system $h(z, t)$, we expect the system to exhibit an initial transient behavior followed by the usual sinusoidal steady-state response. Indeed, applying the initial pulse $E(0, t) = e^{j\omega_0 t} u(t)$, we obtain from the system's convolutional equation:

$$E(z, t) = \int_{z/c}^t h(z, t') E(0, t - t') dt' = \int_{z/c}^t h(z, t') e^{j\omega_0(t-t')} dt'$$

where the restricted limits of integration follow from the conditions $t' \geq z/c$ and $t - t' \geq 0$ as required by the arguments of the functions $h(z, t')$ and $E(0, t - t')$. Thus, for $t \geq z/c$, the propagated field takes the form:

$$E(z, t) = e^{j\omega_0 t} \int_{z/c}^t e^{-j\omega_0 t'} h(z, t') dt' \quad (3.4.2)$$

In the steady-state limit, $t \rightarrow \infty$, the above integral tends to the frequency response (3.4.1) evaluated at $\omega = \omega_0$, resulting in the standard sinusoidal response:

$$e^{j\omega_0 t} \int_{z/c}^t e^{-j\omega_0 t'} h(z, t') dt' \rightarrow e^{j\omega_0 t} \int_{z/c}^{\infty} e^{-j\omega_0 t'} h(z, t') dt' = H(z, \omega_0) e^{j\omega_0 t}, \quad \text{or,}$$

$$E_{\text{steady}}(z, t) = e^{j\omega_0 t - jk(\omega_0)z}, \quad \text{for } t \gg z/c \quad (3.4.3)$$

Thus, the field $E(z, t)$ eventually evolves into an ordinary plane wave at frequency ω_0 and wavenumber $k(\omega_0) = \beta(\omega_0) - j\alpha(\omega_0)$. The initial transients are given by the exact equation (3.4.2) and depend on the particular form of $k(\omega)$. They are generally referred to as “precursors” or “forerunners” and were originally studied by Sommerfeld and Brillouin [192,1287] for the case of a single-resonance Lorentz permittivity model.

It is beyond the scope of this book to study the precursors of the Lorentz model. However, we may use the exactly solvable model for a plasma or waveguide given in Eq. (3.3.7) and numerically integrate (3.4.2) to illustrate the transient and steady-state behavior.

Fig. 3.4.1 shows on the left graph the input sinusoid (dotted line) and the steady-state sinusoid (3.4.3) with k_0 computed from (3.3.6). The input and the steady output differ by the phase shift $-k_0 z$. The graph on the right shows the causal output for $t \geq t_f$ computed using Eq. (3.3.8) with the input $E(0, t) = \sin(\omega_0 t) u(t)$. During the initial transient period the output signal builds up to its steady-state form. The steady form of the left graph was not superimposed on the exact output because the two are virtually indistinguishable for large t . The graph units were arbitrary and we chose the following numerical values of the parameters:

$$c = 1 \quad \omega_p = 1, \quad \omega_0 = 3, \quad t_f = z = 10$$

The following MATLAB code illustrates the computation of the exact and steady-state output signals:

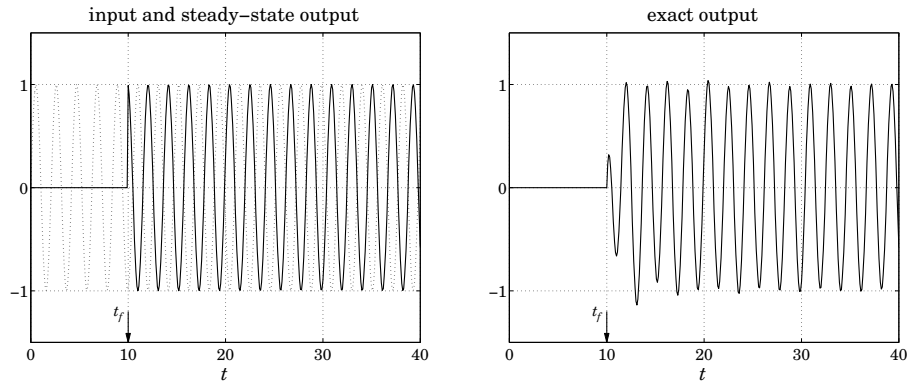

Fig. 3.4.1 Transient and steady-state sinusoidal response.

```

wp = 1; w0 = 3; tf = 10;
k0 = -j * sqrt(j*(w0+wp)) * sqrt(j*(w0-wp)); % equivalent to Eq. (3.3.6)

t = linspace(0,40, 401);

N = 15; K = 20; % use N-point Gaussian quadrature, dividing [tf,t] into K subintervals

for i=1:length(t),
    if t(i)<tf,
        Ez(i) = 0;
        Es(i) = 0;
    else
        [w,x] = quadrs(linspace(tf,t(i),K), N); % quadrature weights and points
        h = - wp^2 * tf * J1over(wp*sqrt(x.^2 - tf^2)) .* exp(j*w0*(t(i)-x));
        Ez(i) = exp(j*w0*(t(i)-tf)) + w'*h; % exact output
        Es(i) = exp(j*w0*t(i)-j*k0*tf); % steady-state
    end
end

es = imag(Es); ez = imag(Ez); % input is E(0,t) = sin(w0t) u(t)

figure; plot(t,es); figure; plot(t,ez);

```

The code uses the function `quadrs` (see Appendix L) to compute the integral over the interval $[t_f, t]$, dividing this interval into K subintervals and using an N -point Gauss-Legendre quadrature method on each subinterval.

We wrote a function `J1over` to implement the function $J_1(x)/x$. The function uses the power series expansion, $J_1(x)/x = 0.5(1 - x^2/8 + x^4/192)$, for small x , and the built-in MATLAB function `besselj` for larger x :

```

function y = J1over(x)

y = zeros(size(x)); % y has the same size as x

xmin = 1e-4;

i = find(abs(x) < xmin);

```

```

y(i) = 0.5 * (1 - x(i).^2 / 8 + x(i).^4 / 192);

i = find(abs(x) >= xmin);
y(i) = besselj(1, x(i)) ./ x(i);

```

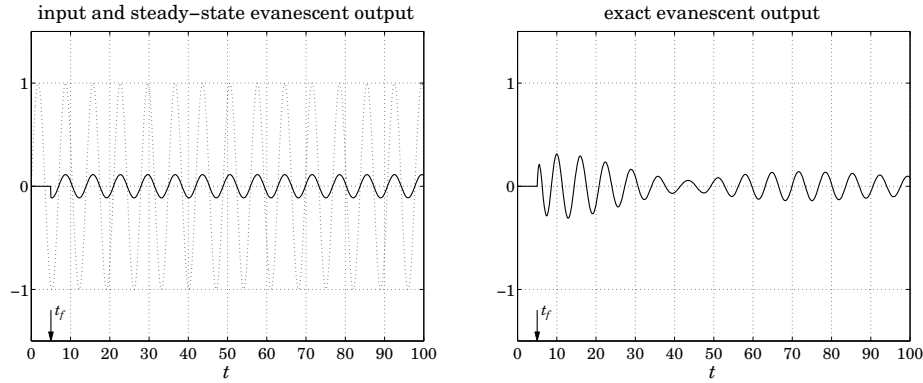

Fig. 3.4.2 Transient and steady-state response for evanescent sinusoids.

Fig. 3.4.2 illustrates an evanescent wave with $\omega_0 < \omega_p$. In this case the wavenumber becomes pure imaginary, $k_0 = -j\alpha_0 = -j\sqrt{\omega_p^2 - \omega_0^2}/c$, leading to an attenuated steady-state waveform:

$$E_{\text{steady}}(Z, t) = e^{j\omega_0 t - jk_0 Z} = e^{j\omega_0 t} e^{-\alpha_0 Z}, \quad t \gg \frac{Z}{c}$$

The following numerical values were used:

$$c = 1 \quad \omega_p = 1, \quad \omega_0 = 0.9, \quad t_f = z = 5$$

resulting in the imaginary wavenumber and attenuation amplitude:

$$k_0 = -j\alpha_0 = -0.4359j, \quad H_0 = e^{-jk_0 z} = e^{-\alpha_0 z} = 0.1131$$

We chose a smaller value of z in order to get a reasonable value for the attenuated signal for display purposes. The left graph in Fig. 3.4.2 shows the input and the steady-state output signals. The right graph shows the exact output computed by the same MATLAB code given above. Again, we note that for large t (here, $t > 80$), the exact output approaches the steady one.

Finally, in Fig. 3.4.3 we illustrate the input-on and input-off transients for an input rectangular pulse of duration t_d , and for a causal gaussian pulse, that is,

$$E(0, t) = \sin(\omega_0 t) [u(t) - u(t - t_d)], \quad E(0, t) = e^{j\omega_0 t} \exp\left[-\frac{(t - t_c)^2}{2\tau_0^2}\right] u(t)$$

The input-off transients for the rectangular pulse are due to the oscillating and decaying tail of the impulse response $h(z, t)$ given in (3.3.9). The following values of the parameters were used:

$$c = 1 \quad \omega_p = 1, \quad \omega_0 = 3, \quad t_f = z = 30, \quad t_d = 20, \quad t_c = \tau_0 = 5$$

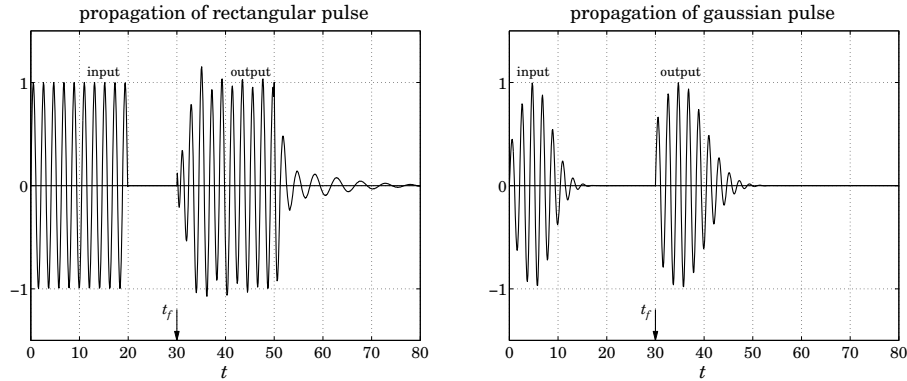

Fig. 3.4.3 Rectangular and gaussian pulse propagation.

The MATLAB code for the rectangular pulse case is essentially the same as above except that it uses the function `upulse` to enforce the finite pulse duration:

```

wp = 1; w0 = 3; tf = 30; td = 20; N = 15; K = 20;
k0 = -j * sqrt(j*(w0+wp)) * sqrt(j*(w0-wp));

t = linspace(0,80,801);

E0 = exp(j*w0*t) .* upulse(t,td);

for i=1:length(t),
    if t(i)<tf,
        Ez(i) = 0;
    else
        [w,x] = quadrs(linspace(tf,t(i),K), N);
        h = - wp^2 * tf * Jlover(wp*sqrt(x.^2-tf^2)) .* ...
            exp(j*w0*(t(i)-x)) .* upulse(t(i)-x,td);
        Ez(i) = exp(j*w0*(t(i)-tf)).*upulse(t(i)-tf,td) + w'*h;
    end
end

e0 = imag(E0); ez = imag(Ez);

plot(t,ez,'-', t,e0,'-');

```

3.5 Pulse Propagation and Group Velocity

In this section, we show that the peak of a pulse travels with the group velocity. The concept of group velocity is associated with narrow-band pulses whose spectrum $\hat{E}(0, \omega)$ is narrowly concentrated in the neighborhood of some frequency, say, ω_0 , with an effective frequency band $|\omega - \omega_0| \leq \Delta\omega$, where $\Delta\omega \ll \omega_0$, as depicted in Fig. 3.5.1.

Such spectrum can be made up by translating a low-frequency spectrum, say $\hat{F}(0, \omega)$, to ω_0 , that is, $\hat{E}(0, \omega) = \hat{F}(0, \omega - \omega_0)$. From the modulation property of Fourier trans-

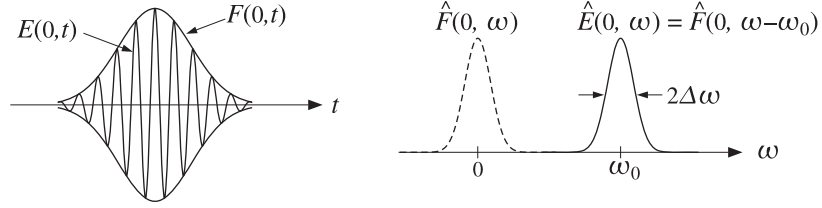

Fig. 3.5.1 High-frequency sinusoid with slowly-varying envelope.

forms, it follows that the corresponding time-domain signal $E(0, t)$ will be:

$$\hat{E}(0, \omega) = \hat{F}(0, \omega - \omega_0) \Rightarrow \boxed{E(0, t) = e^{j\omega_0 t} F(0, t)} \quad (3.5.1)$$

that is, a sinusoidal carrier modulated by a slowly varying envelope $F(0, t)$, where

$$F(0, t) = \frac{1}{2\pi} \int_{-\infty}^{\infty} e^{j\omega' t} \hat{F}(0, \omega') d\omega' = \frac{1}{2\pi} \int_{-\infty}^{\infty} e^{j(\omega - \omega_0)t} \hat{F}(0, \omega - \omega_0) d\omega \quad (3.5.2)$$

Because the integral over $\omega' = \omega - \omega_0$ is effectively restricted over the low-frequency band $|\omega'| \leq \Delta\omega$, the resulting envelope $F(0, t)$ will be slowly-varying (relative to the period $2\pi/\omega_0$ of the carrier.) If this pulse is launched into a dispersive medium with wavenumber $k(\omega)$, the propagated pulse to distance z will be given by:

$$E(z, t) = \frac{1}{2\pi} \int_{-\infty}^{\infty} e^{j(\omega t - k z)} \hat{F}(0, \omega - \omega_0) d\omega \quad (3.5.3)$$

Defining $k_0 = k(\omega_0)$, we may rewrite $E(z, t)$ in the form of a modulated plane wave:

$$\boxed{E(z, t) = e^{j(\omega_0 t - k_0 z)} F(z, t)} \quad (3.5.4)$$

where the propagated envelope $F(z, t)$ is given by

$$\boxed{F(z, t) = \frac{1}{2\pi} \int_{-\infty}^{\infty} e^{j(\omega - \omega_0)t - j(k - k_0)z} \hat{F}(0, \omega - \omega_0) d\omega} \quad (3.5.5)$$

This can also be written in a convolutional form by defining the *envelope impulse response function* $g(z, t)$ in terms of the propagator impulse response $h(z, t)$:

$$h(z, t) = e^{j(\omega_0 t - k_0 z)} g(z, t) \quad (3.5.6)$$

so that

$$g(z, t) = \frac{1}{2\pi} \int_{-\infty}^{\infty} e^{j(\omega - \omega_0)t - j(k - k_0)z} d\omega \quad (3.5.7)$$

Then, the propagated envelope can be obtained by the convolutional operation:

$$\begin{array}{c} F(0, t) \longrightarrow \boxed{g(z, t)} \longrightarrow F(z, t) \end{array} \quad F(z, t) = \int_{-\infty}^{\infty} g(z, t') F(0, t - t') dt' \quad (3.5.8)$$

Because $\hat{F}(0, \omega - \omega_0)$ restricts the effective range of integration in Eq. (3.5.5) to a narrow band about ω_0 , one can expand $k(\omega)$ to a Taylor series about ω_0 and keep only the first few terms:

$$k(\omega) = k_0 + k'_0(\omega - \omega_0) + \frac{1}{2}k''_0(\omega - \omega_0)^2 + \dots \quad (3.5.9)$$

where

$$k_0 = k(\omega_0), \quad k'_0 = \left. \frac{dk}{d\omega} \right|_{\omega_0}, \quad k''_0 = \left. \frac{d^2k}{d\omega^2} \right|_{\omega_0} \quad (3.5.10)$$

If $k(\omega)$ is real, we recognize k'_0 as the inverse of the group velocity at frequency ω_0 :

$$k'_0 = \left. \frac{dk}{d\omega} \right|_{\omega_0} = \frac{1}{v_g} \quad (3.5.11)$$

If k'_0 is complex-valued, $k'_0 = \beta'_0 - j\alpha'_0$, then its real part determines the group velocity through $\beta'_0 = 1/v_g$, or, $v_g = 1/\beta'_0$. The second derivative k''_0 is referred to as the “dispersion coefficient” and is responsible for the spreading and chirping of the wave packet, as we see below.

Keeping up to the quadratic term in the quantity $k(\omega) - k_0$ in (3.5.5), and changing integration variables to $\omega' = \omega - \omega_0$, we obtain the approximation:

$$F(z, t) = \frac{1}{2\pi} \int_{-\infty}^{\infty} e^{j\omega'(t - k'_0 z) - jk''_0 z \omega'^2 / 2} \hat{F}(0, \omega') d\omega' \quad (3.5.12)$$

In the *linear* approximation, we may keep k'_0 and ignore the k''_0 term, and in the *quadratic* approximation, we keep both k'_0 and k''_0 . For the linear case, we have by comparing with Eq. (3.5.2):

$$F(z, t) = \frac{1}{2\pi} \int_{-\infty}^{\infty} e^{j\omega'(t - k'_0 z)} \hat{F}(0, \omega') d\omega' = F(0, t - k'_0 z) \quad (3.5.13)$$

Thus, assuming that k'_0 is real so that $k'_0 = 1/v_g$, Eq. (3.5.13) implies that the initial envelope $F(0, t)$ is moving as whole with the group velocity v_g . The field $E(z, t)$ is obtained by modulating the high-frequency plane wave $e^{j(\omega_0 t - k_0 z)}$ with this envelope:

$$E(z, t) = e^{j(\omega_0 t - k_0 z)} F(0, t - z/v_g) \quad (3.5.14)$$

Every point on the envelope travels at the same speed v_g , that is, its shape remains unchanged as it propagates, as shown in Fig. 3.5.2. The high-frequency carrier suffers a phase-shift given by $-k_0 z$.

Similar approximations can be introduced in (3.5.7) anticipating that (3.5.8) will be applied only to narrowband input envelope signals $F(0, t)$:

$$g(z, t) = \frac{1}{2\pi} \int_{-\infty}^{\infty} e^{j\omega'(t - k'_0 z) - jk''_0 z \omega'^2 / 2} d\omega' \quad (3.5.15)$$

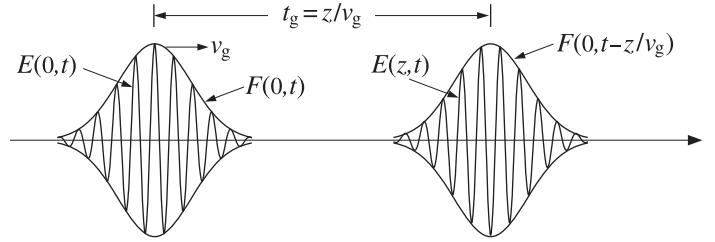

Fig. 3.5.2 Pulse envelope propagates with velocity v_g remaining unchanged in shape.

This integral can be done exactly, and leads to the following expressions in the linear and quadratic approximation cases (assuming that k'_0, k''_0 are real):

$$\begin{aligned} \text{linear:} \quad & g(z, t) = \delta(t - k'_0 z) \\ \text{quadratic:} \quad & g(z, t) = \frac{1}{\sqrt{2\pi j k''_0 z}} \exp\left[-\frac{(t - k'_0 z)^2}{2j k''_0 z}\right] \end{aligned} \quad (3.5.16)$$

The corresponding frequency responses follow from Eq. (3.5.15), replacing ω' by ω :

$$\begin{aligned} \text{linear:} \quad & G(z, \omega) = e^{-j k'_0 z \omega} \\ \text{quadratic:} \quad & G(z, \omega) = e^{-j k'_0 z \omega} e^{-j k''_0 z \omega^2 / 2} \end{aligned} \quad (3.5.17)$$

The linear case is obtained from the quadratic one in the limit $k''_0 \rightarrow 0$. We note that the integral of Eq. (3.5.15), as well as the gaussian pulse examples that we consider later, are special cases of the following Fourier integral:

$$\frac{1}{2\pi} \int_{-\infty}^{\infty} e^{j\omega t - (a + jb)\omega^2 / 2} d\omega = \frac{1}{\sqrt{2\pi(a + jb)}} \exp\left[-\frac{t^2}{2(a + jb)}\right] \quad (3.5.18)$$

where a, b are real, with the restriction that $a \geq 0$.[†] The integral for $g(z, t)$ corresponds to the case $a = 0$ and $b = k''_0 z$. Using (3.5.16) into (3.5.8), we obtain Eq. (3.5.13) in the linear case and the following convolutional expression in the quadratic one:

$$\begin{aligned} \text{linear:} \quad & F(z, t) = F(0, t - k'_0 z) \\ \text{quadratic:} \quad & F(z, t) = \int_{-\infty}^{\infty} \frac{1}{\sqrt{2\pi j k''_0 z}} \exp\left[-\frac{(t' - k'_0 z)^2}{2j k''_0 z}\right] F(0, t - t') dt' \end{aligned} \quad (3.5.19)$$

and in the frequency domain:

$$\begin{aligned} \text{linear:} \quad & \hat{F}(z, \omega) = G(z, \omega) \hat{F}(0, \omega) = e^{-j k'_0 z \omega} \hat{F}(0, \omega) \\ \text{quadratic:} \quad & \hat{F}(z, \omega) = G(z, \omega) \hat{F}(0, \omega) = e^{-j k'_0 z \omega - j k''_0 z \omega^2 / 2} \hat{F}(0, \omega) \end{aligned} \quad (3.5.20)$$

[†] Given the polar form $a + jb = R e^{j\theta}$, we must choose the square root $\sqrt{a + jb} = R^{1/2} e^{j\theta/2}$.

3.6 Group Velocity Dispersion and Pulse Spreading

In the linear approximation, the envelope propagates with the group velocity v_g , remaining unchanged in shape. But in the quadratic approximation, as a consequence of Eq. (3.5.19), it spreads and reduces in amplitude with distance z , and it chirps. To see this, consider a gaussian input pulse of effective width τ_0 :

$$F(0, t) = \exp\left[-\frac{t^2}{2\tau_0^2}\right] \Rightarrow E(0, t) = e^{j\omega_0 t} F(0, t) = e^{j\omega_0 t} \exp\left[-\frac{t^2}{2\tau_0^2}\right] \quad (3.6.1)$$

with Fourier transforms $\hat{F}(0, \omega)$ and $\hat{E}(0, \omega) = \hat{F}(0, \omega - \omega_0)$:

$$\hat{F}(0, \omega) = \sqrt{2\pi\tau_0^2} e^{-\tau_0^2\omega^2/2} \Rightarrow \hat{E}(0, \omega) = \sqrt{2\pi\tau_0^2} e^{-\tau_0^2(\omega - \omega_0)^2/2} \quad (3.6.2)$$

with an effective width $\Delta\omega = 1/\tau_0$. Thus, the condition $\Delta\omega \ll \omega_0$ requires that $\tau_0\omega_0 \gg 1$, that is, an envelope with a long duration relative to the carrier's period.

The propagated envelope $F(z, t)$ can be determined either from Eq. (3.5.19) or from (3.5.20). Using the latter, we have:

$$\hat{F}(z, \omega) = \sqrt{2\pi\tau_0^2} e^{-jk'_0 z \omega - jk''_0 z \omega^2/2} e^{-\tau_0^2 \omega^2/2} = \sqrt{2\pi\tau_0^2} e^{-jk'_0 z \omega} e^{-(\tau_0^2 + jk''_0 z) \omega^2/2} \quad (3.6.3)$$

The Fourier integral (3.5.18), then, gives the propagated envelope in the time domain:

$$F(z, t) = \sqrt{\frac{\tau_0^2}{\tau_0^2 + jk''_0 z}} \exp\left[-\frac{(t - k'_0 z)^2}{2(\tau_0^2 + jk''_0 z)}\right] \quad (3.6.4)$$

Thus, effectively we have the replacement $\tau_0^2 \rightarrow \tau_0^2 + jk''_0 z$. Assuming for the moment that k'_0 and k''_0 are real, we find for the magnitude of the propagated pulse:

$$|F(z, t)| = \left[\frac{\tau_0^4}{\tau_0^4 + (k''_0 z)^2}\right]^{1/4} \exp\left[-\frac{(t - k'_0 z)^2 \tau_0^2}{2(\tau_0^4 + (k''_0 z)^2)}\right] \quad (3.6.5)$$

where we used the property $|\tau_0^2 + jk''_0 z| = \sqrt{\tau_0^4 + (k''_0 z)^2}$. The effective width is determined from the argument of the exponent to be:

$$\tau^2 = \frac{\tau_0^4 + (k''_0 z)^2}{\tau_0^2} \Rightarrow \tau = \left[\tau_0^2 + \left(\frac{k''_0 z}{\tau_0}\right)^2\right]^{1/2} \quad (3.6.6)$$

Therefore, the pulse width increases with distance z . Also, the amplitude of the pulse decreases with distance, as measured for example at the peak maximum:

$$|F|_{\max} = \left[\frac{\tau_0^4}{\tau_0^4 + (k''_0 z)^2}\right]^{1/4}$$

The peak maximum occurs at the group delay $t = k'_0 z$, and hence it is moving at the group velocity $v_g = 1/k'_0$.

The effect of pulse spreading and amplitude reduction due to the term k''_0 is referred to as *group velocity dispersion* or *chromatic dispersion*. Fig. 3.6.1 shows the amplitude

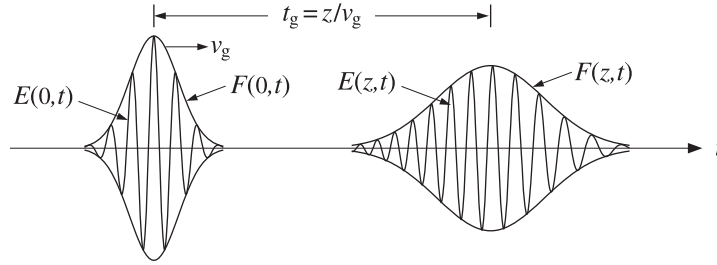

Fig. 3.6.1 Pulse spreading and chirping.

decrease and spreading of the pulse with distance, as well as the chirping effect (to be discussed in the next section.)

Because the frequency width is $\Delta\omega = 1/\tau_0$, we may write the excess time spread $\Delta\tau = k_0''z/\tau_0$ in the form $\Delta\tau = k_0''z\Delta\omega$. This can be understood in terms of the change in the group delay. It follows from $t_g = z/v_g = k'z$ that the change in t_g due to $\Delta\omega$ will be:

$$\Delta t_g = \frac{dt_g}{d\omega} \Delta\omega = \frac{dk'}{d\omega} z \Delta\omega = \frac{d^2k}{d\omega^2} z \Delta\omega = k''z \Delta\omega \quad (3.6.7)$$

which can also be expressed in terms of the free-space wavelength $\lambda = 2\pi c/\omega$:

$$\Delta t_g = \frac{dt_g}{d\lambda} \Delta\lambda = \frac{dk'}{d\lambda} z \Delta\lambda = D z \Delta\lambda \quad (3.6.8)$$

where D is the “dispersion coefficient”

$$D = \frac{dk'}{d\lambda} = -\frac{2\pi c}{\lambda^2} \frac{dk'}{d\omega} = -\frac{2\pi c}{\lambda^2} k'' \quad (3.6.9)$$

where we replaced $d\lambda = -(\lambda^2/2\pi c)d\omega$. Since k' is related to the group refractive index n_g by $k' = 1/v_g = n_g/c$, we may obtain an alternative expression for D directly in terms of the refractive index n . Using Eq. (1.18.6), that is, $n_g = n - \lambda dn/d\lambda$, we find

$$D = \frac{dk'}{d\lambda} = \frac{1}{c} \frac{dn_g}{d\lambda} = \frac{1}{c} \frac{d}{d\lambda} \left[n - \lambda \frac{dn}{d\lambda} \right] = -\frac{\lambda}{c} \frac{d^2n}{d\lambda^2} \quad (3.6.10)$$

Combining Eqs. (3.6.9) and (3.6.10), we also have:

$$k'' = \frac{\lambda^3}{2\pi c^2} \frac{d^2n}{d\lambda^2} \quad (3.6.11)$$

In digital data transmission using optical fibers, the issue of pulse broadening as measured by (3.6.8) becomes important because it limits the maximum usable bit rate, or equivalently, the maximum propagation distance. The interpulse time interval of, say, T_b seconds by which bit pulses are separated corresponds to a data rate of $f_b = 1/T_b$ bits/second and must be longer than the broadening time, $T_b > \Delta t_g$, otherwise the broadened pulses will begin to overlap preventing their clear identification as separate.

This limits the propagation distance z to a maximum value:[†]

$$D z \Delta\lambda \leq T_b = \frac{1}{f_b} \Rightarrow z \leq \frac{1}{f_b D \Delta\lambda} = \frac{1}{f_b k'' \Delta\omega} \quad (3.6.12)$$

Because $D = \Delta t_g / z \Delta\lambda$, the parameter D is typically measured in units of picoseconds per km per nanometer—the km referring to the distance z and the nm to the wavelength spread $\Delta\lambda$. Similarly, the parameter $k'' = \Delta t_g / z \Delta\omega$ is measured in units of ps²/km. As an example, we used the Sellmeier model for fused silica given in Eq. (1.11.16) to plot in Fig. 3.6.2 the refractive index $n(\lambda)$ and the dispersion coefficient $D(\lambda)$ versus wavelength in the range $1 \leq \lambda \leq 1.6 \mu\text{m}$.

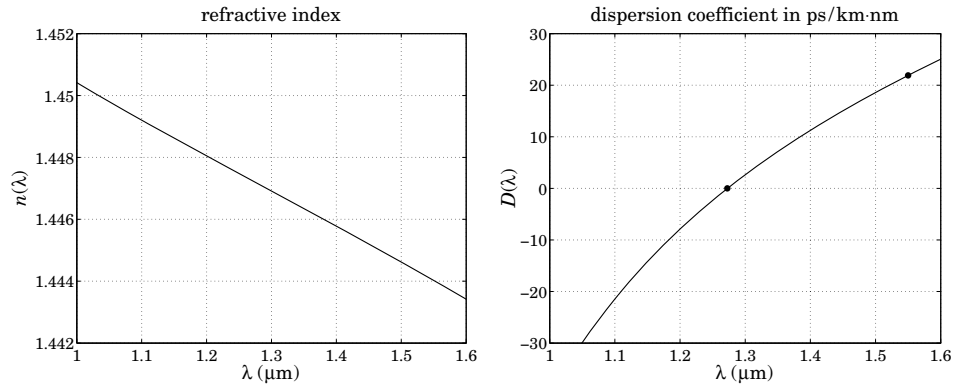

Fig. 3.6.2 Refractive index and dispersion coefficient of fused silica.

We observe that D vanishes, and hence also $k'' = 0$, at about $\lambda = 1.27 \mu\text{m}$ corresponding to dispersionless propagation. This wavelength is referred to as a “zero dispersion wavelength.” However, the preferred wavelength of operation is $\lambda = 1.55 \mu\text{m}$ at which fiber losses are minimized. At $\lambda = 1.55$, we calculate the following refractive index values from the Sellmeier equation:

$$n = 1.444, \quad \frac{dn}{d\lambda} = -11.98 \times 10^{-3} \mu\text{m}^{-1}, \quad \frac{d^2n}{d\lambda^2} = -4.24 \times 10^{-3} \mu\text{m}^{-2} \quad (3.6.13)$$

resulting in the group index $n_g = 1.463$ and group velocity $v_g = c/n_g = 0.684c$. Using (3.6.10) and (3.6.11), the calculated values of D and k'' are:

$$D = 21.9 \frac{\text{ps}}{\text{km} \cdot \text{nm}}, \quad k'' = -27.9 \frac{\text{ps}^2}{\text{km}} \quad (3.6.14)$$

The ITU-G.652 standard single-mode fiber [244] has the following nominal values of the dispersion parameters at $\lambda = 1.55 \mu\text{m}$:

$$D = 17 \frac{\text{ps}}{\text{km} \cdot \text{nm}}, \quad k'' = -21.67 \frac{\text{ps}^2}{\text{km}} \quad (3.6.15)$$

[†]where the absolute values of D, k'' must be used in Eq. (3.6.12).

with the dispersion coefficient $D(\lambda)$ given approximately by the fitted linearized form in the neighborhood of $1.55 \mu\text{m}$:

$$D(\lambda) = 17 + 0.056(\lambda - 1550) \frac{\text{ps}}{\text{km} \cdot \text{nm}}, \quad \text{with } \lambda \text{ in units of nm}$$

Moreover, the standard fiber has a zero-dispersion wavelength of about $1.31 \mu\text{m}$ and an attenuation constant of about 0.2 dB/km .

We can use the values in (3.6.15) to get a rough estimate of the maximum propagation distance in a standard fiber. We assume that the data rate is $f_b = 40 \text{ Gbit/s}$, so that the interpulse spacing is $T_b = 25 \text{ ps}$. For a 10 picosecond pulse, i.e., $\tau_0 = 10 \text{ ps}$ and $\Delta\omega = 1/\tau_0 = 0.1 \text{ rad/ps}$, we estimate the wavelength spread to be $\Delta\lambda = (\lambda^2/2\pi c)\Delta\omega = 0.1275 \text{ nm}$ at $\lambda = 1.55 \mu\text{m}$. Using Eq. (3.6.12), we find the limit $z \leq 11.53 \text{ km}$ —a distance that falls short of the 40-km and 80-km recommended lengths.

Longer propagation lengths can be achieved by using dispersion compensation techniques, such as using chirped inputs or adding negative-dispersion fiber lengths. We discuss chirping and dispersion compensation in the next two sections.

The result (3.6.4) remains valid [201], with some caveats, when the wavenumber is complex valued, $k(\omega) = \beta(\omega) - j\alpha(\omega)$. The parameters $k'_0 = \beta'_0 - j\alpha'_0$ and $k''_0 = \beta''_0 - j\alpha''_0$ can be substituted in Eqs. (3.6.3) and (3.6.4):

$$\begin{aligned} \hat{F}(z, \omega) &= \sqrt{2\pi\tau_0^2} e^{-j(\beta'_0 - j\alpha'_0)z\omega} e^{-(\tau_0^2 + (\alpha''_0 + j\beta''_0)z)\omega^2/2} \\ F(z, t) &= \sqrt{\frac{\tau_0^2}{\tau_0^2 + \alpha''_0 z + j\beta''_0 z}} \exp\left[-\frac{(t - (\beta'_0 - j\alpha'_0)z)^2}{2(\tau_0^2 + \alpha''_0 z + j\beta''_0 z)}\right] \end{aligned} \quad (3.6.16)$$

The Fourier integral (3.5.18) requires that the real part of the effective complex width $\tau_0^2 + jk''_0 z = (\tau_0^2 + \alpha''_0 z) + j\beta''_0 z$ be positive, that is, $\tau_0^2 + \alpha''_0 z > 0$. If α''_0 is negative, this condition limits the distances z over which the above approximations are valid. The exponent can be written in the form:

$$-\frac{(t - (\beta'_0 - j\alpha'_0)z)^2}{2(\tau_0^2 + \alpha''_0 z + j\beta''_0 z)} = -\frac{(t - \beta'_0 z + j\alpha'_0 z)^2(\tau_0^2 + \alpha''_0 z - j\beta''_0 z)}{2[(\tau_0^2 + \alpha''_0 z)^2 + (\beta''_0 z)^2]} \quad (3.6.17)$$

Separating this into its real and imaginary parts, one can show after some algebra that the magnitude of $F(z, t)$ is given by:[†]

$$|F(z, t)| = \left[\frac{\tau_0^4}{(\tau_0^2 + \alpha''_0 z)^2 + (\beta''_0 z)^2} \right]^{1/4} \exp\left[\frac{\alpha''_0 z^2}{2(\tau_0^2 + \alpha''_0 z)} \right] \cdot \exp\left[-\frac{(t - t_g)^2}{2\tau^2} \right] \quad (3.6.18)$$

where the peak of the pulse does not quite occur at the ordinary group delay $t_g = \beta'_0 z$, but rather at the effective group delay:

$$t_g = \beta'_0 z - \frac{\alpha''_0 \beta''_0 z^2}{\tau_0^2 + \alpha''_0 z}$$

[†]note that if $F = Ae^B$, then $|F| = |A|e^{\text{Re}(B)}$.

The effective width of the peak generalizes Eq. (3.6.6)

$$\tau^2 = \tau_0^2 + \alpha_0'' z + \frac{(\beta_0'' z)^2}{\tau_0^2 + \alpha_0'' z}$$

From the imaginary part of Eq. (3.6.17), we observe two additional effects. First, the non-zero coefficient of the jt term is equivalent to a z -dependent frequency shift of the carrier frequency ω_0 , and second, from the coefficient of $jt^2/2$, there will be a certain amount of chirping as discussed in the next section. The frequency shift and chirping coefficient (generalizing Eq. (3.7.6)) turn out to be:

$$\Delta\omega_0 = -\frac{\alpha_0'' z (\tau_0^2 + \alpha_0'' z)}{(\tau_0^2 + \alpha_0'' z)^2 + (\beta_0'' z)^2}, \quad \dot{\omega}_0 = \frac{\beta_0'' z}{(\tau_0^2 + \alpha_0'' z)^2 + (\beta_0'' z)^2}$$

In most applications and in the fast and slow light experiments that have been carried out thus far, care has been taken to minimize these effects by operating in frequency bands where α_0' , α_0'' are small and by limiting the propagation distance z .

3.7 Propagation and Chirping

A chirped sinusoid has an instantaneous frequency that changes *linearly* with time, referred to as linear frequency modulation (FM). It is obtained by the substitution:

$$e^{j\omega_0 t} \rightarrow e^{j(\omega_0 t + \dot{\omega}_0 t^2/2)} \quad (3.7.1)$$

where the “chirping parameter” $\dot{\omega}_0$ is a constant representing the rate of change of the instantaneous frequency. The phase $\theta(t)$ and instantaneous frequency $\dot{\theta}(t) = d\theta(t)/dt$ are for the above sinusoids:

$$\begin{aligned} \theta(t) = \omega_0 t &\rightarrow \theta(t) = \omega_0 t + \frac{1}{2} \dot{\omega}_0 t^2 \\ \dot{\theta}(t) = \omega_0 &\rightarrow \dot{\theta}(t) = \omega_0 + \dot{\omega}_0 t \end{aligned} \quad (3.7.2)$$

The parameter $\dot{\omega}_0$ can be positive or negative resulting in an increasing or decreasing instantaneous frequency. A chirped gaussian pulse is obtained by modulating a chirped sinusoid by a gaussian envelope:

$$E(0, t) = e^{j(\omega_0 t + \dot{\omega}_0 t^2/2)} \exp\left[-\frac{t^2}{2\tau_0^2}\right] = e^{j\omega_0 t} \exp\left[-\frac{t^2}{2\tau_0^2}(1 - j\dot{\omega}_0 \tau_0^2)\right] \quad (3.7.3)$$

which can be written in the following form, in the time and frequency domains:

$$E(0, t) = e^{j\omega_0 t} \exp\left[-\frac{t^2}{2\tau_{\text{chirp}}^2}\right] \Leftrightarrow \hat{E}(0, \omega) = \sqrt{2\pi\tau_{\text{chirp}}^2} e^{-\tau_{\text{chirp}}^2(\omega - \omega_0)^2/2} \quad (3.7.4)$$

where τ_{chirp}^2 is an equivalent complex-valued width parameter defined by:

$$\tau_{\text{chirp}}^2 = \frac{\tau_0^2}{1 - j\dot{\omega}_0 \tau_0^2} = \frac{\tau_0^2(1 + j\dot{\omega}_0 \tau_0^2)}{1 + \dot{\omega}_0^2 \tau_0^4} \quad (3.7.5)$$

Thus, a complex-valued width is associated with linear chirping. An unchirped gaussian pulse that propagates by a distance z into a medium becomes chirped because it acquires a complex-valued width, that is, $\tau_0^2 + jk_0''z$, as given by Eq. (3.6.4). Therefore, propagation is associated with chirping. Close inspection of Fig. 3.6.1 reveals that the front of the pulse appears to have a higher carrier frequency than its back (in this figure, we took $k_0'' < 0$, for normal dispersion). The effective chirping parameter $\dot{\omega}_0$ can be identified by writing the propagated envelope in the form:

$$\begin{aligned} F(z, t) &= \sqrt{\frac{\tau_0^2}{\tau_0^2 + jk_0''z}} \exp \left[-\frac{(t - k_0'z)^2}{2(\tau_0^2 + jk_0''z)} \right] \\ &= \sqrt{\frac{\tau_0^2}{\tau_0^2 + jk_0''z}} \exp \left[-\frac{(t - k_0'z)^2}{2(\tau_0^4 + (k_0''z)^2)} (\tau_0^2 - jk_0''z) \right] \end{aligned}$$

Comparing with (3.7.3), we identify the chirping parameter due to propagation:

$$\dot{\omega}_0 = \frac{k_0''z}{\tau_0^4 + (k_0''z)^2} \quad (3.7.6)$$

If a *chirped gaussian input* is launched into a propagation medium, then the chirping due to propagation will combine with the input chirping. The two effects can sometimes cancel each other leading to *pulse compression* rather than spreading. Indeed, if the chirped pulse (3.7.4) is propagated by a distance z , then according to (3.6.4), the propagated envelope will be:

$$F(z, t) = \sqrt{\frac{\tau_{\text{chirp}}^2}{\tau_{\text{chirp}}^2 + jk_0''z}} \exp \left[-\frac{(t - k_0'z)^2}{2(\tau_{\text{chirp}}^2 + jk_0''z)} \right] \quad (3.7.7)$$

The effective complex-valued width parameter will be:

$$\tau_{\text{chirp}}^2 + jk_0''z = \frac{\tau_0^2(1 + j\dot{\omega}_0\tau_0^2)}{1 + \dot{\omega}_0^2\tau_0^4} + jk_0''z = \frac{\tau_0^2}{1 + \dot{\omega}_0^2\tau_0^4} + j \left(\frac{\dot{\omega}_0\tau_0^4}{1 + \dot{\omega}_0^2\tau_0^4} + k_0''z \right) \quad (3.7.8)$$

If $\dot{\omega}_0$ is selected such that

$$\frac{\dot{\omega}_0\tau_0^4}{1 + \dot{\omega}_0^2\tau_0^4} = -k_0''z_0$$

for some positive distance z_0 , then the effective width (3.7.8) can be written as:

$$\tau_{\text{chirp}}^2 + jk_0''z = \frac{\tau_0^2}{1 + \dot{\omega}_0^2\tau_0^4} + jk_0''(z - z_0) \quad (3.7.9)$$

and as z increases over the interval $0 \leq z \leq z_0$, the pulse width will be getting narrower, becoming the narrowest at $z = z_0$. Beyond, $z > z_0$, the pulse width will start increasing again. Thus, the initial chirping and the chirping due to propagation cancel each other at $z = z_0$. Some dispersion compensation methods are based on this effect.

3.8 Dispersion Compensation

The filtering effect of the propagation medium is represented in the frequency domain by $\hat{F}(z, \omega) = G(z, \omega)\hat{F}(0, \omega)$, where the transfer function $G(z, \omega)$ is given by Eq. (3.5.20).

To counteract the effect of spreading, a compensation filter $H_{\text{comp}}(\omega)$ may be inserted at the end of the propagation medium as shown in Fig. 3.8.1 that effectively equalizes the propagation response, up to a prescribed delay t_d , that is,

$$G(z, \omega)H_{\text{comp}}(\omega) = e^{-j\omega t_d} \Rightarrow \boxed{H_{\text{comp}}(\omega) = \frac{e^{-j\omega t_d}}{G(z, \omega)}} \quad (3.8.1)$$

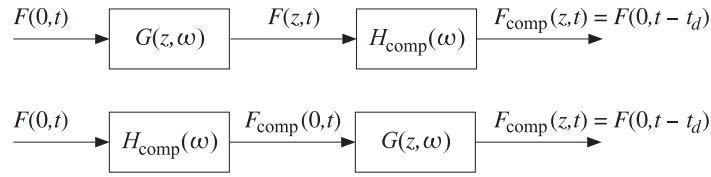

Fig. 3.8.1 Dispersion compensation filters.

The overall compensated output will be the input delayed by t_d , that is, $F_{\text{comp}}(z, t) = F(0, t - t_d)$. For example, if the delay is chosen to be the group delay $t_d = t_g = k'_0 z$, then, in the quadratic approximation for $G(z, \omega)$, condition (3.8.1) reads:

$$G(z, \omega)H_{\text{comp}}(\omega) = e^{-jk'_0 z \omega} e^{-jk''_0 z \omega^2 / 2} H_{\text{comp}}(\omega) = e^{-jk'_0 z \omega}$$

which gives for the compensation filter:

$$\boxed{H_{\text{comp}}(\omega) = e^{jk''_0 z \omega^2 / 2}} \quad (3.8.2)$$

with impulse response:

$$h_{\text{comp}}(t) = \frac{1}{\sqrt{-2\pi j k''_0 z}} \exp\left[\frac{t^2}{2j k''_0 z}\right] \quad (3.8.3)$$

The output of the compensation filter will then agree with that of the linear approximation case, that is, it will be the input delayed as a whole by the group delay:

$$F_{\text{comp}}(z, \omega) = H_{\text{comp}}(\omega)\hat{F}(z, \omega) = H_{\text{comp}}(\omega)G(z, \omega)\hat{F}(0, \omega) = e^{-jk'_0 z \omega}\hat{F}(0, \omega)$$

or, in the time domain, $F_{\text{comp}}(z, t) = F(0, t - k'_0 z)$.

As shown in Fig. 3.8.1, it is possible [236] to insert the compensation filter at the input end. The pre-compensated input then suffers an equal and opposite dispersion as it propagates by a distance z , resulting in the same compensated output. As an example, an input gaussian and its pre-compensated version will be:

$$\hat{F}(0, \omega) = \sqrt{2\pi\tau_0^2} e^{-\tau_0^2 \omega^2 / 2}, \quad \hat{F}_{\text{comp}}(0, \omega) = H_{\text{comp}}(\omega)\hat{F}(0, \omega) = \sqrt{2\pi\tau_0^2} e^{-(\tau_0^2 - jk''_0 z)\omega^2 / 2}$$

and in the time domain:

$$F(0, t) = \exp\left[-\frac{t^2}{2\tau_0^2}\right], \quad F_{\text{comp}}(0, t) = \sqrt{\frac{\tau_0^2}{\tau_0^2 - jk_0''z}} \exp\left[-\frac{t^2}{2(\tau_0^2 - jk_0''z)}\right]$$

This corresponds to a chirped gaussian input with a chirping parameter opposite that of Eq. (3.7.6). If the pre-compensated signal is propagated by a distance z , then its new complex-width will be, $(\tau_0^2 - jk_0''z) + jk_0''z = \tau_0^2$, and its new amplitude:

$$\sqrt{\frac{\tau_0^2}{\tau_0^2 - jk_0''z}} \sqrt{\frac{\tau_0^2 - jk_0''z}{(\tau_0^2 - jk_0''z) + jk_0''z}} = 1$$

thus, including the group delay, the propagated signal will be $F_{\text{comp}}(z, t) = F(0, t - k_0'z)$.

There are many ways of implementing dispersion compensation filters in optical fiber applications, such as using appropriately chirped inputs, or using fiber delay-line filters at either end, or appending a length of fiber that has equal end opposite dispersion. The latter method is one of the most widely used and is depicted below:

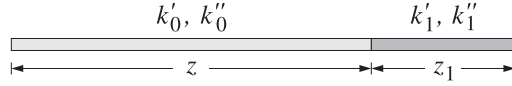

To see how it works, let the appended fiber have length z_1 and group delay and dispersion parameters k_1', k_1'' . Then, its transfer function will be:

$$G_1(z_1, \omega) = e^{-jk_1'z_1\omega} e^{-jk_1''z_1\omega^2/2}$$

The combined transfer function of propagating through the main fiber of length z followed by z_1 will be:

$$\begin{aligned} G(z, \omega) G_1(z_1, \omega) &= e^{-jk_0'z\omega} e^{-jk_0''z\omega^2/2} e^{-jk_1'z_1\omega} e^{-jk_1''z_1\omega^2/2} \\ &= e^{-j(k_0'z + k_1'z_1)\omega} e^{-j(k_0''z + k_1''z_1)\omega^2/2} \end{aligned} \quad (3.8.4)$$

If k_1'' has the opposite sign from k_0'' and z_1 is chosen such that $k_0''z + k_1''z_1 = 0$, or, $k_1''z_1 = -k_0''z$, then the dispersion will be canceled. Thus, up to a delay, $G_1(z_1, \omega)$ acts just like the required compensation filter $H_{\text{comp}}(\omega)$. In practice, the appended fiber is manufactured to have $|k_1''| \gg |k_0''|$, so that its length will be short, $z_1 = -k_0''z/k_1'' \ll z$.

3.9 Slow, Fast, and Negative Group Velocities

The group velocity approximations of Sec. 3.5 are valid when the signal band is narrowly centered about a carrier frequency ω_0 around which the wavenumber $k(\omega)$ is a slowly-varying function of frequency to justify the Taylor series expansion (3.5.9).

The approximations are of questionable validity in spectral regions where the wavenumber, or equivalently, the refractive index $n(\omega)$, are varying rapidly with frequency, such as in the immediate vicinity of absorption or gain resonances in the propagation medium. However, even in such cases, the basic group velocity approximation,

$F(z, t) = F(0, t - z/v_g)$, can be justified provided the signal bandwidth $\Delta\omega$ is sufficiently narrow and the propagation distance z is sufficiently short to minimize spreading and chirping; for example, in the gaussian case, this would require the condition $|k_0''z| \ll \tau_0^2$, or, $|k_0''z(\Delta\omega)^2| \ll 1$, as well as the condition $|\text{Im}(k_0)z| \ll 1$ to minimize amplitude distortions due to absorption or gain.

Because near resonances the group velocity v_g can be subluminal, superluminal, or negative, this raises the issue of how to interpret the result $F(z, t) = F(0, t - z/v_g)$. For example, if v_g is negative within a medium of thickness z , then the group delay $t_g = z/v_g$ will be negative, corresponding to a *time advance*, and the envelope's peak will appear to exit the medium before it even enters it. Indeed, experiments have demonstrated such apparently bizarre behavior [266,267,285]. As we mentioned in Sec. 3.2, this is not at odds with relativistic causality because the peaks are not necessarily causally related—only sharp signal fronts may not travel faster than c .

The gaussian pulses used in the above experiments do not have a sharp front. Their (infinitely long) forward tail can enter and exit the medium well before the peak does. Because of the spectral reshaping taking place due to the propagation medium's response $e^{-jk(\omega)z}$, the forward portion of the pulse that is already within the propagation medium, and the portion that has already exited, can get reshaped into a peak that appears to have exited before the peak of the input has entered. In fact, before the incident peak enters the medium, two additional peaks develop caused by the forward tail of the input: the one that has already exited the medium, and another one within the medium traveling *backwards* with the negative group velocity v_g . Such backward-moving peaks have been observed experimentally [313]. We clarify these remarks later on by means of the numerical example shown in Fig. 3.9.4 and elaborated further in Problem 3.10.

Next, we look at some examples that are good candidates for demonstrating the above ideas. We recall from Sec. 1.18 the following relationships between wavenumber $k = \beta - j\alpha$, refractive index $n = n_r - jn_i$, group index n_g , and dispersion coefficient k'' , where all the quantities are functions of the frequency ω :

$$\begin{aligned} k &= \beta - j\alpha = \frac{\omega n}{c} = \frac{\omega(n_r - jn_i)}{c} \\ k' &= \frac{dk}{d\omega} = \frac{1}{c} \frac{d(\omega n)}{d\omega} = \frac{n_g}{c} \quad \Rightarrow \quad v_g = \frac{1}{\text{Re}(k')} = \frac{c}{\text{Re}(n_g)} \\ k'' &= \frac{d^2k}{d\omega^2} = \frac{1}{c} \frac{dn_g}{d\omega} = \frac{n_g'}{c} \end{aligned} \quad (3.9.1)$$

We consider first a single-resonance absorption or gain Lorentz medium with permittivity given by Eq. (1.11.13), that is, having susceptibility χ and refractive index n :

$$\chi = \frac{f\omega_p^2}{\omega_r^2 - \omega^2 + j\omega\gamma} \quad \Rightarrow \quad n = \sqrt{1 + \chi} = \sqrt{1 + \frac{f\omega_p^2}{\omega_r^2 - \omega^2 + j\omega\gamma}} \quad (3.9.2)$$

where ω_r, γ are the resonance frequency and linewidth, and ω_p, f are the plasma frequency and oscillator strength. For an absorption medium, we will set $f = 1$, for a gain medium, $f = -1$, and for vacuum, $f = 0$. To simplify the algebra, we may use the

approximation (1.18.3), that is,

$$n = \sqrt{1 + \chi} \simeq 1 + \frac{1}{2}\chi = 1 + \frac{f\omega_p^2/2}{\omega_r^2 - \omega^2 + j\omega\gamma} \quad (3.9.3)$$

This approximation is fairly accurate in the numerical examples that we consider. The corresponding complex-valued group index follows from (3.9.3):

$$n_g = \frac{d(\omega n)}{d\omega} = 1 + \frac{f\omega_p^2(\omega^2 + \omega_r^2)/2}{(\omega_r^2 - \omega^2 + j\omega\gamma)^2} \quad (3.9.4)$$

with real and imaginary parts:

$$\begin{aligned} \text{Re}(n_g) &= 1 + \frac{f\omega_p^2(\omega^2 + \omega_r^2)[(\omega^2 - \omega_r^2)^2 - \omega^2\gamma^2]}{[(\omega^2 - \omega_r^2)^2 + \omega^2\gamma^2]^2} \\ \text{Im}(n_g) &= \frac{f\omega_p^2\gamma\omega(\omega^4 - \omega_r^4)}{[(\omega^2 - \omega_r^2)^2 + \omega^2\gamma^2]^2} \end{aligned} \quad (3.9.5)$$

Similarly, the dispersion coefficient $dn_g/d\omega$ is given by:

$$n'_g = \frac{dn_g}{d\omega} = \frac{f\omega_p^2(\omega^3 + 3\omega_r^2\omega - j\gamma\omega_r^2)}{(\omega_r^2 - \omega^2 + j\omega\gamma)^3} \quad (3.9.6)$$

At resonance, $\omega = \omega_r$, we find the values:

$$n = 1 - j\frac{f\omega_p^2}{2\gamma\omega_r}, \quad n_g = 1 - \frac{f\omega_p^2}{\gamma^2} \quad (3.9.7)$$

For an absorption medium ($f = 1$), if $\omega_p < \gamma$, the group index will be $0 < n_g < 1$, resulting into a superluminal group velocity $v_g = c/n_g > c$, but if $\gamma < \omega_p$, which is the more typical case, then the group index will become negative, resulting into a negative $v_g = c/n_g < 0$. This is illustrated in the top row of graphs of Fig. 3.9.1. On the other hand, for a gain medium ($f = -1$), the group index is always $n_g > 1$ at resonance, resulting into a subluminal group velocity $v_g = c/n_g < c$. This is illustrated in the middle and bottom rows of graphs of Fig. 3.9.1.

Fig. 3.9.1 plots $n(\omega) = n_r(\omega) - jn_i(\omega)$ and $\text{Re}[n_g(\omega)]$ versus ω , evaluated using Eqs. (3.9.3) and (3.9.4), with the frequency axis normalized in units of ω/ω_r . The following values of the parameters were used (with arbitrary frequency units):

$$\begin{aligned} \text{(top row)} \quad & f = +1, \quad \omega_p = 1, \quad \omega_r = 5, \quad \gamma = 0.4 \\ \text{(middle row)} \quad & f = -1, \quad \omega_p = 1, \quad \omega_r = 5, \quad \gamma = 0.4 \\ \text{(bottom row)} \quad & f = -1, \quad \omega_p = 1, \quad \omega_r = 5, \quad \gamma = 0.2 \end{aligned}$$

The calculated values of n, n_g at resonance were:

$$\begin{aligned} \text{(top)} \quad & \omega = \omega_r, \quad n = 1 - 0.25j, \quad n_g = -5.25 \\ \text{(middle)} \quad & \omega = \omega_r, \quad n = 1 + 0.25j, \quad n_g = 7.25 \\ \text{(bottom)} \quad & \omega = \omega_r, \quad n = 1 + 0.5j, \quad n_g = 26 \end{aligned}$$

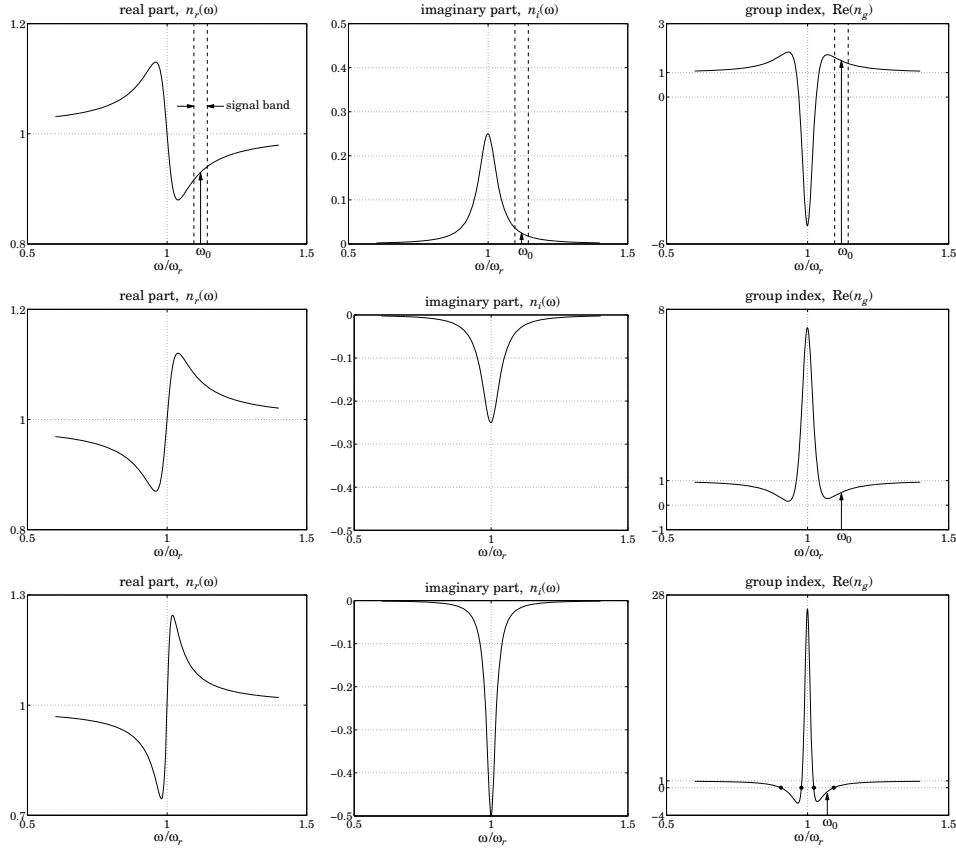

Fig. 3.9.1 Slow, fast, and negative group velocities (at off resonance).

Operating at resonance is not a good idea because of the fairly substantial amounts of attenuation or gain arising from the imaginary part n_i of the refractive index, which would cause amplitude distortions in the signal as it propagates.

A better operating frequency band is at off resonance where the attenuation or gain are lower [272]. The top row of Fig. 3.9.1 shows such a band centered at a frequency ω_0 on the right wing of the resonance, with a narrow enough bandwidth to justify the Taylor series expansion (3.5.9). The group velocity behavior is essentially the reverse of that at resonance, that is, v_g becomes subluminal for the absorption medium, and superluminal or negative for the gain medium. The carrier frequency ω_0 and the calculated values of n, n_g at $\omega = \omega_0$ were as follows:

$$\begin{array}{lll}
 \text{(top, slow)} & \omega_0/\omega_r = 1.12, & n = 0.93 - 0.02j, \quad n_g = 1.48 + 0.39j \\
 \text{(middle, fast)} & \omega_0/\omega_r = 1.12, & n = 1.07 + 0.02j, \quad n_g = 0.52 - 0.39j \\
 \text{(bottom, negative)} & \omega_0/\omega_r = 1.07, & n = 1.13 + 0.04j, \quad n_g = -0.58 - 1.02j
 \end{array}$$

We note the sign and magnitude of $\text{Re}(n_g)$ and the substantially smaller values of the imaginary part n_i . For the middle graph, the group index remains in the interval

$0 < \text{Re}(n_g) < 1$, and hence $v_g > c$, for all values of the frequency in the right wing of the resonance.

In order to get negative values for $\text{Re}(n_g)$ and for v_g , the linewidth γ must be reduced. As can be seen in the bottom row of graphs, $\text{Re}(n_g)$ becomes negative over a small range of frequencies to the right and left of the resonance. The edge frequencies can be calculated from the zero-crossings of $\text{Re}(n_g)$ and are shown on the graph. For the given parameter values, they were found to be (in units of ω/ω_r):

$$[0.9058, 0.9784], \quad [1.0221, 1.0928]$$

The chosen value of $\omega_0/\omega_r = 1.07$ falls inside the right interval.

Another way of demonstrating slow, fast, or negative group velocities with low attenuation or gain, which has been used in practice, is to operate at a frequency band that lies between two nearby absorption or gain lines.

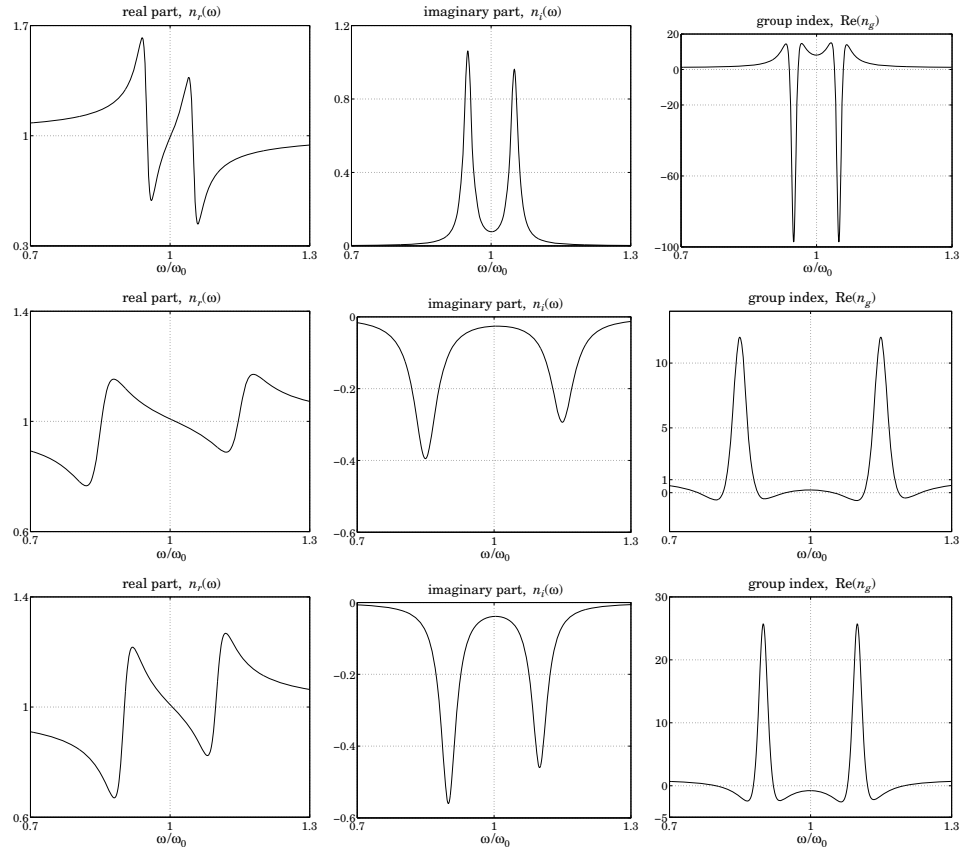

Fig. 3.9.2 Slow, fast, and negative group velocities (halfway between resonances).

Some examples are shown in Fig. 3.9.2. The top row of graphs depicts the case of two nearby absorption lines. In the band between the lines, the refractive index exhibits

normal dispersion. Exactly at midpoint, the attenuation is minimal and the real part n_r has a steep slope that causes a large group index, $\text{Re}(n_g) \gg 1$, and hence a small positive group velocity $0 < v_g \ll c$. In experiments, very sharp slopes have been achieved through the use of the so-called “electromagnetically induced transparency,” resulting into extremely slow group velocities of the order of tens of m/sec [327].

The middle row of graphs depicts two nearby gain lines [273] with a small gain at midpoint and a real part n_r that has a negative slope resulting into a group index $0 < \text{Re}(n_g) < 1$, and a superluminal group velocity $v_g > c$.

Choosing more closely separated peaks in the third row of graphs, has the effect of increasing the negative slope of n_r , thus causing the group index to become negative at midpoint, $\text{Re}(n_g) < 0$, resulting in negative group velocity, $v_g < 0$. Experiments demonstrating this behavior have received a lot of attention [285].

The following expressions were used in Fig. 3.9.2 for the refractive and group indices, with $f = 1$ for the absorption case, and $f = -1$ for the gain case:

$$\begin{aligned} n &= 1 + \frac{f\omega_p^2/2}{\omega_1^2 - \omega^2 + j\omega\gamma} + \frac{f\omega_p^2/2}{\omega_2^2 - \omega^2 + j\omega\gamma} \\ n_g &= 1 + \frac{f\omega_p^2(\omega^2 + \omega_1^2)/2}{(\omega_1^2 - \omega^2 + j\omega\gamma)^2} + \frac{f\omega_p^2(\omega^2 + \omega_2^2)/2}{(\omega_2^2 - \omega^2 + j\omega\gamma)^2} \end{aligned} \quad (3.9.8)$$

The two peaks were symmetrically placed about the midpoint frequency ω_0 , that is, at $\omega_1 = \omega_0 - \Delta$ and $\omega_2 = \omega_0 + \Delta$, and a common linewidth γ was chosen. The particular numerical values used in this graph were:

$$\begin{aligned} \text{(top, slow)} & \quad f = +1, \quad \omega_p = 1, \quad \omega_0 = 5, \quad \Delta = 0.25, \quad \gamma = 0.1 \\ \text{(middle, fast)} & \quad f = -1, \quad \omega_p = 1, \quad \omega_0 = 5, \quad \Delta = 0.75, \quad \gamma = 0.3 \\ \text{(bottom, negative)} & \quad f = -1, \quad \omega_p = 1, \quad \omega_0 = 5, \quad \Delta = 0.50, \quad \gamma = 0.2 \end{aligned}$$

resulting in the following values for n and n_g :

$$\begin{aligned} \text{(top, slow)} & \quad n = 0.991 - 0.077j, \quad n_g = 8.104 + 0.063j \\ \text{(middle, fast)} & \quad n = 1.009 + 0.026j, \quad n_g = 0.208 - 0.021j \\ \text{(bottom, negative)} & \quad n = 1.009 + 0.039j, \quad n_g = -0.778 - 0.032j \end{aligned}$$

Next, we look at an example of a gaussian pulse propagating through a medium with negative group velocity. We consider a single-resonance gain medium and operating frequency band similar to that shown in the bottom row of graphs in Fig. 3.9.1. This example is variation of that discussed in [272]. Fig. 3.9.3 shows the geometry.

The gaussian pulse begins in vacuum on the left, then it enters an absorbing medium of thickness a in which it propagates with a slow group velocity suffering a modest amount of attenuation. It then enters a vacuum region of width $2a$, followed by a gain medium of thickness a in which it propagates with negative group velocity suffering a moderate amount gain, and finally it exits into vacuum.

The attenuation and gain are adjusted to compensate each other, so that the final output vacuum pulse is identical to the input.

The wavenumbers k_v , k_a , k_g , in vacuum, the absorption and gain media are calculated from Eqs. (3.9.1)–(3.9.6) with $f = 0, +1, -1$, respectively. The analytical and

3. Pulse Propagation in Dispersive Media

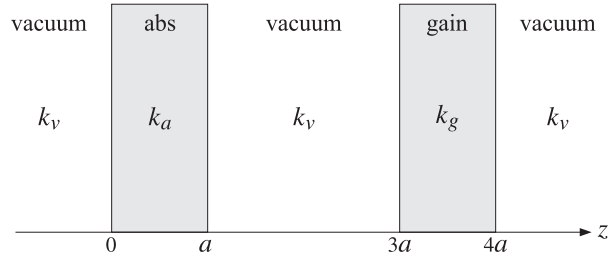

Fig. 3.9.3 Absorption and gain media separated by vacuum.

numerical details for this example are outlined in Problem 3.10. Fig. 3.9.4 shows a series of snapshots. The short vertical arrow on the horizontal axis represents the position of the peak of an equivalent pulse propagating in vacuum.

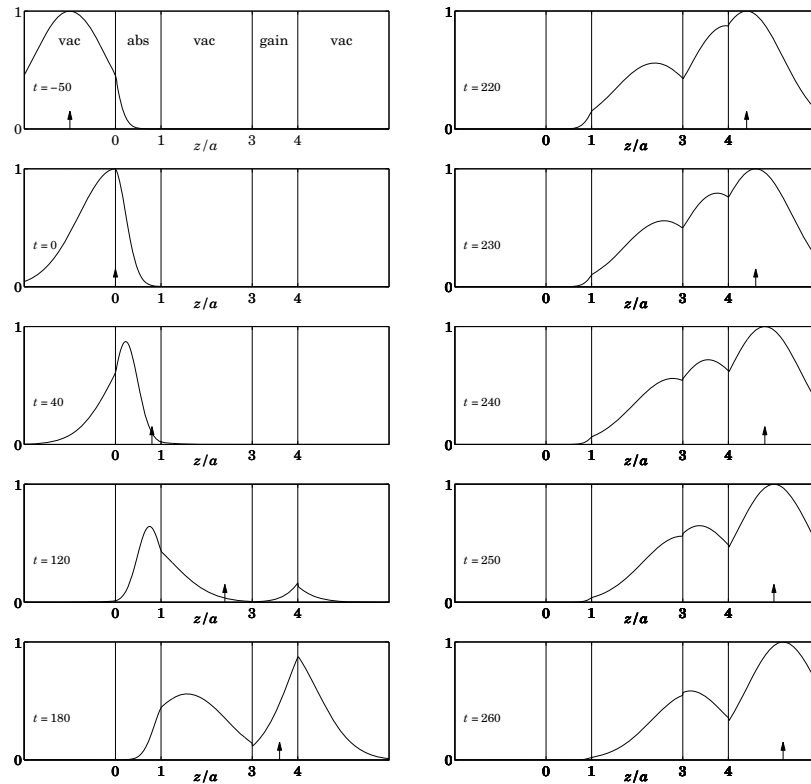

Fig. 3.9.4 Snapshots of pulse propagating through regions of different group velocities.

At $t = -50$ (in units such that $c = 1$), the forward tail of the gaussian pulse has already entered the absorbing medium. Between $0 \leq t \leq 120$, the peak of the pulse

has entered the absorbing medium and is being attenuated as it propagates while it lags behind the equivalent vacuum pulse because $v_g < c$.

At $t = 120$, while the peak is still in the absorbing medium, the forward tail has passed through the middle vacuum region and has already entered into the gain medium where it begins to get amplified. At $t = 180$, the peak has moved into the middle vacuum region, but the forward tail has been sufficiently amplified by the gain medium and is beginning to form a peak whose tail has already exited into the rightmost vacuum region.

At $t = 220$, the peak is still within the middle vacuum region, but the output peak has already exited into the right, while another peak has formed at the right side of the gain medium and begins to move backwards with the negative group velocity, $v_g < 0$. Meanwhile, the output peak has caught up with the equivalent vacuum peak.

Between $230 \leq t \leq 260$, the peak within the gain medium continues to move backwards while the output vacuum peak moves to the right. As we mentioned earlier, such output peaks that have exited before the input peaks have entered the gain medium, including the backward moving peaks, have been observed experimentally [313].

A MATLAB movie of this example may be seen by running the file `grvmovie1.m` in the `movies` subdirectory of the `ewa` toolbox. See also the movie `grvmovie2.m` in which the carrier frequency has been increased and corresponds to a superluminal group velocity ($v_g > c$) for the gain medium. In this case, which is also described in Problem 3.10, all the peaks are moving forward.

3.10 Chirp Radar and Pulse Compression

Pulse Radar Requirements

The chirping and dispersion compensation concepts discussed in the previous sections are applicable also to chirp radar systems. Here, we give a brief introduction to the main ideas [358] and the need for pulse compression.

In radar, the propagation medium is assumed to be non-dispersive (e.g., air), hence, it introduces only a propagation delay. Chirping is used to increase the bandwidth of the transmitted radar pulses, while keeping their time-duration long. The received pulses are processed by a dispersion compensation filter that cancels the frequency dispersion introduced by chirping and results in a time-compressed pulse. The basic system is shown in Fig. 3.10.1. The technique effectively combines the benefits of a long-duration pulse (improved detectability and Doppler resolution) with those of a broadband pulse (improved range resolution.)

A typical pulsed radar sends out sinusoidal pulses of some finite duration of, say, T seconds. A pulse reflected from a stationary target at a distance R returns back at the radar attenuated and with an overall round-trip delay of $t_d = 2R/c$ seconds. The range R is determined from the delay t_d . An uncertainty in measuring t_d from two nearby targets translates into an uncertainty in the range, $\Delta R = c(\Delta t_d)/2$. Because the pulse has duration T , the uncertainty in t_d will be $\Delta t_d = T$, and the uncertainty in the range, $\Delta R = cT/2$. Thus, to improve the range resolution, a short pulse duration T must be used.

On the other hand, the detectability of the received pulse requires a certain minimum value of the signal-to-noise ratio (SNR), which in turn, requires a large value of T . The

SNR at the receiver is given by

$$\text{SNR} = \frac{\mathcal{E}_{\text{rec}}}{N_0} = \frac{P_{\text{rec}}T}{N_0}$$

where P_{rec} and $\mathcal{E}_{\text{rec}} = P_{\text{rec}}T$ denote the power and energy of the received pulse, and N_0 is the noise power spectral density given in terms of the effective noise temperature T_e of the receiver by $N_0 = kT_e$ (as discussed in greater detail in Sec. 16.8). It follows from the radar equation (16.11.4) of Sec. 16.11, that the received power P_{rec} is proportional to the transmitter power P_{tr} and inversely proportional to the fourth power of the distance R . Thus, to keep the SNR at detectable levels for large distances, a large transmitter power and corresponding pulse energy $\mathcal{E}_{\text{tr}} = P_{\text{tr}}T$ must be used. This can be achieved by increasing T , while keeping P_{tr} at manageable levels.

The Doppler velocity resolution, similarly, improves with increasing T . The Doppler frequency shift for a target moving at a radial velocity v is $f_d = 2f_0v/c$, where f_0 is the carrier frequency. We will see below that the uncertainty in f_d is given roughly by $\Delta f_d = 1/T$. Thus, the uncertainty in speed will be $\Delta v = c(\Delta f_d)/2f_0 = c/(2f_0T)$.

The simultaneous conflicting requirements of a short duration T to improve the resolution in range, and a large duration T to improve the detectability of distant targets and Doppler resolution, can be realized by sending out a pulse that has both a long duration T and a very large bandwidth of, say, B Hertz, such that $BT \gg 1$. Upon reception, the received pulse can be compressed with the help of a compression filter to the much shorter duration of $T_{\text{compr}} = 1/B$ seconds, which satisfies $T_{\text{compr}} = 1/B \ll T$. The improvement in range resolution will be then $\Delta R = cT_{\text{compr}}/2 = c/2B$.

In summary, the following formulas capture the tradeoffs among the three requirements of detectability, range resolution, and Doppler resolution:

$$\text{SNR} = \frac{\mathcal{E}_{\text{rec}}}{N_0} = \frac{P_{\text{rec}}T}{N_0}, \quad \Delta R = \frac{c}{2B}, \quad \Delta v = \frac{c}{2f_0T} \quad (3.10.1)$$

For example, to achieve a 30-meter range resolution and a 50 m/s (180 km/hr) velocity resolution at a 3-GHz carrier frequency, would require $B = 5$ MHz and $T = 1$ msec, resulting in the large time-bandwidth product of $BT = 5000$.

Such large time-bandwidth products cannot be achieved with plain sinusoidal pulses. For example, an ordinary, unchirped, sinusoidal rectangular pulse of duration of T sec-

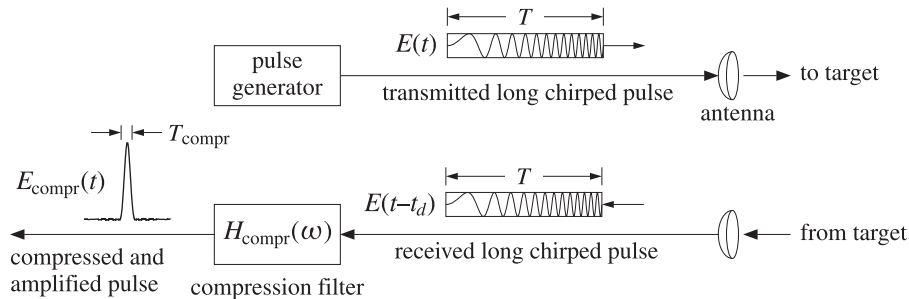

Fig. 3.10.1 Chirp radar system.

onds has an effective bandwidth of $B = 1/T$ Hertz, and hence, $BT = 1$. This follows from the Fourier transform pair:

$$E(t) = \text{rect}\left(\frac{t}{T}\right) e^{j\omega_0 t} \Leftrightarrow \hat{E}(\omega) = T \frac{\sin((\omega - \omega_0)T/2)}{(\omega - \omega_0)T/2} \quad (3.10.2)$$

where $\text{rect}(x)$ is the rectangular pulse defined with the help of the unit step $u(x)$:

$$\text{rect}(x) = u(x + 0.5) - u(x - 0.5) = \begin{cases} 1, & \text{if } |x| < 0.5 \\ 0, & \text{if } |x| > 0.5 \end{cases}$$

It follows from (3.10.2) that the 3-dB width of the spectrum is $\Delta\omega = 0.886(2\pi)/T$, or in Hz, $\Delta f = 0.886/T$, and similarly, the quantity $\Delta f = 1/T$ represents the 4-dB width. Thus, the effective bandwidth of the rectangular pulse is $1/T$.

Linear FM Signals

It is possible, nevertheless, to have a waveform whose envelope has an arbitrary duration T while its spectrum has an arbitrary width B , at least in an approximate sense. The key idea in accomplishing this is to have the *instantaneous frequency* of the signal vary—during the duration T of the envelope—over a set of values that *span* the desired bandwidth B . Such time variation of the instantaneous frequency translates in the frequency domain to a spectrum of effective width B .

The simplest realization of this idea is through *linear FM*, or chirping, that corresponds to a linearly varying instantaneous frequency. More complicated schemes exist that use nonlinear time variations, or, using phase-coding in which the instantaneous phase of the signal changes by specified amounts during the duration T in such a way as to broaden the spectrum. A chirped pulse is given by:

$$E(t) = F(t) e^{j\omega_0 t + j\dot{\omega}_0 t^2/2} \quad (3.10.3)$$

where $F(t)$ is an arbitrary envelope with an effective duration T , defined for example over the time interval $-T/2 \leq t \leq T/2$. The envelope $F(t)$ can be specified either in the time domain or in the frequency domain by means of its spectrum $\hat{F}(\omega)$:

$$\hat{F}(\omega) = \int_{-\infty}^{\infty} F(t) e^{-j\omega t} dt \Leftrightarrow F(t) = \frac{1}{2\pi} \int_{-\infty}^{\infty} \hat{F}(\omega) e^{j\omega t} d\omega \quad (3.10.4)$$

Typically, $F(t)$ is real-valued and therefore, the instantaneous frequency of (3.10.3) is $\omega(t) = \dot{\theta}(t) = \omega_0 + \dot{\omega}_0 t$. During the time interval $-T/2 \leq t \leq T/2$, it varies over the band $\omega_0 - \dot{\omega}_0 T/2 \leq \omega(t) \leq \omega_0 + \dot{\omega}_0 T/2$, (we are assuming here that $\dot{\omega}_0 > 0$.) Hence, it has an effective total bandwidth:

$$\Omega = \dot{\omega}_0 T, \quad \text{or, in units of Hz,} \quad B = \frac{\Omega}{2\pi} = \frac{\dot{\omega}_0 T}{2\pi} \quad (3.10.5)$$

Thus, given T and B , the chirping parameter can be chosen to be $\dot{\omega}_0 = 2\pi B/T$. We will look at some examples of $F(t)$ shortly and confirm that the spectrum of the chirped signal $E(t)$ is effectively confined in the band $|f - f_0| \leq B/2$. But first, we determine the compression filter.

Pulse Compression Filter

The received signal reflected from a target is an attenuated and delayed copy of the transmitted signal $E(t)$, that is,

$$E_{\text{rec}}(t) = aE(t - t_d) = aF(t - t_d)e^{j\omega_0(t-t_d) + j\dot{\omega}_0(t-t_d)^2/2} \quad (3.10.6)$$

where a is an attenuation factor determined from the radar equation to be the ratio of the received to the transmitted powers: $a^2 = P_{\text{rec}}/P_{\text{tr}}$.

If the target is moving with a radial velocity ν towards the radar, there will be a Doppler shift by $\omega_d = 2\nu\omega_0/c$. Although this shift affects all the frequency components, that is, $\omega \rightarrow \omega + \omega_d$, it is common to make the so-called narrowband approximation in which only the carrier frequency is shifted $\omega_0 \rightarrow \omega_0 + \omega_d$. This is justified for radar signals because, even though the bandwidth Ω is wide, it is still only a small fraction (typically one percent) of the carrier frequency, that is, $\Omega \ll \omega_0$. Thus, the received signal from a moving target is taken to be:

$$E_{\text{rec}}(t) = aE(t - t_d)e^{j\omega_d(t-t_d)} = aF(t - t_d)e^{j(\omega_0 + \omega_d)(t-t_d) + j\dot{\omega}_0(t-t_d)^2/2} \quad (3.10.7)$$

To simplify the notation, we will ignore the attenuation factor and the delay, which can be restored at will later, and take the received signal to be:

$$\boxed{E_{\text{rec}}(t) = E(t)e^{j\omega_d t} = F(t)e^{j(\omega_0 + \omega_d)t + j\dot{\omega}_0 t^2/2}} \quad (3.10.8)$$

This signal is then processed by a pulse compression filter that will compress the waveform to a shorter duration. To determine the specifications of the compression filter, we consider the unrealizable case of a signal that has infinite duration and infinite bandwidth defined by $F(t) = 1$, for $-\infty < t < \infty$. For now, we will ignore the Doppler shift so that $E_{\text{rec}}(t) = E(t)$. Using Eq. (3.5.18), the chirped signal and its spectrum are:

$$E(t) = e^{j\omega_0 t + j\dot{\omega}_0 t^2/2} \Leftrightarrow \hat{E}(\omega) = \sqrt{\frac{2\pi j}{\dot{\omega}_0}} e^{-j(\omega - \omega_0)^2/2\dot{\omega}_0} \quad (3.10.9)$$

Clearly, the magnitude spectrum is constant and has infinite extent spanning the entire frequency axis. The compression filter must equalize the quadratic phase spectrum of the signal, that is, it must have the opposite phase:

$$\boxed{H_{\text{compr}}(\omega) = e^{j(\omega - \omega_0)^2/2\dot{\omega}_0}} \quad (\text{pulse compression filter}) \quad (3.10.10)$$

The corresponding impulse response is the inverse Fourier transform of Eq. (3.10.10):

$$\boxed{h_{\text{compr}}(t) = \sqrt{\frac{j\dot{\omega}_0}{2\pi}} e^{j\omega_0 t - j\dot{\omega}_0 t^2/2}} \quad (\text{pulse compression filter}) \quad (3.10.11)$$

The resulting output spectrum for the input (3.10.9) will be:

$$\hat{E}_{\text{compr}}(\omega) = H_{\text{compr}}(\omega)\hat{E}(\omega) = \sqrt{\frac{2\pi j}{\dot{\omega}_0}} e^{-j(\omega - \omega_0)^2/2\dot{\omega}_0} \cdot e^{j(\omega - \omega_0)^2/2\dot{\omega}_0} = \sqrt{\frac{2\pi j}{\dot{\omega}_0}}$$

that is, a constant for all ω . Hence, the input signal gets compressed into a Dirac delta:

$$E_{\text{compr}}(t) = \sqrt{\frac{2\pi j}{\dot{\omega}_0}} \delta(t) \quad (3.10.12)$$

When the envelope $F(t)$ is a finite-duration signal, the resulting spectrum of the chirped signal $E(t)$ still retains the essential quadratic phase of Eq. (3.10.9), and therefore, the compression filter will still be given by Eq. (3.10.10) for all choices of $F(t)$. Using the stationary-phase approximation, Problem 3.17 shows that the quadratic phase is a general property. The group delay of this filter is given by Eq. (3.2.1):

$$t_g = -\frac{d}{d\omega} \left[\frac{(\omega - \omega_0)^2}{2\dot{\omega}_0} \right] = -\frac{\omega - \omega_0}{\dot{\omega}_0} = -\frac{2\pi(f - f_0)}{2\pi B/T} = -T \frac{f - f_0}{B}$$

As the frequency $(f - f_0)$ increases from $-B/2$ to $B/2$, the group delay *decreases* from $T/2$ to $-T/2$, that is, the lower frequency components, which occur earlier in the chirped pulse, suffer a longer delay through the filter. Similarly, the high frequency components, which occur later in the pulse, suffer a shorter delay, the overall effect being the time compression of the pulse.

It is useful to demodulate the sinusoidal carrier $e^{j\omega_0 t}$ and write $h_{\text{compr}}(t) = e^{j\omega_0 t} g(t)$ and $H_{\text{compr}}(\omega) = G(\omega - \omega_0)$, where the demodulated “baseband” filter, which is known as a *quadrature-phase filter*, is defined by:

$$\boxed{g(t) = \sqrt{\frac{j\dot{\omega}_0}{2\pi}} e^{-j\dot{\omega}_0 t^2/2}, \quad G(\omega) = e^{j\omega^2/2\dot{\omega}_0} \quad (\text{quadratic phase filter}) \quad (3.10.13)}$$

For an arbitrary envelope $F(t)$, one can derive the following fundamental result that relates the *output* of the compression filter (3.10.11) to the *Fourier transform*, $\hat{F}(\omega)$, of the envelope, when the input is $E(t) = F(t) e^{j\omega_0 t + j\dot{\omega}_0 t^2/2}$:

$$\boxed{E_{\text{compr}}(t) = \sqrt{\frac{j\dot{\omega}_0}{2\pi}} e^{j\omega_0 t - j\dot{\omega}_0 t^2/2} \hat{F}(-\dot{\omega}_0 t) \quad (3.10.14)}$$

This result belongs to a family of so-called “chirp transforms” or “Fresnel transforms” that find application in optics, the diffraction effects of lenses [1431], and in other areas of signal processing, such as for example, the “chirp z-transform” [48]. To show Eq. (3.10.14), we use the convolutional definition for the filter output:

$$\begin{aligned} E_{\text{compr}}(t) &= \int_{-\infty}^{\infty} h_{\text{compr}}(t - t') E(t') dt' \\ &= \sqrt{\frac{j\dot{\omega}_0}{2\pi}} \int_{-\infty}^{\infty} e^{j\omega_0(t-t') - j\dot{\omega}_0(t-t')^2/2} F(t') e^{j\omega_0 t' + j\dot{\omega}_0 t'^2/2} dt' \\ &= \sqrt{\frac{j\dot{\omega}_0}{2\pi}} e^{j\omega_0 t - j\dot{\omega}_0 t^2/2} \int_{-\infty}^{\infty} F(t') e^{j(\dot{\omega}_0 t) t'} dt' \end{aligned}$$

where the last integral factor is recognized as $\hat{F}(-\dot{\omega}_0 t)$. As an example, Eq. (3.10.12) can be derived immediately by noting that $F(t) = 1$ has the Fourier transform $\hat{F}(\omega) = 2\pi\delta(\omega)$, and therefore, using Eq. (3.10.14), we have:

$$E_{\text{compr}}(t) = \sqrt{\frac{j\dot{\omega}_0}{2\pi}} e^{j\omega_0 t - j\dot{\omega}_0 t^2/2} 2\pi\delta(-\dot{\omega}_0 t) = \sqrt{\frac{2\pi j}{\dot{\omega}_0}} \delta(t)$$

where we used the property $\delta(-\dot{\omega}_0 t) = \delta(\dot{\omega}_0 t) = \delta(t)/\dot{\omega}_0$ and set $t = 0$ in the exponentials.

The property (3.10.14) is shown pictorially in Fig. 3.10.2. This arrangement can also be thought of as a real-time spectrum analyzer of the input envelope $F(t)$.

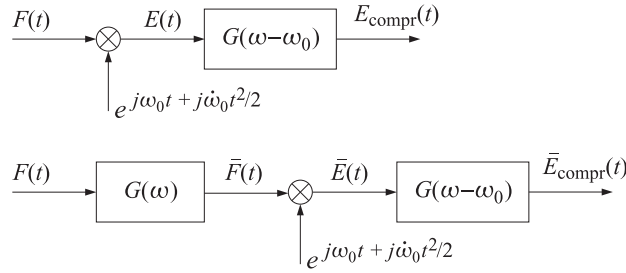

Fig. 3.10.2 Pulse compression filter.

In order to remove the chirping factor $e^{-j\dot{\omega}_0 t^2/2}$, one can prefilter $F(t)$ with the baseband filter $G(\omega)$ and then apply the above result to its output. This leads to a modified compressed output given by:

$$\bar{E}_{\text{compr}}(t) = \sqrt{\frac{j\dot{\omega}_0}{2\pi}} e^{i\omega_0 t} \hat{F}(-\dot{\omega}_0 t) \quad (3.10.15)$$

Fig. 3.10.2 also depicts this property. To show it, we note the identity:

$$e^{j\omega_0 t - j\dot{\omega}_0 t^2/2} \hat{F}(-\dot{\omega}_0 t) = e^{i\omega_0 t} \left[e^{-j\omega^2/2\dot{\omega}_0} \hat{F}(\omega) \right]_{\omega = -\dot{\omega}_0 t}$$

Thus, if in this expression $\hat{F}(\omega)$ is replaced by its prefiltered version $G(\omega)\hat{F}(\omega)$, then the quadratic phase factor will be canceled leaving only $\hat{F}(\omega)$.

For a moving target, the envelope $F(t)$ is replaced by $F(t)e^{j\omega_d t}$, and $\hat{F}(\omega)$ is replaced by $\hat{F}(\omega - \omega_d)$, and similarly, $\hat{F}(-\dot{\omega}_0 t)$ is replaced by $\hat{F}(-\dot{\omega}_0 t - \omega_d)$. Thus, Eq. (3.10.14) is modified as follows:

$$E_{\text{compr}}(t) = \sqrt{\frac{j\dot{\omega}_0}{2\pi}} e^{j\omega_0 t - j\dot{\omega}_0 t^2/2} \hat{F}(-(\omega_d + \dot{\omega}_0 t)) \quad (3.10.16)$$

Chirped Rectangular Pulse

Next, we discuss the practical case of a rectangular envelope of duration T :

$$F(t) = \text{rect}\left(\frac{t}{T}\right) \Rightarrow E(t) = \text{rect}\left(\frac{t}{T}\right) e^{j\omega_0 t + j\dot{\omega}_0 t^2/2} \quad (3.10.17)$$

From Eq. (3.10.2), the Fourier transform of $F(t)$ is,

$$\hat{F}(\omega) = T \frac{\sin(\omega T/2)}{\omega T/2}$$

Therefore, the output of the compression filter will be:

$$E_{\text{compr}}(t) = \sqrt{\frac{j\dot{\omega}_0}{2\pi}} e^{j\omega_0 t - j\dot{\omega}_0 t^2/2} \hat{F}(-\dot{\omega}_0 t) = \sqrt{\frac{j\dot{\omega}_0}{2\pi}} e^{j\omega_0 t - j\dot{\omega}_0 t^2/2} T \frac{\sin(-\dot{\omega}_0 t T/2)}{-\dot{\omega}_0 t T/2}$$

Noting that $\dot{\omega}_0 T = \Omega = 2\pi B$ and that $\sqrt{j\dot{\omega}_0 T^2/2\pi} = \sqrt{jBT}$, we obtain:

$$E_{\text{compr}}(t) = \sqrt{jBT} e^{j\omega_0 t - j\dot{\omega}_0 t^2/2} \frac{\sin(\pi Bt)}{\pi Bt} \quad (3.10.18)$$

The sinc-function envelope $\sin(\pi Bt)/\pi Bt$ has an effective compressed width of $T_{\text{compr}} = 1/B$ measured at the 4-dB level. Moreover, the height of the peak is boosted by a factor of \sqrt{BT} .

Fig. 3.10.3 shows a numerical example with the parameter values $T = 30$ and $B = 4$ (in arbitrary units), and $\omega_0 = 0$. The left graph plots the real part of $E(t)$ of Eq. (3.10.17). The right graph is the real part of Eq. (3.10.18), where because of the factor \sqrt{j} , the peak reaches the maximum value of $\sqrt{BT}/\sqrt{2}$.

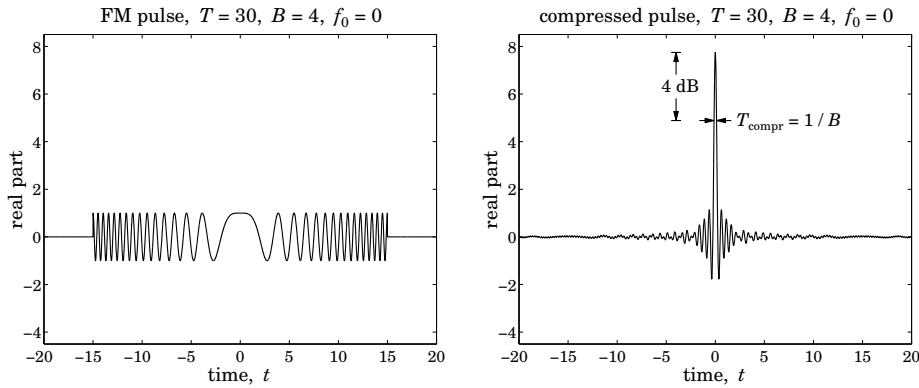

Fig. 3.10.3 FM pulse and its compressed version, with $T = 30$, $B = 4$, $f_0 = 0$.

We may also determine the Fourier transform of $E(t)$ of Eq. (3.10.17) and verify that it is primarily confined in the band $|f - f_0| \leq B/2$. We have:

$$\hat{E}(\omega) = \int_{-\infty}^{\infty} E(t) e^{-j\omega t} dt = \int_{-T/2}^{T/2} e^{j\omega_0 t + j\dot{\omega}_0 t^2/2} e^{-j\omega t} dt$$

After changing variables from t to $u = \sqrt{\dot{\omega}_0/\pi} [t - (\omega - \omega_0)/\dot{\omega}_0]$, this integral can be reduced to the complex Fresnel integral $\mathcal{F}(x) = C(x) - jS(x) = \int_0^x e^{-j\pi u^2/2} du$ discussed in greater detail in Appendix F. The resulting spectrum then takes the form:

$$\hat{E}(\omega) = \sqrt{\frac{\pi}{\dot{\omega}_0}} e^{-j(\omega - \omega_0)^2/2\dot{\omega}_0} [\mathcal{F}(w_+) - \mathcal{F}(w_-)]^*$$

which can be written in the normalized form:

$$\hat{E}(\omega) = \sqrt{\frac{2\pi j}{\dot{\omega}_0}} e^{-j(\omega - \omega_0)^2 / 2\dot{\omega}_0} D^*(\omega), \quad D(\omega) = \frac{\mathcal{F}(w_+) - \mathcal{F}(w_-)}{1 - j} \quad (3.10.19)$$

where w_{\pm} are defined by:

$$w_{\pm} = \sqrt{\frac{\dot{\omega}_0}{\pi}} \left(\pm \frac{T}{2} - \frac{\omega - \omega_0}{\dot{\omega}_0} \right) = \sqrt{2BT} \left(\pm \frac{1}{2} - \frac{f - f_0}{B} \right) \quad (3.10.20)$$

Eq. (3.10.19) has the expected quadratic phase term and differs from (3.10.9) by the factor $D^*(\omega)$. This factor has a magnitude that is effectively confined within the ideal band $|f - f_0| \leq B/2$ and a phase that remains almost zero within the same band, with both of these properties improving with increasing time-bandwidth product BT .[†] Thus, the choice for the compression filter that was made on the basis of the quadratic phase term is justified.

Fig. 3.10.4 displays the spectrum $\hat{E}(\omega)$ for the values $T = 30$ and $B = 4$, and $\omega_0 = 0$. The left and right graphs plot the magnitude and phase of the quantity $D^*(\omega)$. For comparison, the spectrum of an ordinary, unchirped, pulse of the same duration $T = 30$, given by Eq. (3.10.2), is also shown on the magnitude graph. The Fresnel functions were evaluated with the help of the MATLAB function `fcs.m` of Appendix F. The ripples that appear in the magnitude and phase are due to the Fresnel functions.

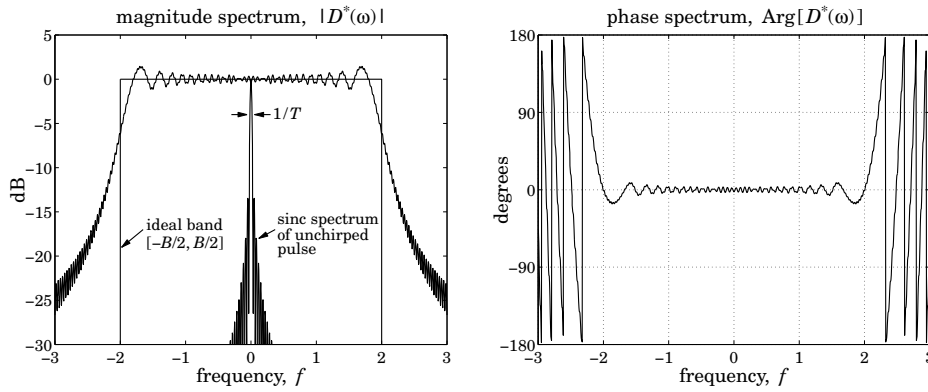

Fig. 3.10.4 Frequency spectrum of FM pulse, with $T = 30$, $B = 4$, $f_0 = 0$.

Doppler Ambiguity

For a moving target causing a Doppler shift ω_d , the output will be given by Eq. (3.10.16), which for the rectangular pulse gives:

$$E_{\text{compr}}(t) = \sqrt{\frac{j\dot{\omega}_0}{2\pi}} e^{j\omega_0 t - j\dot{\omega}_0 t^2 / 2} T \frac{\sin((\omega_d + \dot{\omega}_0 t) T / 2)}{(\omega_d + \dot{\omega}_0 t) T / 2}$$

[†]The denominator $(1 - j)$ in $D(\omega)$ is due to the asymptotic value of $\mathcal{F}(\infty) = (1 - j)/2$.

Noting that $(\omega_d + \dot{\omega}_0 t)T = 2\pi(f_d T + Bt)$, and replacing t by $t - t_d$ to restore the actual delay of arrival of the received pulse, we obtain:

$$E_{\text{compr}}(t, f_d) = \sqrt{jBT} e^{j\omega_0(t-t_d) - j\dot{\omega}_0(t-t_d)^2/2} \frac{\sin[\pi(f_d T + B(t-t_d))]}{\pi(f_d T + B(t-t_d))} \quad (3.10.21)$$

It is seen that the peak of the pulse no longer takes place at $t = t_d$, but rather at the shifted time $f_d T + B(t - t_d) = 0$, or, $t = t_d - f_d T/B$, resulting in a potential ambiguity in the range. Eq. (3.10.21) is an example of an *ambiguity function* commonly used in radar to quantify the simultaneous uncertainty in range and Doppler. Setting $t = t_d$, we find:

$$E_{\text{compr}}(t_d, f_d) = \sqrt{jBT} \frac{\sin(\pi f_d T)}{\pi f_d T} \quad (3.10.22)$$

which shows that the Doppler resolution is $\Delta f_d = 1/T$, as we discussed at the beginning.

Sidelobe Reduction

Although the filter output (3.10.18) is highly compressed, it has significant sidelobes that are approximately 13 dB down from the main lobe. Such sidelobes, referred to as “range sidelobes,” can mask the presence of small nearby targets.

The sidelobes can be suppressed using windowing, which can be applied either in the time domain or the frequency domain. To reduce sidelobes in one domain (frequency or time), one must apply windowing to the conjugate domain (time or frequency).

Because the compressed output envelope is the Fourier transform $\hat{F}(\omega)$ evaluated at $\omega = -\dot{\omega}_0 t$, the sidelobes can be suppressed by applying a time window $w(t)$ of length T to the envelope, that is, replacing $F(t)$ by $F_w(t) = w(t)F(t)$. Alternatively, to reduce the sidelobes in the time signal $\hat{F}(-\dot{\omega}_0 t)$, one can apply windowing to its Fourier transform, which can be determined as follows:

$$\hat{F}(\omega) = \int_{-\infty}^{\infty} \hat{F}(-\dot{\omega}_0 t) e^{-j\omega t} dt = \int_{-\infty}^{\infty} \hat{F}(\omega') e^{j\omega\omega'/\dot{\omega}_0} d\omega'/\dot{\omega}_0 = \frac{2\pi}{\dot{\omega}_0} F(\omega/\dot{\omega}_0)$$

that is, the time-domain envelope $F(t)$ evaluated at $t = \omega/\dot{\omega}_0$. Thus, a time window $w(t)$ can just as well be applied in the frequency domain in the form:

$$\hat{F}(\omega) = F(\omega/\dot{\omega}_0) \Rightarrow \hat{F}_w(\omega) = w(\omega/\dot{\omega}_0)F(\omega/\dot{\omega}_0)$$

Since $w(t)$ is concentrated over $-T/2 \leq t \leq T/2$, the frequency window $w(\omega/\dot{\omega}_0)$ will be concentrated over

$$-\frac{T}{2} \leq \frac{\omega}{\dot{\omega}_0} \leq \frac{T}{2} \Rightarrow -\frac{\Omega}{2} \leq \omega \leq \frac{\Omega}{2}$$

where $\Omega = \dot{\omega}_0 T = 2\pi B$. For example, a Hamming window, which affords a suppression of the sidelobes by 40 dB, can be applied in the time or frequency domain:

$$\begin{aligned} w(t) &= 1 + 2\alpha \cos\left(\frac{2\pi t}{T}\right), \quad -\frac{T}{2} \leq t \leq \frac{T}{2} \\ w(\omega/\dot{\omega}_0) &= 1 + 2\alpha \cos\left(\frac{2\pi\omega}{\Omega}\right), \quad -\frac{\Omega}{2} \leq \omega \leq \frac{\Omega}{2} \end{aligned} \quad (3.10.23)$$

where $2\alpha = 0.46/0.54$, or, $\alpha = 0.4259$.[†] The time-domain window can be implemented in a straightforward fashion using delays. Writing $w(t)$ in exponential form, we have

$$w(t) = 1 + \alpha [e^{2\pi jt/T} + e^{-2\pi jt/T}]$$

The spectrum of $F_w(t) = w(t)F(t) = (1 + \alpha [e^{2\pi jt/T} + e^{-2\pi jt/T}]) F(t)$ will be:

$$\hat{F}_w(\omega) = \hat{F}(\omega) + \alpha [\hat{F}(\omega - 2\pi/T) + \hat{F}(\omega + 2\pi/T)]$$

Thus, the envelope of the compressed signal will be:

$$\begin{aligned} \hat{F}_w(-\dot{\omega}_0 t) &= \hat{F}(-\dot{\omega}_0 t) + \alpha [\hat{F}(-\dot{\omega}_0 t - 2\pi/T) + \hat{F}(-\dot{\omega}_0 t + 2\pi/T)] \\ &= \hat{F}(-\dot{\omega}_0 t) + \alpha [\hat{F}(-\dot{\omega}_0(t + T_{\text{compr}})) + \hat{F}(-\dot{\omega}_0(t - T_{\text{compr}}))] \end{aligned}$$

where $T_{\text{compr}} = 2\pi T/\dot{\omega}_0 = 1/B$. It follows that the compressed output will be:

$$E_{\text{compr}}(t) = \sqrt{jBT} e^{j\omega_0 t - j\dot{\omega}_0 t^2/2} [\text{sinc}(Bt) + \alpha \text{sinc}(Bt + 1) + \alpha \text{sinc}(Bt - 1)] \quad (3.10.24)$$

where $\text{sinc}(x) = \sin(\pi x)/\pi x$, and we wrote $B(t \pm T_{\text{compr}}) = (Bt \pm 1)$. Fig. 3.10.5 shows the Hamming windowed chirped pulse and the corresponding compressed output computed from Eq. (3.10.24).

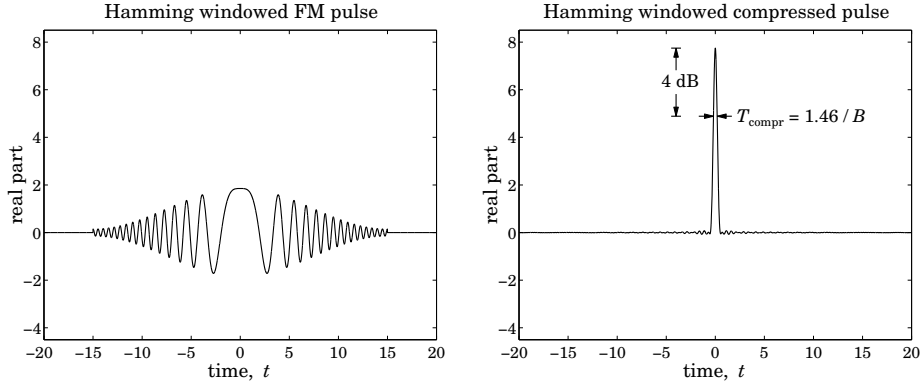

Fig. 3.10.5 Hamming windowed FM pulse and its compressed version, with $T = 30$, $B = 4$.

The price to pay for reducing the sidelobes is a somewhat wider mainlobe width. Measured at the 4-dB level, the width of the compressed pulse is $T_{\text{compr}} = 1.46/B$, as compared with $1/B$ in the unwindowed case.

Matched Filter

A more appropriate choice for the compression filter is the *matched filter*, which maximizes the receiver's SNR. Without getting into the theoretical justification, a filter matched to a transmitted waveform $E(t)$ has the conjugate-reflected impulse response $h(t) =$

[†]This definition of $w(t)$ differs from the ordinary Hamming window by a factor of 0.54.

$E^*(-t)$ and corresponding frequency response $H(\omega) = \hat{E}^*(\omega)$. In particular for the rectangular chirped pulse, we have:

$$E(t) = \text{rect}\left(\frac{t}{T}\right) e^{j\omega_0 t + j\dot{\omega}_0 t^2/2} \Rightarrow h(t) = E^*(-t) = \text{rect}\left(\frac{t}{T}\right) e^{j\omega_0 t - j\dot{\omega}_0 t^2/2} \quad (3.10.25)$$

which differs from our simplified compression filter by the factor $\text{rect}(t/T)$. Its frequency response is given by the conjugate of Eq. (3.10.19)

$$H(\omega) = \sqrt{-\frac{2\pi j}{\dot{\omega}_0}} e^{j(\omega - \omega_0)^2/2\dot{\omega}_0} D(\omega), \quad D(\omega) = \frac{\mathcal{F}(w_+) - \mathcal{F}(w_-)}{1 - j} \quad (3.10.26)$$

We have seen that the factor $D(\omega)$ is essentially unity within the band $|f - f_0| \leq B/2$. Thus again, the matched filter resembles the filter (3.10.10) within this band. The resulting output of the matched filter is remarkably similar to that of Eq. (3.10.18):

$$E_{\text{compr}}(t) = e^{j\omega_0 t} T \frac{\sin(\pi B|t| - \pi B t^2/T)}{\pi B|t|}, \quad \text{for } -T \leq t \leq T \quad (3.10.27)$$

while it vanishes for $|t| > T$.

In practice, the matched/compression filters are conveniently realized either digitally using digital signal processing (DSP) techniques or using surface acoustic wave (SAW) devices [383]. Similarly, the waveform generator of the chirped pulse may be realized using DSP or SAW methods. A convenient generation method is to send an impulse (or, a broadband pulse) to the input of a filter that has as frequency response $H(\omega) = \hat{E}(\omega)$, so that the impulse response of the filter is the signal $E(t)$ that we wish to generate.

Signal design in radar is a subject in itself and the present discussion was only meant to be an introduction motivated by the similarity to dispersion compensation.

3.11 Further Reading

The topics discussed in this chapter are vast and diverse. The few references given below are inevitably incomplete.

References [168–191] discuss the relationship between group velocity and energy velocity for lossless or lossy media, as well as the issue of electromagnetic field momentum and radiation pressure.

Some references on pulse propagation, spreading, chirping, and dispersion compensation in optical fibers, plasmas, and other media are [192–244], while precursors are discussed in Sommerfeld [1287], Brillouin [192], and [245–257].

Some theoretical and experimental references on fast and negative group velocity are [258–313]. Circuit realizations of negative group delays are discussed in [314–318]. References [319–350] discuss slow light and electromagnetically induced transparency and related experiments.

Some references on chirp radar and pulse compression are [351–390]. These include phase-coding methods, as well as alternative phase modulation methods for Doppler-resistant applications.

3.12 Problems

3.1 Using the definitions (3.2.5), show that the group and phase velocities are related by:

$$v_g = v_p + \beta \frac{dv_p}{d\beta}$$

3.2 It was mentioned earlier that when $v_g > c$, the peak of a pulse shifts forward in time as it propagates. With reference to Fig. 3.2.2, let t_{peak} be the time of the peak of the initial pulse $E(0, t)$. First, show that the peak of the propagated pulse $E(z, t)$ occurs at time $t_{\text{prop}} = t_{\text{peak}} + z/v_g$. Then, show that the peak value $E(z, t_{\text{prop}})$ does not depend on the initial peak $E(0, t_{\text{peak}})$ but rather it depends causally on the values $E(0, t)$, for $t_0 \leq t \leq t_{\text{peak}} - \Delta t$, where $\Delta t = z/c - z/v_g$, which is positive if $v_g > c$. What happens if $0 < v_g < c$ and if $v_g < 0$?

3.3 Consider case 6 of the exactly solvable examples of Sec. 3.3 describing a lossy transmission line with distributed parameters L', C', R', G' . The voltage and current along the line satisfy the so-called telegrapher's equations:

$$\frac{\partial V}{\partial z} + L' \frac{\partial I}{\partial t} + R'I = 0, \quad \frac{\partial I}{\partial z} + C' \frac{\partial V}{\partial t} + G'V = 0 \quad (3.12.1)$$

The voltage impulse response $V(z, t)$ of the line is given by Eq. (3.3.1), where $t_f = z/c$, $a + b = R'/L'$, $a - b = G'/C'$, and $c = 1/\sqrt{L'C'}$:

$$V(z, t) = \delta(t - t_f) e^{-at_f} + e^{-at} \frac{I_1(b\sqrt{t^2 - t_f^2})}{\sqrt{t^2 - t_f^2}} bt_f u(t - t_f)$$

Show that the corresponding current $I(z, t)$ is given by

$$\sqrt{\frac{L'}{C'}} I(z, t) = \delta(t - t_f) e^{-at_f} + e^{-at} \left[\frac{I_1(b\sqrt{t^2 - t_f^2})}{\sqrt{t^2 - t_f^2}} bt - bI_0(b\sqrt{t^2 - t_f^2}) \right] u(t - t_f)$$

by verifying that V and I satisfy Eqs. (3.12.1). *Hint:* Use the relationships: $I'_0(x) = I_1(x)$ and $I'_1(x) = I_0(x) - I_1(x)/x$ between the Bessel functions $I_0(x)$ and $I_1(x)$.

Next, show that the Fourier transforms of $V(z, t)$ and $I(z, t)$ are:

$$\hat{V}(z, \omega) = e^{-\gamma z}, \quad \hat{I}(z, \omega) = \frac{e^{-\gamma z}}{Z}$$

where γ, Z are the propagation constant and characteristic impedance (see Sec. 11.6):

$$\gamma = jk = \sqrt{R' + j\omega L'} \sqrt{G' + j\omega C'}, \quad Z = \sqrt{\frac{R' + j\omega L'}{G' + j\omega C'}}$$

3.4 *Computer Experiment—Transient Behavior.* Reproduce the results and graphs of the Figures 3.4.1, 3.4.2, and 3.4.3.

3.5 Consider the propagated envelope of a pulse under the linear approximation of Eq. (3.5.13), that is, $F(z, t) = F(0, t - k'_0 z)$, for the case of a complex-valued wavenumber, $k'_0 = \beta'_0 - j\alpha'_0$. For a gaussian envelope:

$$F(z, t) = F(0, t - k'_0 z) = \exp \left[-\frac{(t - (\beta'_0 - j\alpha'_0)z)^2}{2\tau_0^2} \right]$$

Determine an expression for its magnitude $|F(z, t)|$. Then show that the maximum of $|F(z, t)|$ with respect to t at a given fixed z is moving with the group velocity $v_g = 1/\beta'_0$. Alternatively, at fixed t show that the maximum with respect to z of the snapshot $|F(z, t)|$ is moving with velocity [198]:

$$v = \frac{\beta'_0}{\beta_0'^2 - \alpha_0'^2}$$

- 3.6 Consider the propagating wave $E(z, t) = F(z, t)e^{j\omega_0 t - jk_0 z}$. Assuming the quadratic approximation (3.5.9), show that the envelope $F(z, t)$ satisfies the partial differential equation:

$$\left(\frac{\partial}{\partial z} + k'_0 \frac{\partial}{\partial t} - j \frac{k_0''}{2} \frac{\partial^2}{\partial t^2} \right) F(z, t) = 0$$

Show that the envelope impulse response $g(z, t)$ of Eq. (3.5.16) also satisfies this equation. And that so does the gaussian pulse of Eq. (3.6.4).

- 3.7 Let $F(z, t)$ be the narrowband envelope of a propagating pulse as in Eq. (3.5.5). Let $z(t)$ be a point on the snapshot $F(z, t)$ that corresponds to a particular constant value of the envelope, that is, $F(z(t), t) = \text{constant}$. Show that the point $z(t)$ is moving with velocity:

$$\dot{z}(t) = - \frac{\partial_t F}{\partial_z F}$$

Under the linear approximation of Eq. (3.5.13), show that the above expression leads to the group velocity $\dot{z}(t) = 1/k'_0$.

Alternatively, use the condition $|F(z, t)|^2 = \text{constant}$, and show that in this case

$$\dot{z}(t) = - \frac{\text{Re}(\partial_t F/F)}{\text{Re}(\partial_z F/F)}$$

Under the linear approximation and assuming that the initial envelope $F(0, t)$ is real-valued, show that $\dot{z} = 1/\text{Re}(k'_0)$.

- 3.8 Given the narrowband envelope $F(z, t)$ of a propagating pulse as in Eq. (3.5.5), show that it satisfies the identity:

$$e^{-j(k-k_0)z} \hat{F}(0, \omega - \omega_0) = \int_{-\infty}^{\infty} F(z, t) e^{-j(\omega - \omega_0)t} dt$$

Define the "centroid" time $t(z)$ by the equation

$$t(z) = \frac{\int_{-\infty}^{\infty} t F(z, t) dt}{\int_{-\infty}^{\infty} F(z, t) dt}$$

Using the above identity, show that $t(z)$ satisfies the equation:

$$t(z) = t(0) + k'_0 z \quad (3.12.2)$$

Therefore, $t(z)$ may be thought of as a sort of group delay. Note that no approximations are needed to obtain Eq. (3.12.2).

- 3.9 Consider the narrowband envelope $F(z, t)$ of a propagating pulse $E(z, t) = F(z, t)e^{j\omega_0 t - jk_0 z}$ and assume that the medium is lossless so that $k(\omega)$ is real-valued. Show the identity

$$\int_{-\infty}^{\infty} |E(z, t)|^2 e^{-j\omega t} dt = \frac{1}{2\pi} \int_{-\infty}^{\infty} e^{jk(\omega')z} \hat{E}^*(0, \omega') e^{-jk(\omega'+\omega)z} \hat{E}(0, \omega' + \omega) d\omega'$$

Define the average time delay and average inverse group velocity through:

$$\bar{t}(z) = \frac{\int_{-\infty}^{\infty} t |F(z, t)|^2 dt}{\int_{-\infty}^{\infty} |F(z, t)|^2 dt}, \quad \bar{k}'_0 = \frac{\int_{-\infty}^{\infty} k'(\omega_0 + \omega) |\hat{F}(0, \omega)|^2 d\omega}{\int_{-\infty}^{\infty} |\hat{F}(0, \omega)|^2 d\omega}$$

where $\hat{F}(0, \omega)$ is defined in Eq. (3.5.2). Using the above identity, show the relationship:

$$\bar{t}(z) = \bar{t}(0) + \bar{k}'_0 z$$

- 3.10 *Computer Experiment—Propagation with Negative Group Velocity.* Consider the pulse propagation experiment described in Figs. 3.9.3 and 3.9.4, which is a variation of the experiment in Ref. [272]. The wavenumbers in vacuum, in the absorption and gain media will be denoted by k_v , k_a , k_g . They can be calculated from Eqs. (3.9.1)–(3.9.6) with $f = 0, +1, -1$, respectively.

Let $E(t)$ and $\hat{E}(\omega)$ be the initially launched waveform and its Fourier transform on the vacuum side of the interface with the absorbing medium at $z = 0$. Because the refractive indices $n(\omega)$ are very nearly unity, we will ignore all the reflected waves and assume that the wave enters the successive media with unity transmission coefficient.

- a. Show that the wave will be given as follows in the successive media shown in Fig. 3.9.3:

$$E(z, t) = \frac{1}{2\pi} \int_{-\infty}^{\infty} \hat{E}(\omega) d\omega \begin{cases} e^{j\omega t - jk_v z} & \text{if } z \leq 0 \\ e^{j\omega t - jk_a z} & \text{if } 0 < z \leq a \\ e^{j\omega t - jk_a a - jk_v(z-a)} & \text{if } a < z \leq 3a \\ e^{j\omega t - j(k_a + 2k_v)a - jk_g(z-3a)} & \text{if } 3a < z \leq 4a \\ e^{j\omega t - j(k_a + 2k_v + k_g)a - jk_v(z-4a)} & \text{if } 4a < z \end{cases} \quad (3.12.3)$$

Thus, in each region, the pulse will have the following form, with appropriate definitions of the wavenumbers $q(\omega)$, $k(\omega)$, and offset d :

$$E(z, t) = \frac{1}{2\pi} \int_{-\infty}^{\infty} \hat{E}(\omega) e^{j\omega t - jq_a - jk(z-d)} d\omega \quad (3.12.4)$$

- b. Consider, next, a gaussian pulse with width τ_0 , modulating a carrier ω_0 , defined at $z = 0$ as follows:

$$E(t) = e^{-t^2/2\tau_0^2} e^{j\omega_0 t} \Leftrightarrow \hat{E}(\omega) = \sqrt{2\pi\tau_0^2} e^{-\tau_0^2(\omega - \omega_0)^2/2} \quad (3.12.5)$$

Assuming a sufficiently narrow bandwidth (small $1/\tau_0$ or large τ_0), the wavenumbers $q(\omega)$ and $k(\omega)$ in Eq. (3.12.4) can be expanded up to second order about the carrier frequency ω_0 giving:

$$\begin{aligned} q(\omega) &= q_0 + q'_0(\omega - \omega_0) + q''_0(\omega - \omega_0)^2/2 \\ k(\omega) &= k_0 + k'_0(\omega - \omega_0) + k''_0(\omega - \omega_0)^2/2 \end{aligned} \quad (3.12.6)$$

where the quantities $q_0 = q(\omega_0)$, $q'_0 = q'(\omega_0)$, etc., can be calculated from Eqs. (3.9.1)–(3.9.6). Inserting these expansions into Eq. (3.12.4), show that the pulse waveform is given by:

$$\begin{aligned} E(z, t) &= e^{j\omega_0 t - jq_0 a - jk_0(z-d)} \sqrt{\frac{\tau_0^2}{\tau_0^2 + jq''_0 a + jk''_0(z-d)}} \\ &\cdot \exp \left[-\frac{(t - q'_0 a - k'_0(z-d))^2}{2(\tau_0^2 + jq''_0 a + jk''_0(z-d))} \right] \end{aligned} \quad (3.12.7)$$

- c. Assume the following values of the various parameters:

$$c = 1, \quad \omega_p = 1, \quad \gamma = 0.01, \quad \omega_r = 5, \quad \tau_0 = 40, \quad a = 50, \quad \omega_0 = 5.35$$

The carrier frequency ω_0 is chosen to lie in the right wing of the resonance and lies in the negative-group-velocity range for the gain medium (this range is approximately [5.005, 5.5005] in the above frequency units.)

Calculate the values of the parameters $q_0, q'_0, q''_0, k_0, k'_0, k''_0$ within the various ranges of z as defined by Eq. (3.12.3), and present these values in a table form.

Thus, $E(z, t)$ can be evaluated for each value of t and for all the z 's in the four ranges. Eq. (3.12.7) can easily be vectorized for each scalar t and a vector of z 's.

Make a MATLAB movie of the pulse envelope $|E(z, t)|$, that is, for each successive t , plot the envelope versus z . Take z to vary over $-2a \leq z \leq 6a$ and t over $-100 \leq t \leq 300$. Such a movie can be made with the following code fragment:

```
z = -2*a : 6*a;      % vector of z's
t = -100 : 300;     % vector of t's

for i=1:length(t),

    % here insert code that calculates the vector E = E(z, t(i))

    plot(z/a, abs(E));          % plot as function of z
    xlim([-2,6]); xtick([0,1,3,4]); grid % keep axes the same
    ylim([0,1]); ytick(0:1:1); % xtick, ytick are part of ewa
    text(-1.8, 0.35, strcat('t=', num2str(t(i))), 'fontsize', 15);

    F(:,i) = getframe;        % save current frame

end

movie(F); % replay movie - check syntax of movie() for playing options
```

Discuss your observations, and explain what happens within the absorption and gain media. An example of such a movie may be seen by running the file `grvmovie1.m` in the `movies` subdirectory of the `ewa` toolbox.

- d. Reproduce the graphs of Fig. 3.9.4 by evaluating the snapshots at the time instants:

$$t = [-50, 0, 40, 120, 180, 220, 230, 240, 250, 260]$$

- e. For both the absorbing and the gain media, plot the real and imaginary parts of the refractive index $n = n_r - jn_i$ and the real part of the group index n_g versus frequency in the interval $4 \leq \omega \leq 6$. Indicate on the graph the operating frequency points. For the gain case, indicate the ranges over which $\text{Re}(n_g)$ is negative.
- f. Repeat Parts c-d for the carrier frequency $\omega_0 = 5.8$ which lies in the superluminal range $0 < \text{Re}(n_g) < 1$.

- 3.11 Consider Eqs. (3.9.1)-(3.9.6) for the single-resonance Lorentz model that was used in the previous experiment. Following [272], define the detuning parameters:

$$\xi = \frac{\omega - \omega_r}{\omega_p}, \quad \xi_0 = \frac{\omega_0 - \omega_r}{\omega_p} \quad (3.12.8)$$

and make the following assumptions regarding the range of these quantities:

$$\gamma \ll \omega_p \ll \omega_r \quad \text{and} \quad \frac{\omega_p}{\omega_r} \ll |\xi| \ll \frac{\omega_r}{\omega_p} \quad (3.12.9)$$

Thus, $\gamma/\omega_p \ll 1$, $\omega_p/\omega_r \ll 1$, and ξ, ξ_0 can be taken to be order of 1. In the above experiment, they were $\xi_0 = 0.35$ and $\xi_0 = 0.8$.

Show that the wavenumber $k(\omega)$, and its first and second derivatives $k'(\omega)$, $k''(\omega)$, can be expressed approximately to first order in the quantities γ/ω_p and ω_p/ω_r as follows [272]:

$$\begin{aligned} k(\omega) &= \frac{\omega}{c} \left[1 - \frac{f}{4\xi} \frac{\omega_p}{\omega_r} - j \frac{f}{8\xi^2} \left(\frac{\omega_p}{\omega_r} \right) \left(\frac{\gamma}{\omega_p} \right) \right] \\ k'(\omega) &= \frac{1}{c} \left[1 + \frac{f}{4\xi^2} + j \frac{f}{4\xi^3} \left(\frac{\gamma}{\omega_p} \right) \right] \\ k''(\omega) &= -\frac{1}{c\omega_p} \left[\frac{f}{2\xi^3} + j \frac{3f}{4\xi^4} \left(\frac{\gamma}{\omega_p} \right) \right] \end{aligned}$$

The group velocity v_g is obtained from the real part of $k'(\omega)$:

$$\frac{1}{v_g} = \text{Re}[k'(\omega)] = \frac{1}{c} \left[1 + \frac{f}{4\xi^2} \right] \Rightarrow v_g = \frac{c}{1 + \frac{f}{4\xi^2}}$$

Thus, $v_g = c$ in vacuum ($f = 0$) and $v_g < c$ in the absorbing medium ($f = 1$). For the gain medium ($f = -1$), we have $v_g < 0$ if $|\xi| < 1/2$, and $v_g > c$ if $|\xi| > 1/2$.

Verify that this approximation is adequate for the numerical values given in the previous problem.

- 3.12 Consider a chirped pulse whose spectrum has an ideal rectangular shape and an ideal quadratic phase, where $\Omega = 2\pi B$ and $\dot{\omega}_0 = 2\pi B/T$:

$$\hat{E}(\omega) = \sqrt{\frac{2\pi j}{\dot{\omega}_0}} \text{rect}\left(\frac{\omega - \omega_0}{\Omega}\right) e^{-j(\omega - \omega_0)^2/2\dot{\omega}_0}$$

This is the ideal spectrum that all waveforms in chirp radar strive to have. Show that the corresponding time signal $E(t)$ is given in terms of the Fresnel function $\mathcal{F}(x)$ by

$$E(t) = F(t) e^{j\omega_0 t + j\dot{\omega}_0 t^2/2}, \quad F(t) = \frac{\mathcal{F}(\tau_+) - \mathcal{F}(\tau_-)}{1 - j}, \quad \tau_{\pm} = \sqrt{2BT} \left(\pm \frac{1}{2} - \frac{t}{T} \right)$$

Show that the output of the compression filter (3.10.10) is given by

$$E_{\text{compr}}(t) = \sqrt{jBT} \frac{\sin(\pi Bt)}{\pi Bt} e^{j\omega_0 t}$$

- 3.13 *Computer Experiment—Pulse Compression.* Take $T = 30$, $B = 4$, $f_0 = 0$. Plot the real parts of the signals $E(t)$ and $E_{\text{compr}}(t)$ of the previous problem versus t over the interval $-T \leq t \leq T$. Some example graphs are shown in Fig. 3.12.1.

- 3.14 Consider the following chirped pulse, where $\dot{\omega}_0 = 2\pi B/T$:

$$E(t) = \frac{\sin(\pi t/T)}{\pi t/T} e^{j\omega_0 t + j\dot{\omega}_0 t^2/2}$$

Show that the output of the compression filter (3.10.10) is given by

$$E_{\text{compr}}(t) = \sqrt{jBT} e^{j\omega_0 t - j\dot{\omega}_0 t^2/2} \text{rect}(Bt)$$

Moreover, show that the spectrum of $E(t)$ is given in terms of the Fresnel function $\mathcal{F}(x)$ as follows:

$$\hat{E}(\omega) = \frac{\mathcal{F}(w_+) - \mathcal{F}(w_-)}{1 - j}, \quad w_{\pm} = \sqrt{\frac{2}{BT}} \left(\pm \frac{1}{2} - (f - f_0)T \right)$$

3.15 *Computer Experiment—Pulse Compression.* Take $T = 30, B = 4, f_0 = 0$.

- Plot the real parts of the signals $E(t)$ and $E_{\text{compr}}(t)$ of the previous problem over the interval $-T \leq t \leq T$. Some example graphs are shown in Fig. 3.12.2.
- Plot the magnitude spectrum $|\hat{E}(\omega)|$ in dB versus frequency over the interval $-B/2 \leq f \leq B/2$ (normalize the spectrum to its maximum at $f = f_0$.) Verify that the spectrum lies essentially within the desired bandwidth B and determine its 4-dB width.
- Write $\hat{E}(\omega)$ in the form:

$$\hat{E}(\omega) = e^{-j(\omega - \omega_0)^2/2\dot{\omega}_0} D(\omega), \quad D(\omega) = \frac{\mathcal{F}(w_+) - \mathcal{F}(w_-)}{1 - j} e^{j(\omega - \omega_0)^2/2\dot{\omega}_0}$$

Plot the residual phase spectrum $\text{Arg}[D(\omega)]$ over the above frequency interval. Verify that it remains essentially flat, confirming that the phase of $\hat{E}(\omega)$ has the expected quadratic dependence on ω . Show that the small residual constant phase is numerically is equal to the phase of the complex number $(1 + j)\mathcal{F}(1/\sqrt{2BT})$.

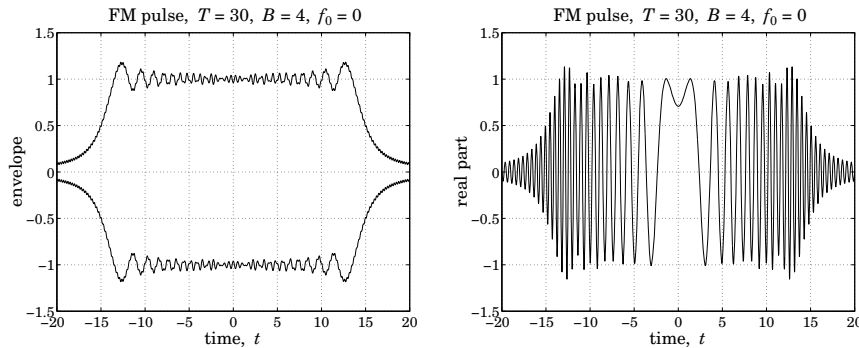

Fig. 3.12.1 Example graphs for Problem 3.13.

3.16 Consider the chirped gaussian pulse of effective duration T , where $\dot{\omega}_0 = \Omega/T$:

$$E(t) = e^{-t^2/2T^2} e^{j\omega_0 t + j\dot{\omega}_0 t^2/2}, \quad -\infty < t < \infty$$

Show that the output of the compression filter (3.10.10) is given by

$$E_{\text{compr}}(t) = \sqrt{j\Omega T} e^{j\omega_0 t - j\dot{\omega}_0 t^2/2} e^{-\Omega^2 t^2/2}$$

which has an effective duration of $1/\Omega$. Show that the spectrum of $E(t)$ is given by:

$$\hat{E}(\omega) = \sqrt{\frac{2\pi j}{\dot{\omega}_0}} e^{-j(\omega - \omega_0)^2/2\dot{\omega}_0} \sqrt{\frac{\Omega T}{\Omega T + j}} \exp\left[-\frac{(\omega - \omega_0)^2}{2\dot{\omega}_0(\Omega T + j)}\right]$$

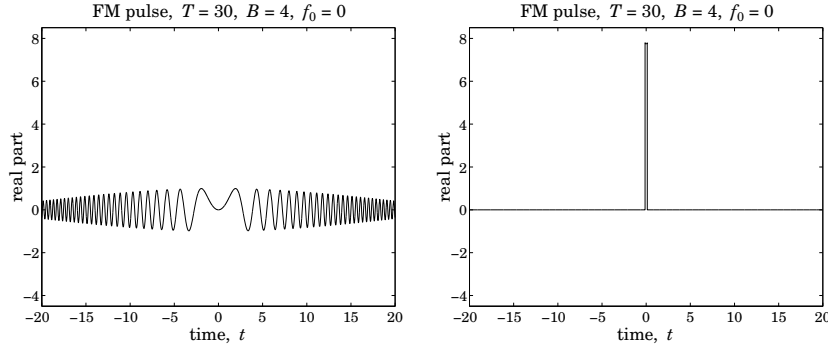

Fig. 3.12.2 Example graphs for Problem 3.15.

Show that in the limit of large time-bandwidth product, $\Omega T \gg 1$, the last exponential factor becomes

$$\exp \left[-\frac{(\omega - \omega_0)^2}{2\Omega^2} \right]$$

which shows that the effective width of the chirped spectrum is Ω .

3.17 *Stationary-Phase Approximation.* Consider a radar waveform $E(t) = F(t) e^{j\theta(t)}$, with envelope $F(t)$ and phase $\theta(t)$.

- a. Using the stationary-phase approximation of Eq. (H.4) of Appendix F, show that the spectrum of $E(t)$ can be expressed approximately as:

$$\hat{E}(\omega) = \int_{-\infty}^{\infty} F(t) e^{j\theta(t)} e^{-j\omega t} dt \simeq \sqrt{\frac{2\pi j}{\dot{\theta}(t_\omega)}} E(t_\omega) e^{-j\omega t_\omega} = \sqrt{\frac{2\pi j}{\dot{\theta}(t_\omega)}} F(t_\omega) e^{j\theta(t_\omega)} e^{-j\omega t_\omega}$$

where t_ω is the solution of the equation $\dot{\theta}(t) = \omega$, obtained by applying the stationary-phase approximation to the phase function $\phi(t) = \theta(t) - \omega t$.

- b. For the case of a linearly chirped signal $E(t) = F(t) e^{j\omega_0 t + j\dot{\omega}_0 t^2/2}$, show that the above approximation reads:

$$\hat{E}(\omega) \simeq \sqrt{\frac{2\pi j}{\dot{\omega}_0}} F\left(\frac{\omega - \omega_0}{\dot{\omega}_0}\right) e^{-j(\omega - \omega_0)^2/2\dot{\omega}_0}$$

Thus, it has the usual quadratic phase dispersion. Show that if $F(t)$ has finite duration over the time interval $|t| \leq T/2$, then, the above approximate spectrum is sharply confined within the band $|\omega - \omega_0| \leq \Omega/2$, with bandwidth $\Omega = \dot{\omega}_0 T$.

- c. Consider the inverse Fourier transform of the above expression:

$$\frac{1}{2\pi} \int_{-\infty}^{\infty} \sqrt{\frac{2\pi j}{\dot{\omega}_0}} F\left(\frac{\omega - \omega_0}{\dot{\omega}_0}\right) e^{-j(\omega - \omega_0)^2/2\dot{\omega}_0} e^{j\omega t} d\omega$$

Define the phase function $\phi(\omega) = \omega t - (\omega - \omega_0)^2/2\dot{\omega}_0$. By applying the stationary-phase approximation to the above integral with respect to the phase function $\phi(\omega)$, show that the above inverse Fourier transform is precisely equal to the original chirped signal, that is, $E(t) = F(t) e^{j\omega_0 t + j\dot{\omega}_0 t^2/2}$.

- d. Apply the compression filter (3.10.10) to the approximate spectrum of Part b, and show that the corresponding compressed signal is in the time domain:

$$E_{\text{compr}}(t) = \sqrt{\frac{j\dot{\omega}_0}{2\pi}} e^{j\omega_0 t} \hat{F}(-\dot{\omega}_0 t)$$

where $\hat{F}(\omega)$ is the Fourier transform of $F(t)$. This is similar, but not quite identical, to the exact expression (3.10.14).

- e. Show that Part c is a general result. Consider the stationary-phase approximation spectrum of Part a. Its inverse Fourier transform is:

$$\frac{1}{2\pi} \int_{-\infty}^{\infty} \sqrt{\frac{2\pi j}{\ddot{\theta}(t_\omega)}} F(t_\omega) e^{j\theta(t_\omega)} e^{-j\omega t_\omega} e^{j\omega t} d\omega$$

Define the phase function $\phi(\omega) = \theta(t_\omega) - \omega t_\omega + \omega t$. Show that the stationary-phase approximation applied to this integral with respect to the phase function $\phi(\omega)$ recovers the original waveform $E(t) = F(t) e^{j\theta(t)}$.

[Hint: the condition $\dot{\theta}(t_\omega) = \omega$ implies $\ddot{\theta}(t_\omega) (dt_\omega/d\omega) = 1$.]

- 3.18 An envelope signal $F(t)$ is processed through two successive pulse compression filters with chirping parameters $\dot{\omega}_1$ and $\dot{\omega}_2$, as shown below.

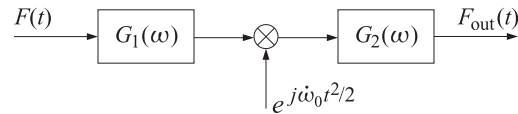

where $G_i(\omega) = e^{j\omega^2/2\dot{\omega}_i}$, $i = 1, 2$. Show that if the chirping parameter of the intermediate quadratic modulation is chosen to be $\dot{\omega}_0 = \dot{\omega}_1 + \dot{\omega}_2$, then the overall output is a time-scaled version of the input:

$$F_{\text{out}}(t) = j \sqrt{\frac{\dot{\omega}_2}{\dot{\omega}_1}} e^{j\dot{\omega}_0 \dot{\omega}_2 t^2 / 2 \dot{\omega}_1} F\left(-\frac{\dot{\omega}_2 t}{\dot{\omega}_1}\right)$$

Propagation in Birefringent Media

4.1 Linear and Circular Birefringence

In this chapter, we discuss wave propagation in anisotropic media that are linearly or circularly *birefringent*. In such media, uniform plane waves can be decomposed in two *orthogonal* polarization states (linear or circular) that propagate with two different speeds. The two states develop a *phase difference* as they propagate, which alters the total polarization of the wave. Such media are used in the construction of devices for generating different polarizations.

Linearly birefringent materials can be used to change one polarization into another, such as changing linear into circular. Examples are the so-called *uniaxial* crystals, such as calcite, quartz, ice, tourmaline, and sapphire.

Optically active or *chiral* media are circularly birefringent. Examples are sugar solutions, proteins, lipids, nucleic acids, amino acids, DNA, vitamins, hormones, and virtually most other natural substances. In such media, circularly polarized waves go through unchanged, with left- and right-circular polarizations propagating at different speeds. This difference causes linearly polarized waves to have their polarization plane rotate as they propagate—an effect known as *natural optical rotation*.

A similar but not identical effect—the *Faraday rotation*—takes place in *gyroelectric* media, which are ordinary isotropic materials (glass, water, conductors, plasmas) subjected to constant external magnetic fields that break their isotropy. *Gyromagnetic* media, such as ferrites subjected to magnetic fields, also become circularly birefringent.

We discuss all four birefringent cases (linear, chiral, gyroelectric, and gyromagnetic) and the type of constitutive relationships that lead to the corresponding birefringent behavior. We begin by casting Maxwell's equations in different polarization bases.

An arbitrary polarization can be expressed uniquely as a linear combination of two polarizations along two orthogonal directions.[†] For waves propagating in the z -direction, we may use the two *linear* directions $\{\hat{x}, \hat{y}\}$, or the two *circular* ones for right and left polarizations $\{\hat{e}_+, \hat{e}_-\}$, where $\hat{e}_+ = \hat{x} - j\hat{y}$ and $\hat{e}_- = \hat{x} + j\hat{y}$.[‡] Indeed, we have the following identity relating the linear and circular bases:

[†]For complex-valued vectors $\mathbf{e}_1, \mathbf{e}_2$, orthogonality is defined with conjugation: $\mathbf{e}_1^* \cdot \mathbf{e}_2 = 0$.

[‡]Note that \hat{e}_\pm satisfy: $\hat{e}_\pm^* \cdot \hat{e}_\pm = 2$, $\hat{e}_+^* \cdot \hat{e}_- = 0$, $\hat{e}_+ \times \hat{e}_- = 2j\hat{z}$, and $\hat{z} \times \hat{e}_\pm = \pm j\hat{e}_\pm$.

$$\boxed{\mathbf{E} = \hat{\mathbf{x}}E_x + \hat{\mathbf{y}}E_y = \hat{\mathbf{e}}_+ E_+ + \hat{\mathbf{e}}_- E_-}, \quad \text{where } E_{\pm} = \frac{1}{2}(E_x \pm jE_y) \quad (4.1.1)$$

The circular components E_+ and E_- represent right and left polarizations (in the IEEE convention) if the wave is moving in the positive z -direction, but left and right if it is moving in the negative z -direction.

Because the propagation medium is not isotropic, we need to start with the source-free Maxwell's equations before we assume any particular constitutive relationships:

$$\nabla \times \mathbf{E} = -j\omega\mathbf{B}, \quad \nabla \times \mathbf{H} = j\omega\mathbf{D}, \quad \nabla \cdot \mathbf{D} = 0, \quad \nabla \cdot \mathbf{B} = 0 \quad (4.1.2)$$

For a uniform plane wave propagating in the z -direction, we may replace the gradient by $\nabla = \hat{\mathbf{z}}\partial_z$. It follows that the curls $\nabla \times \mathbf{E} = \hat{\mathbf{z}} \times \partial_z \mathbf{E}$ and $\nabla \times \mathbf{H} = \hat{\mathbf{z}} \times \partial_z \mathbf{H}$ will be transverse to the z -direction. Then, Faraday's and Ampère's laws imply that $D_z = 0$ and $B_z = 0$, and hence both of Gauss' laws are satisfied. Thus, we are left only with:

$$\begin{aligned} \hat{\mathbf{z}} \times \partial_z \mathbf{E} &= -j\omega\mathbf{B} \\ \hat{\mathbf{z}} \times \partial_z \mathbf{H} &= j\omega\mathbf{D} \end{aligned} \quad (4.1.3)$$

These equations do not "see" the components E_z, H_z . However, in all the cases that we consider here, the conditions $D_z = B_z = 0$ will imply also that $E_z = H_z = 0$. Thus, all fields are transverse, for example, $\mathbf{E} = \hat{\mathbf{x}}E_x + \hat{\mathbf{y}}E_y = \hat{\mathbf{e}}_+ E_+ + \hat{\mathbf{e}}_- E_-$. Equating x, y components in the two sides of Eq. (4.1.3), we find in the linear basis:

$$\boxed{\begin{aligned} \partial_z E_x &= -j\omega B_y, & \partial_z E_y &= j\omega B_x \\ \partial_z H_y &= -j\omega D_x, & \partial_z H_x &= j\omega D_y \end{aligned}} \quad (\text{linear basis}) \quad (4.1.4)$$

Using the vector property $\hat{\mathbf{z}} \times \hat{\mathbf{e}}_{\pm} = \pm j\hat{\mathbf{e}}_{\pm}$ and equating circular components, we obtain the circular-basis version of Eq. (4.1.3) (after canceling some factors of j):

$$\boxed{\begin{aligned} \partial_z E_{\pm} &= \mp \omega B_{\pm} \\ \partial_z H_{\pm} &= \pm \omega D_{\pm} \end{aligned}} \quad (\text{circular basis}) \quad (4.1.5)$$

4.2 Uniaxial and Biaxial Media

In uniaxial and biaxial homogeneous anisotropic dielectrics, the D - E constitutive relationships are given by the following diagonal forms, where in the biaxial case all diagonal elements of the permittivity matrix are distinct:

$$\begin{bmatrix} D_x \\ D_y \\ D_z \end{bmatrix} = \begin{bmatrix} \epsilon_e & 0 & 0 \\ 0 & \epsilon_o & 0 \\ 0 & 0 & \epsilon_o \end{bmatrix} \begin{bmatrix} E_x \\ E_y \\ E_z \end{bmatrix} \quad \text{and} \quad \begin{bmatrix} D_x \\ D_y \\ D_z \end{bmatrix} = \begin{bmatrix} \epsilon_1 & 0 & 0 \\ 0 & \epsilon_2 & 0 \\ 0 & 0 & \epsilon_3 \end{bmatrix} \begin{bmatrix} E_x \\ E_y \\ E_z \end{bmatrix} \quad (4.2.1)$$

For the uniaxial case, the x -axis is taken to be the *extraordinary* axis with $\epsilon_1 = \epsilon_e$, whereas the y and z axes are *ordinary* axes with permittivities $\epsilon_2 = \epsilon_3 = \epsilon_o$.

The ordinary z -axis was chosen to be the propagation direction in order for the transverse x, y axes to correspond to two different permittivities. In this respect, the uniaxial and biaxial cases are similar, and therefore, we will work with the biaxial case. Setting $D_x = \epsilon_1 E_x$ and $D_y = \epsilon_2 E_y$ in Eq. (4.1.4) and assuming $\mathbf{B} = \mu_0 \mathbf{H}$, we have:

$$\begin{aligned}\partial_z E_x &= -j\omega\mu_0 H_y, & \partial_z E_y &= j\omega\mu_0 H_x \\ \partial_z H_y &= -j\omega\epsilon_1 E_x, & \partial_z H_x &= j\omega\epsilon_2 E_y\end{aligned}\quad (4.2.2)$$

Differentiating these once more with respect to z , we obtain the decoupled Helmholtz equations for the x -polarized and y -polarized components:

$$\begin{aligned}\partial_z^2 E_x &= -\omega^2 \mu_0 \epsilon_1 E_x \\ \partial_z^2 E_y &= -\omega^2 \mu_0 \epsilon_2 E_y\end{aligned}\quad (4.2.3)$$

The forward-moving solutions are:

$$\begin{aligned}E_x(z) &= A e^{-jk_1 z}, & k_1 &= \omega \sqrt{\mu_0 \epsilon_1} = k_0 n_1 \\ E_y(z) &= B e^{-jk_2 z}, & k_2 &= \omega \sqrt{\mu_0 \epsilon_2} = k_0 n_2\end{aligned}\quad (4.2.4)$$

where $k_0 = \omega \sqrt{\mu_0 \epsilon_0} = \omega / c_0$ is the free-space wavenumber and we defined the refractive indices $n_1 = \sqrt{\epsilon_1 / \epsilon_0}$ and $n_2 = \sqrt{\epsilon_2 / \epsilon_0}$. Therefore, the total transverse field at $z = 0$ and at distance $z = l$ inside the medium will be:

$$\begin{aligned}E(0) &= \hat{\mathbf{x}} A + \hat{\mathbf{y}} B \\ E(l) &= \hat{\mathbf{x}} A e^{-jk_1 l} + \hat{\mathbf{y}} B e^{-jk_2 l} = [\hat{\mathbf{x}} A + \hat{\mathbf{y}} B e^{j(k_1 - k_2)l}] e^{-jk_1 l}\end{aligned}\quad (4.2.5)$$

The relative phase $\phi = (k_1 - k_2)l$ between the x - and y -components introduced by the propagation is called *retardance*:

$$\boxed{\phi = (k_1 - k_2)l = (n_1 - n_2)k_0 l = (n_1 - n_2) \frac{2\pi l}{\lambda}}\quad (4.2.6)$$

where λ is the free-space wavelength. Thus, the polarization nature of the field keeps changing as it propagates.

In order to change linear into circular polarization, the wave may be launched into the birefringent medium with a linear polarization having equal x - and y -components. After it propagates a distance l such that $\phi = (n_1 - n_2)k_0 l = \pi/2$, the wave will have changed into left-handed circular polarization:

$$\begin{aligned}E(0) &= A(\hat{\mathbf{x}} + \hat{\mathbf{y}}) \\ E(l) &= A(\hat{\mathbf{x}} + \hat{\mathbf{y}} e^{j\phi}) e^{-jk_1 l} = A(\hat{\mathbf{x}} + j\hat{\mathbf{y}}) e^{-jk_1 l}\end{aligned}\quad (4.2.7)$$

Polarization-changing devices that employ this property are called *retarders* and are shown in Fig. 4.2.1. The above example is referred to as a *quarter-wave retarder* because the condition $\phi = \pi/2$ may be written as $(n_1 - n_2)l = \lambda/4$.

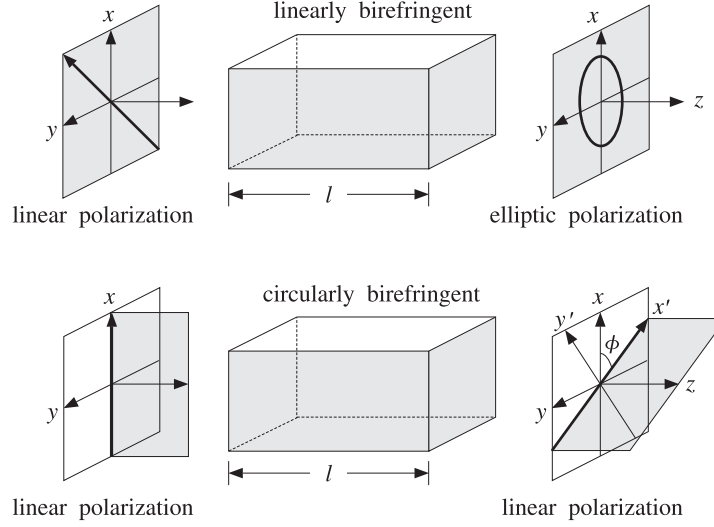

Fig. 4.2.1 Linearly and circularly birefringent retarders.

4.3 Chiral Media

Ever since the first experimental observations of optical activity by Arago and Biot in the early 1800s and Fresnel's explanation that optical rotation is due to circular birefringence, there have been many attempts to explain it at the molecular level. Pasteur was the first to postulate that optical activity is caused by the chirality of molecules.

There exist several versions of constitutive relationships that lead to circular birefringence [720-736]. For single-frequency waves, they are all equivalent to each other. For our purposes, the following so-called Tellegen form is the most convenient [33]:

$$\begin{cases} \mathbf{D} = \epsilon \mathbf{E} - j\chi \mathbf{H} \\ \mathbf{B} = \mu \mathbf{H} + j\chi \mathbf{E} \end{cases} \quad (\text{chiral media}) \quad (4.3.1)$$

where χ is a parameter describing the chirality properties of the medium.

It can be shown that the reality (for a lossless medium) and positivity of the energy density function $(\mathbf{E}^* \cdot \mathbf{D} + \mathbf{H}^* \cdot \mathbf{B})/2$ requires that the constitutive matrix

$$\begin{bmatrix} \epsilon & -j\chi \\ j\chi & \mu \end{bmatrix}$$

be hermitian and positive definite. This implies that ϵ, μ, χ are real, and furthermore, that $|\chi| < \sqrt{\mu\epsilon}$. Using Eqs. (4.3.1) in Maxwell's equations (4.1.5), we obtain:

$$\begin{aligned} \partial_z E_{\pm} &= \mp \omega B_{\pm} = \mp \omega (\mu H_{\pm} + j\chi E_{\pm}) \\ \partial_z H_{\pm} &= \pm \omega D_{\pm} = \pm \omega (\epsilon E_{\pm} - j\chi H_{\pm}) \end{aligned} \quad (4.3.2)$$

Defining $c = 1/\sqrt{\mu\epsilon}$, $\eta = \sqrt{\mu/\epsilon}$, $k = \omega/c = \omega\sqrt{\mu\epsilon}$, and the following real-valued dimensionless parameter $a = c\chi = \chi/\sqrt{\mu\epsilon}$ (so that $|a| < 1$), we may rewrite Eqs. (4.3.2)

in the following matrix forms:

$$\frac{\partial}{\partial z} \begin{bmatrix} E_{\pm} \\ \eta H_{\pm} \end{bmatrix} = \mp \begin{bmatrix} jka & k \\ -k & jka \end{bmatrix} \begin{bmatrix} E_{\pm} \\ \eta H_{\pm} \end{bmatrix} \quad (4.3.3)$$

These matrix equations may be diagonalized by appropriate linear combinations. For example, we define the right-polarized (forward-moving) and left-polarized (backward-moving) waves for the $\{E_+, H_+\}$ case:

$$\begin{aligned} E_{R+} &= \frac{1}{2}[E_+ - j\eta H_+] & E_+ &= E_{R+} + E_{L+} \\ E_{L+} &= \frac{1}{2}[E_+ + j\eta H_+] & H_+ &= -\frac{1}{j\eta}[E_{R+} - E_{L+}] \end{aligned} \quad (4.3.4)$$

It then follows from Eq. (4.3.3) that $\{E_{R+}, E_{L+}\}$ will satisfy the decoupled equations:

$$\frac{\partial}{\partial z} \begin{bmatrix} E_{R+} \\ E_{L+} \end{bmatrix} = \begin{bmatrix} -jk_+ & 0 \\ 0 & jk_- \end{bmatrix} \begin{bmatrix} E_{R+} \\ E_{L+} \end{bmatrix} \Rightarrow \begin{aligned} E_{R+}(z) &= A_+ e^{-jk_+ z} \\ E_{L+}(z) &= B_+ e^{jk_- z} \end{aligned} \quad (4.3.5)$$

where k_+, k_- are defined as follows:

$$k_{\pm} = k(1 \pm a) = \omega(\sqrt{\mu\epsilon} \pm \chi) \quad (4.3.6)$$

We may also define circular refractive indices by $n_{\pm} = k_{\pm}/k_0$, where k_0 is the free-space wavenumber, $k_0 = \omega\sqrt{\mu_0\epsilon_0}$. Setting also $n = k/k_0 = \sqrt{\mu\epsilon}/\sqrt{\mu_0\epsilon_0}$, we have:

$$k_{\pm} = n_{\pm}k_0, \quad n_{\pm} = n(1 \pm a) \quad (4.3.7)$$

For the $\{E_-, H_-\}$ circular components, we define the left-polarized (forward-moving) and right-polarized (backward-moving) fields by:

$$\begin{aligned} E_{L-} &= \frac{1}{2}[E_- + j\eta H_-] & E_- &= E_{L-} + E_{R-} \\ E_{R-} &= \frac{1}{2}[E_- - j\eta H_-] & H_- &= \frac{1}{j\eta}[E_{L-} - E_{R-}] \end{aligned} \quad (4.3.8)$$

Then, $\{E_{L-}, E_{R-}\}$ will satisfy:

$$\frac{\partial}{\partial z} \begin{bmatrix} E_{L-} \\ E_{R-} \end{bmatrix} = \begin{bmatrix} -jk_- & 0 \\ 0 & jk_+ \end{bmatrix} \begin{bmatrix} E_{L-} \\ E_{R-} \end{bmatrix} \Rightarrow \begin{aligned} E_{L-}(z) &= A_- e^{-jk_- z} \\ E_{R-}(z) &= B_- e^{jk_+ z} \end{aligned} \quad (4.3.9)$$

In summary, we obtain the complete circular-basis fields $E_{\pm}(z)$:

$$\begin{aligned} E_+(z) &= E_{R+}(z) + E_{L+}(z) = A_+ e^{-jk_+ z} + B_+ e^{jk_- z} \\ E_-(z) &= E_{L-}(z) + E_{R-}(z) = A_- e^{-jk_- z} + B_- e^{jk_+ z} \end{aligned} \quad (4.3.10)$$

Thus, the $E_+(z)$ circular component propagates forward with wavenumber k_+ and backward with k_- , and the reverse is true of the $E_-(z)$ component. The forward-moving

component of E_+ and the backward-moving component of E_- , that is, E_{R+} and E_{R-} , are both right-polarized and both propagate with the same wavenumber k_+ . Similarly, the left-polarized waves E_{L+} and E_{L-} both propagate with k_- .

Thus, a wave of given circular polarization (left or right) propagates with the same wavenumber regardless of its direction of propagation. This is a characteristic difference of chiral versus gyrotropic media in external magnetic fields.

Consider, next, the effect of natural rotation. We start with a linearly polarized field at $z = 0$ and decompose it into its circular components:

$$E(0) = \hat{\mathbf{x}} A_x + \hat{\mathbf{y}} A_y = \hat{\mathbf{e}}_+ A_+ + \hat{\mathbf{e}}_- A_-, \quad \text{with } A_{\pm} = \frac{1}{2}(A_x \pm jA_y)$$

where A_x, A_y must be real for linear polarization. Propagating the circular components forward by a distance l according to Eq. (4.3.10), we find:

$$\begin{aligned} E(l) &= \hat{\mathbf{e}}_+ A_+ e^{-jk_+ l} + \hat{\mathbf{e}}_- A_- e^{-jk_- l} \\ &= [\hat{\mathbf{e}}_+ A_+ e^{-j(k_+ - k_-)l/2} + \hat{\mathbf{e}}_- A_- e^{j(k_+ - k_-)l/2}] e^{-j(k_+ + k_-)l/2} \\ &= [\hat{\mathbf{e}}_+ A_+ e^{-j\phi} + \hat{\mathbf{e}}_- A_- e^{j\phi}] e^{-j(k_+ + k_-)l/2} \end{aligned} \quad (4.3.11)$$

where we defined the angle of rotation:

$$\boxed{\phi = \frac{1}{2}(k_+ - k_-)l = ak l} \quad (\text{natural rotation}) \quad (4.3.12)$$

Going back to the linear basis, we find:

$$\begin{aligned} \hat{\mathbf{e}}_+ A_+ e^{-j\phi} + \hat{\mathbf{e}}_- A_- e^{j\phi} &= (\hat{\mathbf{x}} - j\hat{\mathbf{y}}) \frac{1}{2}(A_x + jA_y) e^{-j\phi} + (\hat{\mathbf{x}} + j\hat{\mathbf{y}}) \frac{1}{2}(A_x - jA_y) e^{j\phi} \\ &= [\hat{\mathbf{x}} \cos \phi - \hat{\mathbf{y}} \sin \phi] A_x + [\hat{\mathbf{y}} \cos \phi + \hat{\mathbf{x}} \sin \phi] A_y \\ &= \hat{\mathbf{x}}' A_x + \hat{\mathbf{y}}' A_y \end{aligned}$$

Therefore, at $z = 0$ and $z = l$, we have:

$$\begin{aligned} E(0) &= [\hat{\mathbf{x}} A_x + \hat{\mathbf{y}} A_y] \\ E(l) &= [\hat{\mathbf{x}}' A_x + \hat{\mathbf{y}}' A_y] e^{-j(k_+ + k_-)l/2} \end{aligned} \quad (4.3.13)$$

The new unit vectors $\hat{\mathbf{x}}' = \hat{\mathbf{x}} \cos \phi - \hat{\mathbf{y}} \sin \phi$ and $\hat{\mathbf{y}}' = \hat{\mathbf{y}} \cos \phi + \hat{\mathbf{x}} \sin \phi$ are recognized as the unit vectors $\hat{\mathbf{x}}, \hat{\mathbf{y}}$ rotated clockwise (if $\phi > 0$) by the angle ϕ , as shown in Fig. 4.2.1 (for the case $A_x \neq 0, A_y = 0$.) Thus, the wave remains linearly polarized, but its polarization plane rotates as it propagates.

If the propagation is in the negative z -direction, then as follows from Eq. (4.3.10), the roles of k_+ and k_- are interchanged so that the rotation angle becomes $\phi = (k_- - k_+)l/2$, which is the negative of that of Eq. (4.3.12).

If a linearly polarized wave travels forward by a distance l , gets reflected, and travels back to the starting point, the total angle of rotation will be zero. By contrast, in the Faraday rotation case, the angle keeps increasing so that it doubles after a round trip (see Problem 4.10.)

4.4 Gyrotropic Media

Gyrotropic[†] media are isotropic media in the presence of constant external magnetic fields. A gyroelectric medium (at frequency ω) has constitutive relationships:

$$\begin{bmatrix} D_x \\ D_y \\ D_z \end{bmatrix} = \begin{bmatrix} \epsilon_1 & j\epsilon_2 & 0 \\ -j\epsilon_2 & \epsilon_1 & 0 \\ 0 & 0 & \epsilon_3 \end{bmatrix} \begin{bmatrix} E_x \\ E_y \\ E_z \end{bmatrix}, \quad \mathbf{B} = \mu\mathbf{H} \quad (4.4.1)$$

For a lossless medium, the positivity of the energy density function requires that the permittivity matrix be hermitian and positive-definite, which implies that $\epsilon_1, \epsilon_2, \epsilon_3$ are real, and moreover, $\epsilon_1 > 0$, $|\epsilon_2| \leq \epsilon_1$, and $\epsilon_3 > 0$. The quantity ϵ_2 is proportional to the external magnetic field and reverses sign with the direction of that field.

A gyromagnetic medium, such as a ferrite in the presence of a magnetic field, has similar constitutive relationships, but with the roles of \mathbf{D} and \mathbf{H} interchanged:

$$\begin{bmatrix} B_x \\ B_y \\ B_z \end{bmatrix} = \begin{bmatrix} \mu_1 & j\mu_2 & 0 \\ -j\mu_2 & \mu_1 & 0 \\ 0 & 0 & \mu_3 \end{bmatrix} \begin{bmatrix} H_x \\ H_y \\ H_z \end{bmatrix}, \quad \mathbf{D} = \epsilon\mathbf{E} \quad (4.4.2)$$

where again $\mu_1 > 0$, $|\mu_2| \leq \mu_1$, and $\mu_3 > 0$ for a lossless medium.

In the circular basis of Eq. (4.1.1), the above gyrotropic constitutive relationships take the simplified forms:

$$\begin{aligned} D_{\pm} &= (\epsilon_1 \pm \epsilon_2)E_{\pm}, & B_{\pm} &= \mu H_{\pm}, & \text{(gyroelectric)} \\ B_{\pm} &= (\mu_1 \pm \mu_2)H_{\pm}, & D_{\pm} &= \epsilon E_{\pm}, & \text{(gyromagnetic)} \end{aligned} \quad (4.4.3)$$

where we ignored the z -components, which are zero for a uniform plane wave propagating in the z -direction. For example,

$$D_x \pm jD_y = (\epsilon_1 E_x + j\epsilon_2 E_y) \pm j(\epsilon_1 E_y - j\epsilon_2 E_x) = (\epsilon_1 \pm \epsilon_2)(E_x \pm jE_y)$$

Next, we solve Eqs. (4.1.5) for the forward and backward circular-basis waves. Considering the gyroelectric case first, we define the following quantities:

$$\boxed{\epsilon_{\pm} = \epsilon_1 \pm \epsilon_2, \quad k_{\pm} = \omega\sqrt{\mu\epsilon_{\pm}}, \quad \eta_{\pm} = \sqrt{\frac{\mu}{\epsilon_{\pm}}}} \quad (4.4.4)$$

Using these definitions and the constitutive relations $D_{\pm} = \epsilon_{\pm}E_{\pm}$, Eqs. (4.1.5) may be rearranged into the following matrix forms:

$$\frac{\partial}{\partial z} \begin{bmatrix} E_{\pm} \\ \eta_{\pm}H_{\pm} \end{bmatrix} = \begin{bmatrix} 0 & \mp k_{\pm} \\ \pm k_{\pm} & 0 \end{bmatrix} \begin{bmatrix} E_{\pm} \\ \eta_{\pm}H_{\pm} \end{bmatrix} \quad (4.4.5)$$

These may be decoupled by defining forward- and backward-moving fields as in Eqs. (4.3.4) and (4.3.8), but using the corresponding circular impedances η_{\pm} :

$$\begin{aligned} E_{R+} &= \frac{1}{2}[E_+ - j\eta_+H_+] & E_{L-} &= \frac{1}{2}[E_- + j\eta_-H_-] \\ E_{L+} &= \frac{1}{2}[E_+ + j\eta_+H_+] & E_{R-} &= \frac{1}{2}[E_- - j\eta_-H_-] \end{aligned} \quad (4.4.6)$$

[†]The term ‘‘gyrotropic’’ is sometimes also used to mean ‘‘optically active.’’

These satisfy the decoupled equations:

$$\begin{aligned} \frac{\partial}{\partial z} \begin{bmatrix} E_{R+} \\ E_{L+} \end{bmatrix} &= \begin{bmatrix} -jk_+ & 0 \\ 0 & jk_+ \end{bmatrix} \begin{bmatrix} E_{R+} \\ E_{L+} \end{bmatrix} \Rightarrow \begin{aligned} E_{R+}(z) &= A_+ e^{-jk_+z} \\ E_{L+}(z) &= B_+ e^{jk_+z} \end{aligned} \\ \frac{\partial}{\partial z} \begin{bmatrix} E_{L-} \\ E_{R-} \end{bmatrix} &= \begin{bmatrix} -jk_- & 0 \\ 0 & jk_- \end{bmatrix} \begin{bmatrix} E_{L-} \\ E_{R-} \end{bmatrix} \Rightarrow \begin{aligned} E_{L-}(z) &= A_- e^{-jk_-z} \\ E_{R-}(z) &= B_- e^{jk_-z} \end{aligned} \end{aligned} \quad (4.4.7)$$

Thus, the complete circular-basis fields $E_{\pm}(z)$ are:

$$\begin{aligned} E_+(z) &= E_{R+}(z) + E_{L+}(z) = A_+ e^{-jk_+z} + B_+ e^{jk_+z} \\ E_-(z) &= E_{L-}(z) + E_{R-}(z) = A_- e^{-jk_-z} + B_- e^{jk_-z} \end{aligned} \quad (4.4.8)$$

Now, the $E_+(z)$ circular component propagates forward and backward with the *same* wavenumber k_+ , while $E_-(z)$ propagates with k_- . Eq. (4.3.13) and the steps leading to it remain valid here. The rotation of the polarization plane is referred to as the *Faraday rotation*. If the propagation is in the negative z -direction, then the roles of k_+ and k_- remain unchanged so that the rotation angle is still the same as that of Eq. (4.3.12).

If a linearly polarized wave travels forward by a distance l , gets reflected, and travels back to the starting point, the total angle of rotation will be double that of the single trip, that is, $2\phi = (k_+ - k_-)l$.

Problems 1.10 and 4.12 discuss simple models of gyroelectric behavior for conductors and plasmas in the presence of an external magnetic field. Problem 4.14 develops the Appleton-Hartree formulas for plane waves propagating in plasmas, such as the ionosphere [737-741].

The gyromagnetic case is essentially identical to the gyroelectric one. Eqs. (4.4.5) to (4.4.8) remain the same, but with circular wavenumbers and impedances defined by:

$$\mu_{\pm} = \mu_1 \pm \mu_2, \quad k_{\pm} = \omega\sqrt{\epsilon\mu_{\pm}}, \quad \eta_{\pm} = \sqrt{\frac{\mu_{\pm}}{\epsilon}} \quad (4.4.9)$$

Problem 4.13 discusses a model for magnetic resonance exhibiting gyromagnetic behavior. Magnetic resonance has many applications—from NMR imaging to ferrite microwave devices [742-753]. Historical overviews may be found in [751,753].

4.5 Linear and Circular Dichroism

Dichroic polarizers, such as polaroids, are linearly birefringent materials that have widely different attenuation coefficients along the two polarization directions. For a lossy material, the field solutions given in Eq. (4.2.4) are modified as follows:

$$\begin{aligned} E_x(z) &= A e^{-jk_1z} = A e^{-\alpha_1z} e^{-j\beta_1z}, & k_1 &= \omega\sqrt{\mu\epsilon_1} = \beta_1 - j\alpha_1 \\ E_y(z) &= B e^{-jk_2z} = B e^{-\alpha_2z} e^{-j\beta_1z}, & k_2 &= \omega\sqrt{\mu\epsilon_2} = \beta_2 - j\alpha_2 \end{aligned} \quad (4.5.1)$$

where α_1, α_2 are the attenuation coefficients. Passing through a length l of such a material, the initial and output polarizations will be as follows:

$$\begin{aligned}
E(0) &= \hat{\mathbf{x}} A + \hat{\mathbf{y}} B \\
E(l) &= \hat{\mathbf{x}} A e^{-jk_1 l} + \hat{\mathbf{y}} B e^{-jk_2 l} = (\hat{\mathbf{x}} A e^{-\alpha_1 l} + \hat{\mathbf{y}} B e^{-\alpha_2 l} e^{j\phi}) e^{-j\beta_1 l}
\end{aligned} \tag{4.5.2}$$

In addition to the phase change $\phi = (\beta_1 - \beta_2)l$, the field amplitudes have attenuated by the unequal factors $a_1 = e^{-\alpha_1 l}$ and $a_2 = e^{-\alpha_2 l}$. The resulting polarization will be elliptic with unequal semi-axes. If $\alpha_2 \gg \alpha_1$, then $a_2 \ll a_1$ and the y -component can be ignored in favor of the x -component.

This is the basic principle by which a polaroid material lets through only a preferred linear polarization. An ideal linear polarizer would have $a_1 = 1$ and $a_2 = 0$, corresponding to $\alpha_1 = 0$ and $\alpha_2 = \infty$. Typical values of the attenuations for commercially available polaroids are of the order of $a_1 = 0.9$ and $a_2 = 10^{-2}$, or 0.9 dB and 40 dB, respectively.

Chiral media may exhibit *circular dichroism* [722,735], in which the circular wavenumbers become complex, $k_{\pm} = \beta_{\pm} - j\alpha_{\pm}$. Eq. (4.3.11) reads now:

$$\begin{aligned}
E(l) &= \hat{\mathbf{e}}_+ A_+ e^{-jk_+ l} + \hat{\mathbf{e}}_- A_- e^{-jk_- l} \\
&= [\hat{\mathbf{e}}_+ A_+ e^{-j(k_+ - k_-)l/2} + \hat{\mathbf{e}}_- A_- e^{j(k_+ - k_-)l/2}] e^{-j(k_+ + k_-)l/2} \\
&= [\hat{\mathbf{e}}_+ A_+ e^{-\psi - j\phi} + \hat{\mathbf{e}}_- A_- e^{\psi + j\phi}] e^{-j(k_+ + k_-)l/2}
\end{aligned} \tag{4.5.3}$$

where we defined the complex rotation angle:

$$\phi - j\psi = \frac{1}{2}(k_+ - k_-)l = \frac{1}{2}(\beta_+ - \beta_-)l - j\frac{1}{2}(\alpha_+ - \alpha_-)l \tag{4.5.4}$$

Going back to the linear basis as in Eq. (4.3.13), we obtain:

$$\begin{aligned}
E(0) &= [\hat{\mathbf{x}} A_x + \hat{\mathbf{y}} A_y] \\
E(l) &= [\hat{\mathbf{x}}' A'_x + \hat{\mathbf{y}}' A'_y] e^{-j(k_+ + k_-)l/2}
\end{aligned} \tag{4.5.5}$$

where $\{\hat{\mathbf{x}}', \hat{\mathbf{y}}'\}$ are the same rotated (by ϕ) unit vectors of Eq. (4.3.13), and

$$\begin{aligned}
A'_x &= A_x \cosh \psi - jA_y \sinh \psi \\
A'_y &= A_y \cosh \psi + jA_x \sinh \psi
\end{aligned} \tag{4.5.6}$$

Because the amplitudes A'_x, A'_y are now complex-valued, the resulting polarization will be elliptical.

4.6 Oblique Propagation in Birefringent Media

Here, we discuss TE and TM waves propagating in oblique directions in linearly birefringent media. We will use these results in Chap. 8 to discuss reflection and refraction in such media, and to characterize the properties of birefringent multilayer structures.

Applications include the recently manufactured (by 3M, Inc.) multilayer birefringent polymer mirrors that have remarkable and unusual optical properties, collectively referred to as *giant birefringent optics* (GBO) [698].

Oblique propagation in chiral and gyrotropic media is discussed in the problems. Further discussions of wave propagation in anisotropic media may be found in [30–32].

We recall from Sec. 2.10 that a uniform plane wave propagating in a lossless isotropic dielectric in the direction of a wave vector \mathbf{k} is given by:

$$\mathbf{E}(\mathbf{r}) = \mathbf{E} e^{-j\mathbf{k}\cdot\mathbf{r}}, \quad \mathbf{H}(\mathbf{r}) = \mathbf{H} e^{-j\mathbf{k}\cdot\mathbf{r}}, \quad \text{with } \hat{\mathbf{k}} \cdot \mathbf{E} = 0, \quad \mathbf{H} = \frac{n}{\eta_0} \hat{\mathbf{k}} \times \mathbf{E} \quad (4.6.1)$$

where n is the refractive index of the medium $n = \sqrt{\epsilon/\epsilon_0}$, η_0 the free-space impedance, and $\hat{\mathbf{k}}$ the unit-vector in the direction of \mathbf{k} , so that,

$$\mathbf{k} = k \hat{\mathbf{k}}, \quad k = |\mathbf{k}| = \omega \sqrt{\mu_0 \epsilon} = n k_0, \quad k_0 = \frac{\omega}{c_0} = \omega \sqrt{\mu_0 \epsilon_0} \quad (4.6.2)$$

and k_0 is the free-space wavenumber. Thus, $\mathbf{E}, \mathbf{H}, \hat{\mathbf{k}}$ form a right-handed system.

In particular, following the notation of Fig. 2.10.1, if \mathbf{k} is chosen to lie in the xz plane at an angle θ from the z -axis, that is, $\hat{\mathbf{k}} = \hat{\mathbf{x}} \sin \theta + \hat{\mathbf{z}} \cos \theta$, then there will be two independent polarization solutions: TM, parallel, or p-polarization, and TE, perpendicular, or s-polarization, with fields given by

$$\begin{aligned} \text{(TM, p-polarization):} \quad & \mathbf{E} = E_0 (\hat{\mathbf{x}} \cos \theta - \hat{\mathbf{z}} \sin \theta), \quad \mathbf{H} = \frac{n}{\eta_0} E_0 \hat{\mathbf{y}} \\ \text{(TE, s-polarization):} \quad & \mathbf{E} = E_0 \hat{\mathbf{y}}, \quad \mathbf{H} = \frac{n}{\eta_0} E_0 (-\hat{\mathbf{x}} \cos \theta + \hat{\mathbf{z}} \sin \theta) \end{aligned} \quad (4.6.3)$$

where, in both the TE and TM cases, the propagation phase factor $e^{-j\mathbf{k}\cdot\mathbf{r}}$ is:

$$e^{-j\mathbf{k}\cdot\mathbf{r}} = e^{-j(k_z z + k_x x)} = e^{-jk_0 n (z \cos \theta + x \sin \theta)} \quad (4.6.4)$$

The designation as parallel or perpendicular is completely arbitrary here and is taken with respect to the xz plane. In the reflection and refraction problems discussed in Chap. 7, the dielectric interface is taken to be the xy plane and the xz plane becomes the plane of incidence.

In a birefringent medium, the propagation of a uniform plane wave with arbitrary wave vector \mathbf{k} is much more difficult to describe. For example, the direction of the Poynting vector is not towards \mathbf{k} , the electric field \mathbf{E} is not orthogonal to \mathbf{k} , the simple dispersion relationship $k = n\omega/c_0$ is not valid, and so on.

In the previous section, we considered the special case of propagation along an ordinary optic axis in a birefringent medium. Here, we discuss the somewhat more general case in which the xyz coordinate axes coincide with the principal dielectric axes (so that the permittivity tensor is diagonal,) and we take the wave vector \mathbf{k} to lie in the xz plane at an angle θ from the z -axis. The geometry is depicted in Fig. 4.6.1.

Although this case is still not the most general one with a completely arbitrary direction for \mathbf{k} , it does contain most of the essential features of propagation in birefringent media. The 3M multilayer films mentioned above have similar orientations for their optic axes [698].

The constitutive relations are assumed to be $\mathbf{B} = \mu_0 \mathbf{H}$ and a diagonal permittivity tensor for \mathbf{D} . Let $\epsilon_1, \epsilon_2, \epsilon_3$ be the permittivity values along the three principal axes and define the corresponding refractive indices $n_i = \sqrt{\epsilon_i/\epsilon_0}$, $i = 1, 2, 3$. Then, the \mathbf{D} - \mathbf{E} relationship becomes:

$$\begin{bmatrix} D_x \\ D_y \\ D_z \end{bmatrix} = \begin{bmatrix} \epsilon_1 & 0 & 0 \\ 0 & \epsilon_2 & 0 \\ 0 & 0 & \epsilon_3 \end{bmatrix} \begin{bmatrix} E_x \\ E_y \\ E_z \end{bmatrix} = \epsilon_0 \begin{bmatrix} n_1^2 & 0 & 0 \\ 0 & n_2^2 & 0 \\ 0 & 0 & n_3^2 \end{bmatrix} \begin{bmatrix} E_x \\ E_y \\ E_z \end{bmatrix} \quad (4.6.5)$$

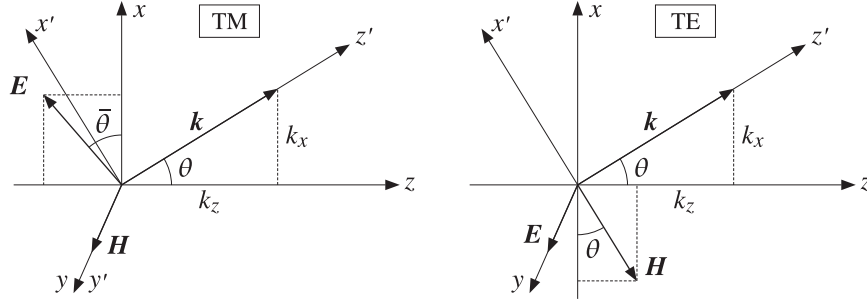

Fig. 4.6.1 Uniform plane waves in a birefringent medium.

For a biaxial medium, the three n_i are all different. For a uniaxial medium, we take the xy -axes to be *ordinary*, with $n_1 = n_2 = n_o$, and the z -axis to be *extraordinary*, with $n_3 = n_e$.[†] The wave vector \mathbf{k} can be resolved along the z and x directions as follows:

$$\mathbf{k} = k \hat{\mathbf{k}} = k (\hat{\mathbf{x}} \sin \theta + \hat{\mathbf{z}} \cos \theta) = \hat{\mathbf{x}} k_x + \hat{\mathbf{z}} k_z \quad (4.6.6)$$

The ω - k relationship is determined from the solution of Maxwell's equations. By analogy with the isotropic case that has $k = nk_0 = n\omega/c_0$, we may define an *effective* refractive index N such that:

$$\boxed{k = Nk_0 = N \frac{\omega}{c_0}} \quad (\text{effective refractive index}) \quad (4.6.7)$$

We will see in Eq. (4.6.22) by solving Maxwell's equations that N depends on the chosen polarization (according to Fig. 4.6.1) and on the wave vector direction θ :

$$N = \begin{cases} \frac{n_1 n_3}{\sqrt{n_1^2 \sin^2 \theta + n_3^2 \cos^2 \theta}}, & (\text{TM, p-polarization}) \\ n_2, & (\text{TE, s-polarization}) \end{cases} \quad (4.6.8)$$

For the TM case, we may rewrite the N - θ relationship in the form:

$$\boxed{\frac{1}{N^2} = \frac{\cos^2 \theta}{n_1^2} + \frac{\sin^2 \theta}{n_3^2}} \quad (\text{effective TM index}) \quad (4.6.9)$$

Multiplying by k^2 and using $k_0 = k/N$, and $k_x = k \sin \theta$, $k_z = k \cos \theta$, we obtain the ω - k relationship for the TM case:

$$\frac{\omega^2}{c_0^2} = \frac{k_z^2}{n_1^2} + \frac{k_x^2}{n_3^2} \quad (\text{TM, p-polarization}) \quad (4.6.10)$$

Similarly, we have for the TE case:

[†]In Sec. 4.2, the extraordinary axis was the x -axis.

$$\frac{\omega^2}{c_0^2} = \frac{k^2}{n_2^2} \quad (\text{TE, s-polarization}) \quad (4.6.11)$$

Thus, the TE mode propagates as if the medium were isotropic with index $n = n_2$, whereas the TM mode propagates in a more complicated fashion. If the wave vector \mathbf{k} is along the ordinary x -axis ($\theta = 90^\circ$), then $k = k_x = n_3\omega/c_0$ (this was the result of the previous section), and if \mathbf{k} is along the extraordinary z -axis ($\theta = 0^\circ$), then we have $k = k_z = n_1\omega/c_0$.

For TM modes, the group velocity is not along \mathbf{k} . In general, the group velocity depends on the ω - k relationship and is computed as $\mathbf{v} = \partial\omega/\partial\mathbf{k}$. From Eq. (4.6.10), we find the x - and z -components:

$$\begin{aligned} v_x &= \frac{\partial\omega}{\partial k_x} = \frac{k_x c_0^2}{\omega n_3^2} = c_0 \frac{N}{n_3^2} \sin\theta \\ v_z &= \frac{\partial\omega}{\partial k_z} = \frac{k_z c_0^2}{\omega n_1^2} = c_0 \frac{N}{n_1^2} \cos\theta \end{aligned} \quad (4.6.12)$$

The velocity vector \mathbf{v} is not parallel to \mathbf{k} . The angle $\bar{\theta}$ that \mathbf{v} forms with the z -axis is given by $\tan\bar{\theta} = v_x/v_z$. It follows from (4.6.12) that:

$$\tan\bar{\theta} = \frac{n_1^2}{n_3^2} \tan\theta \quad (\text{group velocity direction}) \quad (4.6.13)$$

Clearly, $\bar{\theta} \neq \theta$ if $n_1 \neq n_3$. The relative directions of \mathbf{k} and \mathbf{v} are shown in Fig. 4.6.2. The group velocity is also equal to the energy transport velocity defined in terms of the Poynting vector \mathcal{P} and energy density w as $\mathbf{v} = \mathcal{P}/w$. Thus, \mathbf{v} and \mathcal{P} have the same direction. Moreover, with the electric field being orthogonal to the Poynting vector, the angle $\bar{\theta}$ is also equal to the angle the \mathbf{E} -field forms with the x -axis.

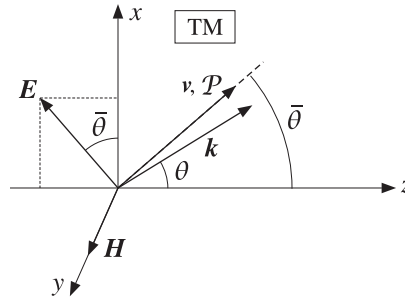

Fig. 4.6.2 Directions of group velocity, Poynting vector, wave vector, and electric field.

Next, we derive Eqs. (4.6.8) for N and solve for the field components in the TM and TE cases. We look for propagating solutions of Maxwell's equations of the type $\mathbf{E}(\mathbf{r}) = \mathbf{E}e^{-j\mathbf{k}\cdot\mathbf{r}}$ and $\mathbf{H}(\mathbf{r}) = \mathbf{H}e^{-j\mathbf{k}\cdot\mathbf{r}}$. Replacing the gradient operator by $\nabla \rightarrow -j\mathbf{k}$ and canceling some factors of j , Maxwell's equations take the form:

$$\begin{aligned}
\nabla \times \mathbf{E} &= -j\omega\mu_0\mathbf{H} & \mathbf{k} \times \mathbf{E} &= \omega\mu_0\mathbf{H} \\
\nabla \times \mathbf{H} &= j\omega\mathbf{D} & \mathbf{k} \times \mathbf{H} &= -\omega\mathbf{D} \\
\nabla \cdot \mathbf{D} &= 0 & \mathbf{k} \cdot \mathbf{D} &= 0 \\
\nabla \cdot \mathbf{H} &= 0 & \mathbf{k} \cdot \mathbf{H} &= 0
\end{aligned} \tag{4.6.14}$$

The last two equations are implied by the first two, as can be seen by dotting both sides of the first two with \mathbf{k} . Replacing $\mathbf{k} = k\hat{\mathbf{k}} = Nk_0\hat{\mathbf{k}}$, where N is still to be determined, we may solve Faraday's law for \mathbf{H} in terms of \mathbf{E} :

$$N \frac{\omega}{c_0} \hat{\mathbf{k}} \times \mathbf{E} = \omega\mu_0\mathbf{H} \Rightarrow \boxed{\mathbf{H} = \frac{N}{\eta_0} \hat{\mathbf{k}} \times \mathbf{E}} \tag{4.6.15}$$

where we used $\eta_0 = c_0\mu_0$. Then, Ampère's law gives:

$$\mathbf{D} = -\frac{1}{\omega} \mathbf{k} \times \mathbf{H} = -\frac{1}{\omega} N \frac{\omega}{c_0} \hat{\mathbf{k}} \times \mathbf{H} = \frac{N^2}{\eta_0 c_0} \hat{\mathbf{k}} \times (\mathbf{E} \times \hat{\mathbf{k}}) \Rightarrow \boxed{\hat{\mathbf{k}} \times (\mathbf{E} \times \hat{\mathbf{k}}) = \frac{1}{\epsilon_0 N^2} \mathbf{D}}$$

where we used $c_0\eta_0 = 1/\epsilon_0$. The quantity $\hat{\mathbf{k}} \times (\mathbf{E} \times \hat{\mathbf{k}})$ is recognized as the component of \mathbf{E} that is transverse to the propagation unit vector $\hat{\mathbf{k}}$. Using the BAC-CAB vector identity, we have $\hat{\mathbf{k}} \times (\mathbf{E} \times \hat{\mathbf{k}}) = \mathbf{E} - \hat{\mathbf{k}}(\hat{\mathbf{k}} \cdot \mathbf{E})$. Rearranging terms, we obtain:

$$\boxed{\mathbf{E} - \frac{1}{\epsilon_0 N^2} \mathbf{D} = \hat{\mathbf{k}}(\hat{\mathbf{k}} \cdot \mathbf{E})} \tag{4.6.16}$$

Because \mathbf{D} is linear in \mathbf{E} , this is a homogeneous linear equation. Therefore, in order to have a nonzero solution, its determinant must be zero. This provides a condition from which N can be determined.

To obtain both the TE and TM solutions, we assume initially that \mathbf{E} has all its three components and rewrite Eq. (4.6.16) component-wise. Using Eq. (4.6.5) and noting that $\hat{\mathbf{k}} \cdot \mathbf{E} = E_x \sin \theta + E_z \cos \theta$, we obtain the homogeneous linear system:

$$\begin{aligned}
\left(1 - \frac{n_1^2}{N^2}\right) E_x &= (E_x \sin \theta + E_z \cos \theta) \sin \theta \\
\left(1 - \frac{n_2^2}{N^2}\right) E_y &= 0 \\
\left(1 - \frac{n_3^2}{N^2}\right) E_z &= (E_x \sin \theta + E_z \cos \theta) \cos \theta
\end{aligned} \tag{4.6.17}$$

The TE case has $E_y \neq 0$ and $E_x = E_z = 0$, whereas the TM case has $E_x \neq 0$, $E_z \neq 0$, and $E_y = 0$. Thus, the two cases decouple.

In the TE case, the second of Eqs. (4.6.17) immediately implies that $N = n_2$. Setting $\mathbf{E} = E_0 \hat{\mathbf{y}}$ and using $\hat{\mathbf{k}} \times \hat{\mathbf{y}} = -\hat{\mathbf{x}} \cos \theta + \hat{\mathbf{z}} \sin \theta$, we obtain the TE solution:

$$\boxed{\begin{aligned} \mathbf{E}(\mathbf{r}) &= E_0 \hat{\mathbf{y}} e^{-j\mathbf{k}\cdot\mathbf{r}} \\ \mathbf{H}(\mathbf{r}) &= \frac{n_2}{\eta_0} E_0 (-\hat{\mathbf{x}} \cos \theta + \hat{\mathbf{z}} \sin \theta) e^{-j\mathbf{k}\cdot\mathbf{r}} \end{aligned}} \quad (\text{TE}) \quad (4.6.18)$$

where the TE propagation phase factor is:

$$\boxed{e^{-j\mathbf{k}\cdot\mathbf{r}} = e^{-jk_0 n_2 (z \cos \theta + x \sin \theta)}} \quad (\text{TE propagation factor}) \quad (4.6.19)$$

The TM case requires a little more work. The linear system (4.6.17) becomes now:

$$\begin{aligned} \left(1 - \frac{n_1^2}{N^2}\right) E_x &= (E_x \sin \theta + E_z \cos \theta) \sin \theta \\ \left(1 - \frac{n_3^2}{N^2}\right) E_z &= (E_x \sin \theta + E_z \cos \theta) \cos \theta \end{aligned} \quad (4.6.20)$$

Using the identity $\sin^2 \theta + \cos^2 \theta = 1$, we may rewrite Eq. (4.6.20) in the matrix form:

$$\begin{bmatrix} \cos^2 \theta - \frac{n_1^2}{N^2} & -\sin \theta \cos \theta \\ -\sin \theta \cos \theta & \sin^2 \theta - \frac{n_3^2}{N^2} \end{bmatrix} \begin{bmatrix} E_x \\ E_z \end{bmatrix} = 0 \quad (4.6.21)$$

Setting the determinant of the coefficient matrix to zero, we obtain the desired condition on N in order that a non-zero solution E_x, E_z exist:

$$\left(\cos^2 \theta - \frac{n_1^2}{N^2}\right) \left(\sin^2 \theta - \frac{n_3^2}{N^2}\right) - \sin^2 \theta \cos^2 \theta = 0 \quad (4.6.22)$$

This can be solved for N^2 to give Eq. (4.6.9). From it, we may also derive the following relationship, which will prove useful in applying Snell's law in birefringent media:

$$\boxed{N \cos \theta = \frac{n_1}{n_3} \sqrt{n_3^2 - N^2 \sin^2 \theta} = n_1 \sqrt{1 - \frac{N^2 \sin^2 \theta}{n_3^2}}} \quad (4.6.23)$$

With the help of the relationships given in Problem 4.16, the solution of the homogeneous system (4.6.20) is found to be, up to a proportionality constant:

$$E_x = A \frac{n_3}{n_1} \cos \theta, \quad E_z = -A \frac{n_1}{n_3} \sin \theta \quad (4.6.24)$$

The constant A can be expressed in terms of the total magnitude of the field $E_0 = |\mathbf{E}| = \sqrt{|E_x|^2 + |E_z|^2}$. Using the relationship (4.7.11), we find (assuming $A > 0$):

$$A = E_0 \frac{N}{\sqrt{n_1^2 + n_3^2 - N^2}} \quad (4.6.25)$$

The magnetic field \mathbf{H} can also be expressed in terms of the constant A . We have:

$$\begin{aligned}
\mathbf{H} &= \frac{N}{\eta_0} \hat{\mathbf{k}} \times \mathbf{E} = \frac{N}{\eta_0} (\hat{\mathbf{x}} \sin \theta + \hat{\mathbf{z}} \cos \theta) \times (\hat{\mathbf{x}} E_x + \hat{\mathbf{z}} E_z) \\
&= \frac{N}{\eta_0} \hat{\mathbf{y}} (E_x \cos \theta - E_z \sin \theta) = \frac{N}{\eta_0} \hat{\mathbf{y}} A \left(\frac{n_3}{n_1} \cos^2 \theta + \frac{n_1}{n_3} \sin^2 \theta \right) \\
&= \frac{N}{\eta_0} \hat{\mathbf{y}} A \frac{n_1 n_3}{N^2} = \frac{A}{\eta_0} \hat{\mathbf{y}} \frac{n_1 n_3}{N}
\end{aligned} \tag{4.6.26}$$

where we used Eq. (4.7.10). In summary, the complete TM solution is:

$$\boxed{
\begin{aligned}
\mathbf{E}(\mathbf{r}) &= E_0 \frac{N}{\sqrt{n_1^2 + n_3^2 - N^2}} \left(\hat{\mathbf{x}} \frac{n_3}{n_1} \cos \theta - \hat{\mathbf{z}} \frac{n_1}{n_3} \sin \theta \right) e^{-j\mathbf{k} \cdot \mathbf{r}} \\
\mathbf{H}(\mathbf{r}) &= \frac{E_0}{\eta_0} \frac{n_1 n_3}{\sqrt{n_1^2 + n_3^2 - N^2}} \hat{\mathbf{y}} e^{-j\mathbf{k} \cdot \mathbf{r}}
\end{aligned}
} \tag{TM} \tag{4.6.27}$$

where the TM propagation phase factor is:

$$\boxed{e^{-j\mathbf{k} \cdot \mathbf{r}} = e^{-jk_0 N (z \cos \theta + x \sin \theta)}} \tag{TM propagation factor} \tag{4.6.28}$$

The solution has been put in a form that exhibits the proper limits at $\theta = 0^\circ$ and 90° . It agrees with Eq. (4.6.3) in the isotropic case. The angle that \mathbf{E} forms with the x -axis in Fig. 4.6.2 is given by $\tan \bar{\theta} = -E_z/E_x$ and agrees with Eq. (4.6.13).

Next, we derive expressions for the Poynting vector and energy densities. It turns out—as is common in propagation and waveguide problems—that the magnetic energy density is equal to the electric one. Using Eq. (4.6.27), we find:

$$\mathbf{P} = \frac{1}{2} \operatorname{Re}(\mathbf{E} \times \mathbf{H}^*) = \frac{E_0^2}{2\eta_0} \frac{n_1 n_3 N}{n_1^2 + n_3^2 - N^2} \left(\hat{\mathbf{x}} \frac{n_1}{n_3} \sin \theta + \hat{\mathbf{z}} \frac{n_3}{n_1} \cos \theta \right) \tag{4.6.29}$$

and for the electric, magnetic, and total energy densities:

$$\begin{aligned}
w_e &= \frac{1}{2} \operatorname{Re}(\mathbf{D} \cdot \mathbf{E}^*) = \frac{1}{4} \epsilon_0 (n_1^2 |E_x|^2 + n_3^2 |E_z|^2) = \frac{1}{4} \epsilon_0 E_0^2 \frac{n_1^2 n_3^2}{n_1^2 + n_3^2 - N^2} \\
w_m &= \frac{1}{2} \operatorname{Re}(\mathbf{B} \cdot \mathbf{H}^*) = \frac{1}{4} \mu_0 |H_y|^2 = \frac{1}{4} \epsilon_0 E_0^2 \frac{n_1^2 n_3^2}{n_1^2 + n_3^2 - N^2} = w_e \\
w &= w_e + w_m = 2w_e = \frac{1}{2} \epsilon_0 E_0^2 \frac{n_1^2 n_3^2}{n_1^2 + n_3^2 - N^2}
\end{aligned} \tag{4.6.30}$$

The vector \mathbf{P} is orthogonal to \mathbf{E} and its direction is $\bar{\theta}$ given by Eq. (4.6.13), as can be verified by taking the ratio $\tan \bar{\theta} = P_x/P_z$. The energy transport velocity is the ratio of the energy flux to the energy density—it agrees with the group velocity (4.6.12):

$$\mathbf{v} = \frac{\mathbf{P}}{w} = c_0 \left(\hat{\mathbf{x}} \frac{N}{n_3} \sin \theta + \hat{\mathbf{z}} \frac{N}{n_1} \cos \theta \right) \tag{4.6.31}$$

To summarize, the TE and TM uniform plane wave solutions are given by Eqs. (4.6.18) and (4.6.27). We will use these results in Sects. 8.10 and 8.12 to discuss reflection and refraction in birefringent media and multilayer birefringent dielectric structures. Further discussion of propagation in birefringent media can be found in [638,57] and [698–719].

4.7 Problems

4.1 For the circular-polarization basis of Eq. (4.1.1), show

$$\mathbf{E} = \hat{\mathbf{e}}_+ E_+ + \hat{\mathbf{e}}_- E_- \Rightarrow \hat{\mathbf{z}} \times \mathbf{E} = j \hat{\mathbf{e}}_+ E_+ - j \hat{\mathbf{e}}_- E_- \Rightarrow \hat{\mathbf{z}} \times \mathbf{E}_\pm = \pm j \mathbf{E}_\pm$$

4.2 Show the component-wise Maxwell equations, Eqs. (4.1.4) and (4.1.5), with respect to the linear and circular polarization bases.

4.3 Suppose that the two unit vectors $\{\hat{\mathbf{x}}, \hat{\mathbf{y}}\}$ are rotated about the z -axis by an angle ϕ resulting in $\hat{\mathbf{x}}' = \hat{\mathbf{x}} \cos \phi + \hat{\mathbf{y}} \sin \phi$ and $\hat{\mathbf{y}}' = \hat{\mathbf{y}} \cos \phi - \hat{\mathbf{x}} \sin \phi$. Show that the corresponding circular basis vectors $\hat{\mathbf{e}}_\pm = \hat{\mathbf{x}} \mp j \hat{\mathbf{y}}$ and $\hat{\mathbf{e}}'_\pm = \hat{\mathbf{x}}' \mp j \hat{\mathbf{y}}'$ change by the phase factors: $\hat{\mathbf{e}}'_\pm = e^{\pm j\phi} \hat{\mathbf{e}}_\pm$.

4.4 Consider a linearly birefringent 90° quarter-wave retarder. Show that the following input polarizations change into the indicated output ones:

$$\begin{aligned} \hat{\mathbf{x}} \pm \hat{\mathbf{y}} &\rightarrow \hat{\mathbf{x}} \pm j \hat{\mathbf{y}} \\ \hat{\mathbf{x}} \mp j \hat{\mathbf{y}} &\rightarrow \hat{\mathbf{x}} \pm \hat{\mathbf{y}} \end{aligned}$$

What are the output polarizations if the same input polarizations go through a 180° half-wave retarder?

4.5 A polarizer lets through linearly polarized light in the direction of the unit vector $\hat{\mathbf{e}}_p = \hat{\mathbf{x}} \cos \theta_p + \hat{\mathbf{y}} \sin \theta_p$, as shown in Fig. 4.7.1. The output of the polarizer propagates in the z -direction through a linearly birefringent retarder of length l , with birefringent refractive indices n_1, n_2 , and retardance $\phi = (n_1 - n_2) k_0 l$.

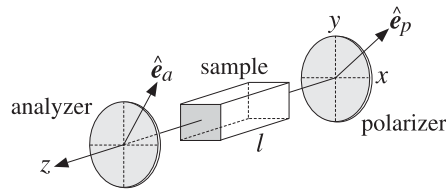

Fig. 4.7.1 Polarizer-analyzer measurement of birefringence.

The output $\mathbf{E}(l)$ of the birefringent sample goes through an analyzing linear polarizer that lets through polarizations along the unit vector $\hat{\mathbf{e}}_a = \hat{\mathbf{x}} \cos \theta_a + \hat{\mathbf{y}} \sin \theta_a$. Show that the light intensity at the output of the analyzer is given by:

$$I_a = |\hat{\mathbf{e}}_a \cdot \mathbf{E}(l)|^2 = |\cos \theta_a \cos \theta_p + e^{j\phi} \sin \theta_a \sin \theta_p|^2$$

For a circularly birefringent sample that introduces a natural or Faraday rotation of $\phi = (k_+ - k_-)l/2$, show that the output light intensity will be:

$$I_a = |\hat{\mathbf{e}}_a \cdot \mathbf{E}(l)|^2 = \cos^2(\theta_p - \theta_a - \phi)$$

For both the linear and circular cases, what are some convenient choices for θ_a and θ_p ?

- 4.6 A linearly polarized wave with polarization direction at an angle θ with the x -axis goes through a circularly birefringent retarder that introduces an optical rotation by the angle $\phi = (k_+ - k_-)l/2$. Show that the input and output polarization directions will be:

$$\hat{\mathbf{x}} \cos \theta + \hat{\mathbf{y}} \sin \theta \rightarrow \hat{\mathbf{x}} \cos(\theta - \phi) + \hat{\mathbf{y}} \sin(\theta - \phi)$$

- 4.7 Show that an arbitrary polarization vector can be expressed as follows with respect to a linear basis $\{\hat{\mathbf{x}}, \hat{\mathbf{y}}\}$ and its rotated version $\{\hat{\mathbf{x}}', \hat{\mathbf{y}}'\}$:

$$\mathbf{E} = A \hat{\mathbf{x}} + B \hat{\mathbf{y}} = A' \hat{\mathbf{x}}' + B' \hat{\mathbf{y}}'$$

where the new coefficients and the new basis vectors are related to the old ones by a rotation by an angle ϕ :

$$\begin{bmatrix} A' \\ B' \end{bmatrix} = \begin{bmatrix} \cos \phi & \sin \phi \\ -\sin \phi & \cos \phi \end{bmatrix} \begin{bmatrix} A \\ B \end{bmatrix}, \quad \begin{bmatrix} \hat{\mathbf{x}}' \\ \hat{\mathbf{y}}' \end{bmatrix} = \begin{bmatrix} \cos \phi & \sin \phi \\ -\sin \phi & \cos \phi \end{bmatrix} \begin{bmatrix} \hat{\mathbf{x}} \\ \hat{\mathbf{y}} \end{bmatrix}$$

- 4.8 Show that the source-free Maxwell's equations (4.1.2) for a chiral medium characterized by (4.3.1), may be cast in the matrix form, where $k = \omega \sqrt{\mu \epsilon}$, $\eta = \sqrt{\mu/\epsilon}$, and $a = \chi/\sqrt{\mu \epsilon}$:

$$\nabla \times \begin{bmatrix} \mathbf{E} \\ \eta \mathbf{H} \end{bmatrix} = \begin{bmatrix} ka & -jk \\ jk & ka \end{bmatrix} \begin{bmatrix} \mathbf{E} \\ \eta \mathbf{H} \end{bmatrix}$$

Show that these may be decoupled by forming the "right" and "left" polarized fields:

$$\nabla \times \begin{bmatrix} \mathbf{E}_R \\ \mathbf{E}_L \end{bmatrix} = \begin{bmatrix} k_+ & 0 \\ 0 & -k_- \end{bmatrix} \begin{bmatrix} \mathbf{E}_R \\ \mathbf{E}_L \end{bmatrix}, \quad \text{where } \mathbf{E}_R = \frac{1}{2}(\mathbf{E} - j\eta \mathbf{H}), \quad \mathbf{E}_L = \frac{1}{2}(\mathbf{E} + j\eta \mathbf{H})$$

where $k_{\pm} = k(1 \pm a)$. Using these results, show that the possible plane-wave solutions propagating in the direction of a unit-vector $\hat{\mathbf{k}}$ are given by:

$$\mathbf{E}(r) = E_0(\hat{\mathbf{p}} - j\hat{\mathbf{s}})e^{-jk_+r} \quad \text{and} \quad \mathbf{E}(r) = E_0(\hat{\mathbf{p}} + j\hat{\mathbf{s}})e^{-jk_-r}$$

where $\mathbf{k}_{\pm} = k_{\pm} \hat{\mathbf{k}}$ and $\{\hat{\mathbf{p}}, \hat{\mathbf{s}}, \hat{\mathbf{k}}\}$ form a right-handed system of unit vectors, such as $\{\hat{\mathbf{x}}', \hat{\mathbf{y}}', \hat{\mathbf{z}}'\}$ of Fig. 2.10.1. Determine expressions for the corresponding magnetic fields. What freedom do we have in selecting $\{\hat{\mathbf{p}}, \hat{\mathbf{s}}\}$ for a given direction $\hat{\mathbf{k}}$?

- 4.9 Using Maxwell's equations (4.1.2), show the following Poynting-vector relationships for an arbitrary source-free medium:

$$\begin{aligned} \nabla \cdot (\mathbf{E} \times \mathbf{H}^*) &= j\omega(\mathbf{D}^* \cdot \mathbf{E} - \mathbf{B} \cdot \mathbf{H}^*) \\ \nabla \cdot \text{Re}(\mathbf{E} \times \mathbf{H}^*) &= -\omega \text{Im}(\mathbf{D}^* \cdot \mathbf{E} + \mathbf{B}^* \cdot \mathbf{H}) \end{aligned}$$

Explain why a lossless medium must satisfy the condition $\nabla \cdot \text{Re}(\mathbf{E} \times \mathbf{H}^*) = 0$. Show that this condition requires that the energy function $w = (\mathbf{D}^* \cdot \mathbf{E} + \mathbf{B}^* \cdot \mathbf{H})/2$ be real-valued.

For a lossless chiral medium characterized by (4.3.1), show that the parameters ϵ, μ, χ are required to be real. Moreover, show that the positivity of the energy function $w > 0$ requires that $|\chi| < \sqrt{\mu \epsilon}$, as well as $\epsilon > 0$ and $\mu > 0$.

- 4.10 In a chiral medium, at $z = 0$ we launch the fields $E_{R+}(0)$ and $E_{L-}(0)$, which propagate by a distance l , get reflected, and come back to the starting point. Assume that at the point of reversal the fields remain unchanged, that is, $E_{R+}(l) = E_{L+}(l)$ and $E_{L-}(l) = E_{R-}(l)$. Using the propagation results (4.3.5) and (4.3.9), show that fields returned back at $z = 0$ will be:

$$\begin{aligned} E_{L+}(0) &= E_{L+}(l) e^{-jk_-l} = E_{R+}(l) e^{-jk_-l} = E_{R+}(0) e^{-j(k_+ + k_-)l} \\ E_{R-}(0) &= E_{R-}(l) e^{-jk_+l} = E_{L-}(l) e^{-jk_+l} = E_{L-}(0) e^{-j(k_+ + k_-)l} \end{aligned}$$

Show that the overall natural rotation angle will be zero. For a gyrotropic medium, show that the corresponding rountrip fields will be:

$$\begin{aligned} E_{L+}(0) &= E_{L+}(l) e^{-jk_-l} = E_{R+}(l) e^{-jk_-l} = E_{R+}(0) e^{-2jk_+l} \\ E_{R-}(0) &= E_{R-}(l) e^{-jk_+l} = E_{L-}(l) e^{-jk_+l} = E_{L-}(0) e^{-2jk_-l} \end{aligned}$$

Show that the total Faraday rotation angle will be $2\phi = (k_+ - k_-)l$.

- 4.11 Show that the x, y components of the gyroelectric and gyromagnetic constitutive relationships (4.4.1) and (4.4.2) may be written in the compact forms:

$$\begin{aligned} \mathbf{D}_T &= \epsilon_1 \mathbf{E}_T - j\epsilon_2 \hat{\mathbf{z}} \times \mathbf{E}_T && \text{(gyroelectric)} \\ \mathbf{B}_T &= \mu_1 \mathbf{H}_T - j\mu_2 \hat{\mathbf{z}} \times \mathbf{H}_T && \text{(gyromagnetic)} \end{aligned}$$

where the subscript T indicates the transverse (with respect to z) part of a vector, for example, $\mathbf{D}_T = \hat{\mathbf{x}}D_x + \hat{\mathbf{y}}D_y$.

- 4.12 Conductors and plasmas exhibit gyroelectric behavior when they are in the presence of an external magnetic field. The equation of motion of conduction electrons in a constant magnetic field is $m\dot{\mathbf{v}} = e(\mathbf{E} + \mathbf{v} \times \mathbf{B}) - m\alpha\mathbf{v}$, with the collisional damping term included. The magnetic field is in the z -direction, $\mathbf{B} = \hat{\mathbf{z}}B_0$.

Assuming $e^{j\omega t}$ time dependence and decomposing all vectors in the circular basis (4.1.1), for example, $\mathbf{v} = \hat{\mathbf{e}}_+v_+ + \hat{\mathbf{e}}_-v_- + \hat{\mathbf{z}}v_z$, show that the solution of the equation of motion is:

$$v_{\pm} = \frac{e}{m} \frac{E_{\pm}}{\alpha + j(\omega \pm \omega_B)}, \quad v_z = \frac{e}{m} \frac{E_z}{\alpha + j\omega}$$

where $\omega_B = eB_0/m$ is the cyclotron frequency. Then, show that the D - E constitutive relationship takes the form of Eq. (4.4.1) with:

$$\epsilon_{\pm} = \epsilon_1 \pm \epsilon_2 = \epsilon_0 \left[1 - \frac{j\omega_p^2}{\omega[\alpha + j(\omega \pm \omega_B)]} \right], \quad \epsilon_3 = \epsilon_0 \left[1 - \frac{j\omega_p^2}{\omega(\alpha + j\omega)} \right]$$

where $\omega_p^2 = Ne^2/m\epsilon_0$ is the plasma frequency and N , the number of conduction electrons per unit volume. (See Problem 1.10 for some helpful hints.)

- 4.13 If the magnetic field $\mathbf{H}_{\text{tot}} = \hat{\mathbf{z}}H_0 + \mathbf{H}e^{j\omega t}$ is applied to a magnetizable sample, the induced magnetic moment per unit volume (the magnetization) will have the form $\mathbf{M}_{\text{tot}} = \hat{\mathbf{z}}M_0 + \mathbf{M}e^{j\omega t}$, where $\hat{\mathbf{z}}M_0$ is the saturation magnetization due to $\hat{\mathbf{z}}H_0$ acting alone. The phenomenological equations governing \mathbf{M}_{tot} , including a so-called Landau-Lifshitz damping term, are given by [750]:

$$\frac{d\mathbf{M}_{\text{tot}}}{dt} = \gamma(\mathbf{M}_{\text{tot}} \times \mathbf{H}_{\text{tot}}) - \frac{\alpha}{M_0 H_0} \mathbf{M}_{\text{tot}} \times (\mathbf{M}_{\text{tot}} \times \mathbf{H}_{\text{tot}})$$

where γ is the gyromagnetic ratio and $\tau = 1/\alpha$, a relaxation time constant. Assuming that $|\mathbf{H}| \ll H_0$ and $|\mathbf{M}| \ll M_0$, show that the linearized version of this equation obtained by keeping only first order terms in \mathbf{H} and \mathbf{M} is:

$$j\omega\mathbf{M} = \omega_M(\hat{\mathbf{z}} \times \mathbf{H}) - \omega_H(\hat{\mathbf{z}} \times \mathbf{M}) - \alpha\hat{\mathbf{z}} \times [(\mathbf{M} - \chi_0\mathbf{H}) \times \hat{\mathbf{z}}]$$

where $\omega_M = \gamma M_0$, $\omega_H = \gamma H_0$, and $\chi_0 = M_0/H_0$. Working in the circular basis (4.1.1), show that the solution of this equation is:

$$M_{\pm} = \chi_0 \frac{\alpha \pm j\omega_H}{\alpha + j(\omega \pm \omega_H)} H_{\pm} \equiv \chi_{\pm} H_{\pm} \quad \text{and} \quad M_z = 0$$

Writing $\mathbf{B} = \mu_0(\mathbf{H} + \mathbf{M})$, show that the permeability matrix has the gyromagnetic form of Eq. (4.4.2) with $\mu_1 \pm \mu_2 = \mu_{\pm} = \mu_0(1 + \chi_{\pm})$ and $\mu_3 = \mu_0$. Show that the real and imaginary parts of μ_1 are given by [750]:

$$\begin{aligned} \text{Re}(\mu_1) &= \mu_0 + \frac{\mu_0\chi_0}{2} \left[\frac{\alpha^2 + \omega_H(\omega + \omega_H)}{\alpha^2 + (\omega + \omega_H)^2} + \frac{\alpha^2 - \omega_H(\omega - \omega_H)}{\alpha^2 + (\omega - \omega_H)^2} \right] \\ \text{Im}(\mu_1) &= -\frac{\mu_0\chi_0}{2} \left[\frac{\alpha\omega}{\alpha^2 + (\omega + \omega_H)^2} + \frac{\alpha\omega}{\alpha^2 + (\omega - \omega_H)^2} \right] \end{aligned}$$

Derive similar expressions for $\text{Re}(\mu_2)$ and $\text{Im}(\mu_2)$.

- 4.14 A uniform plane wave, $\mathbf{E}e^{-jk\cdot\mathbf{r}}$ and $\mathbf{H}e^{-jk\cdot\mathbf{r}}$, is propagating in the direction of the unit vector $\hat{\mathbf{k}} = \hat{\mathbf{z}}' = \hat{\mathbf{z}} \cos \theta + \hat{\mathbf{x}} \sin \theta$ shown in Fig. 2.10.1 in a gyroelectric medium with constitutive relationships (4.4.1).

Show that Eqs. (4.6.14)–(4.6.16) remain valid provided we define the effective refractive index N through the wavevector $\mathbf{k} = k\hat{\mathbf{k}}$, where $k = Nk_0$, $k_0 = \omega\sqrt{\mu\epsilon_0}$.

Working in the circular-polarization basis (4.1.1), that is, $\mathbf{E} = \hat{\mathbf{e}}_+E_+ + \hat{\mathbf{e}}_-E_- + \hat{\mathbf{z}}E_z$, where $E_{\pm} = (E_x \pm jE_y)/2$, show that Eq. (4.6.16) leads to the homogeneous system:

$$\begin{bmatrix} 1 - \frac{1}{2}\sin^2\theta - \frac{\epsilon_+}{\epsilon_0 N^2} & -\frac{1}{2}\sin^2\theta & -\frac{1}{2}\sin\theta\cos\theta \\ -\frac{1}{2}\sin^2\theta & 1 - \frac{1}{2}\sin^2\theta - \frac{\epsilon_-}{\epsilon_0 N^2} & -\frac{1}{2}\sin\theta\cos\theta \\ -\sin\theta\cos\theta & -\sin\theta\cos\theta & \sin^2\theta - \frac{\epsilon_3}{\epsilon_0 N^2} \end{bmatrix} \begin{bmatrix} E_+ \\ E_- \\ E_z \end{bmatrix} = 0 \quad (4.7.1)$$

where $\epsilon_{\pm} = \epsilon_1 \pm \epsilon_2$. Alternatively, show that in the linear-polarization basis:

$$\begin{bmatrix} \epsilon_1 - \epsilon_0 N^2 \cos^2\theta & j\epsilon_2 & \epsilon_0 N^2 \sin\theta\cos\theta \\ -j\epsilon_2 & \epsilon_1 - \epsilon_0 N^2 & 0 \\ \epsilon_0 N^2 \sin\theta\cos\theta & 0 & \epsilon_3 - \epsilon_0 N^2 \sin^2\theta \end{bmatrix} \begin{bmatrix} E_x \\ E_y \\ E_z \end{bmatrix} = 0 \quad (4.7.2)$$

For either basis, setting the determinant of the coefficient matrix to zero, show that a non-zero \mathbf{E} solution exists provided that N^2 is one of the two solutions of:

$$\tan^2\theta = -\frac{\epsilon_3}{\epsilon_1} \frac{(\epsilon_0 N^2 - \epsilon_+)(\epsilon_0 N^2 - \epsilon_-)}{(\epsilon_0 N^2 - \epsilon_3)(\epsilon_0 N^2 - \epsilon_e)}, \quad \text{where} \quad \epsilon_e = \frac{2\epsilon_+\epsilon_-}{\epsilon_+ + \epsilon_-} = \frac{\epsilon_1^2 - \epsilon_2^2}{\epsilon_1} \quad (4.7.3)$$

Show that the two solutions for N^2 are:

$$N^2 = \frac{(\epsilon_1^2 - \epsilon_2^2 - \epsilon_1\epsilon_3)\sin^2\theta + 2\epsilon_1\epsilon_3 \pm \sqrt{(\epsilon_1^2 - \epsilon_2^2 - \epsilon_1\epsilon_3)^2\sin^4\theta + 4\epsilon_2^2\epsilon_3^2\cos^2\theta}}{2\epsilon_0(\epsilon_1\sin^2\theta + \epsilon_3\cos^2\theta)} \quad (4.7.4)$$

For the special case $\hat{\mathbf{k}} = \hat{\mathbf{z}}$ ($\theta = 0^\circ$), show that the two possible solutions of Eq. (4.7.1) are:

$$\begin{aligned}\epsilon_0 N^2 = \epsilon_+, \quad k = k_+ = \omega\sqrt{\mu\epsilon_+}, \quad E_+ \neq 0, \quad E_- = 0, \quad E_z = 0 \\ \epsilon_0 N^2 = \epsilon_-, \quad k = k_- = \omega\sqrt{\mu\epsilon_-}, \quad E_+ = 0, \quad E_- \neq 0, \quad E_z = 0\end{aligned}$$

For the case $\hat{\mathbf{k}} = \hat{\mathbf{x}}$ ($\theta = 90^\circ$), show that:

$$\begin{aligned}\epsilon_0 N^2 = \epsilon_3, \quad k = k_3 = \omega\sqrt{\mu\epsilon_3}, \quad E_+ = 0, \quad E_- = 0, \quad E_z \neq 0 \\ \epsilon_0 N^2 = \epsilon_e, \quad k = k_e = \omega\sqrt{\mu\epsilon_e}, \quad E_+ \neq 0, \quad E_- = -\frac{\epsilon_+}{\epsilon_-} E_+, \quad E_z = 0\end{aligned}$$

For each of the above four special solutions, derive the corresponding magnetic fields \mathbf{H} . Justify the four values of N^2 on the basis of Eq. (4.7.3). Discuss the polarization properties of the four cases. For the “extraordinary” wave $k = k_e$, show that $D_x = 0$ and $E_x/E_y = -j\epsilon_2/\epsilon_1$. Eq. (4.7.4) and the results of Problem 4.14 lead to the so-called Appleton-Hartree equations for describing plasma waves in a magnetic field [737-741].

- 4.15 A uniform plane wave, $Ee^{-j\mathbf{k}\cdot\mathbf{r}}$ and $\mathbf{H}e^{-j\mathbf{k}\cdot\mathbf{r}}$, is propagating in the direction of the unit vector $\hat{\mathbf{k}} = \hat{\mathbf{z}}' = \hat{\mathbf{z}} \cos \theta + \hat{\mathbf{x}} \sin \theta$ shown in Fig. 2.10.1 in a gyromagnetic medium with constitutive relationships (4.4.2). Using Maxwell's equations, show that:

$$\begin{aligned}\mathbf{k} \times \mathbf{E} = \omega \mathbf{B}, \quad \mathbf{k} \cdot \mathbf{B} = 0 \\ \mathbf{k} \times \mathbf{H} = -\omega \epsilon \mathbf{E}, \quad \mathbf{k} \cdot \mathbf{E} = 0\end{aligned} \Rightarrow \mathbf{H} - \frac{1}{\mu_0 N^2} \mathbf{B} = \hat{\mathbf{k}} (\hat{\mathbf{k}} \cdot \mathbf{H}) \quad (4.7.5)$$

where the effective refractive index N is defined through the wavevector $\mathbf{k} = k \hat{\mathbf{k}}$, where $k = Nk_0$, $k_0 = \omega\sqrt{\mu_0\epsilon}$. Working in the circular polarization basis $\mathbf{H} = \hat{\mathbf{e}}_+ H_+ + \hat{\mathbf{e}}_- H_- + \hat{\mathbf{z}} H_z$, where $H_\pm = (H_x \pm jH_y)/2$, show that Eq. (4.7.5) leads to the homogeneous system:

$$\begin{bmatrix} 1 - \frac{1}{2} \sin^2 \theta - \frac{\mu_+}{\mu_0 N^2} & -\frac{1}{2} \sin^2 \theta & -\frac{1}{2} \sin \theta \cos \theta \\ -\frac{1}{2} \sin^2 \theta & 1 - \frac{1}{2} \sin^2 \theta - \frac{\mu_-}{\mu_0 N^2} & -\frac{1}{2} \sin \theta \cos \theta \\ -\sin \theta \cos \theta & -\sin \theta \cos \theta & \sin^2 \theta - \frac{\mu_3}{\mu_0 N^2} \end{bmatrix} \begin{bmatrix} H_+ \\ H_- \\ H_z \end{bmatrix} = 0 \quad (4.7.6)$$

where $\mu_\pm = \mu_1 \pm \mu_2$. Alternatively, show that in the linear-polarization basis:

$$\begin{bmatrix} \mu_1 - \mu_0 N^2 \cos^2 \theta & j\mu_2 & \mu_0 N^2 \sin \theta \cos \theta \\ -j\mu_2 & \mu_1 - \mu_0 N^2 & 0 \\ \mu_0 N^2 \sin \theta \cos \theta & 0 & \mu_3 - \mu_0 N^2 \sin^2 \theta \end{bmatrix} \begin{bmatrix} H_x \\ H_y \\ H_z \end{bmatrix} = 0 \quad (4.7.7)$$

For either basis, setting the determinant of the coefficient matrix to zero, show that a non-zero \mathbf{E} solution exists provided that N^2 is one of the two solutions of:

$$\tan^2 \theta = -\frac{\mu_3 (\mu_0 N^2 - \mu_+) (\mu_0 N^2 - \mu_-)}{\mu_1 (\mu_0 N^2 - \mu_3) (\mu_0 N^2 - \mu_e)}, \quad \text{where } \mu_e = \frac{2\mu_+ \mu_-}{\mu_+ + \mu_-} = \frac{\mu_1^2 - \mu_2^2}{\mu_1} \quad (4.7.8)$$

Show that the two solutions for N^2 are:

$$N^2 = \frac{(\mu_1^2 - \mu_2^2 - \mu_1 \mu_3) \sin^2 \theta + 2\mu_1 \mu_3 \pm \sqrt{(\mu_1^2 - \mu_2^2 - \mu_1 \mu_3)^2 \sin^4 \theta + 4\mu_2^2 \mu_3^2 \cos^2 \theta}}{2\mu_0 (\mu_1 \sin^2 \theta + \mu_3 \cos^2 \theta)}$$

For the special case $\theta = 0^\circ$, show that the two possible solutions of Eq. (4.7.6) are:

$$\begin{aligned}\mu_0 N^2 = \mu_+, \quad k = k_+ = \omega\sqrt{\epsilon\mu_+}, \quad H_+ \neq 0, \quad H_- = 0, \quad H_z = 0 \\ \mu_0 N^2 = \mu_-, \quad k = k_- = \omega\sqrt{\epsilon\mu_-}, \quad H_+ = 0, \quad H_- \neq 0, \quad H_z = 0\end{aligned}$$

For the special case $\theta = 90^\circ$, show that:

$$\begin{aligned} \mu_0 N^2 = \mu_3, \quad k = k_3 = \omega \sqrt{\epsilon \mu_3}, \quad H_+ = 0, \quad H_- = 0, \quad H_z \neq 0 \\ \mu_0 N^2 = \mu_e, \quad k = k_e = \omega \sqrt{\epsilon \mu_e}, \quad H_+ \neq 0, \quad H_- = -\frac{\mu_+}{\mu_-} H_+, \quad H_z = 0 \end{aligned}$$

For each of the above four special solutions, derive the corresponding electric fields \mathbf{E} . Justify the four values of N^2 on the basis of Eq. (4.7.8). Discuss the polarization properties of the four cases. This problem is the dual of Problem 4.14.

- 4.16 Using Eq. (4.6.9) for the effective TM refractive index in a birefringent medium, show the following additional relationships:

$$\frac{\sin^2 \theta}{1 - \frac{n_1^2}{N^2}} + \frac{\cos^2 \theta}{1 - \frac{n_3^2}{N^2}} = 1 \quad (4.7.9)$$

$$\frac{n_3}{n_1} \cos^2 \theta + \frac{n_1}{n_3} \sin^2 \theta = \frac{n_1 n_3}{N^2} \quad (4.7.10)$$

$$\frac{n_1^2}{n_3^2} \sin^2 \theta + \frac{n_3^2}{n_1^2} \cos^2 \theta = \frac{n_1^2 + n_3^2 - N^2}{N^2} \quad (4.7.11)$$

$$\sin^2 \theta = \frac{1 - \frac{n_1^2}{N^2}}{1 - \frac{n_1^2}{n_3^2}}, \quad \cos^2 \theta = \frac{1 - \frac{n_3^2}{N^2}}{1 - \frac{n_3^2}{n_1^2}} \quad (4.7.12)$$

$$\cos^2 \theta - \frac{n_1^2}{N^2} = -\frac{n_1^2}{n_3^2} \sin^2 \theta, \quad \sin^2 \theta - \frac{n_3^2}{N^2} = -\frac{n_3^2}{n_1^2} \cos^2 \theta \quad (4.7.13)$$

Using these relationships, show that the homogeneous linear system (4.6.20) can be simplified into the form:

$$E_x \frac{n_1}{n_3} \sin \theta = -E_z \frac{n_3}{n_1} \cos \theta, \quad E_z \frac{n_3}{n_1} \cos \theta = -E_x \frac{n_1}{n_3} \sin \theta$$

Reflection and Transmission

5.1 Propagation Matrices

In this chapter, we consider uniform plane waves incident *normally* on material interfaces. Using the boundary conditions for the fields, we will relate the forward-backward fields on one side of the interface to those on the other side, expressing the relationship in terms of a 2×2 *matching matrix*.

If there are several interfaces, we will propagate our forward-backward fields from one interface to the next with the help of a 2×2 *propagation matrix*. The combination of a matching and a propagation matrix relating the fields across different interfaces will be referred to as a *transfer* or transition matrix.

We begin by discussing propagation matrices. Consider an electric field that is linearly polarized in the x -direction and propagating along the z -direction in a lossless (homogeneous and isotropic) dielectric. Setting $\mathbf{E}(z) = \hat{\mathbf{x}}E_x(z) = \hat{\mathbf{x}}E(z)$ and $\mathbf{H}(z) = \hat{\mathbf{y}}H_y(z) = \hat{\mathbf{y}}H(z)$, we have from Eq. (2.2.6):

$$\begin{aligned} E(z) &= E_{0+}e^{-jkz} + E_{0-}e^{jkz} = E_+(z) + E_-(z) \\ H(z) &= \frac{1}{\eta}[E_{0+}e^{-jkz} - E_{0-}e^{jkz}] = \frac{1}{\eta}[E_+(z) - E_-(z)] \end{aligned} \quad (5.1.1)$$

where the corresponding forward and backward electric fields at position z are:

$$\begin{aligned} E_+(z) &= E_{0+}e^{-jkz} \\ E_-(z) &= E_{0-}e^{jkz} \end{aligned} \quad (5.1.2)$$

We can also express the fields $E_{\pm}(z)$ in terms of $E(z), H(z)$. Adding and subtracting the two equations (5.1.1), we find:

$$\begin{aligned} E_+(z) &= \frac{1}{2}[E(z) + \eta H(z)] \\ E_-(z) &= \frac{1}{2}[E(z) - \eta H(z)] \end{aligned} \quad (5.1.3)$$

Eqs.(5.1.1) and (5.1.3) can also be written in the convenient matrix forms:

$$\begin{bmatrix} E \\ H \end{bmatrix} = \begin{bmatrix} 1 & 1 \\ \eta^{-1} & -\eta^{-1} \end{bmatrix} \begin{bmatrix} E_+ \\ E_- \end{bmatrix}, \quad \begin{bmatrix} E_+ \\ E_- \end{bmatrix} = \frac{1}{2} \begin{bmatrix} 1 & \eta \\ 1 & -\eta \end{bmatrix} \begin{bmatrix} E \\ H \end{bmatrix} \quad (5.1.4)$$

Two useful quantities in interface problems are the *wave impedance* at z :

$$\boxed{Z(z) = \frac{E(z)}{H(z)}} \quad (\text{wave impedance}) \quad (5.1.5)$$

and the *reflection coefficient* at position z :

$$\boxed{\Gamma(z) = \frac{E_-(z)}{E_+(z)}} \quad (\text{reflection coefficient}) \quad (5.1.6)$$

Using Eq. (5.1.3), we have:

$$\Gamma = \frac{E_-}{E_+} = \frac{\frac{1}{2}(E - \eta H)}{\frac{1}{2}(E + \eta H)} = \frac{\frac{E}{H} - \eta}{\frac{E}{H} + \eta} = \frac{Z - \eta}{Z + \eta}$$

Similarly, using Eq. (5.1.1) we find:

$$Z = \frac{E}{H} = \frac{E_+ + E_-}{\frac{1}{\eta}(E_+ - E_-)} = \eta \frac{1 + \frac{E_-}{E_+}}{1 - \frac{E_-}{E_+}} = \eta \frac{1 + \Gamma}{1 - \Gamma}$$

Thus, we have the relationships:

$$\boxed{Z(z) = \eta \frac{1 + \Gamma(z)}{1 - \Gamma(z)}} \Leftrightarrow \boxed{\Gamma(z) = \frac{Z(z) - \eta}{Z(z) + \eta}} \quad (5.1.7)$$

Using Eq. (5.1.2), we find:

$$\Gamma(z) = \frac{E_-(z)}{E_+(z)} = \frac{E_{0-} e^{jkz}}{E_{0+} e^{-jkz}} = \Gamma(0) e^{2jkz}$$

where $\Gamma(0) = E_{0-}/E_{0+}$ is the reflection coefficient at $z = 0$. Thus,

$$\Gamma(z) = \Gamma(0) e^{2jkz} \quad (\text{propagation of } \Gamma) \quad (5.1.8)$$

Applying (5.1.7) at z and $z = 0$, we have:

$$\frac{Z(z) - \eta}{Z(z) + \eta} = \Gamma(z) = \Gamma(0) e^{2jkz} = \frac{Z(0) - \eta}{Z(0) + \eta} e^{2jkz}$$

This may be solved for $Z(z)$ in terms of $Z(0)$, giving after some algebra:

$$Z(z) = \eta \frac{Z(0) - j\eta \tan kz}{\eta - jZ(0) \tan kz} \quad (\text{propagation of } Z) \quad (5.1.9)$$

The reason for introducing so many field quantities is that the three quantities $\{E_+(z), E_-(z), \Gamma(z)\}$ have simple propagation properties, whereas $\{E(z), H(z), Z(z)\}$ do not. On the other hand, $\{E(z), H(z), Z(z)\}$ match simply across interfaces, whereas $\{E_+(z), E_-(z), \Gamma(z)\}$ do not.

Eqs. (5.1.1) and (5.1.2) relate the field quantities at location z to the quantities at $z = 0$. In matching problems, it proves more convenient to be able to relate these quantities at two arbitrary locations.

Fig. 5.1.1 depicts the quantities $\{E(z), H(z), E_+(z), E_-(z), Z(z), \Gamma(z)\}$ at the two locations z_1 and z_2 separated by a distance $l = z_2 - z_1$. Using Eq. (5.1.2), we have for the forward field at these two positions:

$$E_{2+} = E_{0+} e^{-jkz_2}, \quad E_{1+} = E_{0+} e^{-jkz_1} = E_{0+} e^{-jk(z_2-l)} = e^{jkl} E_{2+}$$

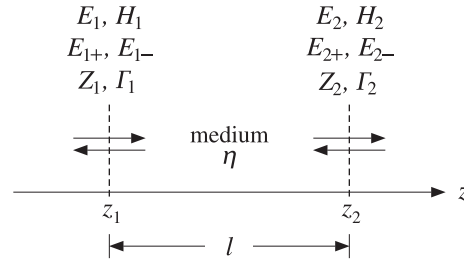

Fig. 5.1.1 Field quantities propagated between two positions in space.

And similarly, $E_{1-} = e^{-jkl} E_{2-}$. Thus,

$$E_{1+} = e^{jkl} E_{2+}, \quad E_{1-} = e^{-jkl} E_{2-} \quad (5.1.10)$$

and in matrix form:

$$\begin{bmatrix} E_{1+} \\ E_{1-} \end{bmatrix} = \begin{bmatrix} e^{jkl} & 0 \\ 0 & e^{-jkl} \end{bmatrix} \begin{bmatrix} E_{2+} \\ E_{2-} \end{bmatrix} \quad (\text{propagation matrix}) \quad (5.1.11)$$

We will refer to this as the *propagation matrix* for the forward and backward fields. It follows that the reflection coefficients will be related by:

$$\Gamma_1 = \frac{E_{1-}}{E_{1+}} = \frac{E_{2-} e^{-jkl}}{E_{2+} e^{jkl}} = \Gamma_2 e^{-2jkl}, \quad \text{or,}$$

$$\boxed{\Gamma_1 = \Gamma_2 e^{-2jkl}} \quad (\text{reflection coefficient propagation}) \quad (5.1.12)$$

Using the matrix relationships (5.1.4) and (5.1.11), we may also express the total electric and magnetic fields E_1, H_1 at position z_1 in terms of E_2, H_2 at position z_2 :

$$\begin{aligned} \begin{bmatrix} E_1 \\ H_1 \end{bmatrix} &= \begin{bmatrix} 1 & 1 \\ \eta^{-1} & -\eta^{-1} \end{bmatrix} \begin{bmatrix} E_{1+} \\ E_{1-} \end{bmatrix} = \begin{bmatrix} 1 & 1 \\ \eta^{-1} & -\eta^{-1} \end{bmatrix} \begin{bmatrix} e^{jkl} & 0 \\ 0 & e^{-jkl} \end{bmatrix} \begin{bmatrix} E_{2+} \\ E_{2-} \end{bmatrix} \\ &= \frac{1}{2} \begin{bmatrix} 1 & 1 \\ \eta^{-1} & -\eta^{-1} \end{bmatrix} \begin{bmatrix} e^{jkl} & 0 \\ 0 & e^{-jkl} \end{bmatrix} \begin{bmatrix} 1 & \eta \\ 1 & -\eta \end{bmatrix} \begin{bmatrix} E_2 \\ H_2 \end{bmatrix} \end{aligned}$$

which gives after some algebra:

$$\begin{bmatrix} E_1 \\ H_1 \end{bmatrix} = \begin{bmatrix} \cos kl & j\eta \sin kl \\ j\eta^{-1} \sin kl & \cos kl \end{bmatrix} \begin{bmatrix} E_2 \\ H_2 \end{bmatrix} \quad (\text{propagation matrix}) \quad (5.1.13)$$

Writing $\eta = \eta_0/n$, where n is the refractive index of the propagation medium, Eq. (5.1.13) can be written in the following form, which is useful in analyzing multilayer structures and is common in the thin-film literature [632,634,638,649]:

$$\begin{bmatrix} E_1 \\ H_1 \end{bmatrix} = \begin{bmatrix} \cos \delta & jn^{-1}\eta_0 \sin \delta \\ jn\eta_0^{-1} \sin \delta & \cos \delta \end{bmatrix} \begin{bmatrix} E_2 \\ H_2 \end{bmatrix} \quad (\text{propagation matrix}) \quad (5.1.14)$$

where δ is the propagation *phase constant*, $\delta = kl = k_0nl = 2\pi(nl)/\lambda_0$, and nl the *optical length*. Eqs. (5.1.13) and (5.1.5) imply for the propagation of the wave impedance:

$$Z_1 = \frac{E_1}{H_1} = \frac{E_2 \cos kl + j\eta H_2 \sin kl}{jE_2 \eta^{-1} \sin kl + H_2 \cos kl} = \eta \frac{\frac{E_2}{H_2} \cos kl + j\eta \sin kl}{\eta \cos kl + j\frac{E_2}{H_2} \sin kl}$$

which gives:

$$Z_1 = \eta \frac{Z_2 \cos kl + j\eta \sin kl}{\eta \cos kl + jZ_2 \sin kl} \quad (\text{impedance propagation}) \quad (5.1.15)$$

It can also be written in the form:

$$Z_1 = \eta \frac{Z_2 + j\eta \tan kl}{\eta + jZ_2 \tan kl} \quad (\text{impedance propagation}) \quad (5.1.16)$$

A useful way of expressing Z_1 is in terms of the reflection coefficient Γ_2 . Using (5.1.7) and (5.1.12), we have:

$$Z_1 = \eta \frac{1 + \Gamma_1}{1 - \Gamma_1} = \eta \frac{1 + \Gamma_2 e^{-2jkl}}{1 - \Gamma_2 e^{-2jkl}} \quad \text{or,}$$

$$Z_1 = \eta \frac{1 + \Gamma_2 e^{-2jkl}}{1 - \Gamma_2 e^{-2jkl}} \quad (5.1.17)$$

We mention finally two special propagation cases: the *half-wavelength* and the *quarter-wavelength* cases. When the propagation distance is $l = \lambda/2$, or any integral multiple thereof, the wave impedance and reflection coefficient remain unchanged. Indeed, we have in this case $kl = 2\pi l/\lambda = 2\pi/2 = \pi$ and $2kl = 2\pi$. It follows from Eq. (5.1.12) that $\Gamma_1 = \Gamma_2$ and hence $Z_1 = Z_2$.

If on the other hand $l = \lambda/4$, or any odd integral multiple thereof, then $kl = 2\pi/4 = \pi/2$ and $2kl = \pi$. The reflection coefficient changes sign and the wave impedance inverts:

$$\Gamma_1 = \Gamma_2 e^{-2jkl} = \Gamma_2 e^{-j\pi} = -\Gamma_2 \quad \Rightarrow \quad Z_1 = \eta \frac{1 + \Gamma_1}{1 - \Gamma_1} = \eta \frac{1 - \Gamma_2}{1 + \Gamma_2} = \eta \frac{1}{Z_2/\eta} = \frac{\eta^2}{Z_2}$$

Thus, we have in the two cases:

$$\boxed{\begin{aligned} l = \frac{\lambda}{2} &\Rightarrow Z_1 = Z_2, \quad \Gamma_1 = \Gamma_2 \\ l = \frac{\lambda}{4} &\Rightarrow Z_1 = \frac{\eta^2}{Z_2}, \quad \Gamma_1 = -\Gamma_2 \end{aligned}} \quad (5.1.18)$$

5.2 Matching Matrices

Next, we discuss the matching conditions across dielectric interfaces. We consider a planar interface (taken to be the xy -plane at some location z) separating two dielectric/conducting media with (possibly complex-valued) characteristic impedances η, η' , as shown in Fig. 5.2.1.[†]

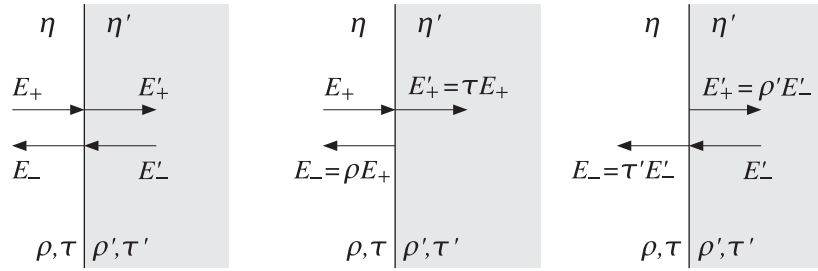

Fig. 5.2.1 Fields across an interface.

Because the normally incident fields are tangential to the interface plane, the boundary conditions require that the *total* electric and magnetic fields be continuous across the two sides of the interface:

$$\boxed{\begin{aligned} E &= E' \\ H &= H' \end{aligned}} \quad (\text{continuity across interface}) \quad (5.2.1)$$

In terms of the forward and backward electric fields, Eq. (5.2.1) reads:

$$\begin{aligned} E_+ + E_- &= E'_+ + E'_- \\ \frac{1}{\eta}(E_+ - E_-) &= \frac{1}{\eta'}(E'_+ - E'_-) \end{aligned} \quad (5.2.2)$$

Eq. (5.2.2) may be written in a matrix form relating the fields E_{\pm} on the left of the interface to the fields E'_{\pm} on the right:

$$\begin{bmatrix} E_+ \\ E_- \end{bmatrix} = \frac{1}{\tau} \begin{bmatrix} 1 & \rho \\ \rho & 1 \end{bmatrix} \begin{bmatrix} E'_+ \\ E'_- \end{bmatrix} \quad (\text{matching matrix}) \quad (5.2.3)$$

[†]The arrows in this figure indicate the directions of propagation, not the direction of the fields—the field vectors are perpendicular to the propagation directions and parallel to the interface plane.

and inversely:

$$\begin{bmatrix} E'_+ \\ E'_- \end{bmatrix} = \frac{1}{\tau'} \begin{bmatrix} 1 & \rho' \\ \rho' & 1 \end{bmatrix} \begin{bmatrix} E_+ \\ E_- \end{bmatrix} \quad (\text{matching matrix}) \quad (5.2.4)$$

where $\{\rho, \tau\}$ and $\{\rho', \tau'\}$ are the elementary reflection and transmission coefficients from the left and from the right of the interface, defined in terms of η, η' as follows:

$$\rho = \frac{\eta' - \eta}{\eta' + \eta}, \quad \tau = \frac{2\eta'}{\eta' + \eta} \quad (5.2.5)$$

$$\rho' = \frac{\eta - \eta'}{\eta + \eta'}, \quad \tau' = \frac{2\eta}{\eta + \eta'} \quad (5.2.6)$$

Writing $\eta = \eta_0/n$ and $\eta' = \eta_0/n'$, we have in terms of the refractive indices:

$$\begin{aligned} \rho &= \frac{n - n'}{n + n'}, & \tau &= \frac{2n}{n + n'} \\ \rho' &= \frac{n' - n}{n' + n}, & \tau' &= \frac{2n'}{n' + n} \end{aligned} \quad (5.2.7)$$

These are also called the Fresnel coefficients. We note various useful relationships:

$$\tau = 1 + \rho, \quad \rho' = -\rho, \quad \tau' = 1 + \rho' = 1 - \rho, \quad \tau\tau' = 1 - \rho^2 \quad (5.2.8)$$

In summary, the total electric and magnetic fields E, H match simply across the interface, whereas the forward/backward fields E_{\pm} are related by the matching matrices of Eqs. (5.2.3) and (5.2.4). An immediate consequence of Eq. (5.2.1) is that the wave impedance is *continuous* across the interface:

$$Z = \frac{E}{H} = \frac{E'}{H'} = Z'$$

On the other hand, the corresponding reflection coefficients $\Gamma = E_-/E_+$ and $\Gamma' = E'_-/E'_+$ match in a more complicated way. Using Eq. (5.1.7) and the continuity of the wave impedance, we have:

$$\eta \frac{1 + \Gamma}{1 - \Gamma} = Z = Z' = \eta' \frac{1 + \Gamma'}{1 - \Gamma'}$$

which can be solved to get:

$$\Gamma = \frac{\rho + \Gamma'}{1 + \rho\Gamma'} \quad \text{and} \quad \Gamma' = \frac{\rho' + \Gamma}{1 + \rho'\Gamma}$$

The same relationship follows also from Eq. (5.2.3):

$$\Gamma = \frac{E_-}{E_+} = \frac{\frac{1}{\tau}(\rho E'_+ + E'_-)}{\frac{1}{\tau}(E'_+ + \rho E'_-)} = \frac{\rho + \frac{E'_-}{E'_+}}{1 + \rho \frac{E'_-}{E'_+}} = \frac{\rho + \Gamma'}{1 + \rho\Gamma'}$$

To summarize, we have the matching conditions for Z and Γ :

$$\boxed{Z = Z'} \Leftrightarrow \boxed{\Gamma = \frac{\rho + \Gamma'}{1 + \rho\Gamma'}} \Leftrightarrow \boxed{\Gamma' = \frac{\rho' + \Gamma}{1 + \rho'\Gamma}} \quad (5.2.9)$$

Two special cases, illustrated in Fig. 5.2.1, are when there is only an incident wave on the interface from the left, so that $E'_- = 0$, and when the incident wave is only from the right, so that $E_+ = 0$. In the first case, we have $\Gamma' = E'_-/E'_+ = 0$, which implies $Z' = \eta'(1 + \Gamma')/(1 - \Gamma') = \eta'$. The matching conditions give then:

$$Z = Z' = \eta', \quad \Gamma = \frac{\rho + \Gamma'}{1 + \rho\Gamma'} = \rho$$

The matching matrix (5.2.3) implies in this case:

$$\begin{bmatrix} E_+ \\ E_- \end{bmatrix} = \frac{1}{\tau} \begin{bmatrix} 1 & \rho \\ \rho & 1 \end{bmatrix} \begin{bmatrix} E'_+ \\ 0 \end{bmatrix} = \frac{1}{\tau} \begin{bmatrix} E'_+ \\ \rho E'_+ \end{bmatrix}$$

Expressing the reflected and transmitted fields E_- , E'_+ in terms of the incident field E_+ , we have:

$$\boxed{\begin{array}{l} E_- = \rho E_+ \\ E'_+ = \tau E_+ \end{array}} \quad (\text{left-incident fields}) \quad (5.2.10)$$

This justifies the terms reflection and transmission coefficients for ρ and τ . In the right-incident case, the condition $E_+ = 0$ implies for Eq. (5.2.4):

$$\begin{bmatrix} E'_+ \\ E'_- \end{bmatrix} = \frac{1}{\tau'} \begin{bmatrix} 1 & \rho' \\ \rho' & 1 \end{bmatrix} \begin{bmatrix} 0 \\ E_- \end{bmatrix} = \frac{1}{\tau'} \begin{bmatrix} \rho' E_- \\ E_- \end{bmatrix}$$

These can be rewritten in the form:

$$\boxed{\begin{array}{l} E'_+ = \rho' E'_- \\ E_- = \tau' E'_- \end{array}} \quad (\text{right-incident fields}) \quad (5.2.11)$$

which relates the reflected and transmitted fields E'_+ , E_- to the incident field E'_- . In this case $\Gamma = E_-/E_+ = \infty$ and the third of Eqs. (5.2.9) gives $\Gamma' = E'_-/E'_+ = 1/\rho'$, which is consistent with Eq. (5.2.11).

When there are incident fields from both sides, that is, E_+ , E'_- , we may invoke the linearity of Maxwell's equations and add the two right-hand sides of Eqs. (5.2.10) and (5.2.11) to obtain the outgoing fields E'_+ , E_- in terms of the incident ones:

$$\boxed{\begin{array}{l} E'_+ = \tau E_+ + \rho' E'_- \\ E_- = \rho E_+ + \tau' E'_- \end{array}} \quad (5.2.12)$$

This gives the *scattering matrix* relating the outgoing fields to the incoming ones:

$$\begin{bmatrix} E'_+ \\ E_- \end{bmatrix} = \begin{bmatrix} \tau & \rho' \\ \rho & \tau' \end{bmatrix} \begin{bmatrix} E_+ \\ E'_- \end{bmatrix} \quad (\text{scattering matrix}) \quad (5.2.13)$$

Using the relationships Eq. (5.2.8), it is easily verified that Eq. (5.2.13) is equivalent to the matching matrix equations (5.2.3) and (5.2.4).

5.3 Reflected and Transmitted Power

For waves propagating in the z -direction, the time-averaged Poynting vector has only a z -component:

$$\mathcal{P} = \frac{1}{2} \operatorname{Re}(\hat{\mathbf{x}}E \times \hat{\mathbf{y}}H^*) = \hat{\mathbf{z}} \frac{1}{2} \operatorname{Re}(EH^*)$$

A direct consequence of the continuity equations (5.2.1) is that the Poynting vector is conserved across the interface. Indeed, we have:

$$\mathcal{P} = \frac{1}{2} \operatorname{Re}(EH^*) = \frac{1}{2} \operatorname{Re}(E'H'^*) = \mathcal{P}' \quad (5.3.1)$$

In particular, consider the case of a wave incident from a lossless dielectric η onto a lossy dielectric η' . Then, the conservation equation (5.3.1) reads in terms of the forward and backward fields (assuming $E'_- = 0$):

$$\mathcal{P} = \frac{1}{2\eta} (|E_+|^2 - |E_-|^2) = \operatorname{Re}\left(\frac{1}{2\eta'}\right) |E'_+|^2 = \mathcal{P}'$$

The left hand-side is the difference of the incident and the reflected power and represents the amount of power transmitted into the lossy dielectric per unit area. We saw in Sec. 2.6 that this power is completely dissipated into heat inside the lossy dielectric (assuming it is infinite to the right.) Using Eqs. (5.2.10), we find:

$$\mathcal{P} = \frac{1}{2\eta} |E_+|^2 (1 - |\rho|^2) = \operatorname{Re}\left(\frac{1}{2\eta'}\right) |E_+|^2 |\tau|^2 \quad (5.3.2)$$

This equality requires that:

$$\frac{1}{\eta} (1 - |\rho|^2) = \operatorname{Re}\left(\frac{1}{\eta'}\right) |\tau|^2 \quad (5.3.3)$$

This can be proved using the definitions (5.2.5). Indeed, we have:

$$\frac{\eta}{\eta'} = \frac{1 - \rho}{1 + \rho} \quad \Rightarrow \quad \operatorname{Re}\left(\frac{\eta}{\eta'}\right) = \frac{1 - |\rho|^2}{|1 + \rho|^2} = \frac{1 - |\rho|^2}{|\tau|^2}$$

which is equivalent to Eq. (5.3.3), if η is lossless (i.e., real.) Defining the incident, reflected, and transmitted powers by

$$\begin{aligned} \mathcal{P}_{\text{in}} &= \frac{1}{2\eta} |E_+|^2 \\ \mathcal{P}_{\text{ref}} &= \frac{1}{2\eta} |E_-|^2 = \frac{1}{2\eta} |E_+|^2 |\rho|^2 = \mathcal{P}_{\text{in}} |\rho|^2 \\ \mathcal{P}_{\text{tr}} &= \operatorname{Re}\left(\frac{1}{2\eta'}\right) |E'_+|^2 = \operatorname{Re}\left(\frac{1}{2\eta'}\right) |E_+|^2 |\tau|^2 = \mathcal{P}_{\text{in}} \operatorname{Re}\left(\frac{\eta}{\eta'}\right) |\tau|^2 \end{aligned}$$

Then, Eq. (5.3.2) reads $\mathcal{P}_{\text{tr}} = \mathcal{P}_{\text{in}} - \mathcal{P}_{\text{ref}}$. The *power reflection* and *transmission coefficients*, also known as the *reflectance* and *transmittance*, give the percentage of the incident power that gets reflected and transmitted:

$$\frac{\mathcal{P}_{\text{ref}}}{\mathcal{P}_{\text{in}}} = |\rho|^2, \quad \frac{\mathcal{P}_{\text{tr}}}{\mathcal{P}_{\text{in}}} = 1 - |\rho|^2 = \text{Re}\left(\frac{\eta}{\eta'}\right)|\tau|^2 = \text{Re}\left(\frac{\eta'}{\eta}\right)|\tau|^2 \quad (5.3.4)$$

If both dielectrics are lossless, then ρ, τ are real-valued. In this case, if there are incident waves from both sides of the interface, it is straightforward to show that the net power moving towards the z -direction is the same at either side of the interface:

$$\mathcal{P} = \frac{1}{2\eta} (|E_+|^2 - |E_-|^2) = \frac{1}{2\eta'} (|E'_+|^2 - |E'_-|^2) = \mathcal{P}' \quad (5.3.5)$$

This follows from the matrix identity satisfied by the matching matrix of Eq. (5.2.3):

$$\frac{1}{\tau^2} \begin{bmatrix} 1 & \rho \\ \rho & 1 \end{bmatrix} \begin{bmatrix} 1 & 0 \\ 0 & -1 \end{bmatrix} \begin{bmatrix} 1 & \rho \\ \rho & 1 \end{bmatrix} = \frac{\eta}{\eta'} \begin{bmatrix} 1 & 0 \\ 0 & -1 \end{bmatrix} \quad (5.3.6)$$

If ρ, τ are real, then we have with the help of this identity and Eq. (5.2.3):

$$\begin{aligned} \mathcal{P} &= \frac{1}{2\eta} (|E_+|^2 - |E_-|^2) = \frac{1}{2\eta} [E_+^*, E_-^*] \begin{bmatrix} 1 & 0 \\ 0 & -1 \end{bmatrix} \begin{bmatrix} E_+ \\ E_- \end{bmatrix} \\ &= \frac{1}{2\eta} [E_+^{*}, E_-^{*}] \frac{1}{\tau\tau^*} \begin{bmatrix} 1 & \rho^* \\ \rho^* & 1 \end{bmatrix} \begin{bmatrix} 1 & 0 \\ 0 & -1 \end{bmatrix} \begin{bmatrix} 1 & \rho \\ \rho & 1 \end{bmatrix} \begin{bmatrix} E'_+ \\ E'_- \end{bmatrix} \\ &= \frac{1}{2\eta} \frac{\eta}{\eta'} [E_+^{*}, E_-^{*}] \begin{bmatrix} 1 & 0 \\ 0 & -1 \end{bmatrix} \begin{bmatrix} E'_+ \\ E'_- \end{bmatrix} = \frac{1}{2\eta'} (|E'_+|^2 - |E'_-|^2) = \mathcal{P}' \end{aligned}$$

Example 5.3.1: Glasses have a refractive index of the order of $n = 1.5$ and dielectric constant $\epsilon = n^2\epsilon_0 = 2.25\epsilon_0$. Calculate the percentages of reflected and transmitted powers for visible light incident on a planar glass interface from air.

Solution: The characteristic impedance of glass will be $\eta = \eta_0/n$. Therefore, the reflection and transmission coefficients can be expressed directly in terms of n , as follows:

$$\rho = \frac{\eta - \eta_0}{\eta + \eta_0} = \frac{n^{-1} - 1}{n^{-1} + 1} = \frac{1 - n}{1 + n}, \quad \tau = 1 + \rho = \frac{2}{1 + n}$$

For $n = 1.5$, we find $\rho = -0.2$ and $\tau = 0.8$. It follows that the power reflection and transmission coefficients will be

$$|\rho|^2 = 0.04, \quad 1 - |\rho|^2 = 0.96$$

That is, 4% of the incident power is reflected and 96% transmitted. \square

Example 5.3.2: A uniform plane wave of frequency f is normally incident from air onto a thick conducting sheet with conductivity σ , and $\epsilon = \epsilon_0, \mu = \mu_0$. Show that the proportion of power transmitted into the conductor (and then dissipated into heat) is given approximately by

$$\frac{\mathcal{P}_{\text{tr}}}{\mathcal{P}_{\text{in}}} = \frac{4R_s}{\eta_0} = \sqrt{\frac{8\omega\epsilon_0}{\sigma}}$$

Calculate this quantity for $f = 1$ GHz and copper $\sigma = 5.8 \times 10^7$ Siemens/m.

Solution: For a good conductor, we have $\sqrt{\omega\epsilon_0/\sigma} \ll 1$. It follows from Eq. (2.8.4) that $R_s/\eta_0 = \sqrt{\omega\epsilon_0/2\sigma} \ll 1$. From Eq. (2.8.2), the conductor's characteristic impedance is $\eta_c = R_s(1 + j)$. Thus, the quantity $\eta_c/\eta_0 = (1 + j)R_s/\eta_0$ is also small. The reflection and transmission coefficients ρ, τ can be expressed to first-order in the quantity η_c/η_0 as follows:

$$\tau = \frac{2\eta_c}{\eta_c + \eta_0} \simeq \frac{2\eta_c}{\eta_0}, \quad \rho = \tau - 1 \simeq -1 + \frac{2\eta_c}{\eta_0}$$

Similarly, the power transmission coefficient can be approximated as

$$1 - |\rho|^2 = 1 - |\tau - 1|^2 = 1 - 1 - |\tau|^2 + 2\operatorname{Re}(\tau) \simeq 2\operatorname{Re}(\tau) = 2\frac{2\operatorname{Re}(\eta_c)}{\eta_0} = \frac{4R_s}{\eta_0}$$

where we neglected $|\tau|^2$ as it is second order in η_c/η_0 . For copper at 1 GHz, we have $\sqrt{\omega\epsilon_0/2\sigma} = 2.19 \times 10^{-5}$, which gives $R_s = \eta_0\sqrt{\omega\epsilon_0/2\sigma} = 377 \times 2.19 \times 10^{-5} = 0.0082 \Omega$. It follows that $1 - |\rho|^2 = 4R_s/\eta_0 = 8.76 \times 10^{-5}$.

This represents only a small power loss of 8.76×10^{-3} percent and the sheet acts as very good mirror at microwave frequencies.

On the other hand, at optical frequencies, e.g., $f = 600$ THz corresponding to green light with $\lambda = 500$ nm, the exact equations (2.6.5) yield the value for the characteristic impedance of the sheet $\eta_c = 6.3924 + 6.3888i \Omega$ and the reflection coefficient $\rho = -0.9661 + 0.0328i$. The corresponding power loss is $1 - |\rho|^2 = 0.065$, or 6.5 percent. Thus, metallic mirrors are fairly lossy at optical frequencies. \square

Example 5.3.3: A uniform plane wave of frequency f is normally incident from air onto a thick conductor with conductivity σ , and $\epsilon = \epsilon_0, \mu = \mu_0$. Determine the reflected and transmitted electric and magnetic fields to first-order in η_c/η_0 and in the limit of a perfect conductor ($\eta_c = 0$).

Solution: Using the approximations for ρ and τ of the previous example and Eq. (5.2.10), we have for the reflected, transmitted, and total electric fields at the interface:

$$\begin{aligned} E_- &= \rho E_+ = \left(-1 + \frac{2\eta_c}{\eta_0}\right) E_+ \\ E'_+ &= \tau E_+ = \frac{2\eta_c}{\eta_0} E_+ \\ E &= E_+ + E_- = \frac{2\eta_c}{\eta_0} E_+ = E'_+ = E' \end{aligned}$$

For a perfect conductor, we have $\sigma \rightarrow \infty$ and $\eta_c/\eta_0 \rightarrow 0$. The corresponding total tangential electric field becomes zero $E = E' = 0$, and $\rho = -1, \tau = 0$. For the magnetic fields, we need to develop similar first-order approximations. The incident magnetic field intensity is $H_+ = E_+/\eta_0$. The reflected field becomes to first order:

$$H_- = -\frac{1}{\eta_0} E_- = -\frac{1}{\eta_0} \rho E_+ = -\rho H_+ = \left(1 - \frac{2\eta_c}{\eta_0}\right) H_+$$

Similarly, the transmitted field is

$$H'_+ = \frac{1}{\eta_c} E'_+ = \frac{1}{\eta_c} \tau E_+ = \frac{\eta_0}{\eta_c} \tau H_+ = \frac{\eta_0}{\eta_c} \frac{2\eta_c}{\eta_c + \eta_0} H_+ = \frac{2\eta_0}{\eta_c + \eta_0} H_+ \simeq 2 \left(1 - \frac{\eta_c}{\eta_0}\right) H_+$$

The total tangential field at the interface will be:

$$H = H_+ + H_- = 2 \left(1 - \frac{\eta_c}{\eta_0}\right) H_+ = H'_+ = H'$$

In the perfect conductor limit, we find $H = H' = 2H_+$. As we saw in Sec. 2.6, the fields just inside the conductor, E'_+ , H'_+ , will attenuate while they propagate. Assuming the interface is at $z = 0$, we have:

$$E'_+(z) = E'_+ e^{-\alpha z} e^{-j\beta z}, \quad H'_+(z) = H'_+ e^{-\alpha z} e^{-j\beta z}$$

where $\alpha = \beta = (1 - j)/\delta$, and δ is the skin depth $\delta = \sqrt{\omega\mu\sigma/2}$. We saw in Sec. 2.6 that the effective surface current is equal in magnitude to the magnetic field at $z = 0$, that is, $J_s = H'_+$. Because of the boundary condition $H = H' = H'_+$, we obtain the result $J_s = H$, or vectorially, $\mathbf{J}_s = \mathbf{H} \times \hat{\mathbf{z}} = \hat{\mathbf{n}} \times \mathbf{H}$, where $\hat{\mathbf{n}} = -\hat{\mathbf{z}}$ is the outward normal to the conductor.

This result provides a justification of the boundary condition $\mathbf{J}_s = \hat{\mathbf{n}} \times \mathbf{H}$ at an interface with a perfect conductor. \square

5.4 Single Dielectric Slab

Multiple interface problems can be handled in a straightforward way with the help of the matching and propagation matrices. For example, Fig. 5.4.1 shows a two-interface problem with a dielectric slab η_1 separating the semi-infinite media η_a and η_b .

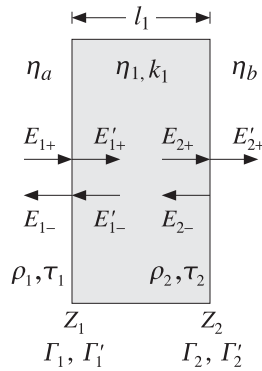

Fig. 5.4.1 Single dielectric slab.

Let l_1 be the width of the slab, $k_1 = \omega/c_1$ the propagation wavenumber, and $\lambda_1 = 2\pi/k_1$ the corresponding wavelength within the slab. We have $\lambda_1 = \lambda_0/n_1$, where λ_0 is the free-space wavelength and n_1 the refractive index of the slab. We assume the incident field is from the left medium η_a , and thus, in medium η_b there is only a forward wave.

Let ρ_1, ρ_2 be the elementary reflection coefficients from the left sides of the two interfaces, and let τ_1, τ_2 be the corresponding transmission coefficients:

$$\rho_1 = \frac{\eta_1 - \eta_a}{\eta_1 + \eta_a}, \quad \rho_2 = \frac{\eta_b - \eta_1}{\eta_b + \eta_1}, \quad \tau_1 = 1 + \rho_1, \quad \tau_2 = 1 + \rho_2 \quad (5.4.1)$$

To determine the reflection coefficient Γ_1 into medium η_a , we apply Eq. (5.2.9) to relate Γ_1 to the reflection coefficient Γ'_1 at the right-side of the first interface. Then, we propagate to the left of the second interface with Eq. (5.1.12) to get:

$$\Gamma_1 = \frac{\rho_1 + \Gamma'_1}{1 + \rho_1 \Gamma'_1} = \frac{\rho_1 + \Gamma_2 e^{-2jk_1 l_1}}{1 + \rho_1 \Gamma_2 e^{-2jk_1 l_1}} \quad (5.4.2)$$

At the second interface, we apply Eq. (5.2.9) again to relate Γ_2 to Γ'_2 . Because there are no backward-moving waves in medium η_b , we have $\Gamma'_2 = 0$. Thus,

$$\Gamma_2 = \frac{\rho_2 + \Gamma'_2}{1 + \rho_2 \Gamma'_2} = \rho_2$$

We finally find for Γ_1 :

$$\Gamma_1 = \frac{\rho_1 + \rho_2 e^{-2jk_1 l_1}}{1 + \rho_1 \rho_2 e^{-2jk_1 l_1}} \quad (5.4.3)$$

This expression can be thought of as function of frequency. Assuming a lossless medium η_1 , we have $2k_1 l_1 = \omega (2l_1/c_1) = \omega T$, where $T = 2l_1/c_1 = 2(n_1 l_1)/c_0$ is the *two-way travel time delay* through medium η_1 . Thus, we can write:

$$\Gamma_1(\omega) = \frac{\rho_1 + \rho_2 e^{-j\omega T}}{1 + \rho_1 \rho_2 e^{-j\omega T}} \quad (5.4.4)$$

This can also be expressed as a z-transform. Denoting the two-way travel time delay in the z-domain by $z^{-1} = e^{-j\omega T} = e^{-2jk_1 l_1}$, we may rewrite Eq. (5.4.4) as the first-order digital filter *transfer function*:

$$\Gamma_1(z) = \frac{\rho_1 + \rho_2 z^{-1}}{1 + \rho_1 \rho_2 z^{-1}} \quad (5.4.5)$$

An alternative way to derive Eq. (5.4.3) is working with wave impedances, which are continuous across interfaces. The wave impedance at interface-2 is $Z_2 = Z'_2$, but $Z'_2 = \eta_b$ because there is no backward wave in medium η_b . Thus, $Z_2 = \eta_b$. Using the propagation equation for impedances, we find:

$$Z_1 = Z'_1 = \eta_1 \frac{Z_2 + j\eta_1 \tan k_1 l_1}{\eta_1 + jZ_2 \tan k_1 l_1} = \eta_1 \frac{\eta_b + j\eta_1 \tan k_1 l_1}{\eta_1 + j\eta_b \tan k_1 l_1}$$

Inserting this into $\Gamma_1 = (Z_1 - \eta_a)/(Z_1 + \eta_a)$ gives Eq. (5.4.3). Working with wave impedances is always more convenient if the interfaces are positioned at half- or quarter-wavelength spacings.

If we wish to determine the overall *transmission response* into medium η_b , that is, the quantity $\mathcal{T} = E'_{2+}/E_{1+}$, then we must work with the matrix formulation. Starting at the left interface and successively applying the matching and propagation matrices, we obtain:

$$\begin{aligned} \begin{bmatrix} E_{1+} \\ E_{1-} \end{bmatrix} &= \frac{1}{\tau_1} \begin{bmatrix} 1 & \rho_1 \\ \rho_1 & 1 \end{bmatrix} \begin{bmatrix} E'_{1+} \\ E'_{1-} \end{bmatrix} = \frac{1}{\tau_1} \begin{bmatrix} 1 & \rho_1 \\ \rho_1 & 1 \end{bmatrix} \begin{bmatrix} e^{jk_1 l_1} & 0 \\ 0 & e^{-jk_1 l_1} \end{bmatrix} \begin{bmatrix} E_{2+} \\ E_{2-} \end{bmatrix} \\ &= \frac{1}{\tau_1} \begin{bmatrix} 1 & \rho_1 \\ \rho_1 & 1 \end{bmatrix} \begin{bmatrix} e^{jk_1 l_1} & 0 \\ 0 & e^{-jk_1 l_1} \end{bmatrix} \frac{1}{\tau_2} \begin{bmatrix} 1 & \rho_2 \\ \rho_2 & 1 \end{bmatrix} \begin{bmatrix} E'_{2+} \\ 0 \end{bmatrix} \end{aligned}$$

where we set $E'_{2-} = 0$ by assumption. Multiplying the matrix factors out, we obtain:

$$\begin{aligned} E_{1+} &= \frac{e^{jk_1 l_1}}{\tau_1 \tau_2} (1 + \rho_1 \rho_2 e^{-2jk_1 l_1}) E'_{2+} \\ E_{1-} &= \frac{e^{jk_1 l_1}}{\tau_1 \tau_2} (\rho_1 + \rho_2 e^{-2jk_1 l_1}) E'_{2+} \end{aligned}$$

These may be solved for the reflection and transmission responses:

$$\begin{aligned} \Gamma_1 &= \frac{E_{1-}}{E_{1+}} = \frac{\rho_1 + \rho_2 e^{-2jk_1 l_1}}{1 + \rho_1 \rho_2 e^{-2jk_1 l_1}} \\ \mathcal{T} &= \frac{E'_{2+}}{E_{1+}} = \frac{\tau_1 \tau_2 e^{-jk_1 l_1}}{1 + \rho_1 \rho_2 e^{-2jk_1 l_1}} \end{aligned} \quad (5.4.6)$$

The transmission response has an overall delay factor of $e^{-jk_1 l_1} = e^{-j\omega T/2}$, representing the *one-way* travel time delay through medium η_1 .

For convenience, we summarize the match-and-propagate equations relating the field quantities at the *left* of interface-1 to those at the *left* of interface-2. The forward and backward electric fields are related by the *transfer matrix*:

$$\begin{aligned} \begin{bmatrix} E_{1+} \\ E_{1-} \end{bmatrix} &= \frac{1}{\tau_1} \begin{bmatrix} 1 & \rho_1 \\ \rho_1 & 1 \end{bmatrix} \begin{bmatrix} e^{jk_1 l_1} & 0 \\ 0 & e^{-jk_1 l_1} \end{bmatrix} \begin{bmatrix} E_{2+} \\ E_{2-} \end{bmatrix} \\ \begin{bmatrix} E_{1+} \\ E_{1-} \end{bmatrix} &= \frac{1}{\tau_1} \begin{bmatrix} e^{jk_1 l_1} & \rho_1 e^{-jk_1 l_1} \\ \rho_1 e^{jk_1 l_1} & e^{-jk_1 l_1} \end{bmatrix} \begin{bmatrix} E_{2+} \\ E_{2-} \end{bmatrix} \end{aligned} \quad (5.4.7)$$

The reflection responses are related by Eq. (5.4.2):

$$\Gamma_1 = \frac{\rho_1 + \Gamma_2 e^{-2jk_1 l_1}}{1 + \rho_1 \Gamma_2 e^{-2jk_1 l_1}} \quad (5.4.8)$$

The total electric and magnetic fields at the two interfaces are continuous across the interfaces and are related by Eq. (5.1.13):

$$\begin{bmatrix} E_1 \\ H_1 \end{bmatrix} = \begin{bmatrix} \cos k_1 l_1 & j\eta_1 \sin k_1 l_1 \\ j\eta_1^{-1} \sin k_1 l_1 & \cos k_1 l_1 \end{bmatrix} \begin{bmatrix} E_2 \\ H_2 \end{bmatrix} \quad (5.4.9)$$

Eqs. (5.4.7)–(5.4.9) are valid in general, regardless of what is to the right of the second interface. There could be a semi-infinite uniform medium or any combination of multiple

slabs. These equations were simplified in the single-slab case because we assumed that there was a uniform medium to the right and that there were no backward-moving waves.

For lossless media, energy conservation states that the energy flux into medium η_1 must equal the energy flux out of it. It is equivalent to the following relationship between Γ and \mathcal{T} , which can be proved using Eq. (5.4.6):

$$\frac{1}{\eta_a} (1 - |\Gamma_1|^2) = \frac{1}{\eta_b} |\mathcal{T}|^2 \quad (5.4.10)$$

Thus, if we call $|\Gamma_1|^2$ the *reflectance* of the slab, representing the fraction of the incident power that gets reflected back into medium η_a , then the quantity

$$1 - |\Gamma_1|^2 = \frac{\eta_a}{\eta_b} |\mathcal{T}|^2 = \frac{\eta_b}{\eta_a} |\mathcal{T}|^2 \quad (5.4.11)$$

will be the *transmittance* of the slab, representing the fraction of the incident power that gets transmitted through into the right medium η_b . The presence of the factors η_a, η_b can be understood as follows:

$$\frac{\mathcal{P}_{\text{transmitted}}}{\mathcal{P}_{\text{incident}}} = \frac{\frac{1}{2\eta_b} |E'_{2+}|^2}{\frac{1}{2\eta_a} |E_{1+}|^2} = \frac{\eta_a}{\eta_b} |\mathcal{T}|^2$$

5.5 Reflectionless Slab

The *zeros* of the transfer function (5.4.5) correspond to a reflectionless interface. Such zeros can be realized exactly only in two special cases, that is, for slabs that have either half-wavelength or quarter-wavelength thickness. It is evident from Eq. (5.4.5) that a zero will occur if $\rho_1 + \rho_2 z^{-1} = 0$, which gives the condition:

$$z = e^{2jk_1 l_1} = -\frac{\rho_2}{\rho_1} \quad (5.5.1)$$

Because the right-hand side is real-valued and the left-hand side has unit magnitude, this condition can be satisfied only in the following two cases:

$$\begin{aligned} z = e^{2jk_1 l_1} = 1, \quad \rho_2 = -\rho_1, \quad & \text{(half-wavelength thickness)} \\ z = e^{2jk_1 l_1} = -1, \quad \rho_2 = \rho_1, \quad & \text{(quarter-wavelength thickness)} \end{aligned}$$

The first case requires that $2k_1 l_1$ be an integral multiple of 2π , that is, $2k_1 l_1 = 2m\pi$, where m is an integer. This gives the *half-wavelength* condition $l_1 = m\lambda_1/2$, where λ_1 is the wavelength in medium-1. In addition, the condition $\rho_2 = -\rho_1$ requires that:

$$\frac{\eta_b - \eta_1}{\eta_b + \eta_1} = \rho_2 = -\rho_1 = \frac{\eta_a - \eta_1}{\eta_a + \eta_1} \Leftrightarrow \eta_a = \eta_b$$

that is, the media to the left and right of the slab must be the *same*. The second possibility requires $e^{2jk_1 l_1} = -1$, or that $2k_1 l_1$ be an odd multiple of π , that is, $2k_1 l_1 =$

$(2m + 1)\pi$, which translates into the *quarter-wavelength* condition $l_1 = (2m + 1)\lambda_1/4$. Furthermore, the condition $\rho_2 = \rho_1$ requires:

$$\frac{\eta_b - \eta_1}{\eta_b + \eta_1} = \rho_2 = \rho_1 = \frac{\eta_1 - \eta_a}{\eta_1 + \eta_a} \Leftrightarrow \eta_1^2 = \eta_a \eta_b$$

To summarize, a reflectionless slab, $\Gamma_1 = 0$, can be realized only in the two cases:

$$\begin{aligned} \text{half-wave:} \quad l_1 &= m \frac{\lambda_1}{2}, & \eta_1 &\text{ arbitrary,} & \eta_a &= \eta_b \\ \text{quarter-wave:} \quad l_1 &= (2m + 1) \frac{\lambda_1}{4}, & \eta_1 &= \sqrt{\eta_a \eta_b}, & \eta_a, \eta_b &\text{ arbitrary} \end{aligned} \quad (5.5.2)$$

An equivalent way of stating these conditions is to say that the *optical length* of the slab must be a half or quarter of the *free-space* wavelength λ_0 . Indeed, if n_1 is the refractive index of the slab, then its optical length is $n_1 l_1$, and in the half-wavelength case we have $n_1 l_1 = n_1 m \lambda_1 / 2 = m \lambda_0 / 2$, where we used $\lambda_1 = \lambda_0 / n_1$. Similarly, we have $n_1 l_1 = (2m + 1) \lambda_0 / 4$ in the quarter-wavelength case. In terms of the refractive indices, Eq. (5.5.2) reads:

$$\begin{aligned} \text{half-wave:} \quad n_1 l_1 &= m \frac{\lambda_0}{2}, & n_1 &\text{ arbitrary,} & n_a &= n_b \\ \text{quarter-wave:} \quad n_1 l_1 &= (2m + 1) \frac{\lambda_0}{4}, & n_1 &= \sqrt{n_a n_b}, & n_a, n_b &\text{ arbitrary} \end{aligned} \quad (5.5.3)$$

The reflectionless matching condition can also be derived by working with wave impedances. For half-wavelength spacing, we have from Eq. (5.1.18) $Z_1 = Z_2 = \eta_b$. The condition $\Gamma_1 = 0$ requires $Z_1 = \eta_a$, thus, matching occurs if $\eta_a = \eta_b$. Similarly, for the quarter-wavelength case, we have $Z_1 = \eta_1^2 / Z_2 = \eta_1^2 / \eta_b = \eta_a$.

We emphasize that the reflectionless response $\Gamma_1 = 0$ is obtained only at certain slab widths (half- or quarter-wavelength), or equivalently, at certain operating frequencies. These operating frequencies correspond to $\omega T = 2m\pi$, or, $\omega T = (2m + 1)\pi$, that is, $\omega = 2m\pi/T = m\omega_0$, or, $\omega = (2m + 1)\omega_0/2$, where we defined $\omega_0 = 2\pi/T$.

The dependence on l_1 or ω can be seen from Eq. (5.4.5). For the half-wavelength case, we substitute $\rho_2 = -\rho_1$ and for the quarter-wavelength case, $\rho_2 = \rho_1$. Then, the reflection transfer functions become:

$$\begin{aligned} \Gamma_1(z) &= \frac{\rho_1(1 - z^{-1})}{1 - \rho_1^2 z^{-1}}, & \text{(half-wave)} \\ \Gamma_1(z) &= \frac{\rho_1(1 + z^{-1})}{1 + \rho_1^2 z^{-1}}, & \text{(quarter-wave)} \end{aligned} \quad (5.5.4)$$

where $z = e^{2jk_1 l_1} = e^{j\omega T}$. The magnitude-square responses then take the form:

$$\begin{aligned} |\Gamma_1|^2 &= \frac{2\rho_1^2(1 - \cos(2k_1 l_1))}{1 - 2\rho_1^2 \cos(2k_1 l_1) + \rho_1^4} = \frac{2\rho_1^2(1 - \cos \omega T)}{1 - 2\rho_1^2 \cos \omega T + \rho_1^4}, & \text{(half-wave)} \\ |\Gamma_1|^2 &= \frac{2\rho_1^2(1 + \cos(2k_1 l_1))}{1 + 2\rho_1^2 \cos(2k_1 l_1) + \rho_1^4} = \frac{2\rho_1^2(1 + \cos \omega T)}{1 + 2\rho_1^2 \cos \omega T + \rho_1^4}, & \text{(quarter-wave)} \end{aligned} \quad (5.5.5)$$

These expressions are periodic in l_1 with period $\lambda_1/2$, and periodic in ω with period $\omega_0 = 2\pi/T$. In DSP language, the slab acts as a digital filter with sampling frequency ω_0 . The maximum reflectivity occurs at $z = -1$ and $z = 1$ for the half- and quarter-wavelength cases. The maximum squared responses are in either case:

$$|\Gamma_1|_{\max}^2 = \frac{4\rho_1^2}{(1 + \rho_1^2)^2}$$

Fig. 5.5.1 shows the magnitude responses for the three values of the reflection coefficient: $|\rho_1| = 0.9, 0.7,$ and 0.5 . The closer ρ_1 is to unity, the narrower are the reflectionless notches.

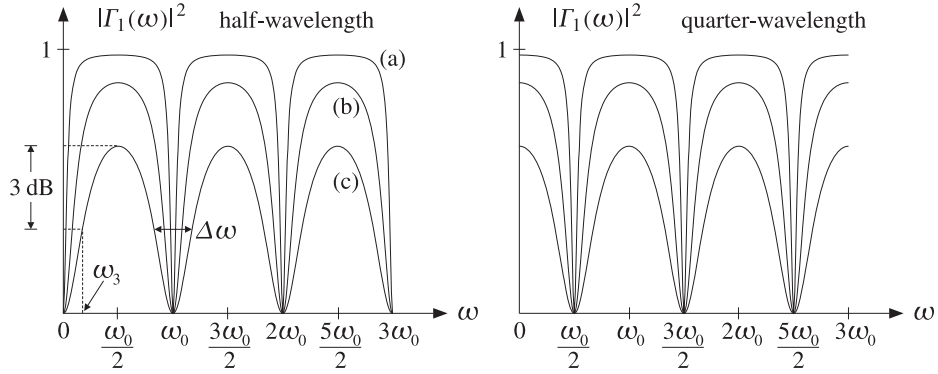

Fig. 5.5.1 Reflection responses $|\Gamma(\omega)|^2$. (a) $|\rho_1| = 0.9$, (b) $|\rho_1| = 0.7$, (c) $|\rho_1| = 0.5$.

It is evident from these figures that for the same value of ρ_1 , the half- and quarter-wavelength cases have the same notch widths. A standard measure for the width is the 3-dB width, which for the half-wavelength case is twice the 3-dB frequency ω_3 , that is, $\Delta\omega = 2\omega_3$, as shown in Fig. 5.5.1 for the case $|\rho_1| = 0.5$. The frequency ω_3 is determined by the 3-dB half-power condition:

$$|\Gamma_1(\omega_3)|^2 = \frac{1}{2} |\Gamma_1|_{\max}^2$$

or, equivalently:

$$\frac{2\rho_1^2(1 - \cos \omega_3 T)}{1 - 2\rho_1^2 \cos \omega_3 T + \rho_1^4} = \frac{1}{2} \frac{4\rho_1^2}{(1 + \rho_1^2)^2}$$

Solving for the quantity $\cos \omega_3 T = \cos(\Delta\omega T/2)$, we find:

$$\cos\left(\frac{\Delta\omega T}{2}\right) = \frac{2\rho_1^2}{1 + \rho_1^4} \Leftrightarrow \tan\left(\frac{\Delta\omega T}{4}\right) = \frac{1 - \rho_1^2}{1 + \rho_1^2} \quad (5.5.6)$$

If ρ_1^2 is very near unity, then $1 - \rho_1^2$ and $\Delta\omega$ become small, and we may use the approximation $\tan x \approx x$ to get:

$$\frac{\Delta\omega T}{4} \approx \frac{1 - \rho_1^2}{1 + \rho_1^2} \approx \frac{1 - \rho_1^2}{2}$$

which gives the approximation:

$$\Delta\omega T = 2(1 - \rho_1^2) \quad (5.5.7)$$

This is a standard approximation for digital filters relating the 3-dB width of a pole peak to the radius of the pole [49]. For any desired value of the bandwidth $\Delta\omega$, Eq. (5.5.6) or (5.5.7) may be thought of as a design condition that determines ρ_1 .

Fig. 5.5.2 shows the corresponding *transmittances* $1 - |\Gamma_1(\omega)|^2$ of the slabs. The transmission response acts as a periodic bandpass filter. This is the simplest example of a so-called *Fabry-Perot interference filter* or *Fabry-Perot resonator*. Such filters find application in the spectroscopic analysis of materials. We discuss them further in Chap. 6.

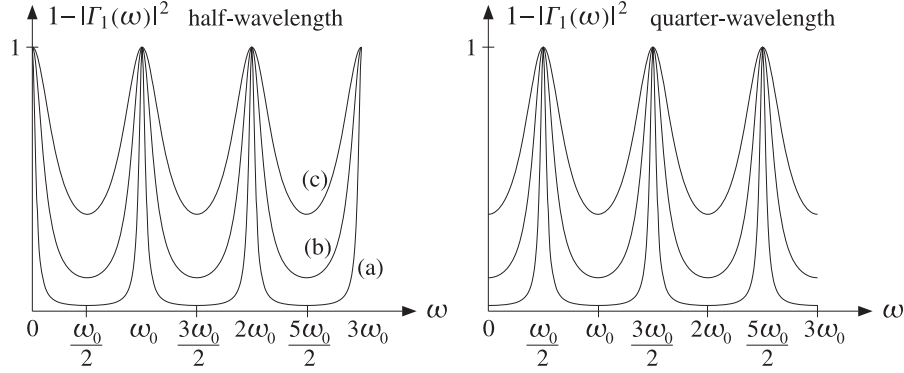

Fig. 5.5.2 Transmittance of half- and quarter-wavelength dielectric slab.

Using Eq. (5.5.5), we may express the frequency response of the half-wavelength transmittance filter in the following equivalent forms:

$$1 - |\Gamma_1(\omega)|^2 = \frac{(1 - \rho_1^2)^2}{1 - 2\rho_1^2 \cos \omega T + \rho_1^4} = \frac{1}{1 + \mathcal{F} \sin^2(\omega T/2)} \quad (5.5.8)$$

where the \mathcal{F} is called the *finesse* in the Fabry-Perot context and is defined by:

$$\mathcal{F} = \frac{4\rho_1^2}{(1 - \rho_1^2)^2}$$

The finesse is a measure of the peak width, with larger values of \mathcal{F} corresponding to narrower peaks. The connection of \mathcal{F} to the 3-dB width (5.5.6) is easily found to be:

$$\tan\left(\frac{\Delta\omega T}{4}\right) = \frac{1 - \rho_1^2}{1 + \rho_1^2} = \frac{1}{\sqrt{1 + \mathcal{F}}} \quad (5.5.9)$$

Quarter-wavelength slabs may be used to design anti-reflection coatings for lenses, so that all incident light on a lens gets through. Half-wavelength slabs, which require that the medium be the same on either side of the slab, may be used in designing radar domes (radomes) protecting microwave antennas, so that the radiated signal from the antenna goes through the radome wall without getting reflected back towards the antenna.

Example 5.5.1: Determine the reflection coefficients of half- and quarter-wave slabs that do not necessarily satisfy the impedance conditions of Eq. (5.5.2).

Solution: The reflection response is given in general by Eq. (5.4.6). For the half-wavelength case, we have $e^{2jk_1l_1} = 1$ and we obtain:

$$\Gamma_1 = \frac{\rho_1 + \rho_2}{1 + \rho_1\rho_2} = \frac{\frac{\eta_1 - \eta_a}{\eta_1 + \eta_a} + \frac{\eta_b - \eta_1}{\eta_b + \eta_1}}{1 + \frac{\eta_1 - \eta_a}{\eta_1 + \eta_a} \frac{\eta_b - \eta_1}{\eta_b + \eta_1}} = \frac{\eta_b - \eta_a}{\eta_b + \eta_a} = \frac{n_a - n_b}{n_a + n_b}$$

This is the same as if the slab were absent. For this reason, half-wavelength slabs are sometimes referred to as *absentee* layers. Similarly, in the quarter-wavelength case, we have $e^{2jk_1l_1} = -1$ and find:

$$\Gamma_1 = \frac{\rho_1 - \rho_2}{1 - \rho_1\rho_2} = \frac{\eta_1^2 - \eta_a\eta_b}{\eta_1^2 + \eta_a\eta_b} = \frac{n_a n_b - n_1^2}{n_a n_b + n_1^2}$$

The slab becomes reflectionless if the conditions (5.5.2) are satisfied. \square

Example 5.5.2: Antireflection Coating. Determine the refractive index of a quarter-wave antireflection coating on a glass substrate with index 1.5.

Solution: From Eq. (5.5.3), we have with $n_a = 1$ and $n_b = 1.5$:

$$n_1 = \sqrt{n_a n_b} = \sqrt{1.5} = 1.22$$

The closest refractive index that can be obtained is that of cryolite (Na_3AlF_6) with $n_1 = 1.35$ and magnesium fluoride (MgF_2) with $n_1 = 1.38$. Magnesium fluoride is usually preferred because of its durability. Such a slab will have a reflection coefficient as given by the previous example:

$$\Gamma_1 = \frac{\rho_1 - \rho_2}{1 - \rho_1\rho_2} = \frac{\eta_1^2 - \eta_a\eta_b}{\eta_1^2 + \eta_a\eta_b} = \frac{n_a n_b - n_1^2}{n_a n_b + n_1^2} = \frac{1.5 - 1.38^2}{1.5 + 1.38^2} = -0.118$$

with reflectance $|\Gamma|^2 = 0.014$, or 1.4 percent. This is to be compared to the 4 percent reflectance of uncoated glass that we determined in Example 5.3.1.

Fig. 5.5.3 shows the reflectance $|\Gamma(\lambda)|^2$ as a function of the free-space wavelength λ . The reflectance remains less than one or two percent in the two cases, over almost the entire visible spectrum.

The slabs were designed to have quarter-wavelength thickness at $\lambda_0 = 550$ nm, that is, the optical length was $n_1 l_1 = \lambda_0/4$, resulting in $l_1 = 112.71$ nm and 99.64 nm in the two cases of $n_1 = 1.22$ and $n_1 = 1.38$. Such extremely thin dielectric films are fabricated by means of a thermal evaporation process [632,634].

The MATLAB code used to generate this example was as follows:

```
n = [1, 1.22, 1.50]; L = 1/4;          refractive indices and optical length
lambda = linspace(400,700,101) / 550; visible spectrum wavelengths
Gamma1 = multidiel(n, L, lambda);     reflection response of slab
```

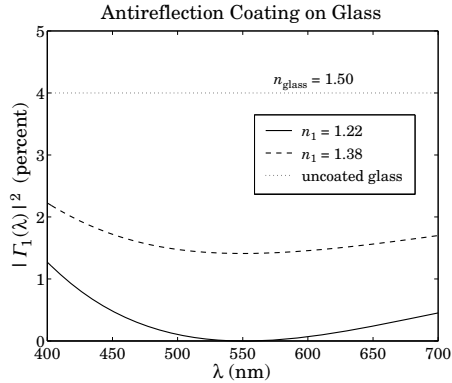

Fig. 5.5.3 Reflectance over the visible spectrum.

The syntax and use of the function `multidiel` is discussed in Sec. 6.1. The dependence of Γ on λ comes through the quantity $k_1 l_1 = 2\pi(n_1 l_1)/\lambda$. Since $n_1 l_1 = \lambda_0/4$, we have $k_1 l_1 = 0.5\pi\lambda_0/\lambda$. \square

Example 5.5.3: Thick Glasses. Interference phenomena, such as those arising from the multiple reflections within a slab, are not observed if the slabs are “thick” (compared to the wavelength.) For example, typical glass windows seem perfectly transparent.

If one had a glass plate of thickness, say, of $l = 1.5$ mm and index $n = 1.5$, it would have optical length $nl = 1.5 \times 1.5 = 2.25$ mm = 225×10^4 nm. At an operating wavelength of $\lambda_0 = 450$ nm, the glass plate would act as a half-wave transparent slab with $nl = 10^4(\lambda_0/2)$, that is, 10^4 half-wavelengths long.

Such plate would be very difficult to construct as it would require that l be built with an accuracy of a few percent of $\lambda_0/2$. For example, assuming $n(\Delta l) = 0.01(\lambda_0/2)$, the plate should be constructed with an accuracy of one part in a million: $\Delta l/l = n\Delta l/(nl) = 0.01/10^4 = 10^{-6}$. (That is why thin films are constructed by a carefully controlled evaporation process.)

More realistically, a typical glass plate can be constructed with an accuracy of one part in a thousand, $\Delta l/l = 10^{-3}$, which would mean that within the manufacturing uncertainty Δl , there would still be ten half-wavelengths, $n\Delta l = 10^{-3}(nl) = 10(\lambda_0/2)$.

The overall power reflection response will be obtained by *averaging* $|\Gamma_1|^2$ over several $\lambda_0/2$ cycles, such as the above ten. Because of periodicity, the average of $|\Gamma_1|^2$ over several cycles is the same as the average over one cycle, that is,

$$\overline{|\Gamma_1|^2} = \frac{1}{\omega_0} \int_0^{\omega_0} |\Gamma_1(\omega)|^2 d\omega$$

where $\omega_0 = 2\pi/T$ and T is the two-way travel-time delay. Using either of the two expressions in Eq. (5.5.5), this integral can be done exactly resulting in the average reflectance and transmittance:

$$\overline{|\Gamma_1|^2} = \frac{2\rho_1^2}{1 + \rho_1^2}, \quad 1 - \overline{|\Gamma_1|^2} = \frac{1 - \rho_1^2}{1 + \rho_1^2} = \frac{2n}{n^2 + 1} \quad (5.5.10)$$

where we used $\rho_1 = (1 - n)/(1 + n)$. This explains why glass windows do not exhibit a frequency-selective behavior as predicted by Eq. (5.5.5). For $n = 1.5$, we find $1 - |\Gamma_1|^2 = 0.9231$, that is, 92.31% of the incident light is transmitted through the plate.

The same expressions for the average reflectance and transmittance can be obtained by summing incoherently all the multiple reflections within the slab, that is, summing the multiple reflections of power instead of field amplitudes. The timing diagram for such multiple reflections is shown in Fig. 5.6.1.

Indeed, if we denote by $p_r = \rho_1^2$ and $p_t = 1 - p_r = 1 - \rho_1^2$, the power reflection and transmission coefficients, then the first reflection of power will be p_r . The power transmitted through the left interface will be p_t and through the second interface p_t^2 (assuming the same medium to the right.) The reflected power at the second interface will be $p_t p_r$ and will come back and transmit through the left interface giving $p_t^2 p_r$.

Similarly, after a second round trip, the reflected power will be $p_t^2 p_r^3$, while the transmitted power to the right of the second interface will be $p_t^2 p_r^2$, and so on. Summing up all the reflected powers to the left and those transmitted to the right, we find:

$$\begin{aligned} |\Gamma_1|^2 &= p_r + p_t^2 p_r + p_t^4 p_r^3 + p_t^6 p_r^5 + \cdots = p_r + \frac{p_t^2 p_r}{1 - p_r^2} = \frac{2p_r}{1 + p_r} \\ 1 - |\Gamma_1|^2 &= p_t^2 + p_t^2 p_r^2 + p_t^2 p_r^4 + \cdots = \frac{p_t^2}{1 - p_r^2} = \frac{1 - p_r}{1 + p_r} \end{aligned}$$

where we used $p_t = 1 - p_r$. These are equivalent to Eqs. (5.5.10). \square

Example 5.5.4: Radomes. A radome protecting a microwave transmitter has $\epsilon = 4\epsilon_0$ and is designed as a half-wavelength reflectionless slab at the operating frequency of 10 GHz. Determine its thickness.

Next, suppose that the operating frequency is 1% off its nominal value of 10 GHz. Calculate the percentage of reflected power back towards the transmitting antenna.

Determine the operating *bandwidth* as that frequency interval about the 10 GHz operating frequency within which the reflected power remains at least 30 dB below the incident power.

Solution: The free-space wavelength is $\lambda_0 = c_0/f_0 = 30 \text{ GHz cm}/10 \text{ GHz} = 3 \text{ cm}$. The refractive index of the slab is $n = 2$ and the wavelength inside it, $\lambda_1 = \lambda_0/n = 3/2 = 1.5 \text{ cm}$. Thus, the slab thickness will be the half-wavelength $l_1 = \lambda_1/2 = 0.75 \text{ cm}$, or any other integral multiple of this.

Assume now that the operating frequency is $\omega = \omega_0 + \delta\omega$, where $\omega_0 = 2\pi f_0 = 2\pi/T$. Denoting $\delta = \delta\omega/\omega_0$, we can write $\omega = \omega_0(1 + \delta)$. The numerical value of δ is very small, $\delta = 1\% = 0.01$. Therefore, we can do a first-order calculation in δ . The reflection coefficient ρ_1 and reflection response Γ are:

$$\rho_1 = \frac{\eta - \eta_0}{\eta + \eta_0} = \frac{0.5 - 1}{0.5 + 1} = -\frac{1}{3}, \quad \Gamma_1(\omega) = \frac{\rho_1(1 - z^{-1})}{1 - \rho_1^2 z^{-1}} = \frac{\rho_1(1 - e^{-j\omega T})}{1 - \rho_1^2 e^{-j\omega T}}$$

where we used $\eta = \eta_0/n = \eta_0/2$. Noting that $\omega T = \omega_0 T(1 + \delta) = 2\pi(1 + \delta)$, we can expand the delay exponential to first-order in δ :

$$z^{-1} = e^{-j\omega T} = e^{-2\pi j(1+\delta)} = e^{-2\pi j} e^{-2\pi j\delta} = e^{-2\pi j\delta} \simeq 1 - 2\pi j\delta$$

Thus, the reflection response becomes to first-order in δ :

$$\Gamma_1 \simeq \frac{\rho_1(1 - (1 - 2\pi j\delta))}{1 - \rho_1^2(1 - 2\pi j\delta)} = \frac{\rho_1 2\pi j\delta}{1 - \rho_1^2 + \rho_1^2 2\pi j\delta} \simeq \frac{\rho_1 2\pi j\delta}{1 - \rho_1^2}$$

where we replaced the denominator by its zeroth-order approximation because the numerator is already first-order in δ . It follows that the power reflection response will be:

$$|\Gamma_1|^2 = \frac{\rho_1^2 (2\pi\delta)^2}{(1 - \rho_1^2)^2}$$

Evaluating this expression for $\delta = 0.01$ and $\rho_1 = -1/3$, we find $|\Gamma|^2 = 0.00049$, or 0.049 percent of the incident power gets reflected. Next, we find the frequency about ω_0 at which the reflected power is $A = 30$ dB below the incident power. Writing again, $\omega = \omega_0 + \delta\omega = \omega_0(1 + \delta)$ and assuming δ is small, we have the condition:

$$|\Gamma_1|^2 = \frac{\rho_1^2 (2\pi\delta)^2}{(1 - \rho_1^2)^2} = \frac{\mathcal{P}_{\text{refl}}}{\mathcal{P}_{\text{inc}}} = 10^{-A/10} \Rightarrow \delta = \frac{1 - \rho_1^2}{2\pi|\rho_1|} 10^{-A/20}$$

Evaluating this expression, we find $\delta = 0.0134$, or $\delta\omega = 0.0134\omega_0$. The bandwidth will be twice that, $\Delta\omega = 2\delta\omega = 0.0268\omega_0$, or in Hz, $\Delta f = 0.0268f_0 = 268$ MHz. \square

Example 5.5.5: Because of manufacturing imperfections, suppose that the actual constructed thickness of the above radome is 1% off the desired half-wavelength thickness. Determine the percentage of reflected power in this case.

Solution: This is essentially the same as the previous example. Indeed, the quantity $\theta = \omega T = 2k_1 l_1 = 2\omega l_1 / c_1$ can change either because of ω or because of l_1 . A simultaneous infinitesimal change (about the nominal value $\theta_0 = \omega_0 T = 2\pi$) will give:

$$\delta\theta = 2(\delta\omega)l_1/c_1 + 2\omega_0(\delta l_1)/c_1 \Rightarrow \delta = \frac{\delta\theta}{\theta_0} = \frac{\delta\omega}{\omega_0} + \frac{\delta l_1}{l_1}$$

In the previous example, we varied ω while keeping l_1 constant. Here, we vary l_1 , while keeping ω constant, so that $\delta = \delta l_1 / l_1$. Thus, we have $\delta\theta = \theta_0 \delta = 2\pi\delta$. The corresponding delay factor becomes approximately $Z^{-1} = e^{-j\theta} = e^{-j(2\pi + \delta\theta)} = 1 - j\delta\theta = 1 - 2\pi j\delta$. The resulting expression for the power reflection response is identical to the above and its numerical value is the same if $\delta = 0.01$. \square

Example 5.5.6: Because of weather conditions, suppose that the characteristic impedance of the medium outside the above radome is 1% off the impedance inside. Calculate the percentage of reflected power in this case.

Solution: Suppose that the outside impedance changes to $\eta_b = \eta_0 + \delta\eta$. The wave impedance at the outer interface will be $Z_2 = \eta_b = \eta_0 + \delta\eta$. Because the slab length is still a half-wavelength, the wave impedance at the inner interface will be $Z_1 = Z_2 = \eta_0 + \delta\eta$. It follows that the reflection response will be:

$$\Gamma_1 = \frac{Z_1 - \eta_0}{Z_1 + \eta_0} = \frac{\eta_0 + \delta\eta - \eta_0}{\eta_0 + \delta\eta + \eta_0} = \frac{\delta\eta}{2\eta_0 + \delta\eta} \simeq \frac{\delta\eta}{2\eta_0}$$

where we replaced the denominator by its zeroth-order approximation in $\delta\eta$. Evaluating at $\delta\eta/\eta_0 = 1\% = 0.01$, we find $\Gamma_1 = 0.005$, which leads to a reflected power of $|\Gamma_1|^2 = 2.5 \times 10^{-5}$, or, 0.0025 percent. \square

5.6 Time-Domain Reflection Response

We conclude our discussion of the single slab by trying to understand its behavior in the time domain. The z -domain reflection transfer function of Eq. (5.4.5) incorporates the effect of all multiple reflections that are set up within the slab as the wave bounces back and forth at the left and right interfaces. Expanding Eq. (5.4.5) in a partial fraction expansion and then in power series in z^{-1} gives:

$$\Gamma_1(z) = \frac{\rho_1 + \rho_2 z^{-1}}{1 + \rho_1 \rho_2 z^{-1}} = \frac{1}{\rho_1} - \frac{1}{\rho_1} \frac{(1 - \rho_1^2)}{1 + \rho_1 \rho_2 z^{-1}} = \rho_1 + \sum_{n=1}^{\infty} (1 - \rho_1^2) (-\rho_1)^{n-1} \rho_2^n z^{-n}$$

Using the reflection coefficient from the right of the first interface, $\rho_1' = -\rho_1$, and the transmission coefficients $\tau_1 = 1 + \rho_1$ and $\tau_1' = 1 + \rho_1' = 1 - \rho_1$, we have $\tau_1 \tau_1' = 1 - \rho_1^2$. Then, the above power series can be written as a function of frequency in the form:

$$\Gamma_1(\omega) = \rho_1 + \sum_{n=1}^{\infty} \tau_1 \tau_1' (\rho_1')^{n-1} \rho_2^n z^{-n} = \rho_1 + \sum_{n=1}^{\infty} \tau_1 \tau_1' (\rho_1')^{n-1} \rho_2^n e^{-j\omega n T}$$

where we set $z^{-1} = e^{-j\omega T}$. It follows that the time-domain *reflection impulse response*, that is, the inverse Fourier transform of $\Gamma_1(\omega)$, will be the sum of discrete impulses:

$$\Gamma_1(t) = \rho_1 \delta(t) + \sum_{n=1}^{\infty} \tau_1 \tau_1' (\rho_1')^{n-1} \rho_2^n \delta(t - nT) \quad (5.6.1)$$

This is the response of the slab to a forward-moving impulse striking the left interface at $t = 0$, that is, the response to the input $E_{1+}(t) = \delta(t)$. The first term $\rho_1 \delta(t)$ is the impulse immediately reflected at $t = 0$ with the reflection coefficient ρ_1 . The remaining terms represent the multiple reflections within the slab. Fig. 5.6.1 is a *timing diagram* that traces the reflected and transmitted impulses at the first and second interfaces.

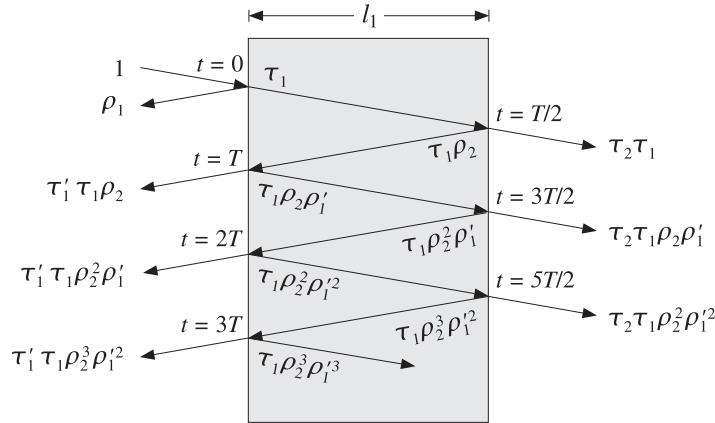

Fig. 5.6.1 Multiple reflections building up the reflection and transmission responses.

The input pulse $\delta(t)$ gets transmitted to the inside of the left interface and picks up a transmission coefficient factor τ_1 . In $T/2$ seconds this pulse strikes the right interface

and causes a reflected wave whose amplitude is changed by the reflection coefficient ρ_2 into $\tau_1\rho_2$.

Thus, the pulse $\tau_1\rho_2\delta(t - T/2)$ gets reflected backwards and will arrive at the left interface $T/2$ seconds later, that is, at time $t = T$. A proportion τ'_1 of it will be transmitted through to the left, and a proportion ρ'_1 will be re-reflected towards the right. Thus, at time $t = T$, the transmitted pulse into the left medium will be $\tau_1\tau'_1\rho_2\delta(t - T)$, and the re-reflected pulse $\tau_1\rho'_1\rho_2\delta(t - T)$.

The re-reflected pulse will travel forward to the right interface, arriving there at time $t = 3T/2$ getting reflected backwards picking up a factor ρ_2 . This will arrive at the left at time $t = 2T$. The part transmitted to the left will be now $\tau_1\tau'_1\rho'_1\rho_2^2\delta(t - 2T)$, and the part re-reflected to the right $\tau_1\rho_1^{\prime 2}\rho_2^2\delta(t - 2T)$. And so on, after the n th round trip, the pulse transmitted to the left will be $\tau_1\tau'_1(\rho'_1)^{n-1}\rho_2^n\delta(t - nT)$. The sum of all the reflected pulses will be $\Gamma_1(t)$ of Eq. (5.6.1).

In a similar way, we can derive the overall *transmission response* to the right. It is seen in the figure that the transmitted pulse at time $t = nT + (T/2)$ will be $\tau_1\tau_2(\rho'_1)^n\rho_2^n$. Thus, the overall transmission impulse response will be:

$$\mathcal{T}(t) = \sum_{n=0}^{\infty} \tau_1\tau_2(\rho'_1)^n\rho_2^n\delta(t - nT - T/2)$$

It follows that its Fourier transform will be:

$$\mathcal{T}(\omega) = \sum_{n=0}^{\infty} \tau_1\tau_2(\rho'_1)^n\rho_2^n e^{-jn\omega T} e^{-j\omega T/2}$$

which sums up to Eq. (5.4.6):

$$\mathcal{T}(\omega) = \frac{\tau_1\tau_2 e^{-j\omega T/2}}{1 - \rho'_1\rho_2 e^{-j\omega T}} = \frac{\tau_1\tau_2 e^{-j\omega T/2}}{1 + \rho_1\rho_2 e^{-j\omega T}} \quad (5.6.2)$$

For an incident field $E_{1+}(t)$ with arbitrary time dependence, the overall reflection response of the slab is obtained by convolving the impulse response $\Gamma_1(t)$ with $E_{1+}(t)$. This follows from the linear superposition of the reflection responses of all the frequency components of $E_{1+}(t)$, that is,

$$E_{1-}(t) = \int_{-\infty}^{\infty} \Gamma_1(\omega) E_{1+}(\omega) e^{j\omega t} \frac{d\omega}{2\pi}, \quad \text{where} \quad E_{1+}(t) = \int_{-\infty}^{\infty} E_{1+}(\omega) e^{j\omega t} \frac{d\omega}{2\pi}$$

Then, the convolution theorem of Fourier transforms implies that:

$$E_{1-}(t) = \int_{-\infty}^{\infty} \Gamma_1(\omega) E_{1+}(\omega) e^{j\omega t} \frac{d\omega}{2\pi} = \int_{-\infty}^{\infty} \Gamma_1(t') E_{1+}(t - t') dt' \quad (5.6.3)$$

Inserting (5.6.1), we find that the reflected wave arises from the multiple reflections of $E_{1+}(t)$ as it travels and bounces back and forth between the two interfaces:

$$E_{1-}(t) = \rho_1 E_{1+}(t) + \sum_{n=1}^{\infty} \tau_1\tau'_1(\rho'_1)^{n-1}\rho_2^n E_{1+}(t - nT) \quad (5.6.4)$$

For a causal waveform $E_{1+}(t)$, the summation over n will be finite, such that at each time $t \geq 0$ only the terms that have $t - nT \geq 0$ will be present. In a similar fashion, we find for the overall transmitted response into medium η_b :

$$E'_{2+}(t) = \int_{-\infty}^{-\infty} \mathcal{T}(t') E_{1+}(t - t') dt' = \sum_{n=0}^{\infty} \tau_1 \tau_2 (\rho'_1)^n \rho_2^n E_{1+}(t - nT - T/2) \quad (5.6.5)$$

We will use similar techniques later on to determine the transient responses of transmission lines.

5.7 Two Dielectric Slabs

Next, we consider more than two interfaces. As we mentioned in the previous section, Eqs. (5.4.7)–(5.4.9) are general and can be applied to all successive interfaces. Fig. 5.7.1 shows three interfaces separating four media. The overall reflection response can be calculated by successive application of Eq. (5.4.8):

$$\Gamma_1 = \frac{\rho_1 + \Gamma_2 e^{-2jk_1 l_1}}{1 + \rho_1 \Gamma_2 e^{-2jk_1 l_1}}, \quad \Gamma_2 = \frac{\rho_2 + \Gamma_3 e^{-2jk_2 l_2}}{1 + \rho_2 \Gamma_3 e^{-2jk_2 l_2}}$$

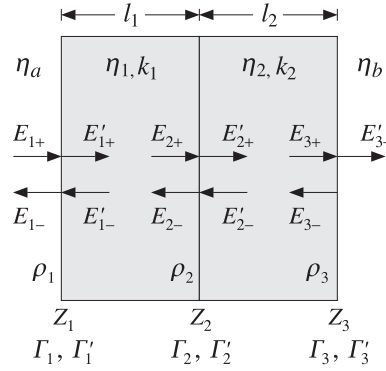

Fig. 5.7.1 Two dielectric slabs.

If there is no backward-moving wave in the right-most medium, then $\Gamma'_3 = 0$, which implies $\Gamma_3 = \rho_3$. Substituting Γ_2 into Γ_1 and denoting $Z_1 = e^{2jk_1 l_1}$, $Z_2 = e^{2jk_2 l_2}$, we eventually find:

$$\Gamma_1 = \frac{\rho_1 + \rho_2 Z_1^{-1} + \rho_1 \rho_2 \rho_3 Z_2^{-1} + \rho_3 Z_1^{-1} Z_2^{-1}}{1 + \rho_1 \rho_2 Z_1^{-1} + \rho_2 \rho_3 Z_2^{-1} + \rho_1 \rho_3 Z_1^{-1} Z_2^{-1}} \quad (5.7.1)$$

The reflection response Γ_1 can alternatively be determined from the knowledge of the wave impedance $Z_1 = E_1/H_1$ at interface-1:

$$\Gamma_1 = \frac{Z_1 - \eta_a}{Z_1 + \eta_a}$$

The fields E_1, H_1 are obtained by successively applying Eq. (5.4.9):

$$\begin{aligned} \begin{bmatrix} E_1 \\ H_1 \end{bmatrix} &= \begin{bmatrix} \cos k_1 l_1 & j\eta_1 \sin k_1 l_1 \\ j\eta_1^{-1} \sin k_1 l_1 & \cos k_1 l_1 \end{bmatrix} \begin{bmatrix} E_2 \\ H_2 \end{bmatrix} \\ &= \begin{bmatrix} \cos k_1 l_1 & j\eta_1 \sin k_1 l_1 \\ j\eta_1^{-1} \sin k_1 l_1 & \cos k_1 l_1 \end{bmatrix} \begin{bmatrix} \cos k_2 l_2 & j\eta_2 \sin k_2 l_2 \\ j\eta_2^{-1} \sin k_2 l_2 & \cos k_2 l_2 \end{bmatrix} \begin{bmatrix} E_3 \\ H_3 \end{bmatrix} \end{aligned}$$

But at interface-3, $E_3 = E'_3 = E'_{3+}$ and $H_3 = Z_3^{-1} E_3 = \eta_b^{-1} E'_{3+}$, because $Z_3 = \eta_b$. Therefore, we can obtain the fields E_1, H_1 by the matrix multiplication:

$$\begin{bmatrix} E_1 \\ H_1 \end{bmatrix} = \begin{bmatrix} \cos k_1 l_1 & j\eta_1 \sin k_1 l_1 \\ j\eta_1^{-1} \sin k_1 l_1 & \cos k_1 l_1 \end{bmatrix} \begin{bmatrix} \cos k_2 l_2 & j\eta_2 \sin k_2 l_2 \\ j\eta_2^{-1} \sin k_2 l_2 & \cos k_2 l_2 \end{bmatrix} \begin{bmatrix} 1 \\ \eta_b^{-1} \end{bmatrix} E'_{3+}$$

Because Z_1 is the ratio of E_1 and H_1 , the factor E'_{3+} cancels out and can be set equal to unity.

Example 5.7.1: Determine Γ_1 if both slabs are quarter-wavelength slabs. Repeat if both slabs are half-wavelength and when one is half- and the other quarter-wavelength.

Solution: Because $l_1 = \lambda_1/4$ and $l_2 = \lambda_2/4$, we have $2k_1 l_1 = 2k_2 l_2 = \pi$, and it follows that $Z_1 = Z_2 = -1$. Then, Eq. (5.7.1) becomes:

$$\Gamma_1 = \frac{\rho_1 - \rho_2 - \rho_1 \rho_2 \rho_3 + \rho_3}{1 - \rho_1 \rho_2 - \rho_2 \rho_3 + \rho_1 \rho_3}$$

A simpler approach is to work with wave impedances. Using $Z_3 = \eta_b$, we have:

$$Z_1 = \frac{\eta_1^2}{Z_2} = \frac{\eta_1^2}{\eta_2^2 / Z_3} = \frac{\eta_1^2}{\eta_2^2} Z_3 = \frac{\eta_1^2}{\eta_2^2} \eta_b$$

Inserting this into $\Gamma_1 = (Z_1 - \eta_a) / (Z_1 + \eta_a)$, we obtain:

$$\Gamma_1 = \frac{\eta_1^2 \eta_b - \eta_2^2 \eta_a}{\eta_1^2 \eta_b + \eta_2^2 \eta_a}$$

The two expressions for Γ_1 are equivalent. The input impedance Z_1 can also be obtained by matrix multiplication. Because $k_1 l_1 = k_2 l_2 = \pi/2$, we have $\cos k_1 l_1 = 0$ and $\sin k_1 l_1 = 1$ and the propagation matrices for E_1, H_1 take the simplified form:

$$\begin{bmatrix} E_1 \\ H_1 \end{bmatrix} = \begin{bmatrix} 0 & j\eta_1 \\ j\eta_1^{-1} & 0 \end{bmatrix} \begin{bmatrix} 0 & j\eta_2 \\ j\eta_2^{-1} & 0 \end{bmatrix} \begin{bmatrix} 1 \\ \eta_b^{-1} \end{bmatrix} E'_{3+} = \begin{bmatrix} -\eta_1 \eta_2^{-1} \\ -\eta_2 \eta_1^{-1} \eta_b^{-1} \end{bmatrix} E'_{3+}$$

The ratio E_1/H_1 gives the same answer for Z_1 as above. When both slabs are half-wavelength, the impedances propagate unchanged: $Z_1 = Z_2 = Z_3$, but $Z_3 = \eta_b$.

If η_1 is half- and η_2 quarter-wavelength, then, $Z_1 = Z_2 = \eta_2^2 / Z_3 = \eta_2^2 / \eta_b$. And, if the quarter-wavelength is first and the half-wavelength second, $Z_1 = \eta_1^2 / Z_2 = \eta_1^2 / Z_3 = \eta_1^2 / \eta_b$. The corresponding reflection coefficient Γ_1 is in the three cases:

$$\Gamma_1 = \frac{\eta_b - \eta_a}{\eta_b + \eta_a}, \quad \Gamma_1 = \frac{\eta_2^2 - \eta_a \eta_b}{\eta_2^2 + \eta_a \eta_b}, \quad \Gamma_1 = \frac{\eta_1^2 - \eta_a \eta_b}{\eta_1^2 + \eta_a \eta_b}$$

These expressions can also be derived by Eq. (5.7.1), or by the matrix method. \square

The frequency dependence of Eq. (5.7.1) arises through the factors z_1, z_2 , which can be written in the forms: $z_1 = e^{j\omega T_1}$ and $z_2 = e^{j\omega T_2}$, where $T_1 = 2l_1/c_1$ and $T_2 = 2l_2/c_2$ are the two-way travel time delays through the two slabs.

A case of particular interest arises when the slabs are designed to have the *equal* travel-time delays so that $T_1 = T_2 \equiv T$. Then, defining a common variable $z = z_1 = z_2 = e^{j\omega T}$, we can write the reflection response as a second-order digital filter transfer function:

$$\Gamma_1(z) = \frac{\rho_1 + \rho_2(1 + \rho_1\rho_3)z^{-1} + \rho_3z^{-2}}{1 + \rho_2(\rho_1 + \rho_3)z^{-1} + \rho_1\rho_3z^{-2}} \quad (5.7.2)$$

In the next chapter, we discuss further the properties of such higher-order reflection transfer functions arising from multilayer dielectric slabs.

5.8 Reflection by a Moving Boundary

Reflection and transmission by moving boundaries, such as reflection from a moving mirror, introduce Doppler shifts in the frequencies of the reflected and transmitted waves. Here, we look at the problem of normal incidence on a dielectric interface that is moving with constant velocity v perpendicularly to the interface, that is, along the z -direction as shown in Fig. 5.8.1. Additional examples may be found in [474-492]. The case of oblique incidence is discussed in Sec. 7.12.

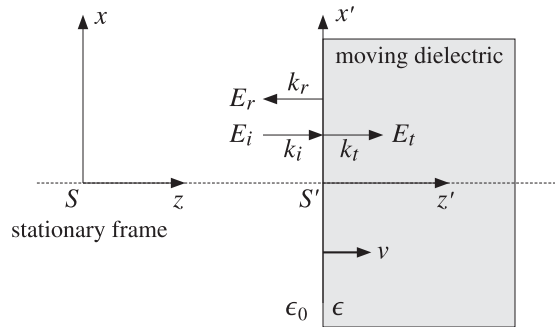

Fig. 5.8.1 Reflection and transmission at a moving boundary.

The dielectric is assumed to be non-magnetic and lossless with permittivity ϵ . The left medium is free space ϵ_0 . The electric field is assumed to be in the x -direction and thus, the magnetic field will be in the y -direction. We consider two coordinate frames, the fixed frame S with coordinates $\{t, x, y, z\}$, and the moving frame S' with $\{t', x', y', z'\}$. The two sets of coordinates are related by the Lorentz transformation equations (K.1) of Appendix K.

We are interested in determining the Doppler-shifted frequencies of the reflected and transmitted waves, as well as the reflection and transmission coefficients as measured in the fixed frame S .

The procedure for solving this type of problem—originally suggested by Einstein in his 1905 special relativity paper [474]—is to solve the reflection and transmission problem in the moving frame S' with respect to which the boundary is at rest, and then transform the results back to the fixed frame S using the Lorentz transformation properties of the fields. In the fixed frame S , the fields to the left and right of the interface will have the forms:

$$\text{left} \begin{cases} E_x = E_i e^{j(\omega t - k_i z)} + E_r e^{j(\omega_r t + k_r z)} \\ H_y = H_i e^{j(\omega t - k_i z)} - H_r e^{j(\omega_r t + k_r z)} \end{cases} \quad \text{right} \begin{cases} E_x = E_t e^{j(\omega_t t - k_t z)} \\ H_y = H_t e^{j(\omega_t t - k_t z)} \end{cases} \quad (5.8.1)$$

where ω , ω_r , ω_t and k_i , k_r , k_t are the frequencies and wavenumbers of the incident, reflected, and transmitted waves measured in S . Because of Lorentz invariance, the propagation phases remain unchanged in the frames S and S' , that is,

$$\begin{aligned} \phi_i &= \omega t - k_i z = \omega' t' - k'_i z' = \phi'_i \\ \phi_r &= \omega_r t + k_r z = \omega' t' + k'_r z' = \phi'_r \\ \phi_t &= \omega_t t - k_t z = \omega' t' - k'_t z' = \phi'_t \end{aligned} \quad (5.8.2)$$

In the frame S' where the dielectric is at rest, all three frequencies are the same and set equal to ω' . This is a consequence of the usual tangential boundary conditions applied to the interface at rest. Note that ϕ_r can be written as $\phi_r = \omega_r t - (-k_r)z$ implying that the reflected wave is propagating in the negative z -direction. In the rest frame S' of the boundary, the wavenumbers are:

$$k'_i = \frac{\omega'}{c}, \quad k'_r = \frac{\omega'}{c}, \quad k'_t = \omega' \sqrt{\epsilon \mu_0} = n \frac{\omega'}{c} \quad (5.8.3)$$

where c is the speed of light in vacuum and $n = \sqrt{\epsilon/\epsilon_0}$ is the refractive index of the dielectric at rest. The frequencies and wavenumbers in the fixed frame S are related to those in S' by applying the Lorentz transformation of Eq. (K.14) to the frequency-wavenumber four-vectors $(\omega/c, 0, 0, k_i)$, $(\omega_r/c, 0, 0, -k_r)$, and $(\omega_t/c, 0, 0, k_t)$:

$$\begin{aligned} \omega &= \gamma(\omega' + \beta c k'_i) = \omega' \gamma(1 + \beta) \\ k_i &= \gamma(k'_i + \frac{\beta}{c} \omega') = \frac{\omega'}{c} \gamma(1 + \beta) \\ \omega_r &= \gamma(\omega' + \beta c (-k'_r)) = \omega' \gamma(1 - \beta) \\ -k_r &= \gamma(-k'_r + \frac{\beta}{c} \omega') = -\frac{\omega'}{c} \gamma(1 - \beta) \\ \omega_t &= \gamma(\omega' + \beta c k'_t) = \omega' \gamma(1 + \beta n) \\ k_t &= \gamma(k'_t + \frac{\beta}{c} \omega') = \frac{\omega'}{c} \gamma(n + \beta) \end{aligned} \quad (5.8.4)$$

where $\beta = v/c$ and $\gamma = 1/\sqrt{1 - \beta^2}$. Eliminating the primed quantities, we obtain the Doppler-shifted frequencies of the reflected and transmitted waves:

$$\boxed{\omega_r = \omega \frac{1 - \beta}{1 + \beta}}, \quad \boxed{\omega_t = \omega \frac{1 + \beta n}{1 + \beta}} \quad (5.8.5)$$

The phase velocities of the incident, reflected, and transmitted waves are:

$$v_i = \frac{\omega}{k_i} = c, \quad v_r = \frac{\omega_r}{k_r} = c, \quad v_t = \frac{\omega_t}{k_t} = c \frac{1 + \beta n}{n + \beta} \quad (5.8.6)$$

These can also be derived by applying Einstein's velocity addition theorem of Eq. (K.8). For example, we have for the transmitted wave:

$$v_t = \frac{v_d + v}{1 + v_d v / c^2} = \frac{c/n + v}{1 + (c/n)v/c^2} = c \frac{1 + \beta n}{n + \beta}$$

where $v_d = c/n$ is the phase velocity within the dielectric at rest. To first-order in $\beta = v/c$, the phase velocity within the moving dielectric becomes:

$$v_t = c \frac{1 + \beta n}{n + \beta} \simeq \frac{c}{n} + v \left(1 - \frac{1}{n^2}\right)$$

The second term is known as the "Fresnel drag." The quantity $n_t = (n + \beta) / (1 + \beta n)$ may be thought of as the "effective" refractive index of the moving dielectric as measured in the fixed system S .

Next, we derive the reflection and transmission coefficients. In the rest-frame S' of the dielectric, the fields have the usual forms derived earlier in Sections 5.1 and 5.2:

$$\text{left} \begin{cases} E'_x = E'_i (e^{j\phi'_i} + \rho e^{j\phi'_r}) \\ H'_y = \frac{1}{\eta_0} E'_i (e^{j\phi'_i} - \rho e^{j\phi'_r}) \end{cases} \quad \text{right} \begin{cases} E'_x = \tau E'_i e^{j\phi'_t} \\ H'_y = \frac{1}{\eta} \tau E'_i e^{j\phi'_t} \end{cases} \quad (5.8.7)$$

where

$$\eta = \frac{\eta_0}{n}, \quad \rho = \frac{\eta - \eta_0}{\eta + \eta_0} = \frac{1 - n}{1 + n}, \quad \tau = 1 + \rho = \frac{2}{1 + n}$$

The primed fields can be transformed to the fixed frame S using the inverse of the Lorentz transformation equations (K.31), that is,

$$\begin{aligned} E_x &= \gamma (E'_x + \beta c B'_y) = \gamma (E'_x + \beta \eta_0 H'_y) \\ H_y &= \gamma (H'_y + c \beta D'_x) = \gamma (H'_y + c \beta \epsilon E'_x) \end{aligned} \quad (5.8.8)$$

where we replaced $B'_y = \mu_0 H'_y$, $c\mu_0 = \eta_0$, and $D'_x = \epsilon E'_x$ (of course, $\epsilon = \epsilon_0$ in the left medium). Using the invariance of the propagation phases, we find for the fields at the left side of the interface:

$$E_x = \gamma [E'_i (e^{j\phi_i} + \rho e^{j\phi_r}) + \beta E'_i (e^{j\phi_i} - \rho e^{j\phi_r})] = E'_i \gamma [(1 + \beta) e^{j\phi_i} + \rho (1 - \beta) e^{j\phi_r}] \quad (5.8.9)$$

Similarly, for the right side of the interface we use the property $\eta_0/\eta = n$ to get:

$$E_x = \gamma [\tau E'_i e^{j\phi_t} + \beta n \tau E'_i e^{j\phi_t}] = \gamma \tau E'_i (1 + \beta n) e^{j\phi_t} \quad (5.8.10)$$

Comparing these with Eq. (5.8.1), we find the incident, reflected, and transmitted electric field amplitudes:

$$E_i = \gamma E'_i (1 + \beta), \quad E_r = \rho \gamma E'_i (1 - \beta), \quad E_t = \tau \gamma E'_i (1 + \beta n) \quad (5.8.11)$$

from which we obtain the reflection and transmission coefficients in the fixed frame S:

$$\boxed{\frac{E_r}{E_i} = \rho \frac{1 - \beta}{1 + \beta}}, \quad \boxed{\frac{E_t}{E_i} = \tau \frac{1 + \beta n}{1 + \beta}} \quad (5.8.12)$$

The case of a perfect mirror is also covered by these expressions by setting $\rho = -1$ and $\tau = 0$. Eq. (5.8.5) is widely used in Doppler radar applications. Typically, the boundary (the target) is moving at non-relativistic speeds so that $\beta = v/c \ll 1$. In such case, the first-order approximation of (5.8.5) is adequate:

$$f_r \simeq f(1 - 2\beta) = f\left(1 - 2\frac{v}{c}\right) \Rightarrow \frac{\Delta f}{f} = -2\frac{v}{c} \quad (5.8.13)$$

where $\Delta f = f_r - f$ is the Doppler shift. The negative sign means that $f_r < f$ if the target is receding away from the source of the wave, and $f_r > f$ if it is approaching the source.

As we mentioned in Sec. 2.12, if the source of the wave is moving with velocity v_a and the target with velocity v_b (with respect to a common fixed frame, such as the ground), then one must use the relative velocity $v = v_b - v_a$ in the above expression:

$$\boxed{\frac{\Delta f}{f} = \frac{f_r - f}{f} = 2\frac{v_a - v_b}{c}} \quad \begin{array}{c} f_r \leftarrow \\ \rightarrow f \\ \leftarrow v_a \quad \rightarrow v_b \end{array} \quad (5.8.14)$$

5.9 Problems

5.1 Fill in the details of the equivalence between Eq. (5.2.2) and (5.2.3), that is,

$$\begin{aligned} E_+ + E_- = E'_+ + E'_- \\ \frac{1}{\eta}(E_+ - E_-) = \frac{1}{\eta'}(E'_+ - E'_-) \end{aligned} \Leftrightarrow \begin{bmatrix} E_+ \\ E_- \end{bmatrix} = \frac{1}{\tau} \begin{bmatrix} 1 & \rho \\ \rho & 1 \end{bmatrix} \begin{bmatrix} E'_+ \\ E'_- \end{bmatrix}$$

5.2 Fill in the details of the equivalences stated in Eq. (5.2.9), that is,

$$Z = Z' \Leftrightarrow \Gamma = \frac{\rho + \Gamma'}{1 + \rho\Gamma'} \Leftrightarrow \Gamma' = \frac{\rho' + \Gamma}{1 + \rho'\Gamma}$$

Show that if there is no left-incident field from the right, then $\Gamma = \rho$, and if there is no right-incident field from the left, then, $\Gamma' = 1/\rho'$. Explain the asymmetry of the two cases.

5.3 Let ρ, τ be the reflection and transmission coefficients from the left side of an interface and let ρ', τ' be those from the right, as defined in Eq. (5.2.5). One of the two media may be lossy, and therefore, its characteristic impedance and hence ρ, τ may be complex-valued. Show and interpret the relationships:

$$1 - |\rho|^2 = \operatorname{Re}\left(\frac{\eta}{\eta'}\right)|\tau|^2 = \operatorname{Re}(\tau^* \tau')$$

5.4 Show that the reflection and transmission responses of the single dielectric slab of Fig. 5.4.1 are given by Eq. (5.4.6), that is,

$$\Gamma = \frac{\rho_1 + \rho_2 e^{-2jk_1 l_1}}{1 + \rho_1 \rho_2 e^{-2jk_1 l_1}}, \quad \mathcal{T} = \frac{E'_{2+}}{E_{1+}} = \frac{\tau_1 \tau_2 e^{-jk_1 l_1}}{1 + \rho_1 \rho_2 e^{-2jk_1 l_1}}$$

Moreover, using these expressions show and interpret the relationship:

$$\frac{1}{\eta_a} (1 - |\Gamma|^2) = \frac{1}{\eta_b} |\mathcal{T}|^2$$

- 5.5 A 1-GHz plane wave is incident normally onto a thick copper plate ($\sigma = 5.8 \times 10^7$ S/m.) Can the plate be considered to be a good conductor at this frequency? Calculate the percentage of the incident power that enters the plate. Calculate the attenuation coefficient within the conductor and express it in units of dB/m. What is the penetration depth in mm?
- 5.6 With the help of Fig. 5.5.1, argue that the 3-dB width $\Delta\omega$ is related to the 3-dB frequency ω_3 by $\Delta\omega = 2\omega_3$ and $\Delta\omega = \omega_0 - 2\omega_3$, in the cases of half- and quarter-wavelength slabs. Then, show that ω_3 and $\Delta\omega$ are given by:

$$\cos \omega_3 T = \pm \frac{2\rho_1^2}{1 + \rho_1^4}, \quad \tan\left(\frac{\Delta\omega T}{4}\right) = \frac{1 - \rho_1^2}{1 + \rho_1^2}$$

- 5.7 A fiberglass ($\epsilon = 4\epsilon_0$) radome protecting a microwave antenna is designed as a half-wavelength reflectionless slab at the operating frequency of 12 GHz.
- Determine three possible thicknesses (in cm) for this radome.
 - Determine the 15-dB and 30-dB bandwidths in GHz about the 12 GHz operating frequency, defined as the widths over which the reflected power is 15 or 30 dB below the incident power.
- 5.8 A 5 GHz wave is normally incident from air onto a dielectric slab of thickness of 1 cm and refractive index of 1.5, as shown below. The medium to the right of the slab has an index of 2.25.
- Write an analytical expression of the reflectance $|\Gamma(f)|^2$ as a function of frequency and sketch it versus f over the interval $0 \leq f \leq 15$ GHz. What is the value of the reflectance at 5 GHz?
 - Next, the 1-cm slab is moved to the left by a distance of 3 cm, creating an air-gap between it and the rightmost dielectric. Repeat all the questions of part (a).
 - Repeat part (a), if the slab thickness is 2 cm.

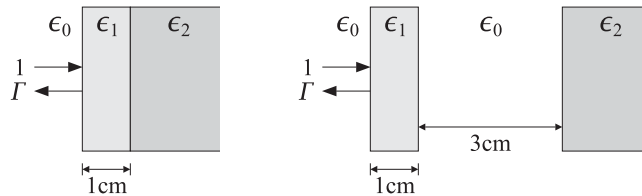

- 5.9 A single-frequency plane wave is incident obliquely from air onto a planar interface with a medium of permittivity $\epsilon = 2\epsilon_0$, as shown below. The incident wave has the following phasor form:

$$\mathbf{E}(z) = \left(\frac{\hat{\mathbf{x}} + \hat{\mathbf{z}}}{\sqrt{2}} + j\hat{\mathbf{y}} \right) e^{-jk(z-x)/\sqrt{2}} \quad (5.9.1)$$

- a. Determine the angle of incidence θ in degrees and decide which of the two dashed lines in the figure represents the incident wave. Moreover, determine the angle of refraction θ' in degrees and indicate the refracted wave's direction on the figure below.
- b. Write an expression for the reflected wave that is similar to Eq. (5.9.1), but also includes the dependence on the TE and TM Fresnel reflection coefficients (please evaluate these coefficients numerically.) Similarly, give an expression for the transmitted wave.
- c. Determine the polarization type (circular, elliptic, left, right, linear, etc.) of the incident wave and of the reflected wave.

5.10 A uniform plane wave is incident normally on a planar interface, as shown below. The medium to the left of the interface is air, and the medium to the right is lossy with an effective complex permittivity ϵ_c , complex wavenumber $k' = \beta' - j\alpha' = \omega\sqrt{\mu_0\epsilon_c}$, and complex characteristic impedance $\eta_c = \sqrt{\mu_0/\epsilon_c}$. The electric field to the left and right of the interface has the following form:

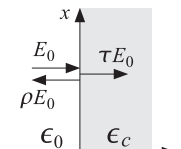
$$E_x = \begin{cases} E_0 e^{-jkz} + \rho E_0 e^{jkz}, & z \leq 0 \\ \tau E_0 e^{-jk'z}, & z \geq 0 \end{cases}$$

where ρ, τ are the reflection and transmission coefficients.

1. Determine the magnetic field at both sides of the interface.
2. Show that the Poynting vector only has a z-component, given as follows at the two sides of the interface:

$$\mathcal{P} = \frac{|E_0|^2}{2\eta_0} (1 - |\rho|^2), \quad \mathcal{P}' = \frac{|E_0|^2}{2\omega\mu_0} \beta' |\tau|^2 e^{-2\alpha'z}$$

3. Moreover, show that $\mathcal{P} = \mathcal{P}'$ at the interface, (i.e., at $z = 0$).

5.11 Consider a lossy dielectric slab of thickness d and complex refractive index $n_c = n_r - jn_i$ at an operating frequency ω , with air on both sides as shown below.

- a. Let $k = \beta - j\alpha = k_0 n_c$ and $\eta_c = \eta_0 / n_c$ be the corresponding complex wavenumber and characteristic impedance of the slab, where $k_0 = \omega\sqrt{\mu_0\epsilon_0} = \omega/c_0$ and $\eta_0 = \sqrt{\mu_0/\epsilon_0}$. Show that the transmission response of the slab may be expressed as follows:

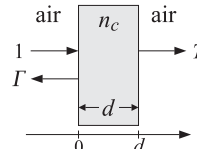
$$T = \frac{1}{\cos kd + j \frac{1}{2} \left(n_c + \frac{1}{n_c} \right) \sin kd}$$

- b. At the cell phone frequency of 900 MHz, the complex refractive index of concrete is $n_c = 2.5 - 0.14j$. Calculate the percentage of the transmitted power through a 20-cm concrete wall. How is this percentage related to T and why?
- c. Is there anything interesting about the choice $d = 20$ cm? Explain.

- 5.12 Consider the slab of the previous problem. The tangential electric field has the following form in the three regions $z \leq 0$, $0 \leq z \leq d$, and $z \geq d$:

$$E(z) = \begin{cases} e^{-jk_0z} + \Gamma e^{jk_0z}, & \text{if } z \leq 0 \\ Ae^{-jkz} + Be^{jkz}, & \text{if } 0 \leq z \leq d \\ Te^{-jk_0(z-d)}, & \text{if } z \geq d \end{cases}$$

where k_0 and k were defined in the previous problem.

- What are the corresponding expressions for the magnetic field $H(z)$?
- Set up and solve four equations from which the four unknowns Γ, A, B, T may be determined.
- If the slab is lossless and is designed to be a half-wave slab at the frequency ω , then what is the value of T ?
- If the slab is lossy with $n_c = n_r - jn_i$ and is designed to be a half-wave slab with respect to the real part β of k , that is, $\beta d = \pi$, then, show that T is given by:

$$T = -\frac{1}{\cosh \alpha d + \frac{1}{2} \left(n_c + \frac{1}{n_c} \right) \sinh \alpha d}$$

- 5.13 Consider a two-layer dielectric structure as shown in Fig. 5.7.1, and let n_a, n_1, n_2, n_b be the refractive indices of the four media. Consider the four cases: (a) both layers are quarter-wave, (b) both layers are half-wave, (c) layer-1 is quarter- and layer-2 half-wave, and (d) layer-1 is half- and layer-2 quarter-wave. Show that the reflection coefficient at interface-1 is given by the following expressions in the four cases:

$$\Gamma_1 = \frac{n_a n_2^2 - n_b n_1^2}{n_a n_2^2 + n_b n_1^2}, \quad \Gamma_1 = \frac{n_a - n_b}{n_a + n_b}, \quad \Gamma_1 = \frac{n_a n_b - n_1^2}{n_a n_b + n_1^2}, \quad \Gamma_1 = \frac{n_a n_b - n_2^2}{n_a n_b + n_2^2}$$

- 5.14 Consider the lossless two-slab structure of Fig. 5.7.1. Write down all the transfer matrices relating the fields $E_{i\pm}$, $i = 1, 2, 3$ at the left sides of the three interfaces. Then, show the energy conservation equations:

$$\frac{1}{\eta_a} (|E_{1+}|^2 - |E_{1-}|^2) = \frac{1}{\eta_1} (|E_{2+}|^2 - |E_{2-}|^2) = \frac{1}{\eta_2} (|E_{3+}|^2 - |E_{3-}|^2) = \frac{1}{\eta_b} |E'_{3+}|^2$$

- 5.15 An alternative way of representing the propagation relationship Eq. (5.1.12) is in terms of the hyperbolic w -plane variable defined in terms of the reflection coefficient Γ , or equivalently, the wave impedance Z as follows:

$$\Gamma = e^{-2w} \Leftrightarrow Z = \eta \coth(w) \quad (5.9.2)$$

Show the equivalence of these expressions. Writing $\Gamma_1 = e^{-2w_1}$ and $\Gamma_2 = e^{-2w_2}$, show that Eq. (5.1.12) becomes equivalent to:

$$w_1 = w_2 + jkl \quad (\text{propagation in } w\text{-domain}) \quad (5.9.3)$$

This form is essentially the mathematical (as opposed to graphical) version of the *Smith chart* and is particularly useful for numerical computations using MATLAB.

- 5.16 Plane A flying at a speed of 900 km/hr with respect to the ground is approaching plane B. Plane A's Doppler radar, operating at the X-band frequency of 10 GHz, detects a positive Doppler shift of 2 kHz in the return frequency. Determine the speed of plane B with respect to the ground. [Ans. 792 km/hr.]
- 5.17 The complete set of Lorentz transformations of the fields in Eq. (5.8.8) is as follows (see also Eq. (K.31) of Appendix K):

$$E_x = \gamma(E'_x + \beta c B'_y), \quad H_y = \gamma(H'_y + c\beta D'_x), \quad D_x = \gamma(D'_x + \frac{1}{c}\beta H'_y), \quad B_y = \gamma(B'_y + \frac{1}{c}\beta E'_x)$$

The constitutive relations in the rest frame S' of the moving dielectric are the usual ones, that is, $B'_y = \mu H'_y$ and $D'_x = \epsilon E'_x$. By eliminating the primed quantities in terms of the unprimed ones, show that the constitutive relations have the following form in the fixed system S :

$$D_x = \frac{(1 - \beta^2)\epsilon E_x - \beta(n^2 - 1)H_y/c}{1 - \beta^2 n^2}, \quad B_y = \frac{(1 - \beta^2)\mu H_y - \beta(n^2 - 1)E_x/c}{1 - \beta^2 n^2}$$

where n is the refractive index of the moving medium, $n = \sqrt{\epsilon\mu/\epsilon_0\mu_0}$. Show that for free space, the constitutive relations remain the same as in the frame S' .

Multilayer Structures

Higher-order transfer functions of the type of Eq. (5.7.2) can achieve broader reflectionless notches and are used in the design of thin-film antireflection coatings, dielectric mirrors, and optical interference filters [632-694,754-787], and in the design of broadband terminations of transmission lines [822-832].

They are also used in the analysis, synthesis, and simulation of fiber Bragg gratings [788-808], in the design of narrow-band transmission filters for wavelength-division multiplexing (WDM), and in other fiber-optic signal processing systems [818-821].

They are used routinely in making acoustic tube models for the analysis and synthesis of speech, with the layer recursions being mathematically equivalent to the Levinson lattice recursions of linear prediction [833-839]. The layer recursions are also used in speech recognition, disguised as the Schur algorithm.

They also find application in geophysical deconvolution and inverse scattering problems for oil exploration [840-849].

The layer recursions—known as the Schur recursions in this context—are intimately connected to the mathematical theory of lossless bounded real functions in the z -plane and positive real functions in the s -plane and find application in network analysis, synthesis, and stability [853-867].

6.1 Multiple Dielectric Slabs

The general case of arbitrary number of dielectric slabs of arbitrary thicknesses is shown in Fig. 6.1.1. There are M slabs, $M + 1$ interfaces, and $M + 2$ dielectric media, including the left and right semi-infinite media η_a and η_b .

The incident and reflected fields are considered at the *left* of each interface. The overall reflection response, $\Gamma_1 = E_{1-}/E_{1+}$, can be obtained recursively in a variety of ways, such as by the propagation matrices, the propagation of the impedances at the interfaces, or the propagation of the reflection responses.

The elementary reflection coefficients ρ_i from the left of each interface are defined in terms of the characteristic impedances or refractive indices as follows:

$$\rho_i = \frac{\eta_i - \eta_{i-1}}{\eta_i + \eta_{i-1}} = \frac{n_{i-1} - n_i}{n_{i-1} + n_i}, \quad i = 1, 2, \dots, M + 1 \quad (6.1.1)$$

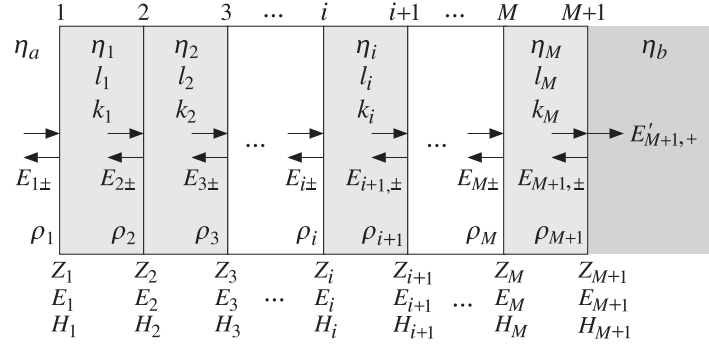

Fig. 6.1.1 Multilayer dielectric slab structure.

where $\eta_i = \eta_0/n_i$, and we must use the convention $n_0 = n_a$ and $n_{M+1} = n_b$, so that $\rho_1 = (n_a - n_1)/(n_a + n_1)$ and $\rho_{M+1} = (n_M - n_b)/(n_M + n_b)$. The forward/backward fields at the left of interface i are related to those at the left of interface $i + 1$ by:

$$\begin{bmatrix} E_{i+} \\ E_{i-} \end{bmatrix} = \frac{1}{\tau_i} \begin{bmatrix} e^{jk_i l_i} & \rho_i e^{-jk_i l_i} \\ \rho_i e^{jk_i l_i} & e^{-jk_i l_i} \end{bmatrix} \begin{bmatrix} E_{i+1,+} \\ E_{i+1,-} \end{bmatrix}, \quad i = M, M-1, \dots, 1 \quad (6.1.2)$$

where $\tau_i = 1 + \rho_i$ and $k_i l_i$ is the phase thickness of the i th slab, which can be expressed in terms of its optical thickness $n_i l_i$ and the operating free-space wavelength by $k_i l_i = 2\pi(n_i l_i)/\lambda$. Assuming no backward waves in the right-most medium, these recursions are initialized at the $(M + 1)$ st interface as follows:

$$\begin{bmatrix} E_{M+1,+} \\ E_{M+1,-} \end{bmatrix} = \frac{1}{\tau_{M+1}} \begin{bmatrix} 1 & \rho_{M+1} \\ \rho_{M+1} & 1 \end{bmatrix} \begin{bmatrix} E'_{M+1,+} \\ 0 \end{bmatrix} = \frac{1}{\tau_{M+1}} \begin{bmatrix} 1 \\ \rho_{M+1} \end{bmatrix} E'_{M+1,+}$$

It follows that the reflection responses $\Gamma_i = E_{i-}/E_{i+}$ will satisfy the recursions:

$$\Gamma_i = \frac{\rho_i + \Gamma_{i+1} e^{-2jk_i l_i}}{1 + \rho_i \Gamma_{i+1} e^{-2jk_i l_i}}, \quad i = M, M-1, \dots, 1 \quad (6.1.3)$$

and initialized by $\Gamma_{M+1} = \rho_{M+1}$. Similarly the recursions for the total electric and magnetic fields, which are continuous across each interface, are given by:

$$\begin{bmatrix} E_i \\ H_i \end{bmatrix} = \begin{bmatrix} \cos k_i l_i & j\eta_i \sin k_i l_i \\ j\eta_i^{-1} \sin k_i l_i & \cos k_i l_i \end{bmatrix} \begin{bmatrix} E_{i+1} \\ H_{i+1} \end{bmatrix}, \quad i = M, M-1, \dots, 1 \quad (6.1.4)$$

and initialized at the $(M + 1)$ st interface as follows:

$$\begin{bmatrix} E_{M+1} \\ H_{M+1} \end{bmatrix} = \begin{bmatrix} 1 \\ \eta_b^{-1} \end{bmatrix} E'_{M+1,+}$$

It follows that the impedances at the interfaces, $Z_i = E_i/H_i$, satisfy the recursions:

$$Z_i = \eta_i \frac{Z_{i+1} + j\eta_i \tan k_i l_i}{\eta_i + jZ_{i+1} \tan k_i l_i}, \quad i = M, M-1, \dots, 1 \quad (6.1.5)$$

and initialized by $Z_{M+1} = \eta_b$. The objective of all these recursions is to obtain the overall reflection response Γ_1 into medium η_a .

The MATLAB function `multidie1` implements the recursions (6.1.3) for such a *multi-dielectric* structure and evaluates Γ_1 and Z_1 at any desired set of free-space wavelengths. Its usage is as follows:

```
[Gamma1,Z1] = multidie1(n,L,lambda);           % multilayer dielectric structure
```

where n, L are the vectors of refractive indices of the $M + 2$ media and the optical thicknesses of the M slabs, that is, in the notation of Fig. 6.1.1:

$$n = [n_a, n_1, n_2, \dots, n_M, n_b], \quad L = [n_1 l_1, n_2 l_2, \dots, n_M l_M]$$

and λ is a vector of free-space wavelengths at which to evaluate Γ_1 . Both the optical lengths L and the wavelengths λ are in units of some desired reference wavelength, say λ_0 , typically chosen at the center of the desired band. The usage of `multidie1` was illustrated in Example 5.5.2. Additional examples are given in the next sections.

The layer recursions (6.1.2)–(6.1.5) remain essentially unchanged in the case of oblique incidence (with appropriate redefinitions of the impedances η_i) and are discussed in Chap. 7.

Next, we apply the layer recursions to the analysis and design of antireflection coatings and dielectric mirrors.

6.2 Antireflection Coatings

The simplest example of antireflection coating is the quarter-wavelength layer discussed in Example 5.5.2. Its primary drawback is that it requires the layer's refractive index to satisfy the reflectionless condition $n_1 = \sqrt{n_a n_b}$.

For a typical glass substrate with index $n_b = 1.50$, we have $n_1 = 1.22$. Materials with n_1 near this value, such as magnesium fluoride with $n_1 = 1.38$, will result into some, but minimized, reflection compared to the uncoated glass case, as we saw in Example 5.5.2.

The use of multiple layers can improve the reflectionless properties of the single quarter-wavelength layer, while allowing the use of real materials. In this section, we consider three such examples.

Assuming a magnesium fluoride film and adding between it and the glass another film of higher refractive index, it is possible to achieve a reflectionless structure (at a single wavelength) by properly adjusting the film thicknesses [634,659].

With reference to the notation of Fig. 5.7.1, we have $n_a = 1$, $n_1 = 1.38$, n_2 to be determined, and $n_b = n_{\text{glass}} = 1.5$. The reflection response at interface-1 is related to the response at interface-2 by the layer recursions:

$$\Gamma_1 = \frac{\rho_1 + \Gamma_2 e^{-2jk_1 l_1}}{1 + \rho_1 \Gamma_2 e^{-2jk_1 l_1}}, \quad \Gamma_2 = \frac{\rho_2 + \rho_3 e^{-2jk_2 l_2}}{1 + \rho_2 \rho_3 e^{-2jk_2 l_2}}$$

The reflectionless condition is $\Gamma_1 = 0$ at an operating free-space wavelength λ_0 . This requires that $\rho_1 + \Gamma_2 e^{-2jk_1 l_1} = 0$, which can be written as:

$$e^{2jk_1 l_1} = -\frac{\Gamma_2}{\rho_1} \quad (6.2.1)$$

Because the left-hand side has unit magnitude, we must have the condition $|\Gamma_2| = |\rho_1|$, or, $|\Gamma_2|^2 = \rho_1^2$, which is written as:

$$\left| \frac{\rho_2 + \rho_3 e^{-2jk_2 l_2}}{1 + \rho_2 \rho_3 e^{-2jk_2 l_2}} \right|^2 = \frac{\rho_2^2 + \rho_3^2 + 2\rho_2 \rho_3 \cos 2k_2 l_2}{1 + \rho_2^2 \rho_3^2 + 2\rho_2 \rho_3 \cos 2k_2 l_2} = \rho_1^2$$

This can be solved for $\cos 2k_2 l_2$:

$$\cos 2k_2 l_2 = \frac{\rho_1^2 (1 + \rho_2^2 \rho_3^2) - (\rho_2^2 + \rho_3^2)}{2\rho_2 \rho_3 (1 - \rho_1^2)}$$

Using the identity, $\cos 2k_2 l_2 = 2 \cos^2 k_2 l_2 - 1$, we also find:

$$\begin{aligned} \cos^2 k_2 l_2 &= \frac{\rho_1^2 (1 - \rho_2 \rho_3)^2 - (\rho_2 - \rho_3)^2}{4\rho_2 \rho_3 (1 - \rho_1^2)} \\ \sin^2 k_2 l_2 &= \frac{(\rho_2 + \rho_3)^2 - \rho_1^2 (1 + \rho_2 \rho_3)^2}{4\rho_2 \rho_3 (1 - \rho_1^2)} \end{aligned} \quad (6.2.2)$$

It is evident from these expressions that not every combination of ρ_1, ρ_2, ρ_3 will admit a solution because the left-hand sides are positive and less than one. If we assume that $n_2 > n_1$ and $n_2 > n_b$, then, we will have $\rho_2 < 0$ and $\rho_3 > 0$. Then, it is necessary that the numerators of above expressions be negative, resulting into the conditions:

$$\left| \frac{\rho_3 + \rho_2}{1 + \rho_2 \rho_3} \right|^2 < \rho_1^2 < \left| \frac{\rho_3 - \rho_2}{1 - \rho_2 \rho_3} \right|^2$$

The left inequality requires that $\sqrt{n_b} < n_1 < n_b$, which is satisfied with the choices $n_1 = 1.38$ and $n_b = 1.5$. Similarly, the right inequality is violated—and therefore there is no solution—if $\sqrt{n_b} < n_2 < n_1 \sqrt{n_b}$, which has the numerical range $1.22 < n_2 < 1.69$.

Catalan [634,659] used bismuth oxide (Bi_2O_3) with $n_2 = 2.45$, which satisfies the above conditions for the existence of solution. With this choice, the reflection coefficients are $\rho_1 = -0.16$, $\rho_2 = -0.28$, and $\rho_3 = 0.24$. Solving Eq. (6.2.2) for $k_2 l_2$ and then Eq. (6.2.1) for $k_1 l_1$, we find:

$$k_1 l_1 = 2.0696, \quad k_2 l_2 = 0.2848 \quad (\text{radians})$$

Writing $k_1 l_1 = 2\pi(n_1 l_1)/\lambda_0$, we find the optical lengths:

$$n_1 l_1 = 0.3294\lambda_0, \quad n_2 l_2 = 0.0453\lambda_0$$

Fig. 6.2.1 shows the resulting reflection response Γ_1 as a function of the free-space wavelength λ , with λ_0 chosen to correspond to the middle of the visible spectrum, $\lambda_0 = 550$ nm. The figure also shows the responses of the single quarter-wave slab of Example 5.5.2.

The reflection responses were computed with the help of the MATLAB function `multi1d1`. The MATLAB code used to implement this example was as follows:

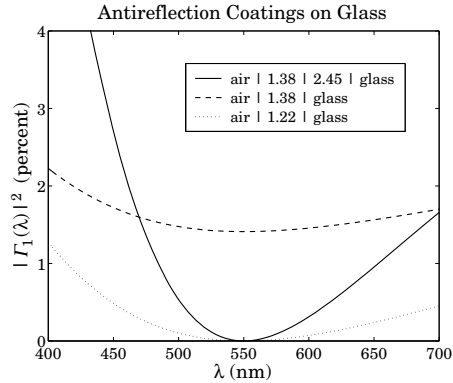

Fig. 6.2.1 Two-slab reflectionless coating.

```

na=1; nb=1.5; n1=1.38; n2=2.45;
n = [na,n1,n2,nb]; la0 = 550;
r = n2r(n);

c = sqrt((r(1)^2*(1-r(2)*r(3))^2 - (r(2)-r(3))^2)/(4*r(2)*r(3)*(1-r(1)^2)));
k2l2 = acos(c);
G2 = (r(2)+r(3)*exp(-2*j*k2l2))/(1 + r(2)*r(3)*exp(-2*j*k2l2));
k1l1 = (angle(G2) - pi - angle(r(1)))/2;
if k1l1 <0, k1l1 = k1l1 + 2*pi; end

L = [k1l1,k2l2]/2/pi;

la = linspace(400,700,101);
Ga = abs(multidiel(n, L, la/la0)).^2 * 100;
Gb = abs(multidiel([na,n1,nb], 0.25, la/la0)).^2 * 100;
Gc = abs(multidiel([na,sqrt(nb),nb], 0.25, la/la0)).^2 * 100;

plot(la, Ga, la, Gb, la, Gc);

```

The dependence on λ comes through the quantities $k_1 l_1$ and $k_2 l_2$, for example:

$$k_1 l_1 = 2\pi \frac{n_1 l_1}{\lambda} = 2\pi \frac{0.3294 \lambda_0}{\lambda}$$

Essentially the same method is used in Sec. 13.7 to design 2-section series impedance transformers. The MATLAB function `twosect` of that section implements the design. It can be used to obtain the optical lengths of the layers, and in fact, it produces two possible solutions:

$$L_{12} = \text{twosect}(1, 1/1.38, 1/2.45, 1/1.5) = \begin{bmatrix} 0.3294 & 0.0453 \\ 0.1706 & 0.4547 \end{bmatrix}$$

where each row represents a solution, so that $L_1 = n_1 l_1 / \lambda_0 = 0.1706$ and $L_2 = n_2 l_2 / \lambda_0 = 0.4547$ is the second solution. The arguments of `twosect` are the inverses of the refractive indices, which are proportional to the characteristic impedances of the four media.

Although this design method meets its design objectives, it results in a narrower bandwidth compared to that of the ideal single-slab case. Varying n_2 has only a minor effect on the shape of the curve. To widen the bandwidth, and at the same time keep the reflection response low, more than two layers must be used.

A simple approach is to fix the optical thicknesses of the films to some prescribed values, such as quarter-wavelengths, and adjust the refractive indices hoping that the required index values come close to realizable ones [634,660]. Fig. 6.2.2 shows the two possible structures: the quarter-quarter two-film case and the quarter-half-quarter three-film case.

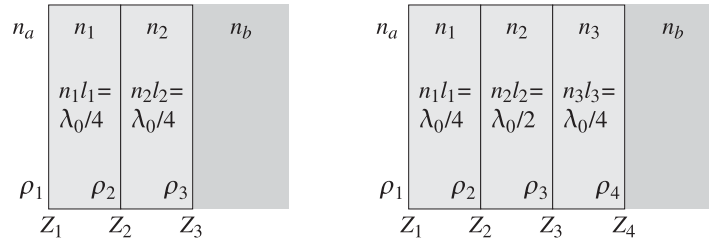

Fig. 6.2.2 Quarter-quarter and quarter-half-quarter antireflection coatings.

The behavior of the two structures is similar at the design wavelength. For the quarter-quarter case, the requirement $Z_1 = \eta_a$ implies:

$$Z_1 = \frac{\eta_1^2}{Z_2} = \frac{\eta_1^2}{\eta_2^2/Z_3} = \frac{\eta_1^2}{\eta_2^2} \eta_b = \eta_a$$

which gives the design condition (see also Example 5.7.1):

$$n_a = \frac{n_1^2}{n_2^2} n_b \quad (6.2.3)$$

The optical thicknesses are $n_1 l_1 = n_2 l_2 = \lambda_0/4$. In the quarter-half-quarter case, the half-wavelength layer acts as an absentee layer, that is, $Z_2 = Z_3$, and the resulting design condition is the same:

$$Z_1 = \frac{\eta_1^2}{Z_2} = \frac{\eta_1^2}{Z_3} = \frac{\eta_1^2}{\eta_3^2/Z_4} = \frac{\eta_1^2}{\eta_3^2} \eta_b = \eta_a$$

yielding in the condition:

$$n_a = \frac{n_1^2}{n_3^2} n_b \quad (6.2.4)$$

The optical thicknesses are now $n_1 l_1 = n_3 l_3 = \lambda_0/4$ and $n_2 l_2 = \lambda_0/2$. Conditions (6.2.3) and (6.2.4) are the same as far as determining the refractive index of the second quarter-wavelength layer. In the quarter-half-quarter case, the index n_2 of the half-wavelength film is arbitrary.

In the quarter-quarter case, if the first quarter-wave film is magnesium fluoride with $n_1 = 1.38$ and the glass substrate has $n_{\text{glass}} = 1.5$, condition (6.2.3) gives for the index for the second quarter-wave layer:

$$n_2 = \sqrt{\frac{n_1^2 n_b}{n_a}} = \sqrt{\frac{1.38^2 \times 1.50}{1.0}} = 1.69 \quad (6.2.5)$$

The material cerium fluoride (CeF_3) has an index of $n_2 = 1.63$ at $\lambda_0 = 550$ nm and can be used as an approximation to the ideal value of Eq. (6.2.5). Fig. 6.2.3 shows the reflectances $|\Gamma_1(\lambda)|^2$ for the two- and three-layer cases and for the ideal and approximate values of the index of the second quarter-wave layer.

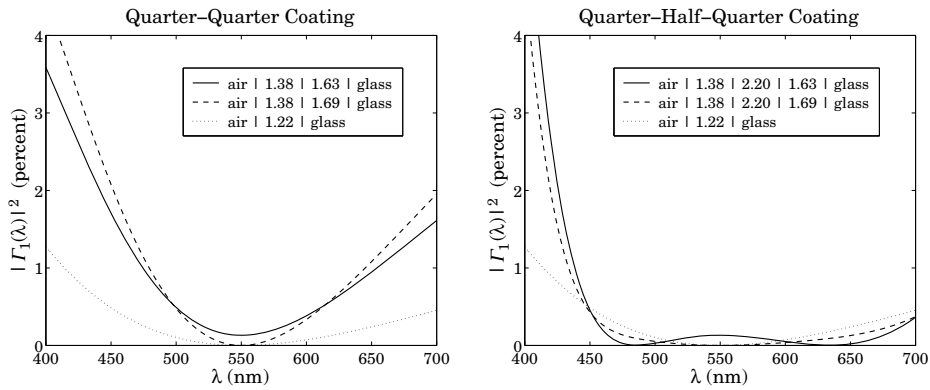

Fig. 6.2.3 Reflectances of the quarter-quarter and quarter-half-quarter cases.

The design wavelength was $\lambda_0 = 550$ nm and the index of the half-wave slab was $n_2 = 2.2$ corresponding to zirconium oxide (ZrO_2). We note that the quarter-half-quarter case achieves a much broader bandwidth over most of the visible spectrum, for either value of the refractive index of the second quarter slab.

The reflectances were computed with the help of the function `multidie1`. The typical MATLAB code was as follows:

```

la0 = 550; la = linspace(400,700,101);

Ga = 100*abs(multidie1([1,1.38,2.2,1.63,1.5], [0.25,0.5,0.25], la/la0)).^2;
Gb = 100*abs(multidie1([1,1.38,2.2,1.69,1.5], [0.25,0.5,0.25], la/la0)).^2;
Gc = 100*abs(multidie1([1,1.22,1.5], 0.25, la/la0)).^2;

plot(la, Ga, la, Gb, la, Gc);

```

These and other methods of designing and manufacturing antireflection coatings for glasses and other substrates can be found in the vast thin-film literature. An incomplete set of references is [632–692]. Some typical materials used in thin-film coatings are given below:

material	n	material	n
cryolite (Na_3AlF_6)	1.35	magnesium fluoride (MgF_2)	1.38
Silicon dioxide SiO_2	1.46	polystyrene	1.60
cerium fluoride (CeF_3)	1.63	lead fluoride (PbF_2)	1.73
Silicon monoxide SiO	1.95	zirconium oxide (ZrO_2)	2.20
zinc sulfide (ZnS)	2.32	titanium dioxide (TiO_2)	2.40
bismuth oxide (Bi_2O_3)	2.45	silicon (Si)	3.50
germanium (Ge)	4.20	tellurium (Te)	4.60

Thin-film coatings have a wide range of applications, such as displays; camera lenses, mirrors, and filters; eyeglasses; coatings for energy-saving lamps and architectural windows; lighting for dental, surgical, and stage environments; heat reflectors for movie projectors; instrumentation, such as interference filters for spectroscopy, beam splitters and mirrors, laser windows, and polarizers; optics of photocopiers and compact disks; optical communications; home appliances, such as heat reflecting oven windows; rear-view mirrors for automobiles.

6.3 Dielectric Mirrors

The main interest in dielectric mirrors is that they have extremely low losses at optical and infrared frequencies, as compared to ordinary metallic mirrors. On the other hand, metallic mirrors reflect over a wider bandwidth than dielectric ones and from all incident angles. However, *omnidirectional dielectric mirrors* are also possible and have recently been constructed [777,778]. The omnidirectional property is discussed in Sec. 8.8. Here, we consider only the normal-incidence case.

A dielectric mirror (also known as a Bragg reflector) consists of identical alternating layers of high and low refractive indices, as shown in Fig. 6.3.1. The optical thicknesses are typically chosen to be quarter-wavelength long, that is, $n_H l_H = n_L l_L = \lambda_0/4$ at some operating wavelength λ_0 . The standard arrangement is to have an odd number of layers, with the high index layer being the first and last layer.

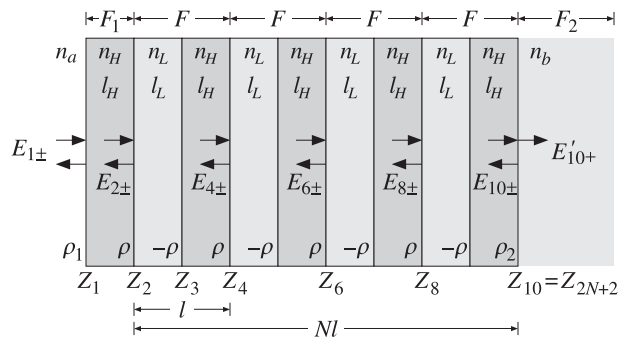

Fig. 6.3.1 Nine-layer dielectric mirror.

Fig. 6.3.1 shows the case of nine layers. If the number of layers is $M = 2N + 1$, the number of interfaces will be $2N + 2$ and the number of media $2N + 3$. After the first

layer, we may view the structure as the repetition of N identical bilayers of low and high index. The elementary reflection coefficients alternate in sign as shown in Fig. 6.3.1 and are given by

$$\rho = \frac{n_H - n_L}{n_H + n_L}, \quad -\rho = \frac{n_L - n_H}{n_L + n_H}, \quad \rho_1 = \frac{n_a - n_H}{n_a + n_H}, \quad \rho_2 = \frac{n_H - n_b}{n_H + n_b} \quad (6.3.1)$$

The substrate n_b can be arbitrary, even the same as the incident medium n_a . In that case, $\rho_2 = -\rho_1$. The reflectivity properties of the structure can be understood by propagating the impedances from bilayer to bilayer. For the example of Fig. 6.3.1, we have for the quarter-wavelength case:

$$Z_2 = \frac{\eta_L^2}{Z_3} = \frac{\eta_L^2}{\eta_H^2} Z_4 = \left(\frac{n_H}{n_L}\right)^2 Z_4 = \left(\frac{n_H}{n_L}\right)^4 Z_6 = \left(\frac{n_H}{n_L}\right)^6 Z_8 = \left(\frac{n_H}{n_L}\right)^8 \eta_b$$

Therefore, after each bilayer, the impedance decreases by a factor of $(n_L/n_H)^2$. After N bilayers, we will have:

$$Z_2 = \left(\frac{n_H}{n_L}\right)^{2N} \eta_b \quad (6.3.2)$$

Using $Z_1 = \eta_H^2/Z_2$, we find for the reflection response at λ_0 :

$$\Gamma_1 = \frac{Z_1 - \eta_a}{Z_1 + \eta_a} = \frac{1 - \left(\frac{n_H}{n_L}\right)^{2N} \frac{n_H^2}{n_a n_b}}{1 + \left(\frac{n_H}{n_L}\right)^{2N} \frac{n_H^2}{n_a n_b}} \quad (6.3.3)$$

It follows that for large N , Γ_1 will tend to -1 , that is, 100% reflection.

Example 6.3.1: For nine layers, $2N + 1 = 9$, or $N = 4$, and $n_H = 2.32$, $n_L = 1.38$, and $n_a = n_b = 1$, we find:

$$\Gamma_1 = \frac{1 - \left(\frac{2.32}{1.38}\right)^8 2.32^2}{1 + \left(\frac{2.32}{1.38}\right)^8 2.32^2} = -0.9942 \quad \Rightarrow \quad |\Gamma_1|^2 = 98.84 \text{ percent}$$

For $N = 8$, or 17 layers, we have $\Gamma_1 = -0.9999$ and $|\Gamma_1|^2 = 99.98$ percent. If the substrate is glass with $n_b = 1.52$, the reflectances change to $|\Gamma_1|^2 = 98.25$ percent for $N = 4$, and $|\Gamma_1|^2 = 99.97$ percent for $N = 8$. \square

To determine the bandwidth around λ_0 for which the structure exhibits high reflectivity, we work with the layer recursions (6.1.2). Because the bilayers are identical, the forward/backward fields at the left of one bilayer are related to those at the left of the next one by a transition matrix F , which is the product of two propagation matrices of the type of Eq. (6.1.2). The repeated application of the matrix F takes us to the right-most layer. For example, in Fig. 6.3.1 we have:

$$\begin{bmatrix} E_{2+} \\ E_{2-} \end{bmatrix} = F \begin{bmatrix} E_{4+} \\ E_{4-} \end{bmatrix} = F^2 \begin{bmatrix} E_{6+} \\ E_{6-} \end{bmatrix} = F^3 \begin{bmatrix} E_{8+} \\ E_{8-} \end{bmatrix} = F^4 \begin{bmatrix} E_{10+} \\ E_{10-} \end{bmatrix}$$

where F is the matrix:

$$F = \frac{1}{1 + \rho} \begin{bmatrix} e^{jk_L l_L} & \rho e^{-jk_L l_L} \\ \rho e^{jk_L l_L} & e^{-jk_L l_L} \end{bmatrix} \frac{1}{1 - \rho} \begin{bmatrix} e^{jk_H l_H} & -\rho e^{-jk_H l_H} \\ -\rho e^{jk_H l_H} & e^{-jk_H l_H} \end{bmatrix} \quad (6.3.4)$$

Defining the phase thicknesses $\delta_H = k_H l_H$ and $\delta_L = k_L l_L$, and multiplying the matrix factors out, we obtain the expression for F :

$$F = \frac{1}{1 - \rho^2} \begin{bmatrix} e^{j(\delta_H + \delta_L)} - \rho^2 e^{j(\delta_H - \delta_L)} & -2j\rho e^{-j\delta_H} \sin \delta_L \\ 2j\rho e^{j\delta_H} \sin \delta_L & e^{-j(\delta_H + \delta_L)} - \rho^2 e^{-j(\delta_H - \delta_L)} \end{bmatrix} \quad (6.3.5)$$

By an additional transition matrix F_1 we can get to the left of interface-1 and by an additional matching matrix F_2 we pass to the right of the last interface:

$$\begin{bmatrix} E_{1+} \\ E_{1-} \end{bmatrix} = F_1 \begin{bmatrix} E_{2+} \\ E_{2-} \end{bmatrix} = F_1 F^4 \begin{bmatrix} E_{10+} \\ E_{10-} \end{bmatrix} = F_1 F^4 F_2 \begin{bmatrix} E'_{10+} \\ 0 \end{bmatrix}$$

where F_1 and F_2 are:

$$F_1 = \frac{1}{\tau_1} \begin{bmatrix} e^{jk_H l_H} & \rho_1 e^{-jk_H l_H} \\ \rho_1 e^{jk_H l_H} & e^{-jk_H l_H} \end{bmatrix}, \quad F_2 = \frac{1}{\tau_2} \begin{bmatrix} 1 & \rho_2 \\ \rho_2 & 1 \end{bmatrix} \quad (6.3.6)$$

where $\tau_1 = 1 + \rho_1$, $\tau_2 = 1 + \rho_2$, and ρ_1, ρ_2 were defined in Eq. (6.3.1). More generally, for $2N + 1$ layers, or N bilayers, we have:

$$\begin{bmatrix} E_{2+} \\ E_{2-} \end{bmatrix} = F^N \begin{bmatrix} E_{2N+2,+} \\ E_{2N+2,-} \end{bmatrix}, \quad \begin{bmatrix} E_{1+} \\ E_{1-} \end{bmatrix} = F_1 F^N F_2 \begin{bmatrix} E'_{2N+2,+} \\ 0 \end{bmatrix} \quad (6.3.7)$$

Thus, the properties of the multilayer structure are essentially determined by the N th power, F^N , of the bilayer transition matrix F . In turn, the behavior of F^N is determined by the eigenvalue structure of F .

Let $\{\lambda_+, \lambda_-\}$ be the two eigenvalues of F and let V be the eigenvector matrix. Then, the eigenvalue decomposition of F and F^N will be $F = V\Lambda V^{-1}$ and $F^N = V\Lambda^N V^{-1}$, where $\Lambda = \text{diag}\{\lambda_+, \lambda_-\}$. Because F has unit determinant, its two eigenvalues will be inverses of each other, that is, $\lambda_- = 1/\lambda_+$, or, $\lambda_+ \lambda_- = 1$.

The eigenvalues λ_{\pm} are either both real-valued or both complex-valued with unit magnitude. We can represent them in the equivalent form:

$$\lambda_+ = e^{jKl}, \quad \lambda_- = e^{-jKl} \quad (6.3.8)$$

where l is the length of each bilayer, $l = l_L + l_H$. The quantity K is referred to as the Bloch wavenumber. If the eigenvalues λ_{\pm} are unit-magnitude complex-valued, then K is real. If the eigenvalues are real, then K is pure imaginary, say $K = -j\alpha$, so that $\lambda_{\pm} = e^{\pm jKl} = e^{\pm \alpha l}$.

The multilayer structure behaves very differently depending on the nature of K . The structure is primarily reflecting if K is imaginary and the eigenvalues λ_{\pm} are real, and it is primarily transmitting if K is real and the eigenvalues are pure phases. To see this, we write Eq. (6.3.7) in the form:

$$\begin{bmatrix} E_{2+} \\ E_{2-} \end{bmatrix} = V \Lambda^N V^{-1} \begin{bmatrix} E_{2N+2,+} \\ E_{2N+2,-} \end{bmatrix} \Rightarrow V^{-1} \begin{bmatrix} E_{2+} \\ E_{2-} \end{bmatrix} = \Lambda^N V^{-1} \begin{bmatrix} E_{2N+2,+} \\ E_{2N+2,-} \end{bmatrix}, \quad \text{or,}$$

$$\begin{bmatrix} V_{2+} \\ V_{2-} \end{bmatrix} = \Lambda^N \begin{bmatrix} V_{2N+2,+} \\ V_{2N+2,-} \end{bmatrix}$$

where we defined

$$\begin{bmatrix} V_{2+} \\ V_{2-} \end{bmatrix} = V^{-1} \begin{bmatrix} E_{2+} \\ E_{2-} \end{bmatrix}, \quad \begin{bmatrix} V_{2N+2,+} \\ V_{2N+2,-} \end{bmatrix} = V^{-1} \begin{bmatrix} E_{2N+2,+} \\ E_{2N+2,-} \end{bmatrix}$$

We have $V_{2+} = \lambda_+^N V_{2N+2,+}$ and $V_{2-} = \lambda_-^N V_{2N+2,-} = \lambda_+^{-N} V_{2N+2,-}$ because Λ^N is diagonal. Thus,

$$V_{2N+2,+} = \lambda_+^{-N} V_{2+} = e^{-jKNl} V_{2+}, \quad V_{2N+2,-} = \lambda_+^N V_{2-} = e^{jKNl} V_{2-} \quad (6.3.9)$$

The quantity Nl is recognized as the total length of the bilayer structure, as depicted in Fig. 6.3.1. It follows that if K is real, the factor $\lambda_+^{-N} = e^{-jKNl}$ acts as a propagation phase factor and the fields transmit through the structure.

On the other hand, if K is imaginary, we have $\lambda_+^{-N} = e^{-\alpha Nl}$ and the fields attenuate exponentially as they propagate into the structure. In the limit of large N , the transmitted fields attenuate completely and the structure becomes 100% reflecting. For finite but large N , the structure will be mostly reflecting.

The eigenvalues λ_{\pm} switch from real to complex, as K switches from imaginary to real, for certain frequency or wavenumber bands. The edges of these bands determine the bandwidths over which the structure will act as a mirror.

The eigenvalues are determined from the characteristic polynomial of F , given by the following expression which is valid for any 2×2 matrix:

$$\det(F - \lambda I) = \lambda^2 - (\text{tr } F)\lambda + \det F \quad (6.3.10)$$

where I is the 2×2 identity matrix. Because (6.3.5) has unit determinant, the eigenvalues are the solutions of the quadratic equation:

$$\lambda^2 - (\text{tr } F)\lambda + 1 = \lambda^2 - 2a\lambda + 1 = 0 \quad (6.3.11)$$

where we defined $a = (\text{tr } F)/2$. The solutions are:

$$\lambda_{\pm} = a \pm \sqrt{a^2 - 1} \quad (6.3.12)$$

where it follows from Eq. (6.3.5) that a is given by:

$$a = \frac{1}{2} \text{tr } F = \frac{\cos(\delta_H + \delta_L) - \rho^2 \cos(\delta_H - \delta_L)}{1 - \rho^2} \quad (6.3.13)$$

Using $\lambda_+ = e^{jkl} = a + \sqrt{a^2 - 1} = a + j\sqrt{1 - a^2}$, we also find:

$$a = \cos Kl \Rightarrow K = \frac{1}{l} \operatorname{acos}(a) \quad (6.3.14)$$

The sign of the quantity $a^2 - 1$ determines whether the eigenvalues are real or complex. The eigenvalues switch from real to complex—equivalently, K switches from imaginary to real—when $a^2 = 1$, or, $a = \pm 1$. These critical values of K are found from Eq. (6.3.14) to be:

$$K = \frac{1}{l} \operatorname{acos}(\pm 1) = \frac{m\pi}{l} \quad (6.3.15)$$

where m is an integer. The lowest value is $K = \pi/l$ and corresponds to $a = -1$ and to $\lambda_+ = e^{jKl} = e^{j\pi} = -1$. Thus, we obtain the bandedge condition:

$$a = \frac{\cos(\delta_H + \delta_L) - \rho^2 \cos(\delta_H - \delta_L)}{1 - \rho^2} = -1$$

It can be manipulated into:

$$\cos^2\left(\frac{\delta_H + \delta_L}{2}\right) = \rho^2 \cos^2\left(\frac{\delta_H - \delta_L}{2}\right) \quad (6.3.16)$$

The dependence on the free-space wavelength λ or frequency $f = c_0/\lambda$ comes through $\delta_H = 2\pi(n_H l_H)/\lambda$ and $\delta_L = 2\pi(n_L l_L)/\lambda$. The solutions of (6.3.16) in λ determine the left and right bandedges of the reflecting regions.

These solutions can be obtained numerically with the help of the MATLAB function `omniband`, discussed in Sec. 8.8. An approximate solution, which is exact in the case of quarter-wave layers, is given below.

If the high and low index layers have equal optical thicknesses, $n_H l_H = n_L l_L$, such as when they are quarter-wavelength layers, or when the optical lengths are approximately equal, we can make the approximation $\cos((\delta_H - \delta_L)/2) = 1$. Then, (6.3.16) simplifies into:

$$\cos^2\left(\frac{\delta_H + \delta_L}{2}\right) = \rho^2 \quad (6.3.17)$$

with solutions:

$$\cos\left(\frac{\delta_H + \delta_L}{2}\right) = \pm \rho \Rightarrow \frac{\delta_H + \delta_L}{2} = \frac{\pi(n_H l_H + n_L l_L)}{\lambda} = \operatorname{acos}(\pm \rho)$$

The solutions for the left and right bandedges and the bandwidth in λ are:

$$\lambda_1 = \frac{\pi(n_H l_H + n_L l_L)}{\operatorname{acos}(-\rho)}, \quad \lambda_2 = \frac{\pi(n_H l_H + n_L l_L)}{\operatorname{acos}(\rho)}, \quad \Delta\lambda = \lambda_2 - \lambda_1 \quad (6.3.18)$$

Similarly, the left/right bandedges in frequency are $f_1 = c_0/\lambda_2$ and $f_2 = c_0/\lambda_1$:

$$f_1 = c_0 \frac{\operatorname{acos}(\rho)}{\pi(n_H l_H + n_L l_L)}, \quad f_2 = c_0 \frac{\operatorname{acos}(-\rho)}{\pi(n_H l_H + n_L l_L)} \quad (6.3.19)$$

Noting that $\text{acos}(-\rho) = \pi/2 + \text{asin}(\rho)$ and $\text{acos}(\rho) = \pi/2 - \text{asin}(\rho)$, the frequency bandwidth can be written in the equivalent forms:

$$\Delta f = f_2 - f_1 = c_0 \frac{\text{acos}(-\rho) - \text{acos}(\rho)}{\pi(n_H l_H + n_L l_L)} = c_0 \frac{2 \text{asin}(\rho)}{\pi(n_H l_H + n_L l_L)} \quad (6.3.20)$$

Relative to some desired wavelength $\lambda_0 = c_0/f_0$, the normalized bandwidths in wavelength and frequency are:

$$\frac{\Delta \lambda}{\lambda_0} = \frac{\pi(n_H l_H + n_L l_L)}{\lambda_0} \left[\frac{1}{\text{acos}(\rho)} - \frac{1}{\text{acos}(-\rho)} \right] \quad (6.3.21)$$

$$\frac{\Delta f}{f_0} = \frac{2\lambda_0 \text{asin}(\rho)}{\pi(n_H l_H + n_L l_L)} \quad (6.3.22)$$

Similarly, the center of the reflecting band $f_c = (f_1 + f_2)/2$ is:

$$\frac{f_c}{f_0} = \frac{\lambda_0}{2(n_H l_H + n_L l_L)} \quad (6.3.23)$$

If the layers have equal quarter-wave optical lengths at λ_0 , that is, $n_H l_H = n_L l_L = \lambda_0/4$, then, $f_c = f_0$ and the matrix F takes the simplified form:

$$F = \frac{1}{1 - \rho^2} \begin{bmatrix} e^{2j\delta} - \rho^2 & -2j\rho e^{-j\delta} \sin \delta \\ 2j\rho e^{j\delta} \sin \delta & e^{-2j\delta} - \rho^2 \end{bmatrix} \quad (6.3.24)$$

where $\delta = \delta_H = \delta_L = 2\pi(n_H l_H)/\lambda = 2\pi(\lambda_0/4)/\lambda = (\pi/2)\lambda_0/\lambda = (\pi/2)f/f_0$. Then, Eqs. (6.3.21) and (6.3.22) simplify into:

$$\frac{\Delta \lambda}{\lambda_0} = \frac{\pi}{2} \left[\frac{1}{\text{acos}(\rho)} - \frac{1}{\text{acos}(-\rho)} \right], \quad \frac{\Delta f}{f_0} = \frac{4}{\pi} \text{asin}(\rho) \quad (6.3.25)$$

Example 6.3.2: *Dielectric Mirror With Quarter-Wavelength Layers.* Fig. 6.3.2 shows the reflection response $|r_1|^2$ as a function of the free-space wavelength λ and as a function of frequency $f = c_0/\lambda$. The high and low indices are $n_H = 2.32$ and $n_L = 1.38$, corresponding to zinc sulfide (ZnS) and magnesium fluoride. The incident medium is air and the substrate is glass with indices $n_a = 1$ and $n_b = 1.52$. The left graph depicts the response for the cases of $N = 2, 4, 8$ bilayers, or $2N + 1 = 5, 9, 17$ layers, as defined in Fig. 6.3.1. The design wavelength at which the layers are quarter-wavelength long is $\lambda_0 = 500$ nm.

The reflection coefficient is $\rho = 0.25$ and the ratio $n_H/n_L = 1.68$. The wavelength bandwidth calculated from Eq. (6.3.25) is $\Delta \lambda = 168.02$ nm and has been placed on the graph at an arbitrary reflectance level. The left/right bandedges are $\lambda_1 = 429.73$, $\lambda_2 = 597.75$ nm. The bandwidth covers most of the visible spectrum. As the number of bilayers N increases, the reflection response becomes flatter within the bandwidth $\Delta \lambda$, and has sharper edges and tends to 100%. The bandwidth $\Delta \lambda$ represents the asymptotic width of the reflecting band.

The right figure depicts the reflection response as a function of frequency f and is plotted in the normalized variable f/f_0 . Because the phase thickness of each layer is $\delta = \pi f/2f_0$ and the matrix F is periodic in δ , the mirror behavior of the structure will occur at odd multiples of f_0 (or odd multiples of $\pi/2$ for δ .) As discussed in Sec. 6.6, the structure acts as a sampled system with sampling frequency $f_s = 2f_0$, and therefore, $f_0 = f_s/2$ plays the role of the Nyquist frequency.

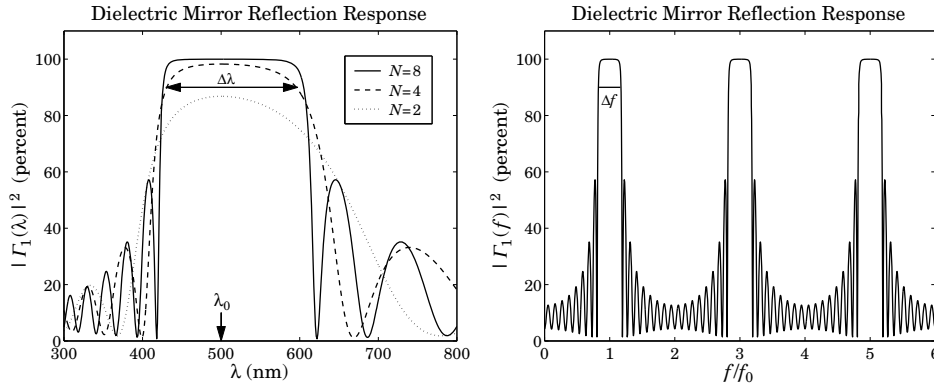

Fig. 6.3.2 Dielectric mirror with quarter-wavelength layers.

The typical MATLAB code used to generate these graphs was:

```

na = 1; nb = 1.52; nH = 2.32; nL = 1.38; % refractive indices
LH = 0.25; LL = 0.25; % optical thicknesses in units of λ₀
la0 = 500; % λ₀ in units of nm

rho = (nH-nL)/(nH+nL); % reflection coefficient ρ

la2 = pi*(LL+LH)*1/acos(rho) * la0; % right bandedge
la1 = pi*(LL+LH)*1/acos(-rho) * la0; % left bandedge
Dla = la2-la1; % bandwidth

N = 8; % number of bilayers
n = [na, nH, repmat([nL,nH], 1, N), nb]; % indices for the layers A|H(LH)N|G
L = [LH, repmat([LL,LH], 1, N)]; % lengths of the layers H(LH)N

la = linspace(300,800,501); % plotting range is 300 ≤ λ ≤ 800 nm
Gla = 100*abs(multidiel(n,L,la/la0)).^2; % reflectance as a function of λ
figure; plot(la,Gla);

f = linspace(0,6,1201); % frequency plot over 0 ≤ f ≤ 6f₀
Gf = 100*abs(multidiel(n,L,1./f)).^2; % reflectance as a function of f
figure; plot(f,Gf);

```

Note that the function `repmat` replicates the LH bilayer N times. The frequency graph shows only the case of $N = 8$. The bandwidth Δf , calculated from (6.3.25), has been placed on the graph. The maximum reflectance (evaluated at odd multiples of f_0) is equal to 99.97%. □

Example 6.3.3: *Dielectric Mirror with Unequal-Length Layers.* Fig. 6.3.3 shows the reflection response of a mirror having unequal optical lengths for the high and low index films.

The parameters of this example correspond very closely to the recently constructed omnidirectional dielectric mirror [777], which was designed to be a mirror over the infrared band of 10–15 μm . The number of layers is nine and the number of bilayers, $N = 4$. The indices of refraction are $n_H = 4.6$ and $n_L = 1.6$ corresponding to Tellurium and Polystyrene.

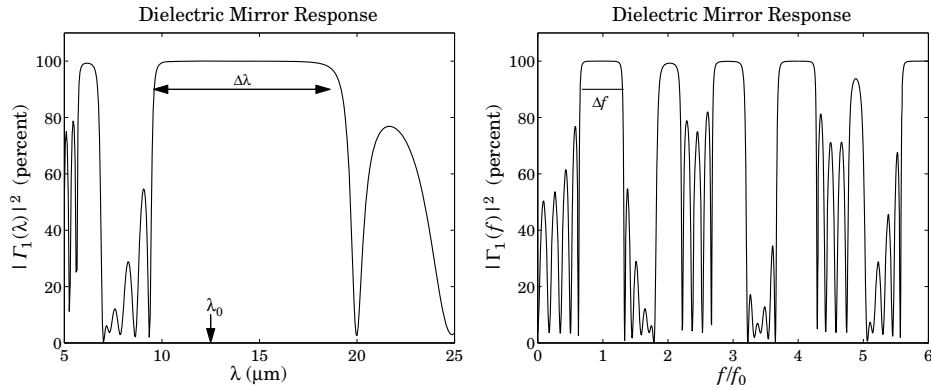

Fig. 6.3.3 Dielectric mirror with unequal optical thicknesses.

Their ratio is $n_H/n_L = 2.875$ and the reflection coefficient, $\rho = 0.48$. The incident medium and substrate are air and NaCl ($n = 1.48$.)

The center wavelength is taken to be at the middle of the 10–15 μm band, that is, $\lambda_0 = 12.5 \mu\text{m}$. The lengths of the layers are $l_H = 0.8$ and $l_L = 1.65 \mu\text{m}$, resulting in the optical lengths (relative to λ_0) $n_H l_H = 0.2944\lambda_0$ and $n_L l_L = 0.2112\lambda_0$. The wavelength bandwidth, calculated from Eq. (6.3.21), is $\Delta\lambda = 9.07 \mu\text{m}$. The typical MATLAB code for generating the figures of this example was as follows:

```

lambda0 = 12.5;
na = 1; nb = 1.48; % NaCl substrate
nH = 4.6; nL = 1.6; % Te and PS
lH = 0.8; lL = 1.65; % physical lengths lH, lL
LH = nH*lH/lambda0, LL = nL*lL/lambda0; % optical lengths in units of lambda0

rho = (nH-nL)/(nH+nL); % reflection coefficient rho

lambda2 = pi*(LL+LH)*1/acos(rho) * lambda0; % right bandedge
lambda1 = pi*(LL+LH)*1/acos(-rho) * lambda0; % left bandedge
Delta lambda = lambda2-lambda1; % bandwidth

lambda = linspace(5,25,401); % equally-spaced wavelengths

N = 4;
n = [na, nH, repmat([nL,nH], 1, N), nb]; % refractive indices of all media
L = [LH, repmat([LL,LH], 1, N)]; % optical lengths of the slabs
G = 100 * abs(multidiel(n,L,lambda/lambda0)).^2; % reflectance

plot(lambda,G);

```

The bandwidth $\Delta\lambda$ shown on the graph is wider than that of the omnidirectional mirror presented in [777], because our analysis assumes normal incidence only. The condition for omnidirectional reflectivity for both TE and TM modes causes the bandwidth to narrow by about half of what is shown in the figure. The reflectance as a function of frequency is no longer periodic at odd multiples of f_0 because the layers have lengths that are not equal to $\lambda_0/4$. The omnidirectional case is discussed in Example 8.8.3.

The maximum reflectivity achieved within the mirror bandwidth is 99.99%, which is better than that of the previous example with 17 layers. This can be explained because the ratio n_H/n_L is much larger here. \square

Although the reflectances in the previous two examples were computed with the help of the MATLAB function `multidie1`, it is possible to derive closed-form expressions for Γ_1 that are valid for any number of bilayers N . Applying Eq. (6.1.3) to interface-1 and interface-2, we have:

$$\Gamma_1 = \frac{\rho_1 + e^{-2j\delta_H}\Gamma_2}{1 + \rho_1 e^{-2j\delta_H}\Gamma_2} \quad (6.3.26)$$

where $\Gamma_2 = E_{2-}/E_{2+}$, which can be computed from the matrix equation (6.3.7). Thus, we need to obtain a closed-form expression for Γ_2 .

It is a general property of any 2×2 unimodular matrix F that its N th power can be obtained from the following simple formula, which involves the N th powers of its eigenvalues λ_{\pm} :[†]

$$F^N = \left(\frac{\lambda_+^N - \lambda_-^N}{\lambda_+ - \lambda_-} \right) F - \left(\frac{\lambda_+^{N-1} - \lambda_-^{N-1}}{\lambda_+ - \lambda_-} \right) I = W_N F - W_{N-1} I \quad (6.3.27)$$

where $W_N = (\lambda_+^N - \lambda_-^N)/(\lambda_+ - \lambda_-)$. To prove it, we note that the formula holds as a simple identity when F is replaced by its diagonal version $\Lambda = \text{diag}\{\lambda_+, \lambda_-\}$:

$$\Lambda^N = \left(\frac{\lambda_+^N - \lambda_-^N}{\lambda_+ - \lambda_-} \right) \Lambda - \left(\frac{\lambda_+^{N-1} - \lambda_-^{N-1}}{\lambda_+ - \lambda_-} \right) I \quad (6.3.28)$$

Eq. (6.3.27) then follows by multiplying (6.3.28) from left and right by the eigenvector matrix V and using $F = V\Lambda V^{-1}$ and $F^N = V\Lambda^N V^{-1}$. Defining the matrix elements of F and F^N by

$$F = \begin{bmatrix} A & B \\ B^* & A^* \end{bmatrix}, \quad F^N = \begin{bmatrix} A_N & B_N \\ B_N^* & A_N^* \end{bmatrix}, \quad (6.3.29)$$

it follows from (6.3.27) that:

$$A_N = AW_N - W_{N-1}, \quad B_N = BW_N \quad (6.3.30)$$

where we defined:

$$A = \frac{e^{j(\delta_H + \delta_L)} - \rho^2 e^{j(\delta_H - \delta_L)}}{1 - \rho^2}, \quad B = -\frac{2j\rho e^{-j\delta_H} \sin \delta_L}{1 - \rho^2} \quad (6.3.31)$$

Because F and F^N are unimodular, their matrix elements satisfy the conditions:

$$|A|^2 - |B|^2 = 1, \quad |A_N|^2 - |B_N|^2 = 1 \quad (6.3.32)$$

The first follows directly from the definition (6.3.29), and the second can be verified easily. It follows now that the product $F^N F_2$ in Eq. (6.3.7) is:

[†]The coefficients W_N are related to the Chebyshev polynomials of the second kind $U_m(x)$ through $W_N = U_{N-1}(a) = \sin(N \arccos(a))/\sqrt{1-a^2} = \sin(NK)/\sin(K)$.

$$F^N F_2 = \frac{1}{\tau_2} \begin{bmatrix} A_N + \rho_2 B_N & B_N + \rho_2 A_N \\ B_N^* + \rho_2 A_N^* & A_N^* + \rho_2 B_N^* \end{bmatrix}$$

Therefore, the desired closed-form expression for the reflection coefficient Γ_2 is:

$$\Gamma_2 = \frac{B_N^* + \rho_2 A_N^*}{A_N + \rho_2 B_N} = \frac{B^* W_N + \rho_2 (A^* W_N - W_{N-1})}{A W_N - W_{N-1} + \rho_2 B W_N} \quad (6.3.33)$$

Suppose now that $a^2 < 1$ and the eigenvalues are pure phases. Then, W_N are oscillatory as functions of the wavelength λ or frequency f and the structure will transmit.

On the other hand, if f lies in the mirror bands, so that $a^2 > 1$, then the eigenvalues will be real with $|\lambda_+| > 1$ and $|\lambda_-| < 1$. In the limit of large N , W_N and W_{N-1} will behave like:

$$W_N \rightarrow \frac{\lambda_+^N}{\lambda_+ - \lambda_-}, \quad W_{N-1} \rightarrow \frac{\lambda_+^{N-1}}{\lambda_+ - \lambda_-}$$

In this limit, the reflection coefficient Γ_2 becomes:

$$\Gamma_2 \rightarrow \frac{B^* + \rho_2 (A^* - \lambda_+^{-1})}{A - \lambda_+^{-1} + \rho_2 B} \quad (6.3.34)$$

where we canceled some common diverging factors from all terms. Using conditions (6.3.32) and the eigenvalue equation (6.3.11), and recognizing that $\text{Re}(A) = a$, it can be shown that this asymptotic limit of Γ_2 is unimodular, $|\Gamma_2| = 1$, regardless of the value of ρ_2 .

This immediately implies that Γ_1 given by Eq. (6.3.26) will also be unimodular, $|\Gamma_1| = 1$, regardless of the value of ρ_1 . In other words, the structure tends to become a perfect mirror as the number of bilayers increases.

Next, we discuss some variations on dielectric mirrors that result in (a) multiband mirrors and (b) longpass and shortpass filters that pass long or short wavelengths, in analogy with lowpass and highpass filters that pass low or high frequencies.

Example 6.3.4: Multiband Reflectors. The quarter-wave stack of bilayers of Example 6.3.2 can be denoted compactly as $AH(LH)^8G$ (for the case $N = 8$), meaning 'air', followed by a "high-index" quarter-wave layer, followed by four "low/high" bilayers, followed by the "glass" substrate.

Similarly, Example 6.3.3 can be denoted by $A(1.18H)(0.85L1.18H)^4G$, where the layer optical lengths have been expressed in units of $\lambda_0/4$, that is, $n_L l_L = 0.85(\lambda_0/4)$ and $n_H l_H = 1.18(\lambda_0/4)$.

Another possibility for a periodic bilayer structure is to replace one or both of the L or H layers by integral multiples thereof [636]. Fig. 6.3.4 shows two such examples. In the first, each H layer has been replaced by a half-wave layer, that is, two quarter-wave layers $2H$, so that the total structure is $A(2H)(L2H)^8G$, where n_a, n_b, n_H, n_L are the same as in Example 6.3.2. In the second case, each H has been replaced by a three-quarter-wave layer, resulting in $A(3H)(L3H)^8G$.

The mirror peaks at odd multiples of f_0 of Example 6.3.2 get split into two or three peaks each. \square

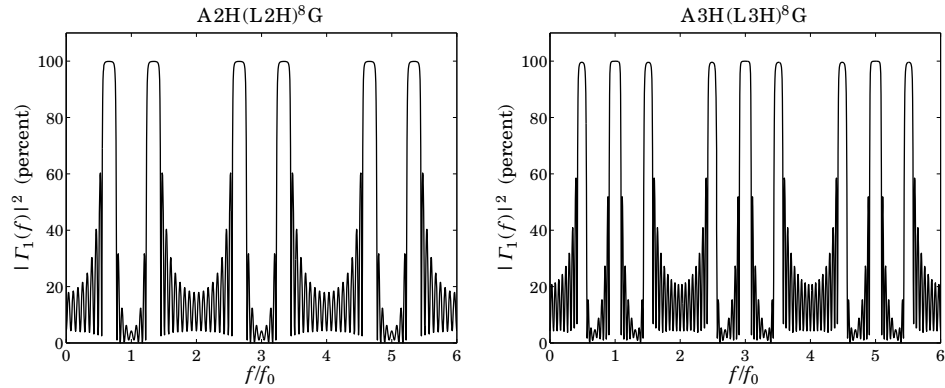

Fig. 6.3.4 Dielectric mirrors with split bands.

Example 6.3.5: Shortpass and Longpass Filters. By adding an eighth-wave low-index layer, that is, a $(0.5L)$, at both ends of Example 6.3.2, we can decrease the reflectivity of the short wavelengths. Thus, the stack $AH(LH)^8G$ is replaced by $A(0.5L)H(LH)^8(0.5L)G$.

For example, suppose we wish to have high reflectivity over the $[600, 700]$ nm range and low reflectivity below 500 nm. The left graph in Fig. 6.3.5 shows the resulting reflectance with the design wavelength chosen to be $\lambda_0 = 650$ nm. The parameters n_a, n_b, n_H, n_L are the same as in Example 6.3.2

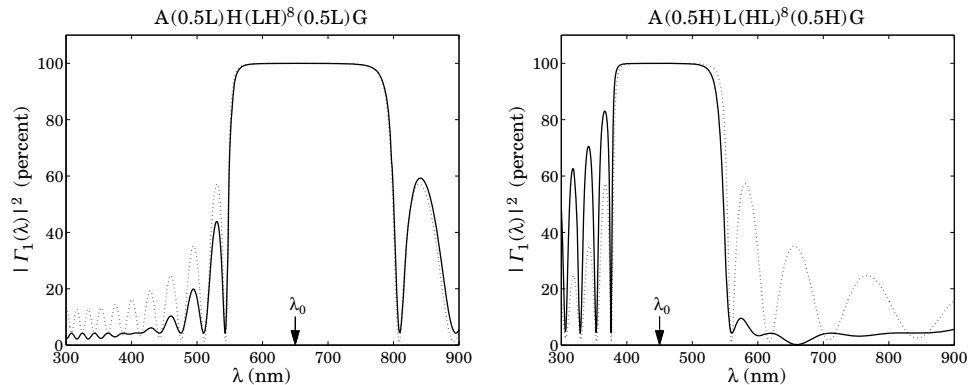

Fig. 6.3.5 Short- and long-pass wavelength filters.

The right graph of Fig. 6.3.5 shows the stack $A(0.5H)L(HL)^8(0.5H)G$ obtained from the previous case by *interchanging* the roles of H and L . Now, the resulting reflectance is low for the higher wavelengths. The design wavelength was chosen to be $\lambda_0 = 450$ nm. It can be seen from the graph that the reflectance is high within the band $[400, 500]$ nm and low above 600 nm.

Superimposed on both graphs is the reflectance of the original $AH(LH)^8G$ stack centered at the corresponding λ_0 (dotted curves.)

Both of these examples can also be thought of as the periodic repetition of a symmetric triple layer of the form $A(BCB)^N G$. Indeed, we have the equivalences:

$$A(0.5L)H(LH)^8(0.5L)G = A(0.5LH0.5L)^9G$$

$$A(0.5H)L(HL)^8(0.5H)G = A(0.5HL0.5H)^9G$$

The symmetric triple combination BCB can be replaced by an *equivalent single layer*, which facilitates the analysis of such structures [634,662–664,666]. \square

6.4 Propagation Bandgaps

There is a certain analogy between the electronic energy bands of solid state materials arising from the periodicity of the crystal structure and the frequency bands of dielectric mirrors arising from the periodicity of the bilayers. The high-reflectance bands play the role of the forbidden energy bands (in the sense that waves cannot propagate through the structure in these bands.) Such periodic dielectric structures have been termed *photonic crystals* and have given rise to the new field of *photonic bandgap structures*, which has grown rapidly over the past ten years with a large number of potential novel applications [761–787].

Propagation bandgaps arise in any wave propagation problem in a medium with periodic structure [754–760]. Waveguides and transmission lines that are periodically loaded with ridges or shunt impedances, are examples of such media [884–888].

Fiber Bragg gratings, obtained by periodically modulating the refractive index of the core (or the cladding) of a finite portion of a fiber, exhibit high reflectance bands [788–808]. Quarter-wave phase-shifted fiber Bragg gratings (discussed in the next section) act as narrow-band transmission filters and can be used in wavelength multiplexed communications systems.

Other applications of periodic structures with bandgaps arise in structural engineering for the control of vibration transmission and stress [809–811], in acoustics for the control of sound transmission through structures [812–817], and in the construction of laser resonators and periodic lens systems [913,915]. A nice review of wave propagation in periodic structures can be found in [755].

6.5 Narrow-Band Transmission Filters

The reflection bands of a dielectric mirror arise from the N -fold periodic replication of high/low index layers of the type $(HL)^N$, where H, L can have arbitrary lengths. Here, we will assume that they are quarter-wavelength layers at the design wavelength λ_0 .

A quarter-wave phase-shifted multilayer structure is obtained by doubling $(HL)^N$ to $(HL)^N(HL)^N$ and then inserting a quarter-wave layer L between the two groups, resulting in $(HL)^N L (HL)^N$. We are going to refer to such a structure as a *Fabry-Perot resonator* (FPR)—it can also be called a *quarter-wave phase-shifted Bragg grating*.

An FPR behaves like a single L -layer at the design wavelength λ_0 . Indeed, noting that at λ_0 the combinations LL and HH are half-wave or absentee layers and can be deleted, we obtain the successive reductions:

$$\begin{aligned}
(HL)^N L (HL)^N &\rightarrow (HL)^{N-1} HLLHL (HL)^{N-1} \\
&\rightarrow (HL)^{N-1} HHL (HL)^{N-1} \\
&\rightarrow (HL)^{N-1} L (HL)^{N-1}
\end{aligned}$$

Thus, the number of the HL layers can be successively reduced, eventually resulting in the equivalent layer L (at λ_0):

$$(HL)^N L (HL)^N \rightarrow (HL)^{N-1} L (HL)^{N-1} \rightarrow (HL)^{N-2} L (HL)^{N-2} \rightarrow \dots \rightarrow L$$

Adding another L -layer on the right, the structure $(HL)^N L (HL)^N L$ will act as $2L$, that is, a half-wave absentee layer at λ_0 . If such a structure is sandwiched between the same substrate material, say glass, then it will act as an absentee layer, opening up a narrow transmission window at λ_0 , in the middle of its reflecting band.

Without the quarter-wave layers L present, the structures $G|(HL)^N (HL)^N|G$ and $G|(HL)^N|G$ act as mirrors,[†] but with the quarter-wave layers present, the structure $G|(HL)^N L (HL)^N L|G$ acts as a narrow transmission filter, with the transmission bandwidth becoming narrower as N increases.

By repeating the FPR $(HL)^N L (HL)^N$ several times and using possibly different lengths N , it is possible to design a very narrow transmission band centered at λ_0 having a flat passband and very sharp edges.

Thus, we arrive at a whole family of designs, where starting with an ordinary dielectric mirror, we may replace it with one, two, three, four, and so on, FPRs:

0. $G|(HL)^{N_1}|G$
 1. $G|(HL)^{N_1} L (HL)^{N_1}|L|G$
 2. $G|(HL)^{N_1} L (HL)^{N_1}|(HL)^{N_2} L (HL)^{N_2}|G$
 3. $G|(HL)^{N_1} L (HL)^{N_1}|(HL)^{N_2} L (HL)^{N_2}|(HL)^{N_3} L (HL)^{N_3}|L|G$
 4. $G|(HL)^{N_1} L (HL)^{N_1}|(HL)^{N_2} L (HL)^{N_2}|(HL)^{N_3} L (HL)^{N_3}|(HL)^{N_4} L (HL)^{N_4}|G$
- (6.5.1)

Note that when an odd number of FPRs $(HL)^N L (HL)^N$ are used, an extra L layer must be added at the end to make the overall structure absentee. For an even number of FPRs, this is not necessary.

Such filter designs have been used in thin-film applications [637–643] and in fiber Bragg gratings, for example, as demultiplexers for WDM systems and for generating very-narrow-bandwidth laser sources (typically at $\lambda_0 = 1550$ nm) with distributed feedback lasers [798–808]. We discuss fiber Bragg gratings in Sec. 12.4.

In a Fabry-Perot interferometer, the quarter-wave layer L sandwiched between the mirrors $(HL)^N$ is called a “spacer” or a “cavity” and can be replaced by any odd multiple of quarter-wave layers, for example, $(HL)^N (5L) (HL)^N$.

[†] G denotes the glass substrate.

Several variations of FPR filters are possible, such as interchanging the role of H and L , or using symmetric structures. For example, using eighth-wave layers $L/2$, the following symmetric multilayer structure will also act like a single L at λ_0 :

$$\left(\frac{L}{2}H\frac{L}{2}\right)^N L \left(\frac{L}{2}H\frac{L}{2}\right)^N$$

To create an absentee structure, we may sandwich this between two $L/2$ layers:

$$\frac{L}{2} \left(\frac{L}{2}H\frac{L}{2}\right)^N L \left(\frac{L}{2}H\frac{L}{2}\right)^N \frac{L}{2}$$

This can be seen to be equivalent to $(HL)^N (2L) (LH)^N$, which is absentee at λ_0 . This equivalence follows from the identities:

$$\begin{aligned} \frac{L}{2} \left(\frac{L}{2}H\frac{L}{2}\right)^N &\equiv (LH)^N \frac{L}{2} \\ \left(\frac{L}{2}H\frac{L}{2}\right)^N \frac{L}{2} &\equiv \frac{L}{2} (HL)^N \end{aligned} \quad (6.5.2)$$

Example 6.5.1: Transmission Filter Design with One FPR. This example illustrates the basic transmission properties of FPR filters. We choose parameters that might closely emulate the case of a fiber Bragg grating for WDM applications. The refractive indices of the left and right substrates and the layers were: $n_a = n_b = 1.52$, $n_L = 1.4$, and $n_H = 2.1$. The design wavelength at which the layers are quarter wavelength is taken to be the standard laser source $\lambda_0 = 1550$ nm.

First, we compare the cases of a dielectric mirror $(HL)^N$ and its phase-shifted version using a single FPR (cases 0 and 1 in Eq. (6.5.1)), with number of layers $N_1 = 6$. Fig. 6.5.1 shows the transmittance, that is, the quantity $(1 - |T_1(\lambda)|^2)$ plotted over the range $1200 \leq \lambda \leq 2000$ nm.

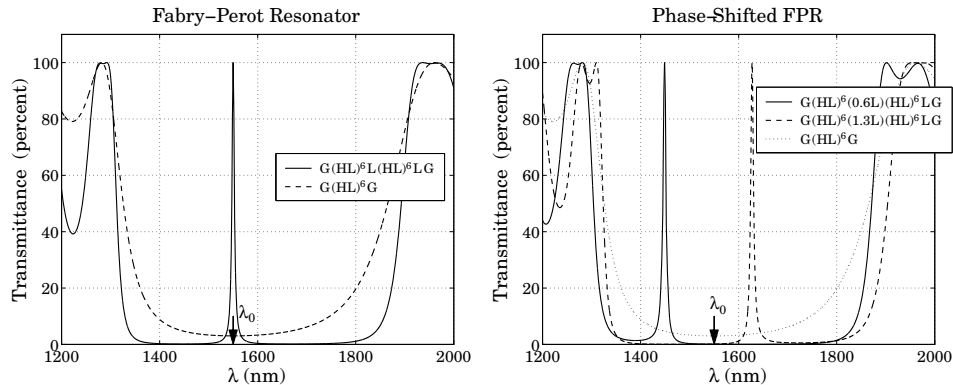

Fig. 6.5.1 Narrowband FPR transmission filters.

We observe that the mirror (case 0) has a suppressed transmittance over the entire reflecting band, whereas the FPR filter (case 1) has a narrow peak at λ_0 . The asymptotic edges of

the reflecting band are calculated from Eq. (6.3.18) to be $\lambda_1 = 1373.9$ nm and $\lambda_2 = 1777.9$ nm, resulting in a width of $\Delta\lambda = 404$ nm. The MATLAB code used to generated the left graph was:

```
na = 1.52; nb = 1.52; nH = 2.1; nL = 1.4;
LH = 0.25; LL = 0.25; % optical thicknesses

la0 = 1550;
la = linspace(1200, 2000, 8001); % 1200 ≤ λ ≤ 2000 nm

N1 = 6;

n1 = repmat([nH,nL],1,N1);
L1 = repmat([LH,LL],1,N1);
n = [na, n1, nb];
L = L1;
G0 = 100*(1 - abs(multidie1(n,L,la/la0)).^2); % no phase shift

n1 = [repmat([nH,nL],1,N1), nL, repmat([nH,nL],1,N1)];
L1 = [repmat([LH,LL],1,N1), LL, repmat([LH,LL],1,N1)];
n = [na, n1, nL, nb];
L = [L1, LL];
G1 = 100*(1 - abs(multidie1(n,L,la/la0)).^2); % one phase shift

plot(la,G1,la,G0);
```

The location of the peak can be shifted by making the phase-shift different from $\lambda/4$. This can be accomplished by changing the optical thickness of the middle L -layer to some other value. The right graph of Fig. 6.5.1 shows the two cases where that length was chosen to be $n_L L = (0.6)\lambda_0/4$ and $(1.3)\lambda_0/4$, corresponding to phase shifts of 54° and 117° . □

Example 6.5.2: *Transmission Filter Design with Two FPRs.* Fig. 6.5.2 shows the transmittance of a grating with two FPRs (case 2 of Eq. (6.5.1)). The number of bilayers were $N_1 = N_2 = 8$ in the first design, and $N_1 = N_2 = 9$ in the second.

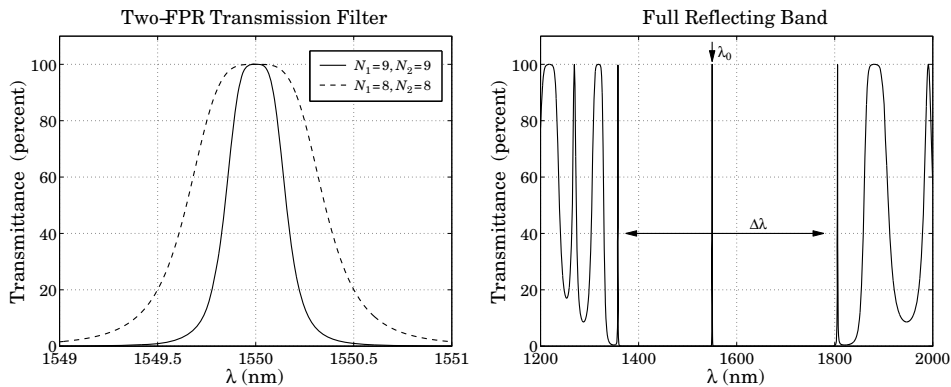

Fig. 6.5.2 Narrow-band transmission filter made with two FPRs.

The resulting transmittance bands are extremely narrow. The plotting scale is only from 1549 nm to 1551 nm. To see these bands in the context of the reflectance band, the

transmittance (for $N_1 = N_2 = 8$) is plotted on the right graph over the range [1200, 2000] nm, which includes the full reflectance band of [1373.9, 1777.9] nm.

Using two FPRs has the effect of narrowing the transmittance band and making it somewhat flatter at its top. □

Example 6.5.3: Transmission Filter Design with Three and Four FPRs. Fig. 6.5.3 shows the transmittance of a grating with three FPRs (case 3 of Eq. (6.5.1)). A symmetric arrangement of FPRs was chosen such that $N_3 = N_1$.

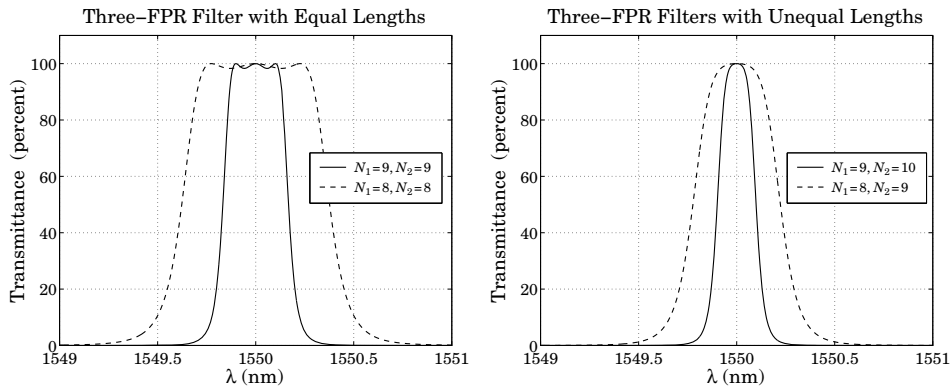

Fig. 6.5.3 Transmission filters with three FPRs of equal and unequal lengths.

The left graph shows the transmittances of the two design cases $N_1 = N_2 = N_3 = 8$ and $N_1 = N_2 = N_3 = 9$, so that all the FPRs have the same lengths. The transmission band is now flatter but exhibits some ripples. To get rid of the ripples, the length of the middle FPR is slightly increased. The right graph shows the case $N_1 = N_3 = 8$ and $N_2 = 9$, and the case $N_1 = N_3 = 9$ and $N_2 = 10$.

Fig. 6.5.4 shows the case of four FPRs (case 4 in Eq. (6.5.1).) Again, a symmetric arrangement was chosen with $N_1 = N_4$ and $N_2 = N_3$.

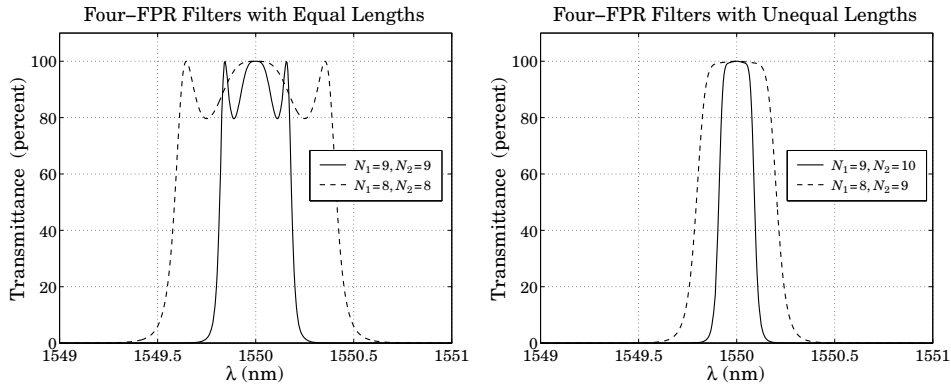

Fig. 6.5.4 Transmission filters with four FPRs of equal and unequal lengths.

The left graph shows the two cases of equal lengths $N_1 = N_2 = N_3 = N_4 = 8$ and $N_1 = N_2 = N_3 = N_4 = 9$. The right graphs shows the case $N_1 = N_4 = 8$ and $N_2 = N_3 = 9$, and the case $N_1 = N_4 = 9$ and $N_2 = N_3 = 10$. We notice again that the equal length cases exhibit ripples, but increasing the length of the middle FPRs tends to eliminate them. The typical MATLAB code for generating the case $N_1 = N_4 = 9$ and $N_2 = N_3 = 10$ was as follows:

```
na = 1.52; nb = 1.52; nH = 2.1; nL = 1.4;
LH = 0.25; LL = 0.25;
la0 = 1550;
la = linspace(1549, 1551, 501);

N1 = 9; N2 = 10; N3 = N2; N4 = N1;

n1 = [repmat([nH,nL],1,N1), nL, repmat([nH,nL],1,N1)];
n2 = [repmat([nH,nL],1,N2), nL, repmat([nH,nL],1,N2)];
n3 = [repmat([nH,nL],1,N3), nL, repmat([nH,nL],1,N3)];
n4 = [repmat([nH,nL],1,N4), nL, repmat([nH,nL],1,N4)];
L1 = [repmat([LH,LL],1,N1), LL, repmat([LH,LL],1,N1)];
L2 = [repmat([LH,LL],1,N2), LL, repmat([LH,LL],1,N2)];
L3 = [repmat([LH,LL],1,N3), LL, repmat([LH,LL],1,N3)];
L4 = [repmat([LH,LL],1,N4), LL, repmat([LH,LL],1,N4)];

n = [na, n1, n2, n3, n4, nb];
L = [L1, L2, L3, L4];

G = 100*(1 - abs(multidiel(n,L,la/la0)).^2);
plot(la,G);
```

The resulting transmittance band is fairly flat with a bandwidth of approximately 0.15 nm, as would be appropriate for dense WDM systems. The second design case with $N_1 = 8$ and $N_2 = 9$ has a bandwidth of about 0.3 nm.

The effect of the relative lengths N_1, N_2 on the shape of the transmittance band has been studied in [804-806]. The equivalence of the low/high multilayer dielectric structures to coupled-mode models of fiber Bragg gratings has been discussed in [795]. \square

6.6 Equal Travel-Time Multilayer Structures

Here, we discuss the specialized, but useful, case of a multilayer structure whose layers have equal optical thicknesses, or equivalently, equal travel-time delays, as for example in the case of quarter-wavelength layers. Our discussion is based on [833] and on [840,841].

Fig. 6.6.1 depicts such a structure consisting of M layers. The media to the left and right are η_a and η_b and the reflection coefficients ρ_i at the $M + 1$ interfaces are as in Eq. (6.1.1). We will discuss the general case when there are incident fields from both the left and right media.

Let T_s denote the common two-way travel-time delay, so that,

$$\frac{2n_1l_1}{c_0} = \frac{2n_2l_2}{c_0} = \dots = \frac{2n_Ml_M}{c_0} = T_s \quad (6.6.1)$$

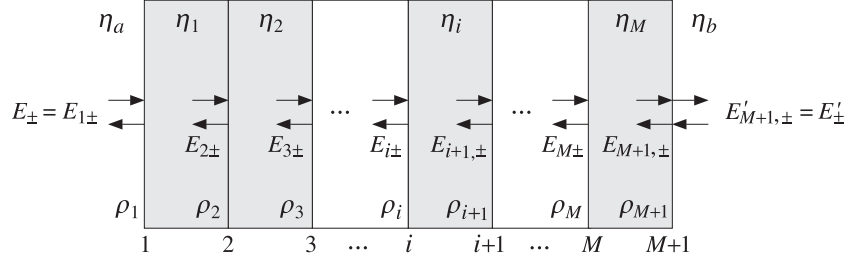

Fig. 6.6.1 Equal travel-time multilayer structure.

Then, all layers have a common phase thickness, that is, for $i = 1, 2, \dots, M$:

$$\delta = k_i l_i = \frac{\omega n_i l_i}{c_0} = \frac{1}{2} \omega T_s \quad (6.6.2)$$

where we wrote $k_i = \omega/c_i = \omega n_i/c_0$. The layer recursions (6.1.2)–(6.1.5) simplify considerably in this case. These recursions and other properties of the structure can be described using DSP language.

Because the layers have a common roundtrip time delay T_s , the overall structure will act as a sampled system with sampling period T_s and sampling frequency $f_s = 1/T_s$. The corresponding “Nyquist frequency”, $f_0 = f_s/2$, plays a special role. The phase thickness δ can be expressed in terms of f and f_0 as follows:

$$\delta = \frac{1}{2} \omega T_s = \frac{1}{2} 2\pi f \frac{1}{f_s} = \pi \frac{f}{f_s} = \frac{\pi}{2} \frac{f}{f_0}$$

Therefore, at $f = f_0$ (and odd multiples thereof), the phase thickness will be $\pi/2 = (2\pi)/4$, that is, the structure will act as quarter-wave layers. Defining the z-domain variable:

$$z = e^{2j\delta} = e^{j\omega T_s} = e^{2jk_i l_i} \quad (6.6.3)$$

we write Eq. (6.1.2) in the form:

$$\begin{bmatrix} E_{i+} \\ E_{i-} \end{bmatrix} = \frac{z^{1/2}}{\tau_i} \begin{bmatrix} 1 & \rho_i z^{-1} \\ \rho_i & z^{-1} \end{bmatrix} \begin{bmatrix} E_{i+1,+} \\ E_{i+1,-} \end{bmatrix}, \quad i = M, M-1, \dots, 1 \quad (6.6.4)$$

We may rewrite it compactly as:

$$\mathbf{E}_i(z) = F_i(z) \mathbf{E}_{i+1}(z) \quad (6.6.5)$$

where we defined:

$$F_i(z) = \frac{z^{1/2}}{\tau_i} \begin{bmatrix} 1 & \rho_i z^{-1} \\ \rho_i & z^{-1} \end{bmatrix}, \quad \mathbf{E}_i(z) = \begin{bmatrix} E_{i+}(z) \\ E_{i-}(z) \end{bmatrix} \quad (6.6.6)$$

The transition matrix $F_i(z)$ has two interesting properties. Defining the complex conjugate matrix $\tilde{F}_i(z) = F_i(z^{-1})$, we have:

$$\bar{F}_i(z)^T J_3 F_i(z) = \frac{1 - \rho_i}{1 + \rho_i} J_3 = \frac{\eta_{i-1}}{\eta_i} J_3 \quad (6.6.7)$$

$$\bar{F}_i(z) = J_1 F_i(z) J_1$$

where J_1, J_3 are the 2×2 matrices:[†]

$$J_1 = \begin{bmatrix} 0 & 1 \\ 1 & 0 \end{bmatrix}, \quad J_3 = \begin{bmatrix} 1 & 0 \\ 0 & -1 \end{bmatrix} \quad (6.6.8)$$

In proving Eq. (6.6.7), we used the result $(1 - \rho_i^2) / \tau_i^2 = (1 - \rho_i) / (1 + \rho_i) = \eta_{i-1} / \eta_i = n_i / n_{i-1}$. The first of Eqs. (6.6.7) implies *energy conservation*, that is, the energy flux into medium i is equal to the energy flux into medium $i + 1$, or,

$$\frac{1}{2\eta_{i-1}} (\bar{E}_{i+} E_{i+} - \bar{E}_{i-} E_{i-}) = \frac{1}{2\eta_i} (\bar{E}_{i+1,+} E_{i+1,+} - \bar{E}_{i+1,-} E_{i+1,-}) \quad (6.6.9)$$

This can be expressed compactly in the form:

$$\bar{\mathbf{E}}_i^T J_3 \mathbf{E}_i = \frac{\eta_{i-1}}{\eta_i} \bar{\mathbf{E}}_{i+1}^T J_3 \mathbf{E}_{i+1}$$

which follows from Eq. (6.6.7):

$$\bar{\mathbf{E}}_i^T J_3 \mathbf{E}_i = \bar{\mathbf{E}}_{i+1}^T \bar{F}_i^T J_3 F_i \mathbf{E}_{i+1} = \frac{\eta_{i-1}}{\eta_i} \bar{\mathbf{E}}_{i+1}^T J_3 \mathbf{E}_{i+1}$$

The second of Eqs. (6.6.7) expresses *time-reversal invariance* and allows the construction of a second, linearly independent, solution of the recursions (6.6.5):

$$\hat{\mathbf{E}}_i = J_1 \bar{\mathbf{E}}_i = \begin{bmatrix} \bar{E}_{i-} \\ \bar{E}_{i+} \end{bmatrix} = J_1 \bar{F}_i(z) \hat{\mathbf{E}}_{i+1} = F_i(z) J_1 \bar{\mathbf{E}}_{i+1} = F_i(z) \hat{\mathbf{E}}_{i+1}$$

The recursions (6.6.5) may be iterated now to the rightmost interface. By an additional boundary match, we may pass to the right of interface $M + 1$:

$$\mathbf{E}_i = F_i(z) F_{i+1}(z) \cdots F_M(z) F_{M+1} \mathbf{E}'_{M+1}$$

where we defined the last transition matrix as

$$F_{M+1} = \frac{1}{\tau_{M+1}} \begin{bmatrix} 1 & \rho_{M+1} \\ \rho_{M+1} & 1 \end{bmatrix} \quad (6.6.10)$$

More explicitly, we have:

$$\begin{aligned} \begin{bmatrix} E_{i+} \\ E_{i-} \end{bmatrix} &= \frac{z^{(M+1-i)/2}}{\nu_i} \begin{bmatrix} 1 & \rho_i z^{-1} \\ \rho_i & z^{-1} \end{bmatrix} \begin{bmatrix} 1 & \rho_{i+1} z^{-1} \\ \rho_{i+1} & z^{-1} \end{bmatrix} \cdots \\ &\cdots \begin{bmatrix} 1 & \rho_M z^{-1} \\ \rho_M & z^{-1} \end{bmatrix} \begin{bmatrix} 1 & \rho_{M+1} \\ \rho_{M+1} & 1 \end{bmatrix} \begin{bmatrix} E'_{M+1,+} \\ E'_{M+1,-} \end{bmatrix} \end{aligned} \quad (6.6.11)$$

[†]They are recognized as two of the three Pauli spin matrices.

where we defined $v_i = \tau_i \tau_{i+1} \cdots \tau_M \tau_{M+1}$. We introduce the following definition for the product of these matrices:

$$\begin{bmatrix} A_i(z) & C_i(z) \\ B_i(z) & D_i(z) \end{bmatrix} = \begin{bmatrix} 1 & \rho_i z^{-1} \\ \rho_i & z^{-1} \end{bmatrix} \cdots \begin{bmatrix} 1 & \rho_M z^{-1} \\ \rho_M & z^{-1} \end{bmatrix} \begin{bmatrix} 1 & \rho_{M+1} \\ \rho_{M+1} & 1 \end{bmatrix} \quad (6.6.12)$$

Because there are $M + 1 - i$ matrix factors that are first-order in z^{-1} , the quantities $A_i(z)$, $B_i(z)$, $C_i(z)$, and $D_i(z)$ will be *polynomials* of order $M + 1 - i$ in the variable z^{-1} . We may also express (6.6.12) in terms of the transition matrices $F_i(z)$:

$$\begin{bmatrix} A_i(z) & C_i(z) \\ B_i(z) & D_i(z) \end{bmatrix} = z^{-(M+1-i)/2} v_i F_i(z) \cdots F_M(z) F_{M+1} \quad (6.6.13)$$

It follows from Eq. (6.6.7) that (6.6.13) will also satisfy similar properties. Indeed, it can be shown easily that:

$$\bar{G}_i(z)^T J_3 G_i(z) = \sigma_i^2 J_3, \quad \text{where } \sigma_i^2 = \prod_{m=i}^{M+1} (1 - \rho_m^2) \quad (6.6.14)$$

$$G_i^R(z) = J_1 G_i(z) J_1$$

where $G_i(z)$ and its reverse $G_i^R(z)$ consisting of the *reversed* polynomials are:

$$G_i(z) = \begin{bmatrix} A_i(z) & C_i(z) \\ B_i(z) & D_i(z) \end{bmatrix}, \quad G_i^R(z) = \begin{bmatrix} A_i^R(z) & C_i^R(z) \\ B_i^R(z) & D_i^R(z) \end{bmatrix} \quad (6.6.15)$$

The reverse of a polynomial is obtained by reversing its coefficients, for example, if $A(z)$ has coefficient vector $\mathbf{a} = [a_0, a_1, a_2, a_3]$, then $A^R(z)$ will have coefficient vector $\mathbf{a}^R = [a_3, a_2, a_1, a_0]$. The reverse of a polynomial can be obtained directly in the z -domain by the property:

$$A^R(z) = z^{-d} A(z^{-1}) = z^{-d} \bar{A}(z)$$

where d is the degree of the polynomial. For example, we have:

$$A(z) = a_0 + a_1 z^{-1} + a_2 z^{-2} + a_3 z^{-3}$$

$$A^R(z) = a_3 + a_2 z^{-1} + a_1 z^{-2} + a_0 z^{-3} = z^{-3} (a_0 + a_1 z + a_2 z^2 + a_3 z^3) = z^{-3} \bar{A}(z)$$

Writing the second of Eqs. (6.6.14) explicitly, we have:

$$\begin{bmatrix} A_i^R(z) & C_i^R(z) \\ B_i^R(z) & D_i^R(z) \end{bmatrix} = \begin{bmatrix} 0 & 1 \\ 1 & 0 \end{bmatrix} \begin{bmatrix} A_i(z) & C_i(z) \\ B_i(z) & D_i(z) \end{bmatrix} \begin{bmatrix} 0 & 1 \\ 1 & 0 \end{bmatrix} = \begin{bmatrix} D_i(z) & B_i(z) \\ C_i(z) & A_i(z) \end{bmatrix}$$

This implies that the polynomials $C_i(z)$, $D_i(z)$ are the reverse of $B_i(z)$, $A_i(z)$, that is, $C_i(z) = B_i^R(z)$, $D_i(z) = A_i^R(z)$. Using this result, the first of Eqs. (6.6.14) implies the following constraint between $A_i(z)$ and $B_i(z)$:

$$\boxed{\bar{A}_i(z) A_i(z) - \bar{B}_i(z) B_i(z) = \sigma_i^2} \quad (6.6.16)$$

Thus, the product of matrices in Eq. (6.6.12) has the form:

$$\begin{bmatrix} A_i(z) & B_i^R(z) \\ B_i(z) & A_i^R(z) \end{bmatrix} = \begin{bmatrix} 1 & \rho_i z^{-1} \\ \rho_i & z^{-1} \end{bmatrix} \cdots \begin{bmatrix} 1 & \rho_M z^{-1} \\ \rho_M & z^{-1} \end{bmatrix} \begin{bmatrix} 1 & \rho_{M+1} \\ \rho_{M+1} & 1 \end{bmatrix} \quad (6.6.17)$$

This definition implies also the recursion:

$$\begin{bmatrix} A_i(z) & B_i^R(z) \\ B_i(z) & A_i^R(z) \end{bmatrix} = \begin{bmatrix} 1 & \rho_i z^{-1} \\ \rho_i & z^{-1} \end{bmatrix} \begin{bmatrix} A_{i+1}(z) & B_{i+1}^R(z) \\ B_{i+1}(z) & A_{i+1}^R(z) \end{bmatrix} \quad (6.6.18)$$

Therefore, each column will satisfy the same recursion:[†]

$$\begin{bmatrix} A_i(z) \\ B_i(z) \end{bmatrix} = \begin{bmatrix} 1 & \rho_i z^{-1} \\ \rho_i & z^{-1} \end{bmatrix} \begin{bmatrix} A_{i+1}(z) \\ B_{i+1}(z) \end{bmatrix} \quad (\text{forward recursion}) \quad (6.6.19)$$

for $i = M, M-1, \dots, 1$, and initialized by the 0th degree polynomials:

$$\begin{bmatrix} A_{M+1}(z) \\ B_{M+1}(z) \end{bmatrix} = \begin{bmatrix} 1 \\ \rho_{M+1} \end{bmatrix} \quad (6.6.20)$$

Eq. (6.6.11) reads now:

$$\begin{bmatrix} E_{i+} \\ E_{i-} \end{bmatrix} = \frac{z^{(M+1-i)/2}}{\nu_i} \begin{bmatrix} A_i(z) & B_i^R(z) \\ B_i(z) & A_i^R(z) \end{bmatrix} \begin{bmatrix} E'_{M+1,+} \\ E'_{M+1,-} \end{bmatrix} \quad (6.6.21)$$

Setting $i = 1$, we find the relationship between the fields incident on the dielectric structure from the left to those incident from the right:

$$\begin{bmatrix} E_{1+} \\ E_{1-} \end{bmatrix} = \frac{z^{M/2}}{\nu_1} \begin{bmatrix} A_1(z) & B_1^R(z) \\ B_1(z) & A_1^R(z) \end{bmatrix} \begin{bmatrix} E'_{M+1,+} \\ E'_{M+1,-} \end{bmatrix} \quad (6.6.22)$$

where $\nu_1 = \tau_1 \tau_2 \cdots \tau_{M+1}$. The polynomials $A_1(z)$ and $B_1(z)$ have degree M and are obtained by the recursion (6.6.19). These polynomials incorporate all the multiple reflections and reverberatory effects of the structure.

In referring to the overall transition matrix of the structure, we may drop the subscripts 1 and $M+1$ and write Eq. (6.6.22) in the more convenient form:

$$\begin{bmatrix} E_+ \\ E_- \end{bmatrix} = \frac{z^{M/2}}{\nu} \begin{bmatrix} A(z) & B^R(z) \\ B(z) & A^R(z) \end{bmatrix} \begin{bmatrix} E'_+ \\ E'_- \end{bmatrix} \quad (\text{transfer matrix}) \quad (6.6.23)$$

Fig. 6.6.2 shows the general case of left- and right-incident fields, as well as when the fields are incident only from the left or only from the right.

For both the left- and right-incident cases, the corresponding reflection and transmission responses Γ, \mathcal{T} and Γ', \mathcal{T}' will satisfy Eq. (6.6.23):

$$\begin{aligned} \begin{bmatrix} 1 \\ \Gamma \end{bmatrix} &= \frac{z^{M/2}}{\nu} \begin{bmatrix} A(z) & B^R(z) \\ B(z) & A^R(z) \end{bmatrix} \begin{bmatrix} \mathcal{T} \\ 0 \end{bmatrix} \\ \begin{bmatrix} 0 \\ \mathcal{T}' \end{bmatrix} &= \frac{z^{M/2}}{\nu} \begin{bmatrix} A(z) & B^R(z) \\ B(z) & A^R(z) \end{bmatrix} \begin{bmatrix} \Gamma' \\ 1 \end{bmatrix} \end{aligned} \quad (6.6.24)$$

[†]Forward means order-increasing: as the index i decreases, the polynomial order $M+1-i$ increases.

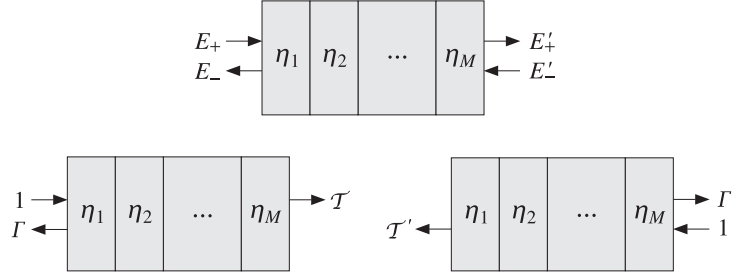

Fig. 6.6.2 Reflection and transmission responses of a multilayer structure.

Solving for Γ, \mathcal{T} , we find:

$$\Gamma(z) = \frac{B(z)}{A(z)}, \quad \mathcal{T}(z) = \frac{\nu z^{-M/2}}{A(z)} \quad (6.6.25)$$

Similarly, we find for Γ', \mathcal{T}' :

$$\Gamma'(z) = -\frac{B^R(z)}{A(z)}, \quad \mathcal{T}'(z) = \frac{\nu' z^{-M/2}}{A(z)} \quad (6.6.26)$$

where the constants ν and ν' are the products of the left and right transmission coefficients $\tau_i = 1 + \rho_i$ and $\tau'_i = 1 - \rho_i$, that is,

$$\nu = \prod_{i=1}^{M+1} \tau_i = \prod_{i=1}^{M+1} (1 + \rho_i), \quad \nu' = \prod_{i=1}^{M+1} \tau'_i = \prod_{i=1}^{M+1} (1 - \rho_i) \quad (6.6.27)$$

In deriving the expression for \mathcal{T}' , we used the result (6.6.16), which for $i = 1$ reads:

$$\bar{A}(z)A(z) - \bar{B}(z)B(z) = \sigma^2, \quad \text{where } \sigma^2 = \prod_{i=1}^{M+1} (1 - \rho_i^2) \quad (6.6.28)$$

Because $A^R(z) = z^{-M}\bar{A}(z)$, we can rewrite (6.6.28) in the form:

$$A(z)A^R(z) - B(z)B^R(z) = \sigma^2 z^{-M} \quad (6.6.29)$$

Noting that $\nu\nu' = \sigma^2$ and that

$$\frac{\nu'}{\nu} = \prod_{i=1}^{M+1} \frac{1 - \rho_i}{1 + \rho_i} = \prod_{i=1}^{M+1} \frac{\eta_{i-1}}{\eta_i} = \frac{\eta_a}{\eta_b},$$

we may replace ν and ν' by the more convenient forms:

$$\nu = \sigma \sqrt{\frac{\eta_b}{\eta_a}}, \quad \nu' = \sigma \sqrt{\frac{\eta_a}{\eta_b}} \quad (6.6.30)$$

Then, the transmission responses \mathcal{T} and \mathcal{T}' can be expressed as:

$$\boxed{\mathcal{T}(z) = \sqrt{\frac{\eta_b}{\eta_a}} T(z), \quad \mathcal{T}'(z) = \sqrt{\frac{\eta_a}{\eta_b}} T(z), \quad T(z) = \frac{\sigma z^{-M/2}}{A(z)}} \quad (6.6.31)$$

The magnitude squared of $T(z)$ represents the transmittance, that is, the ratio of the transmitted to incident powers, whereas \mathcal{T} is the corresponding ratio of the electric fields. Indeed, assuming $E'_- = 0$, we have $\mathcal{T} = E'_+/E_+$ and find:

$$\frac{\mathcal{P}_{\text{transmitted}}}{\mathcal{P}_{\text{incident}}} = \frac{\frac{1}{2\eta_b} |E'_+|^2}{\frac{1}{2\eta_a} |E_+|^2} = \frac{\eta_a}{\eta_b} |\mathcal{T}|^2 = |T|^2 \quad (6.6.32)$$

where we used Eq. (6.6.31). Similarly, if the incident fields are from the right, then assuming $E_+ = 0$, the corresponding transmission coefficient will be $\mathcal{T}' = E_-/E'_-$, and we find for the left-going transmittance:

$$\frac{\mathcal{P}'_{\text{transmitted}}}{\mathcal{P}'_{\text{incident}}} = \frac{\frac{1}{2\eta_a} |E_-|^2}{\frac{1}{2\eta_b} |E'_-|^2} = \frac{\eta_b}{\eta_a} |\mathcal{T}'|^2 = |T|^2 \quad (6.6.33)$$

Eqs. (6.6.32) and (6.6.33) state that the transmittance is the *same* from either side of the structure. This result remains valid even when the slabs are lossy.

The *frequency response* of the structure is obtained by setting $z = e^{j\omega T_s}$. Denoting $A(e^{j\omega T_s})$ simply by $A(\omega)$, we may express Eq. (6.6.28) in the form:

$$|A(\omega)|^2 - |B(\omega)|^2 = \sigma^2 \quad (6.6.34)$$

This implies the following relationship between reflectance and transmittance:

$$\boxed{|\Gamma(\omega)|^2 + |T(\omega)|^2 = 1} \quad (6.6.35)$$

Indeed, dividing Eq. (6.6.34) by $|A(\omega)|^2$ and using Eq. (6.6.31), we have:

$$1 - \left| \frac{B(\omega)}{A(\omega)} \right|^2 = \frac{\sigma^2}{|A(\omega)|^2} = \left| \frac{\sigma e^{-jM\omega T_s/2}}{A(\omega)} \right|^2 \Rightarrow 1 - |\Gamma(\omega)|^2 = |T(\omega)|^2$$

Scattering Matrix

The transfer matrix in Eq. (6.6.23) relates the incident and reflected fields at the left of the structure to those at the right of the structure. Using Eqs. (6.6.25), (6.6.26), and (6.6.29), we may rearrange the transfer matrix (6.6.23) into a *scattering matrix* form that relates the *incoming* fields E_+, E'_- to the *outgoing* fields E_-, E'_+ . We have:

$$\begin{bmatrix} E_- \\ E'_+ \end{bmatrix} = \begin{bmatrix} \Gamma(z) & \mathcal{T}'(z) \\ \mathcal{T}(z) & \Gamma'(z) \end{bmatrix} \begin{bmatrix} E_+ \\ E'_- \end{bmatrix} \quad (\text{scattering matrix}) \quad (6.6.36)$$

The elements of the scattering matrix are referred to as the *S-parameters* and are used widely in the characterization of two-port (and multi-port) networks at microwave frequencies.

We discuss S -parameters in Sec. 14.1. It is a common convention in the literature to normalize the fields to the impedances of the left and right media (the generator and load impedances), as follows:

$$\mathcal{E}_{\pm} = \frac{1}{\sqrt{\eta_a}} E_{\pm} = \frac{E \pm \eta_a H}{2\sqrt{\eta_a}}, \quad \mathcal{E}'_{\pm} = \frac{1}{\sqrt{\eta_b}} E'_{\pm} = \frac{E' \pm \eta_b H'}{2\sqrt{\eta_b}} \quad (6.6.37)$$

Such normalized fields are referred to as *power waves* [1139]. Using the results of Eq. (6.6.31), the scattering matrix may be written in terms of the normalized fields in the more convenient form:

$$\begin{bmatrix} \mathcal{E}_- \\ \mathcal{E}'_+ \end{bmatrix} = \begin{bmatrix} \Gamma(z) & T(z) \\ T(z) & \Gamma'(z) \end{bmatrix} \begin{bmatrix} \mathcal{E}_+ \\ \mathcal{E}'_- \end{bmatrix} = S(z) \begin{bmatrix} \mathcal{E}_+ \\ \mathcal{E}'_- \end{bmatrix} \quad (6.6.38)$$

so that $S(z)$ is now a symmetric matrix:

$$S(z) = \begin{bmatrix} \Gamma(z) & T(z) \\ T(z) & \Gamma'(z) \end{bmatrix} \quad (\text{scattering matrix}) \quad (6.6.39)$$

One can verify also that Eqs. (6.6.25), (6.6.26), and (6.6.28) imply the following unitarity properties of $S(z)$:

$$\bar{S}(z)^T S(z) = I, \quad S(\omega)^\dagger S(\omega) = I, \quad (\text{unitarity}) \quad (6.6.40)$$

where I is the 2×2 identity matrix, $\bar{S}(z) = S(z^{-1})$, and $S(\omega)$ denotes $S(z)$ with $z = e^{j\omega T_s}$, so that $\bar{S}(\omega)^T$ becomes the hermitian conjugate $S(\omega)^\dagger = S(\omega)^{*T}$.

The unitarity condition is equivalent to the power conservation condition that the net incoming power into the (lossless) multilayer structure is equal to the net outgoing reflected power from the structure. Indeed, in terms of the power waves, we have:

$$\begin{aligned} \mathcal{P}_{\text{out}} &= \frac{1}{2\eta_a} |E_-|^2 + \frac{1}{2\eta_b} |E'_+|^2 = \frac{1}{2} |\mathcal{E}_-|^2 + \frac{1}{2} |\mathcal{E}'_+|^2 \\ &= \frac{1}{2} [\mathcal{E}_-^*, \mathcal{E}'_+^{*'}] \begin{bmatrix} \mathcal{E}_- \\ \mathcal{E}'_+ \end{bmatrix} = \frac{1}{2} [\mathcal{E}_+^*, \mathcal{E}'_-^{*'}] S^\dagger S \begin{bmatrix} \mathcal{E}_+ \\ \mathcal{E}'_- \end{bmatrix} = \frac{1}{2} [\mathcal{E}_+^*, \mathcal{E}'_-^{*'}] I \begin{bmatrix} \mathcal{E}_+ \\ \mathcal{E}'_- \end{bmatrix} \\ &= \frac{1}{2} |\mathcal{E}_+|^2 + \frac{1}{2} |\mathcal{E}'_-|^2 = \frac{1}{2\eta_a} |E_+|^2 + \frac{1}{2\eta_b} |E'_-|^2 = \mathcal{P}_{\text{in}} \end{aligned}$$

Layer Recursions

Next, we discuss the layer recursions. The reflection responses at the successive interfaces of the structure are given by similar equations to (6.6.25). We have $\Gamma_i(z) = B_i(z)/A_i(z)$ at the i th interface and $\Gamma_{i+1}(z) = B_{i+1}(z)/A_{i+1}(z)$ at the next one. Using Eq. (6.6.19), we find that the responses Γ_i satisfy the following recursion, which is equivalent to Eq. (6.1.3):

$$\Gamma_i(z) = \frac{\rho_i + z^{-1}\Gamma_{i+1}(z)}{1 + \rho_i z^{-1}\Gamma_{i+1}(z)}, \quad i = M, M-1, \dots, 1 \quad (6.6.41)$$

It starts at $\Gamma_{M+1}(z) = \rho_{M+1}$ and ends with $\Gamma(z) = \Gamma_1(z)$. The impedances at the interfaces satisfy Eq. (6.1.5), which takes the specialized form in the case of equal phase thicknesses:

$$\boxed{Z_i(s) = \eta_i \frac{Z_{i+1}(s) + \eta_i s}{\eta_i + s Z_{i+1}(s)}}, \quad i = M, M-1, \dots, 1 \quad (6.6.42)$$

where we defined the variable s via the *bilinear transformation*:

$$s = \frac{1 - z^{-1}}{1 + z^{-1}} \quad (6.6.43)$$

Note that if $z = e^{2j\delta}$, then $s = j \tan \delta$. It is more convenient to think of the impedances $Z_i(s)$ as functions of the variable s and the reflection responses $\Gamma_i(z)$ as functions of the variable z .

To summarize, given the characteristic impedances $\{\eta_a, \eta_1, \dots, \eta_M, \eta_b\}$, equivalently, the refractive indices $\{n_1, n_1, \dots, n_M\}$ of a multilayered structure, we can compute the corresponding reflection coefficients $\{\rho_1, \rho_2, \dots, \rho_{M+1}\}$ and then carry out the polynomial recursions (6.6.19), eventually arriving at the final M th order polynomials $A(z)$ and $B(z)$, which define via Eq. (6.6.25) the overall reflection and transmission responses of the structure.

Conversely, given the final polynomials $A_1(z) = A(z)$ and $B_1(z) = B(z)$, we invert the recursion (6.6.19) and “peel off” one layer at a time, until we arrive at the rightmost interface. In the process, we extract the reflection coefficients $\{\rho_1, \rho_2, \dots, \rho_{M+1}\}$, as well as the characteristic impedances and refractive indices of the structure.

This inverse recursion is based on the property that the reflection coefficients appear in the first and last coefficients of the polynomials $B_i(z)$ and $A_i(z)$. Indeed, if we define these coefficients by the expansions:

$$B_i(z) = \sum_{m=0}^{M+1-i} b_i(m) z^{-m}, \quad A_i(z) = \sum_{m=0}^{M+1-i} a_i(m) z^{-m}$$

then, it follows from Eq. (6.6.19) that the first coefficients are:

$$b_i(0) = \rho_i, \quad a_i(0) = 1 \quad (6.6.44)$$

whereas the last coefficients are:

$$b_i(M+1-i) = \rho_{M+1}, \quad a_i(M+1-i) = \rho_{M+1} \rho_i \quad (6.6.45)$$

Inverting the transition matrix in Eq. (6.6.19), we obtain the backward recursion:[†]

$$\begin{bmatrix} A_{i+1}(z) \\ B_{i+1}(z) \end{bmatrix} = \frac{1}{1 - \rho_i^2} \begin{bmatrix} 1 & -\rho_i \\ -\rho_i z & z \end{bmatrix} \begin{bmatrix} A_i(z) \\ B_i(z) \end{bmatrix} \quad (\text{backward recursion}) \quad (6.6.46)$$

[†]Backward means order-decreasing: as the index i increases, the polynomial order $M+1-i$ decreases.

for $i = 1, 2, \dots, M$, where $\rho_i = b_i(0)$. This recursion starts with the knowledge of $A_1(z)$ and $B_1(z)$. We note that each step of the recursion reduces the order of the polynomials by one, until we reach the 0th order polynomials $A_{M+1}(z) = 1$ and $B_{M+1}(z) = \rho_{M+1}$.

The reverse recursions can also be applied directly to the reflection responses $\Gamma_i(z)$ and wave impedances $Z_i(s)$. It follows from Eq. (6.6.41) that the reflection coefficient ρ_i can be extracted from $\Gamma_i(z)$ if we set $z = \infty$, that is, $\rho_i = \Gamma_i(\infty)$. Then, solving Eq. (6.1.3) for $\Gamma_{i+1}(z)$, we obtain:

$$\Gamma_{i+1}(z) = z \frac{\Gamma_i(z) - \rho_i}{1 - \rho_i \Gamma_i(z)}, \quad i = 1, 2, \dots, M \quad (6.6.47)$$

Similarly, it follows from Eq. (6.6.42) that the characteristic impedance η_i can be extracted from $Z_i(s)$ by setting $s = 1$, which is equivalent to $z = \infty$ under the transformation (6.6.43). Thus, $\eta_i = Z_i(1)$ and the inverse of (6.6.42) becomes:

$$Z_{i+1}(s) = \eta_i \frac{Z_i(s) - s\eta_i}{\eta_i - sZ_i(s)}, \quad i = 1, 2, \dots, M \quad (6.6.48)$$

The necessary and sufficient condition that the extracted reflection coefficients ρ_i and the media impedances η_i are realizable, that is, $|\rho_i| < 1$ or $\eta_i > 0$, is that the starting polynomial $A(z)$ be a *minimum-phase polynomial* in z^{-1} , that is, it must have all its zeros inside the unit circle on the z -plane. This condition is in turn equivalent to the requirement that the transmission and reflection responses $T(z)$ and $\Gamma(z)$ be *stable and causal* transfer functions.

The order-increasing and order-decreasing recursions Eqs. (6.6.19) and (6.6.46) can also be expressed in terms of the vectors of coefficients of the polynomials $A_i(z)$ and $B_i(z)$. Defining the column vectors:

$$\mathbf{a}_i = \begin{bmatrix} a_i(0) \\ a_i(1) \\ \vdots \\ a_i(M+1-i) \end{bmatrix}, \quad \mathbf{b}_i = \begin{bmatrix} b_i(0) \\ b_i(1) \\ \vdots \\ b_i(M+1-i) \end{bmatrix}$$

we obtain for Eq. (6.6.19), with $i = M, M-1, \dots, 1$:

$$\begin{aligned} \mathbf{a}_i &= \begin{bmatrix} \mathbf{a}_{i+1} \\ 0 \end{bmatrix} + \rho_i \begin{bmatrix} 0 \\ \mathbf{b}_{i+1} \end{bmatrix} \\ \mathbf{b}_i &= \rho_i \begin{bmatrix} \mathbf{a}_{i+1} \\ 0 \end{bmatrix} + \begin{bmatrix} 0 \\ \mathbf{b}_{i+1} \end{bmatrix} \end{aligned} \quad (\text{forward recursion}) \quad (6.6.49)$$

and initialized at $\mathbf{a}_{M+1} = [1]$ and $\mathbf{b}_{M+1} = [\rho_{M+1}]$. Similarly, the backward recursions (6.6.46) are initialized at the M th order polynomials $\mathbf{a}_1 = \mathbf{a}$ and $\mathbf{b}_1 = \mathbf{b}$. For $i = 1, 2, \dots, M$ and $\rho_i = b_i(0)$, we have:

$$\begin{aligned} \begin{bmatrix} \mathbf{a}_{i+1} \\ 0 \end{bmatrix} &= \frac{\mathbf{a}_i - \rho_i \mathbf{b}_i}{1 - \rho_i^2} \\ \begin{bmatrix} 0 \\ \mathbf{b}_{i+1} \end{bmatrix} &= \frac{-\rho_i \mathbf{a}_i + \mathbf{b}_i}{1 - \rho_i^2} \end{aligned} \quad \text{(backward recursion)} \quad (6.6.50)$$

Example 6.6.1: Determine the number of layers M , the reflection coefficients at the $M + 1$ interfaces, and the refractive indices of the $M + 2$ media for a multilayer structure whose overall reflection response is given by:

$$\Gamma(z) = \frac{B(z)}{A(z)} = \frac{-0.1 - 0.188z^{-1} - 0.35z^{-2} + 0.5z^{-3}}{1 - 0.1z^{-1} - 0.064z^{-2} - 0.05z^{-3}}$$

Solution: From the degree of the polynomials, the number of layers is $M = 3$. The starting polynomials in the backward recursion (6.6.50) are:

$$\mathbf{a}_1 = \mathbf{a} = \begin{bmatrix} 1.000 \\ -0.100 \\ -0.064 \\ -0.050 \end{bmatrix}, \quad \mathbf{b}_1 = \mathbf{b} = \begin{bmatrix} -0.100 \\ -0.188 \\ -0.350 \\ 0.500 \end{bmatrix}$$

From the first and last coefficients of \mathbf{b}_1 , we find $\rho_1 = -0.1$ and $\rho_4 = 0.5$. Setting $i = 1$, the first step of the recursion gives:

$$\begin{bmatrix} \mathbf{a}_2 \\ 0 \end{bmatrix} = \frac{\mathbf{a}_1 - \rho_1 \mathbf{b}_1}{1 - \rho_1^2} = \begin{bmatrix} 1.000 \\ -0.120 \\ -0.100 \\ 0.000 \end{bmatrix}, \quad \begin{bmatrix} 0 \\ \mathbf{b}_2 \end{bmatrix} = \frac{-\rho_1 \mathbf{a}_1 + \mathbf{b}_1}{1 - \rho_1^2} = \begin{bmatrix} 0.000 \\ -0.200 \\ -0.360 \\ 0.500 \end{bmatrix}$$

Thus,

$$\mathbf{a}_2 = \begin{bmatrix} 1.000 \\ -0.120 \\ -0.100 \end{bmatrix}, \quad \mathbf{b}_2 = \begin{bmatrix} -0.200 \\ -0.360 \\ 0.500 \end{bmatrix}$$

The first coefficient of \mathbf{b}_2 is $\rho_2 = -0.2$ and the next step of the recursion gives:

$$\begin{bmatrix} \mathbf{a}_3 \\ 0 \end{bmatrix} = \frac{\mathbf{a}_2 - \rho_2 \mathbf{b}_2}{1 - \rho_2^2} = \begin{bmatrix} 1.0 \\ -0.2 \\ 0.0 \end{bmatrix}, \quad \begin{bmatrix} 0 \\ \mathbf{b}_3 \end{bmatrix} = \frac{-\rho_2 \mathbf{a}_2 + \mathbf{b}_2}{1 - \rho_2^2} = \begin{bmatrix} 0.0 \\ -0.4 \\ 0.5 \end{bmatrix}$$

Thus,

$$\mathbf{a}_3 = \begin{bmatrix} 1.0 \\ -0.2 \end{bmatrix}, \quad \mathbf{b}_3 = \begin{bmatrix} -0.4 \\ 0.5 \end{bmatrix} \Rightarrow \rho_3 = -0.4$$

The last step of the recursion for $i = 3$ is not necessary because we have already determined $\rho_4 = 0.5$. Thus, the four reflection coefficients are:

$$[\rho_1, \rho_2, \rho_3, \rho_4] = [-0.1, -0.2, -0.4, 0.5]$$

The corresponding refractive indices can be obtained by solving Eq. (6.1.1), that is, $n_i = n_{i-1}(1 - \rho_i)/(1 + \rho_i)$. Starting with $i = 1$ and $n_0 = n_a = 1$, we obtain:

$$[n_a, n_1, n_2, n_3, n_b] = [1, 1.22, 1.83, 4.28, 1.43]$$

The same results can be obtained by working with the polynomial version of the recursion, Eq. (6.6.46). \square

Example 6.6.2: Consider the quarter-quarter antireflection coating shown in Fig. 6.2.2 with refractive indices $[n_a, n_1, n_2, n_b] = [1, 1.38, 1.63, 1.50]$. Determine the reflection coefficients at the three interfaces and the overall reflection response $\Gamma(z)$ of the structure.

Solution: In this problem we carry out the forward layer recursion starting from the rightmost layer. The reflection coefficients computed from Eq. (6.1.1) are:

$$[\rho_1, \rho_2, \rho_3] = [-0.1597, -0.0831, 0.0415]$$

Starting the forward recursion with $\mathbf{a}_3 = [1]$ and $\mathbf{b}_3 = [\rho_3] = [0.0415]$, we build the first order polynomials:

$$\begin{aligned} \mathbf{a}_2 &= \begin{bmatrix} \mathbf{a}_3 \\ 0 \end{bmatrix} + \rho_2 \begin{bmatrix} 0 \\ \mathbf{b}_3 \end{bmatrix} = \begin{bmatrix} 1.0000 \\ 0.0000 \end{bmatrix} + (-0.0831) \begin{bmatrix} 0.0000 \\ 0.0415 \end{bmatrix} = \begin{bmatrix} 1.0000 \\ -0.0034 \end{bmatrix} \\ \mathbf{b}_2 &= \rho_2 \begin{bmatrix} \mathbf{a}_3 \\ 0 \end{bmatrix} + \begin{bmatrix} 0 \\ \mathbf{b}_3 \end{bmatrix} = (-0.0831) \begin{bmatrix} 1.0000 \\ 0.0000 \end{bmatrix} + \begin{bmatrix} 0.0000 \\ 0.0415 \end{bmatrix} = \begin{bmatrix} -0.0831 \\ 0.0415 \end{bmatrix} \end{aligned}$$

Then, we build the 2nd order polynomials at the first interface:

$$\mathbf{a}_1 = \begin{bmatrix} \mathbf{a}_2 \\ 0 \end{bmatrix} + \rho_1 \begin{bmatrix} 0 \\ \mathbf{b}_2 \end{bmatrix} = \begin{bmatrix} 1.0000 \\ 0.0098 \\ -0.0066 \end{bmatrix}, \quad \mathbf{b}_1 = \rho_1 \begin{bmatrix} \mathbf{a}_2 \\ 0 \end{bmatrix} + \begin{bmatrix} 0 \\ \mathbf{b}_2 \end{bmatrix} = \begin{bmatrix} -0.1597 \\ -0.0825 \\ 0.0415 \end{bmatrix}$$

Thus, the overall reflection response is:

$$\Gamma(z) = \Gamma_1(z) = \frac{B_1(z)}{A_1(z)} = \frac{-0.1597 - 0.0825z^{-1} + 0.0415z^{-2}}{1 + 0.0098z^{-1} - 0.0066z^{-2}}$$

Applying the reverse recursion on this reflection response would generate the same reflection coefficients ρ_1, ρ_2, ρ_3 . \square

Example 6.6.3: Determine the overall reflection response of the quarter-half-quarter coating of Fig. 6.2.2 by thinking of the half-wavelength layer as two quarter-wavelength layers of the same refractive index.

Solution: There are $M = 4$ quarter-wave layers with refractive indices:

$$[n_a, n_1, n_2, n_3, n_4, n_b] = [1, 1.38, 2.20, 2.20, 1.63, 1.50]$$

The corresponding reflection coefficients are:

$$[\rho_1, \rho_2, \rho_3, \rho_4, \rho_5] = [-0.1597, -0.2291, 0, 0.1488, 0.0415]$$

where the reflection coefficient at the imaginary interface separating the two halves of the half-wave layer is zero. Starting the forward recursion with $\mathbf{a}_5 = [1]$, $\mathbf{b}_5 = [\rho_5] = [0.0415]$, we compute the higher-order polynomials:

$$\mathbf{a}_4 = \begin{bmatrix} \mathbf{a}_5 \\ 0 \end{bmatrix} + \rho_4 \begin{bmatrix} 0 \\ \mathbf{b}_5 \end{bmatrix} = \begin{bmatrix} 1.0000 \\ 0.0062 \end{bmatrix}, \quad \mathbf{b}_4 = \rho_4 \begin{bmatrix} \mathbf{a}_5 \\ 0 \end{bmatrix} + \begin{bmatrix} 0 \\ \mathbf{b}_5 \end{bmatrix} = \begin{bmatrix} 0.1488 \\ 0.0415 \end{bmatrix}$$

$$\mathbf{a}_3 = \begin{bmatrix} \mathbf{a}_4 \\ 0 \end{bmatrix} + \rho_3 \begin{bmatrix} 0 \\ \mathbf{b}_4 \end{bmatrix} = \begin{bmatrix} 1.0000 \\ 0.0062 \\ 0.0000 \end{bmatrix}, \quad \mathbf{b}_3 = \rho_3 \begin{bmatrix} \mathbf{a}_4 \\ 0 \end{bmatrix} + \begin{bmatrix} 0 \\ \mathbf{b}_4 \end{bmatrix} = \begin{bmatrix} 0.0000 \\ 0.1488 \\ 0.0415 \end{bmatrix}$$

$$\mathbf{a}_2 = \begin{bmatrix} \mathbf{a}_3 \\ 0 \end{bmatrix} + \rho_2 \begin{bmatrix} 0 \\ \mathbf{b}_3 \end{bmatrix} = \begin{bmatrix} 1.0000 \\ 0.0062 \\ -0.0341 \\ -0.0095 \end{bmatrix}, \quad \mathbf{b}_2 = \rho_2 \begin{bmatrix} \mathbf{a}_3 \\ 0 \end{bmatrix} + \begin{bmatrix} 0 \\ \mathbf{b}_3 \end{bmatrix} = \begin{bmatrix} -0.2291 \\ -0.0014 \\ 0.1488 \\ 0.0415 \end{bmatrix}$$

$$\mathbf{a}_1 = \begin{bmatrix} \mathbf{a}_2 \\ 0 \end{bmatrix} + \rho_1 \begin{bmatrix} 0 \\ \mathbf{b}_2 \end{bmatrix} = \begin{bmatrix} 1.0000 \\ 0.0428 \\ -0.0339 \\ -0.0333 \\ -0.0066 \end{bmatrix}, \quad \mathbf{b}_1 = \rho_1 \begin{bmatrix} \mathbf{a}_2 \\ 0 \end{bmatrix} + \begin{bmatrix} 0 \\ \mathbf{b}_2 \end{bmatrix} = \begin{bmatrix} -0.1597 \\ -0.2300 \\ 0.0040 \\ 0.1503 \\ 0.0415 \end{bmatrix}$$

Thus, the reflection response will be:

$$\Gamma(z) = \frac{B_1(z)}{A_1(z)} = \frac{-0.1597 - 0.2300z^{-1} + 0.0040z^{-2} + 0.1502z^{-3} + 0.0415z^{-4}}{1 + 0.0428z^{-1} - 0.0339z^{-2} - 0.0333z^{-3} - 0.0066z^{-4}}$$

We note that because $\rho_3 = 0$, the polynomials $A_3(z)$ and $A_4(z)$ are the same and $B_3(z)$ is simply the delayed version of $B_4(z)$, that is, $B_3(z) = z^{-1}B_4(z)$. \square

Example 6.6.4: Determine the reflection polynomials for the cases $M = 1$, $M = 2$, and $M = 3$ with reflection coefficients $\{\rho_1, \rho_2\}$, $\{\rho_1, \rho_2, \rho_3\}$, and $\{\rho_1, \rho_2, \rho_3, \rho_4\}$, respectively.

Solution: For $M = 1$, we have $A_2(z) = 1$ and $B_2(z) = \rho_2$. Then, Eq. (6.6.19) gives:

$$\begin{bmatrix} A_1(z) \\ B_1(z) \end{bmatrix} = \begin{bmatrix} 1 & \rho_1 z^{-1} \\ \rho_1 & z^{-1} \end{bmatrix} \begin{bmatrix} A_2(z) \\ B_2(z) \end{bmatrix} = \begin{bmatrix} 1 & \rho_1 z^{-1} \\ \rho_1 & z^{-1} \end{bmatrix} \begin{bmatrix} 1 \\ \rho_2 \end{bmatrix} = \begin{bmatrix} 1 + \rho_1 \rho_2 z^{-1} \\ \rho_1 + \rho_2 z^{-1} \end{bmatrix}$$

For $M = 2$, we start with $A_3(z) = 1$ and $B_3(z) = \rho_3$. The first step of the recursion gives:

$$\begin{bmatrix} A_2(z) \\ B_2(z) \end{bmatrix} = \begin{bmatrix} 1 & \rho_2 z^{-1} \\ \rho_2 & z^{-1} \end{bmatrix} \begin{bmatrix} 1 \\ \rho_3 \end{bmatrix} = \begin{bmatrix} 1 + \rho_2 \rho_3 z^{-1} \\ \rho_2 + \rho_3 z^{-1} \end{bmatrix}$$

and the second step:

$$\begin{bmatrix} A_1(z) \\ B_1(z) \end{bmatrix} = \begin{bmatrix} 1 & \rho_1 z^{-1} \\ \rho_1 & z^{-1} \end{bmatrix} \begin{bmatrix} 1 + \rho_2 \rho_3 z^{-1} \\ \rho_2 + \rho_3 z^{-1} \end{bmatrix} = \begin{bmatrix} 1 + \rho_2(\rho_1 + \rho_3)z^{-1} + \rho_1 \rho_3 z^{-2} \\ \rho_1 + \rho_2(1 + \rho_1 \rho_3)z^{-1} + \rho_3 z^{-2} \end{bmatrix}$$

For $M = 3$, we have $A_4(z) = 1$ and $B_4(z) = \rho_4$. The first and second steps give:

$$\begin{bmatrix} A_3(z) \\ B_3(z) \end{bmatrix} = \begin{bmatrix} 1 & \rho_3 z^{-1} \\ \rho_3 & z^{-1} \end{bmatrix} \begin{bmatrix} 1 \\ \rho_4 \end{bmatrix} = \begin{bmatrix} 1 + \rho_3 \rho_4 z^{-1} \\ \rho_3 + \rho_4 z^{-1} \end{bmatrix}$$

$$\begin{bmatrix} A_2(z) \\ B_2(z) \end{bmatrix} = \begin{bmatrix} 1 & \rho_2 z^{-1} \\ \rho_2 & z^{-1} \end{bmatrix} \begin{bmatrix} 1 + \rho_3 \rho_4 z^{-1} \\ \rho_3 + \rho_4 z^{-1} \end{bmatrix} = \begin{bmatrix} 1 + \rho_3(\rho_2 + \rho_4)z^{-1} + \rho_2 \rho_4 z^{-2} \\ \rho_2 + \rho_3(1 + \rho_2 \rho_4)z^{-1} + \rho_4 z^{-2} \end{bmatrix}$$

Then, the final step gives:

$$\begin{aligned} \begin{bmatrix} A_1(z) \\ B_1(z) \end{bmatrix} &= \begin{bmatrix} 1 & \rho_1 z^{-1} \\ \rho_1 & z^{-1} \end{bmatrix} \begin{bmatrix} 1 + \rho_3(\rho_2 + \rho_4)z^{-1} + \rho_2 \rho_4 z^{-2} \\ \rho_2 + \rho_3(1 + \rho_2 \rho_4)z^{-1} + \rho_4 z^{-2} \end{bmatrix} \\ &= \begin{bmatrix} 1 + (\rho_1 \rho_2 + \rho_2 \rho_3 + \rho_3 \rho_4)z^{-1} + (\rho_1 \rho_3 + \rho_2 \rho_4 + \rho_1 \rho_2 \rho_3 \rho_4)z^{-2} + \rho_1 \rho_4 z^{-3} \\ \rho_1 + (\rho_2 + \rho_1 \rho_2 \rho_3 + \rho_1 \rho_3 \rho_4)z^{-1} + (\rho_3 + \rho_1 \rho_2 \rho_4 + \rho_2 \rho_3 \rho_4)z^{-2} + \rho_4 z^{-3} \end{bmatrix} \end{aligned}$$

As expected, in all cases the first and last coefficients of $A_i(z)$ are 1 and $\rho_i \rho_{M+1}$ and those of $B_i(z)$ are ρ_i and ρ_{M+1} .

An approximation that is often made in practice is to assume that the ρ_i s are small and ignore all the terms that involve two or more factors of ρ_i . In this approximation, we have for the polynomials and the reflection response $\Gamma(z) = B_1(z)/A_1(z)$, for the $M = 3$ case:

$$\begin{aligned} A_1(z) &= 1 \\ B_1(z) &= \rho_1 + \rho_2 z^{-1} + \rho_3 z^{-2} + \rho_4 z^{-3} \quad \Rightarrow \quad \Gamma(z) = \rho_1 + \rho_2 z^{-1} + \rho_3 z^{-2} + \rho_4 z^{-3} \end{aligned}$$

This is equivalent to *ignoring all multiple reflections* within each layer and considering only a *single* reflection at each interface. Indeed, the term $\rho_2 z^{-1}$ represents the wave reflected at interface-2 and arriving back at interface-1 with a roundtrip delay of z^{-1} . Similarly, $\rho_3 z^{-2}$ represents the reflection at interface-3 and has a delay of z^{-2} because the wave must make a roundtrip of two layers to come back to interface-1, and $\rho_4 z^{-3}$ has three roundtrip delays because the wave must traverse three layers. \square

The two MATLAB functions `frwrec` and `bkwrec` implement the forward and backward recursions (6.6.49) and (6.6.50), respectively. They have usage:

```
[A,B] = frwrec(r);           % forward recursion - from r to A,B
[r,A,B] = bkwrec(a,b);     % backward recursion - from a,b to r
```

The input r of `frwrec` represents the vector of the $M + 1$ reflection coefficients and A, B are the $(M + 1) \times (M + 1)$ matrices whose columns are the polynomials \mathbf{a}_i and \mathbf{b}_i (padded with zeros at the end to make them of length $M + 1$.) The inputs a, b of `bkwrec` are the final order- M polynomials \mathbf{a}, \mathbf{b} and the outputs r, A, B have the same meaning as in `frwrec`. We note that the first row of B contains the reflection coefficients r .

The auxiliary functions `r2n` and `n2r` allow one to pass from the reflection coefficient vector r to the refractive index vector n , and conversely. They have usage:

```
n = r2n(r);           % reflection coefficients to refractive indices
r = n2r(n);          % refractive indices to reflection coefficients
```

As an illustration, the MATLAB code:

```
a = [1, -0.1, -0.064, -0.05];
b = [-0.1, -0.188, -0.35, 0.5];
[r,A,B] = bkwrec(a,b);
n = r2n(r);
r = n2r(n);
```

will generate the output of Example 6.6.1:

```
r =
-0.1000  -0.2000  -0.4000   0.5000
A =
 1.0000   1.0000   1.0000   1.0000
-0.1000  -0.1200  -0.2000   0
-0.0640  -0.1000   0         0
-0.0500   0         0         0
B =
-0.1000  -0.2000  -0.4000   0.5000
-0.1880  -0.3600   0.5000   0
-0.3500   0.5000   0         0
 0.5000   0         0         0
n =
 1.0000   1.2222   1.8333   4.2778   1.4259
r =
-0.1000  -0.2000  -0.4000   0.5000
```

Conversely, if the above r is the input to `frwrec`, the returned matrices A, B will be identical to the above. The function `r2n` solves Eq. (6.1.1) for n_i and always assumes that the refractive index of the leftmost medium is unity. Once the n_i are known, the function `multidiel` may be used to compute the reflection response at any set of frequencies or wavelengths.

6.7 Applications of Layered Structures

In addition to their application in dielectric thin-film and radome design, layered structures and the corresponding forward and backward layer recursions have a number of applications in other wave propagation problems, such as the design of broadband terminations of transmission lines, the analysis and synthesis of speech, geophysical signal processing for oil exploration, the probing of tissue by ultrasound, and the design of acoustic reflectors for noise control.

It is remarkable also that the same forward and backward recursions (6.6.49) and (6.6.50) are identical (up to reindexing) to the forward and backward Levinson recursions of *linear prediction* [833], with the layer structures being mathematically equivalent to the analysis and synthesis lattice filters. This connection is perhaps the reason behind the great success of linear prediction methods in speech and geophysical signal processing.

Moreover, the forward and backward layer recursions in their reflection forms, Eqs. (6.6.41) and (6.6.47), and impedance forms, Eqs. (6.6.42) and (6.6.48), are the essential mathematical tools for Schur's characterization of *lossless bounded real* functions in the z -plane and Richard's characterization of *positive real* functions in the s -plane and have been applied to network synthesis and to the development of transfer function stability tests, such as the Schur-Cohn test [853–867].

In all wave problems there are always *two* associated propagating field quantities playing the roles of the electric and magnetic fields. For forward-moving waves the ratio of the two field quantities is constant and equal to the *characteristic impedance* of the particular propagation medium for the particular type of wave.

For example, for transmission lines the two field quantities are the voltage and current along the line, for sound waves they are the pressure and particle volume velocity, and for seismic waves, the stress and particle displacement.

A transmission line connected to a multisegment impedance transformer and a load is shown in Fig. 6.7.1. The characteristic impedances of the main line and the segments are Z_a and Z_1, \dots, Z_M , and the impedance of the load, Z_b . Here, the impedances $\{Z_a, Z_1, \dots, Z_M, Z_b\}$, play the same role as $\{\eta_a, \eta_1, \dots, \eta_M, \eta_b\}$ in the dielectric stack case.

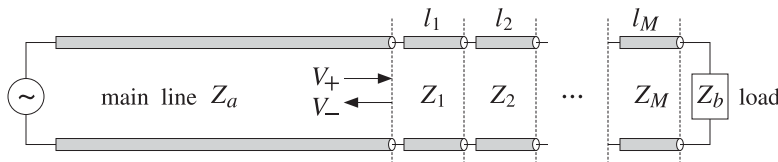

Fig. 6.7.1 Multisegment broadband termination of a transmission line.

The segment characteristic impedances Z_i and lengths l_i can be adjusted to obtain an overall reflection response that is reflectionless over a wideband of frequencies [822–832]. This design method is presented in Sec. 6.8.

In speech processing, the vocal tract is modeled as an acoustic tube of varying cross-sectional area. It can be approximated by the piece-wise constant area approximation shown in Fig. 6.7.2. Typically, ten segments will suffice.

The acoustic impedance of a sound wave varies inversely with the tube area, $Z = \rho c / A$, where ρ , c , and A are the air density, speed of sound, and tube area, respectively. Therefore, as the sound wave propagates from the glottis to the lips, it will suffer reflections every time it encounters an interface, that is, whenever it enters a tube segment of different diameter.

Multiple reflections will be set up within each segment and the tube will reverberate in a complicated manner depending on the number of segments and their diameters.

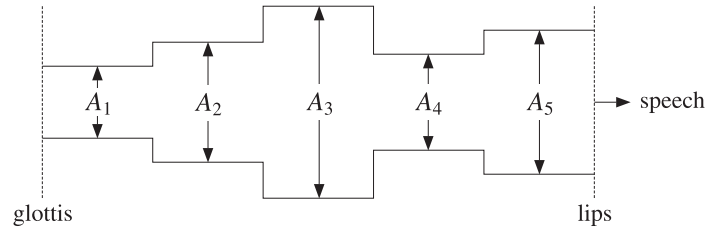

Fig. 6.7.2 Multisegment acoustic tube model of vocal tract.

By measuring the speech wave that eventually comes out of the lips (the transmission response,) it is possible to remove, or deconvolve, the reverberatory effects of the tube and, in the process, extract the tube parameters, such as the areas of the segments, or equivalently, the reflection coefficients at the interfaces.

During speech, the configuration of the vocal tract changes continuously, but it does so at mechanical speeds. For short periods of time (typically, of the order of 20–30 msec,) it may be considered to maintain a fixed configuration. From each such short segment of speech, a set of configuration parameters, such as reflection coefficients, is extracted. Conversely, the extracted parameters may be used to re-synthesize the speech segment.

Such linear prediction based acoustic tube models of speech production are routinely used in the analysis and synthesis of speech, speech recognition, speaker identification, and speech coding for efficient data transmission, such as in wireless phones.

The seismic problem in geophysical signal processing is somewhat different. Here, it is not the transmitted wave that is experimentally available, but rather the overall reflected wave. Fig. 6.7.3 shows the typical case.

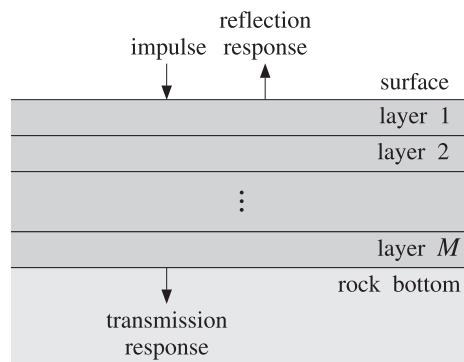

Fig. 6.7.3 Seismic probing of earth's multilayer structure.

An impulsive input to the earth, such as an explosion near the surface, will set up seismic elastic waves propagating downwards. As the various earth layers are encountered, reflections will take place. Eventually, each layer will be reverberating and an overall reflected wave will be measured at the surface. With the help of the backward

recursions, the parameters of the layered structure (reflection coefficients and impedances) are extracted and evaluated to determine the presence of a layer that contains an oil deposit.

The application of the backward recursions has been termed *dynamic predictive deconvolution* in the geophysical context [840–852]. An interesting historical account of the early development of this method by Robinson and its application to oil exploration and its connection to linear prediction is given in Ref. [846]. The connection to the conventional inverse scattering methods based on the *Gelfand-Levitan-Marchenko* approach is discussed in [847–852].

Fiber Bragg gratings (FBG), obtained by periodically modulating the refractive index of the core (or the cladding) of a finite portion of a fiber, behave very similarly to dielectric mirrors and exhibit high reflectance bands [788–808]. The periodic modulation is achieved by exposing that portion of the fiber to intense ultraviolet radiation whose intensity has the required periodicity. The periodicity shown in Fig. 6.7.4 can have arbitrary shape—not only alternating high/low refractive index layers as suggested by the figure. We discuss FBGs further in Sec. 12.4.

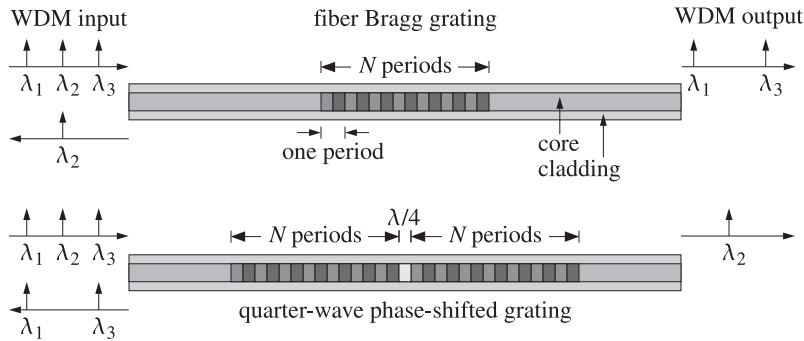

Fig. 6.7.4 Fiber Bragg gratings acting as bandstop or bandpass filters.

Quarter-wave phase-shifted fiber Bragg gratings act as narrow-band transmission filters and can be used as demultiplexing filters in WDM and dense WDM (DWDM) communications systems. Assuming as in Fig. 6.7.4 that the inputs to the FBGs consist of several multiplexed wavelengths, $\lambda_1, \lambda_2, \lambda_3, \dots$, and that the FBGs are tuned to wavelength λ_2 , then the ordinary FBG will act as an almost perfect reflector of λ_2 . If its reflecting band is narrow, then the other wavelengths will transmit through. Similarly, the phase-shifted FBG will act as a narrow-band transmission filter allowing λ_2 through and reflecting the other wavelengths if they lie within its reflecting band.

A typical DWDM system may carry 40 wavelengths at 10 gigabits per second (Gbps) per wavelength, thus achieving a 400 Gbps bandwidth. In the near future, DWDM systems will be capable of carrying hundreds of wavelengths at 40 Gbps per wavelength, achieving terabit per second rates [808].

6.8 Chebyshev Design of Reflectionless Multilayers

In this section, we discuss the design of broadband reflectionless multilayer structures of the type shown in Fig. 6.6.1, or equivalently, broadband terminations of transmission lines as shown in Fig. 6.7.1, using Collin's method based on Chebyshev polynomials [822-832,657,676].

As depicted in Fig. 6.8.1, the desired specifications are: (a) the operating center frequency f_0 of the band, (b) the bandwidth Δf , and (c) the desired amount of attenuation A (in dB) within the desired band, measured with respect to the reflectance value at dc.

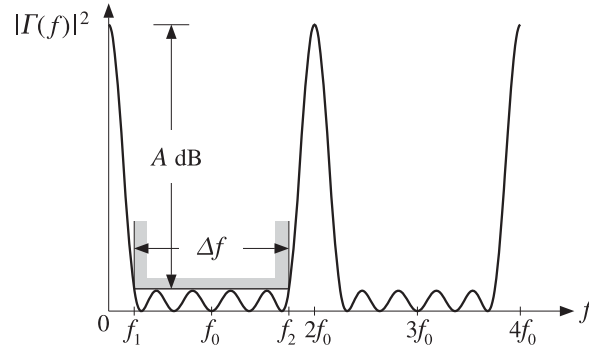

Fig. 6.8.1 Reflectance specifications for Chebyshev design.

Because the optical thickness of the layers is $\delta = \omega T_s/2 = (\pi/2)(f/f_0)$ and vanishes at dc, the reflection response at $f = 0$ should be set equal to its unmatched value, that is, to the value when there are no layers:

$$|\Gamma(0)|^2 = \rho_0^2 = \left(\frac{\eta_b - \eta_a}{\eta_a + \eta_b} \right)^2 = \left(\frac{n_a - n_b}{n_a + n_b} \right)^2 \quad (6.8.1)$$

Collin's design method [822] assumes $|\Gamma(f)|^2$ has the analytical form:

$$|\Gamma(f)|^2 = \frac{e_1^2 T_M^2(x)}{1 + e_1^2 T_M^2(x)} \quad x = x_0 \cos \delta = x_0 \cos\left(\frac{\pi f}{2f_0}\right) \quad (6.8.2)$$

where $T_M(x) = \cos(M \arccos(x))$ is the Chebyshev polynomial (of the first kind) of order M . The parameters M, e_1, x_0 are fixed by imposing the desired specifications shown in Fig. 6.8.1.

Once these parameters are known, the order- M polynomials $A(z), B(z)$ are determined by spectral factorization, so that $|\Gamma(f)|^2 = |B(f)|^2/|A(f)|^2$. The backward layer recursions, then, allow the determination of the reflection coefficients at the layer interfaces, and the corresponding refractive indices. Setting $f = 0$, or $\delta = 0$, or $\cos \delta = 1$, or $x = x_0$, we obtain the design equation:

$$|\Gamma(0)|^2 = \frac{e_1^2 T_M^2(x_0)}{1 + e_1^2 T_M^2(x_0)} = \frac{e_0^2}{1 + e_0^2} = \rho_0^2 \quad (6.8.3)$$

where we defined $e_0 = e_1 T_M(x_0)$. Solving for e_0 , we obtain:

$$e_0^2 = \frac{\rho_0^2}{1 - \rho_0^2} = \frac{(n_a - n_b)^2}{4n_a n_b} \quad (6.8.4)$$

Chebyshev polynomials $T_M(x)$ are reviewed in more detail in Sec. 23.9 that discusses antenna array design using the Dolph-Chebyshev window. The two key properties of these polynomials are that they have *equiripple* behavior within the interval $-1 \leq x \leq 1$ and grow like x^M for $|x| > 1$; see for example, Fig. 23.9.1.

By adjusting the value of the scale parameter x_0 , we can arrange the entire equiripple domain, $-1 \leq x \leq 1$, of $T_M(x)$ to be mapped onto the desired reflectionless band $[f_1, f_2]$, where f_1, f_2 are the left and right bandedge frequencies about f_0 , as shown in Fig. 6.8.1. Thus, we demand the conditions:

$$x_0 \cos\left(\frac{\pi f_2}{2f_0}\right) = -1, \quad x_0 \cos\left(\frac{\pi f_1}{2f_0}\right) = 1$$

These can be solved to give:

$$\begin{aligned} \frac{\pi f_2}{2f_0} &= \text{acos}\left(-\frac{1}{x_0}\right) = \frac{\pi}{2} + \text{asin}\left(\frac{1}{x_0}\right) \\ \frac{\pi f_1}{2f_0} &= \text{acos}\left(\frac{1}{x_0}\right) = \frac{\pi}{2} - \text{asin}\left(\frac{1}{x_0}\right) \end{aligned} \quad (6.8.5)$$

Subtracting, we obtain the bandwidth $\Delta f = f_2 - f_1$:

$$\frac{\pi \Delta f}{2 f_0} = 2 \text{asin}\left(\frac{1}{x_0}\right) \quad (6.8.6)$$

We can now solve for the scale parameter x_0 in terms of the bandwidth:

$$x_0 = \frac{1}{\sin\left(\frac{\pi \Delta f}{4 f_0}\right)} \quad (6.8.7)$$

It is evident from Fig. 6.8.1 that the maximum value of the bandwidth that one can demand is $\Delta f_{\text{max}} = 2f_0$. Going back to Eq. (6.8.5) and using (6.8.6), we see that f_1 and f_2 lie symmetrically about f_0 , such that $f_1 = f_0 - \Delta f/2$ and $f_2 = f_0 + \Delta f/2$.

Next, we impose the attenuation condition. Because of the equiripple behavior over the Δf band, it is enough to impose the condition at the edges of the band, that is, we demand that when $f = f_1$, or $x = 1$, the reflectance is down by A dB as compared to its value at dc:

$$|\Gamma(f_1)|^2 = |\Gamma(0)|^2 10^{-A/10} \Rightarrow \frac{e_1^2 T_M^2(1)}{1 + e_1^2 T_M^2(1)} = \frac{e_0^2}{1 + e_0^2} 10^{-A/10}$$

But, $T_M(1) = 1$. Therefore, we obtain an equation for e_1^2 :

$$\frac{e_1^2}{1 + e_1^2} = \frac{e_0^2}{1 + e_0^2} 10^{-A/10} \quad (6.8.8)$$

Noting that $e_0 = e_1 T_M(x_0)$, we solve Eq. (6.8.8) for the ratio $T_M(x_0) = e_0/e_1$:

$$T_M(x_0) = \cosh(M \operatorname{acosh}(x_0)) = \sqrt{(1 + e_0^2) 10^{A/10} - e_0^2} \quad (6.8.9)$$

Alternatively, we can express A in terms of $T_M(x_0)$:

$$A = 10 \log_{10} \left(\frac{T_M^2(x_0) + e_0^2}{1 + e_0^2} \right) \quad (6.8.10)$$

where we used the definition $T_M(x_0) = \cosh(M \operatorname{acosh}(x_0))$ because $x_0 > 1$. Solving (6.8.9) for M in terms of A , we obtain:

$$M = \operatorname{ceil}(M_{\text{exact}}) \quad (6.8.11)$$

where

$$M_{\text{exact}} = \frac{\operatorname{acosh} \left(\sqrt{(1 + e_0^2) 10^{A/10} - e_0^2} \right)}{\operatorname{acosh}(x_0)} \quad (6.8.12)$$

Because M_{exact} is rounded up to the next integer, the attenuation will be somewhat larger than required. In summary, we calculate e_0, x_0, M from Eqs. (6.8.4), (6.8.7), and (6.8.11). Finally, e_1 is calculated from:

$$e_1 = \frac{e_0}{T_M(x_0)} = \frac{e_0}{\cosh(M \operatorname{acosh}(x_0))} \quad (6.8.13)$$

Next, we construct the polynomials $A(z)$ and $B(z)$. It follows from Eqs. (6.6.25) and (6.6.34) that the reflectance and transmittance are:

$$|\Gamma(f)|^2 = \frac{|B(f)|^2}{|A(f)|^2}, \quad |T(f)|^2 = 1 - |\Gamma(f)|^2 = \frac{\sigma^2}{|A(f)|^2},$$

Comparing these with Eq. (6.8.2), we obtain:

$$\begin{aligned} |A(f)|^2 &= \sigma^2 [1 + e_1^2 T_M^2(x_0 \cos \delta)] \\ |B(f)|^2 &= \sigma^2 e_1^2 T_M^2(x_0 \cos \delta) \end{aligned} \quad (6.8.14)$$

The polynomial $A(z)$ is found by requiring that it be a minimum-phase polynomial, that is, with all its zeros inside the unit circle on the z -plane. To find this polynomial, we determine the $2M$ roots of the right-hand-side of $|A(f)|^2$ and keep only those M that lie inside the unit circle. We start with the equation for the roots:

$$\sigma^2 [1 + e_1^2 T_M^2(x_0 \cos \delta)] = 0 \quad \Rightarrow \quad T_M(x_0 \cos \delta) = \pm \frac{j}{e_1}$$

Because $T_M(x_0 \cos \delta) = \cos(M \operatorname{acos}(x_0 \cos \delta))$, the desired M roots are given by:

$$x_0 \cos \delta_m = \cos \left(\frac{\operatorname{acos}(-\frac{j}{e_1}) + m\pi}{M} \right), \quad m = 0, 1, \dots, M-1 \quad (6.8.15)$$

Indeed, these satisfy:

$$\cos(M \operatorname{acos}(x_0 \cos \delta_m)) = \cos\left(\operatorname{acos}\left(-\frac{j}{e_1}\right) + m\pi\right) = -\frac{j}{e_1} \cos m\pi = \pm \frac{j}{e_1}$$

Solving Eq. (6.8.15) for δ_m , we find:

$$\delta_m = \operatorname{acos}\left[\frac{1}{x_0} \cos\left(\frac{\operatorname{acos}\left(-\frac{j}{e_1}\right) + m\pi}{M}\right)\right], \quad m = 0, 1, \dots, M-1 \quad (6.8.16)$$

Then, the M zeros of $A(z)$ are constructed by:

$$z_m = e^{2j\delta_m}, \quad m = 0, 1, \dots, M-1 \quad (6.8.17)$$

These zeros lie inside the unit circle, $|z_m| < 1$. (Replacing $-j/e_1$ by $+j/e_1$ in Eq. (6.8.16) would generate M zeros that lie outside the unit circle; these are the zeros of $\tilde{A}(z)$.) Finally, the polynomial $A(z)$ is obtained by multiplying the root factors:

$$A(z) = \prod_{m=0}^{M-1} (1 - z_m z^{-1}) = 1 + a_1 z^{-1} + a_2 z^{-2} + \dots + a_M z^{-M} \quad (6.8.18)$$

Once $A(z)$ is obtained, we may fix the scale factor σ^2 by requiring that the two sides of Eq. (6.8.14) match at $f = 0$. Noting that $A(f)$ at $f = 0$ is equal to the sum of the coefficients of $A(z)$ and that $e_1 T_M(x_0) = e_0$, we obtain the condition:

$$\left| \sum_{m=0}^{M-1} a_m \right|^2 = \sigma^2 (1 + e_0^2) \Rightarrow \sigma = \pm \frac{\left| \sum_{m=0}^{M-1} a_m \right|}{\sqrt{1 + e_0^2}} \quad (6.8.19)$$

Either sign of σ leads to a solution, but its physical realizability (i.e., $n_1 \geq 1$) requires that we choose the negative sign if $n_a < n_b$, and the positive one if $n_a > n_b$. (The opposite choice of signs leads to the solution $n'_i = n_a^2/n_i$, $i = a, 1, \dots, M, b$.)

The polynomial $B(z)$ can now be constructed by taking the square root of the second equation in (6.8.14). Again, the simplest procedure is to determine the roots of the right-hand side and multiply the root factors. The root equations are:

$$\sigma^2 e_1^2 T_M^2(x_0 \cos \delta) = 0 \quad \Rightarrow \quad T_M(x_0 \cos \delta) = 0$$

with M roots:

$$\delta_m = \operatorname{acos}\left(\frac{1}{x_0} \cos\left(\frac{(m+0.5)\pi}{M}\right)\right), \quad m = 0, 1, \dots, M-1 \quad (6.8.20)$$

The z -plane roots are $z_m = e^{2j\delta_m}$, $m = 0, 1, \dots, M-1$. The polynomial $B(z)$ is now constructed up to a constant b_0 by the product:

$$B(z) = b_0 \prod_{m=0}^{M-1} (1 - z_m z^{-1}) \quad (6.8.21)$$

As before, the factor b_0 is fixed by matching Eq. (6.8.14) at $f = 0$. Because δ_m is real, the zeros z_m will all have unit magnitude and $B(z)$ will be equal to its reverse polynomial, $B^R(z) = B(z)$.

Finally, the reflection coefficients at the interfaces and the refractive indices are obtained by sending $A(z)$ and $B(z)$ into the backward layer recursion.

The above design steps are implemented by the MATLAB functions `chebtr`, `chebtr2`, and `chebtr3` with usage:

```
[n,a,b] = chebtr(na,nb,A,DF);           % Chebyshev multilayer design
[n,a,b,A] = chebtr2(na,nb,M,DF);       % specify order and bandwidth
[n,a,b,DF] = chebtr3(na,nb,M,A);       % specify order and attenuation
```

The inputs are the refractive indices n_a, n_b of the left and right media, the desired attenuation in dB, and the fractional bandwidth $\Delta F = \Delta f/f_0$. The output is the refractive index vector $\mathbf{n} = [n_a, n_1, n_2, \dots, n_M, n_b]$ and the reflection and transmission polynomials \mathbf{b} and \mathbf{a} . In `chebtr2` and `chebtr3`, the order M is given. To clarify the design steps, we give below the essential source code for `chebtr`:

```
e0 = sqrt((nb-na)^2/(4*nb*na));
x0 = 1/sin(DF*pi/4);
M = ceil(acosh(sqrt((e0^2+1)*10^(A/10) - e0^2))/acosh(x0));
e1 = e0/cosh(M*acosh(x0));

m=0:M-1;
delta = acos(cos((acos(-j/e1)+pi*m)/M)/x0);
z = exp(2*j*delta);           % zeros of A(z)

a = real(poly(z));           % coefficients of A(z)

sigma = sign(na-nb)*abs(sum(a))/sqrt(1+e0^2); % scale factor sigma

delta = acos(cos((m+0.5)*pi/M)/x0);
z = exp(2*j*delta);         % zeros of B(z)

b = real(poly(z));           % unscaled coefficients of B(z)
b0 = sigma * e0 / abs(sum(b));
b = b0 * b;                 % rescaled B(z)

r = bkwrec(a,b);            % backward recursion
n = na * r2n(r);           % refractive indices
```

Example 6.8.1: *Broadband antireflection coating.* Design a broadband antireflection coating on glass with $n_a = 1$, $n_b = 1.5$, $A = 20$ dB, and fractional bandwidth $\Delta F = \Delta f/f_0 = 1.5$. Then, design a coating with deeper and narrower bandwidth having parameters $A = 30$ dB and $\Delta F = \Delta f/f_0 = 1.0$.

Solution: The reflectances of the designed coatings are shown in Fig. 6.8.2. The two cases have $M = 8$ and $M = 5$, respectively, and refractive indices:

$$n = [1, 1.0309, 1.0682, 1.1213, 1.1879, 1.2627, 1.3378, 1.4042, 1.4550, 1.5]$$

$$n = [1, 1.0284, 1.1029, 1.2247, 1.3600, 1.4585, 1.5]$$

The specifications are better than satisfied because the method rounds up the exact value of M to the next integer. These exact values were $M_{\text{exact}} = 7.474$ and $M_{\text{exact}} = 4.728$, and were increased to $M = 8$ and $M = 5$.

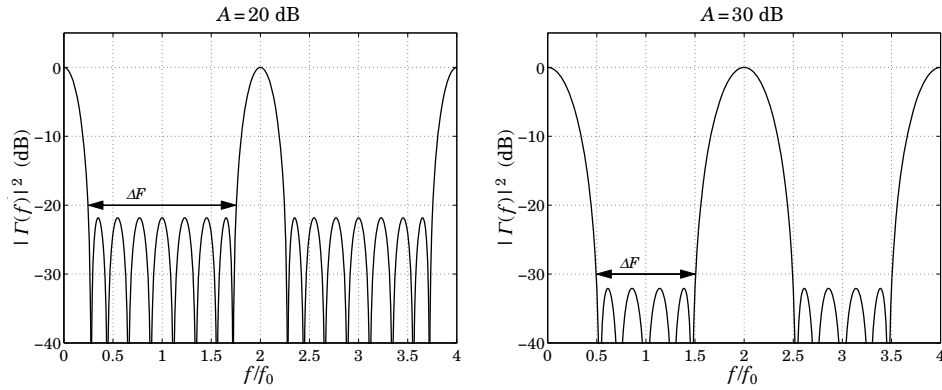

Fig. 6.8.2 Chebyshev designs. Reflectances are normalized to 0 dB at dc.

The desired bandedges shown on the graphs were computed from $f_1/f_0 = 1 - \Delta F/2$ and $f_2/f_0 = 1 + \Delta F/2$. The designed polynomial coefficients \mathbf{a} , \mathbf{b} were in the two cases:

$$\mathbf{a} = \begin{bmatrix} 1.0000 \\ 0.0046 \\ 0.0041 \\ 0.0034 \\ 0.0025 \\ 0.0017 \\ 0.0011 \\ 0.0005 \\ 0.0002 \end{bmatrix}, \quad \mathbf{b} = \begin{bmatrix} -0.0152 \\ -0.0178 \\ -0.0244 \\ -0.0290 \\ -0.0307 \\ -0.0290 \\ -0.0244 \\ -0.0178 \\ -0.0152 \end{bmatrix} \quad \text{and} \quad \mathbf{a} = \begin{bmatrix} 1.0000 \\ 0.0074 \\ 0.0051 \\ 0.0027 \\ 0.0010 \\ 0.0002 \end{bmatrix}, \quad \mathbf{b} = \begin{bmatrix} -0.0140 \\ -0.0350 \\ -0.0526 \\ -0.0526 \\ -0.0350 \\ -0.0140 \end{bmatrix}$$

The zeros of the polynomials \mathbf{a} were in the two cases:

$$\mathbf{z} = \begin{bmatrix} 0.3978 \angle \pm 27.93^\circ \\ 0.3517 \angle \pm 73.75^\circ \\ 0.3266 \angle \pm 158.76^\circ \\ 0.3331 \angle \pm 116.34^\circ \end{bmatrix} \quad \text{and} \quad \mathbf{z} = \begin{bmatrix} 0.2112 \angle \pm 45.15^\circ \\ 0.1564 \angle 180^\circ \\ 0.1678 \angle \pm 116.30^\circ \end{bmatrix}$$

They lie inside the unit circle by design. The typical MATLAB code used to generate these examples was:

```
na = 1; nb = 1.5; A = 20; DF = 1.5;

n = chebtr(na,nb,A,DF);
M = length(n) - 2;

f = linspace(0,4,1601);
L = 0.25 * ones(1,M);

G0 = (na-nb)^2 / (na+nb)^2;
G = abs(multidiel(n,L,1./f)).^2;

plot(f, 10*log10(G/G0));
```

The reflectances were computed with the function `multidiel`. The optical thickness inputs to `multidiel` were all quarter-wavelength at f_0 . \square

We note, in this example, that the coefficients of the polynomial $B(z)$ are symmetric about their middle, that is, the polynomial is self-reversing $B^R(z) = B(z)$. One consequence of this property is that the vector of reflection coefficients is also symmetric about its middle, that is,

$$[\rho_1, \rho_2, \dots, \rho_M, \rho_{M+1}] = [\rho_{M+1}, \rho_M, \dots, \rho_2, \rho_1] \quad (6.8.22)$$

or, $\rho_i = \rho_{M+2-i}$, for $i = 1, 2, \dots, M+1$. These conditions are equivalent to the following constraints among the resulting refractive indices:

$$\boxed{n_i n_{M+2-i} = n_a n_b \Leftrightarrow \rho_i = \rho_{M+2-i}}, \quad i = 1, 2, \dots, M+1 \quad (6.8.23)$$

These can be verified easily in the above example. The proof of these conditions follows from the symmetry of $B(z)$. A simple argument is to use the single-reflection approximation discussed in Example 6.6.4, in which the polynomial $B(z)$ is to first-order in the ρ_i s:

$$B(z) = \rho_1 + \rho_2 z^{-1} + \dots + \rho_{M+1} z^{-M}$$

If the symmetry property $\rho_i = \rho_{M+2-i}$ were not true, then $B(z)$ could not satisfy the property $B^R(z) = B(z)$. A more exact argument that does not rely on this approximation can be given by considering the product of matrices (6.6.17).

In the design steps outlined above, we used MATLAB's built-in function `poly.m` to construct the numerator and denominator polynomials $B(z), A(z)$ from their zeros. These zeros are almost equally-spaced around the unit circle and get closer to each other with increasing order M . This causes `poly` to lose accuracy around order 50–60.

In the three `chebtr` functions (as well as in the Dolph-Chebyshev array functions of Chap. 23, we have used an improved version, `poly2.m`, with the same usage as `poly`, that maintains its accuracy up to order of about 3000.

Fig. 6.8.3 shows a typical pattern of zeros for Example 6.8.1 for normalized bandwidths of $\Delta F = 1.85$ and $\Delta F = 1.95$ and attenuation of $A = 30$ dB. The zeros of $B(z)$ lie on the unit circle, and those of $A(z)$, inside the circle. The function `poly2` groups the zeros in subgroups such that the zeros within each subgroup are not as closely spaced. For example, for the left graph of Fig. 6.8.3, `poly2` picks the zeros sequentially, whereas for the right graph, it picks every other zero, thus forming two subgroups, then `poly` is called on each subgroup, and the two resulting polynomials are convolved to get the overall polynomial.

Finally, we discuss the design of broadband terminations of transmission lines shown in Fig. 6.7.1. Because the media admittances are proportional to the refractive indices, $\eta_i^{-1} = n_i \eta_{\text{vac}}^{-1}$, we need only replace n_i by the line characteristic admittances:

$$[n_a, n_1, \dots, n_M, n_b] \rightarrow [Y_a, Y_1, \dots, Y_M, Y_b]$$

where Y_a, Y_b are the admittances of the main line and the load and Y_i , the admittances of the segments. Thus, the vector of admittances can be obtained by the MATLAB call:

```
Y = chebtr(Ya, Yb, A, DF); % Chebyshev transmission line impedance transformer
```

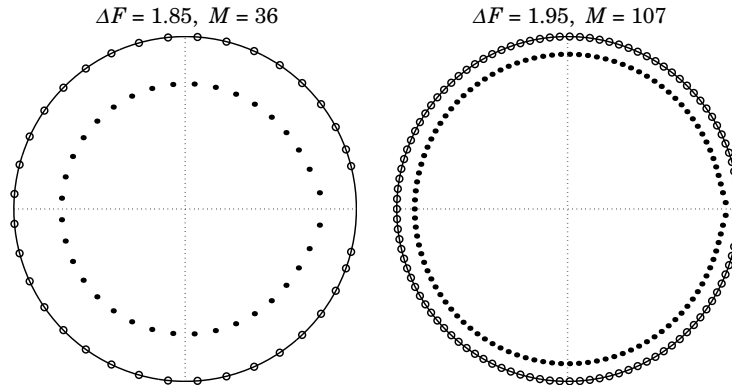

Fig. 6.8.3 Zero patterns of $B(z)$ (open circles) and $A(z)$ (filled circles), for $A = 30$ dB.

We also have the property (6.8.23), $Y_i Y_{M+2-i} = Y_a Y_b$, or, $Z_i Z_{M+2-i} = Z_a Z_b$, for $i = 1, 2, \dots, M + 1$, where $Y_i = 1/Z_i$. One can work directly with impedances—the following call would generate exactly the same solution, where $Z = [Z_a, Z_1, \dots, Z_M, Z_b]$:

```
Z = chebtr(Za, Zb, A, DF);      % Chebyshev transmission line impedance transformer
```

In this design method, one does not have any control over the resulting refractive indices n_i or admittances Y_i . This can be problematic in the design of antireflection coatings because there do not necessarily exist materials with the designed n_i s. However, one can replace or “simulate” any value of the refractive index of a layer by replacing the layer with an equivalent set of three layers of available indices and appropriate thicknesses [632-692].

This is not an issue in the case of transmission lines, especially microstrip lines, because one can design a line segment of a desired impedance by adjusting the geometry of the line, for example, by changing the diameters of a coaxial cable, the spacing of a parallel-wire, or the width of a microstrip line.

6.9 Problems

- 6.1 A uniform plane wave of frequency of 1.25 GHz is normally incident from free space onto a fiberglass dielectric slab ($\epsilon = 4\epsilon_0, \mu = \mu_0$) of thickness of 3 cm, as shown on the left figure below.

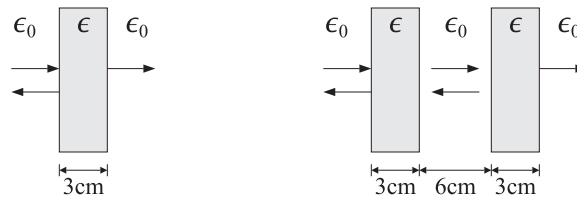

- a. What is the free-space wavelength of this wave in cm? What is its wavelength inside the fiberglass?

- b. What percentage of the incident power is reflected backwards?
- c. Next, an identical slab is inserted to the right of the first slab at a distance of 6 cm, as shown on the right. What percentage of incident power is now reflected back?

6.2 Three identical dielectric slabs of thickness of 1 cm and dielectric constant $\epsilon = 4\epsilon_0$ are positioned as shown below. A uniform plane wave of frequency of 3.75 GHz is incident normally onto the leftmost slab.

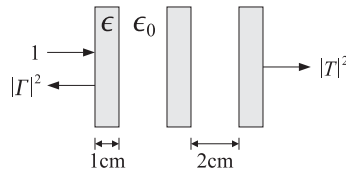

- a. Determine the power reflection and transmission coefficients, $|T|^2$ and $|R|^2$, as percentages of the incident power.
 - b. Determine $|R|^2$ and $|T|^2$ if the three slabs and air gaps are replaced by a single slab of thickness of 7 cm.
- 6.3 Three identical fiberglass slabs of thickness of 3 cm and dielectric constant $\epsilon = 4\epsilon_0$ are positioned at separations $d_1 = d_2 = 6$ cm, as shown below. A wave of free-space wavelength of 24 cm is incident normally onto the left slab.
- a. Determine the percentage of reflected power.
 - b. Repeat if the slabs are repositioned such that $d_1 = 12$ cm and $d_2 = 6$ cm.

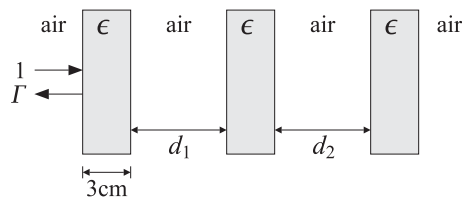

6.4 Four identical dielectric slabs of thickness of 1 cm and dielectric constant $\epsilon = 4\epsilon_0$ are positioned as shown below. A uniform plane wave of frequency of 3.75 GHz is incident normally onto the leftmost slab.

- a. Determine the reflectance $|R|^2$ as a percentage.
- b. Determine $|R|^2$ if slabs A and C are removed and replaced by air.
- c. Determine $|R|^2$ if the air gap B between slabs A and C is filled with the same dielectric, so that ABC is a single slab.

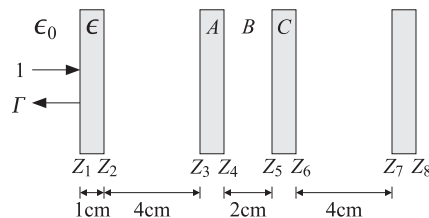

- 6.5 A 2.5 GHz wave is normally incident from air onto a dielectric slab of thickness of 2 cm and refractive index of 1.5, as shown below. The medium to the right of the slab has index 2.25.

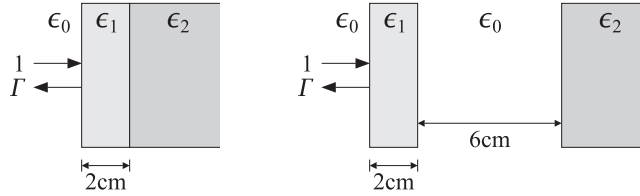

- Derive an analytical expression of the reflectance $|\Gamma(f)|^2$ as a function of frequency and sketch it versus f over the interval $0 \leq f \leq 10$ GHz. What is the value of the reflectance at 2.5 GHz?
 - Next, the 2-cm slab is moved to the left by a distance of 6 cm, creating an air-gap between it and the rightmost dielectric. What is the value of the reflectance at 2.5 GHz?
- 6.6 Show that the antireflection coating design equations (6.2.2) can be written in the alternative forms:

$$\cos^2 k_2 l_2 = \frac{(n_2^2 - n_a n_b)(n_2^2 n_a - n_1^2 n_b)}{n_a(n_2^2 - n_b^2)(n_2^2 - n_1^2)}, \quad \sin^2 k_2 l_2 = \frac{n_2^2(n_b - n_a)(n_1^2 - n_a n_b)}{n_a(n_2^2 - n_b^2)(n_2^2 - n_1^2)}$$

Making the assumptions that $n_2 > n_1 > n_a$, $n_2 > n_b$, and $n_b > n_a$, show that for the design to have a solution, the following conditions must be satisfied:

$$n_1 > \sqrt{n_a n_b} \quad \text{and} \quad n_2 > n_1 \sqrt{\frac{n_b}{n_a}}$$

- 6.7 Show that the characteristic polynomial of any 2×2 matrix F is expressible in terms of the trace and the determinant of F as in Eq. (6.3.10), that is,

$$\det(F - \lambda I) = \lambda^2 - (\text{tr} F)\lambda + \det F$$

Moreover, for a unimodular matrix show that the two eigenvalues are $\lambda_{\pm} = e^{\pm \alpha}$ where $\alpha = \text{acosh}(a)$ and $a = \text{tr} F/2$.

- 6.8 Show that the bandedge condition $a = -1$ for a dielectric mirror is equivalent to the condition of Eq. (6.3.16). Moreover, show that an alternative condition is:

$$\cos \delta_H \cos \delta_L - \frac{1}{2} \left(\frac{n_H}{n_L} + \frac{n_L}{n_H} \right) \sin \delta_H \sin \delta_L = -1$$

- 6.9 Stating with the approximate bandedge frequencies given in Eq. (6.3.19), show that the bandwidth and center frequency of a dielectric mirror are given by:

$$\Delta f = f_2 - f_1 = \frac{2f_0 \text{asin}(\rho)}{\pi(L_H + L_L)}, \quad f_c = \frac{f_1 + f_2}{2} = \frac{f_0}{2(L_H + L_L)}$$

where $L_H = n_H l_H / \lambda_0$, $L_L = n_L l_L / \lambda_0$, and λ_0 is a normalization wavelength, and f_0 the corresponding frequency $f_0 = c_0 / \lambda_0$.

6.10 *Computer Experiment—Antireflection Coatings.* Compute and plot over the 400–700 nm visible band the reflectance of the following antireflection coatings on glass, defined by the refractive indices and normalized optical thicknesses:

- $n = [1, 1.38, 1.5], \quad L = [0.25]$
- $n = [1, 1.38, 1.63, 1.5], \quad L = [0.25, 0.50]$
- $n = [1, 1.38, 2.2, 1.63, 1.5], \quad L = [0.25, 0.50, 0.25]$
- $n = [1, 1.38, 2.08, 1.38, 2.08, 1.5], \quad L = [0.25, 0.527, 0.0828, 0.0563]$

The normalization wavelength is $\lambda_0 = 550$ nm. Evaluate and compare the coatings in terms of bandwidth. Cases (a-c) are discussed in Sec. 6.2 and case (d) is from [639].

6.11 *Computer Experiment—Dielectric Sunglasses.* A thin-film multilayer design of dielectric sunglasses was carried out in Ref. [1845] using 29 layers of alternating TiO_2 ($n_H = 2.35$) and SiO_2 ($n_L = 1.45$) coating materials. The design may be found on the web page:

www.sspectra.com/designs/sunglasses.html.

The design specifications for the thin-film structure were that the transmittance be: (a) less than one percent for wavelengths 400–500 nm, (b) between 15–25 percent for 510–790 nm, and (c) less than one percent for 800–900 nm.

Starting with the high-index layer closest to the air side and ending with the high-index layer closest to the glass substrate, the designed lengths of the 29 layers were in nm (read across):

21.12	32.41	73.89	123.90	110.55	129.47
63.17	189.07	68.53	113.66	62.56	59.58
27.17	90.29	44.78	73.58	50.14	94.82
60.40	172.27	57.75	69.00	28.13	93.12
106.07	111.15	32.68	32.82	69.95	

Form the optical lengths $n_i l_i$ and normalize them $L_i = n_i l_i / \lambda_0$, such that the maximum optical length is a quarter wavelength at λ_0 . What is the value of λ_0 in nm? Assuming the glass substrate has index $n = 1.5$, compute and plot the reflectance and transmittance over the band 400–900 nm.

6.12 *Computer Experiment—Dielectric Mirror.* Reproduce all the results and graphs of Example 6.3.2. In addition, carry out the computations for the cases of $N = 16, 32$ bilayers.

In all cases, calculate the minimum and maximum reflectance within the high-reflectance band. For one value of N , calculate the reflectance using the closed-form expression (6.3.33) and verify that it is the same as that produced by `multidie1`.

6.13 *Computer Experiment—Dielectric Mirror.* Reproduce all the results and graphs of Example 6.3.3. Repeat the computations and plots when the number of bilayers is $N = 8, 16$. Repeat for $N = 4, 8, 16$ assuming the layers are quarter-wavelength layers at $12.5 \mu\text{m}$. In all cases, calculate the minimum and maximum reflectance within the high-reflectance band.

6.14 *Computer Experiment—Shortpass and Longpass Filters.* Reproduce all the results and graphs of Example 6.3.5. Redo the experiments by shifting the short-pass wavelength to $\lambda_0 = 750$ nm in the first case, and the long-pass wavelength to $\lambda_0 = 350$ nm in the second case. Plot the reflectances over the extended band of 200–1000 nm.

6.15 *Computer Experiment—Wide Infrared Bandpass Filter.* A 47-layer infrared bandpass filter with wide transmittance bandwidth was designed in Ref. [1845]. The design may be found on the web page www.sspectra.com/designs/irbp.html.

The alternating low- and high-index layers were ZnS and Ge with indices 2.2 and 4.2. The substrate was Ge with index 4. The design specifications were that the transmittance be: (a)

less than 0.1% for wavelengths 2–3 μm , (b) greater than 99% for 3.3–5 μm , and (c) less than 0.1% for 5.5–7 μm .

Starting with a low-index layer near the air side and ending with a low-index layer at the substrate, the layer lengths were in nm (read across):

528.64	178.96	250.12	123.17	294.15	156.86	265.60	134.34
266.04	147.63	289.60	133.04	256.22	165.16	307.19	125.25
254.28	150.14	168.55	68.54	232.65	125.48	238.01	138.25
268.21	98.28	133.58	125.31	224.72	40.79	564.95	398.52
710.47	360.01	724.86	353.08	718.52	358.23	709.26	370.42
705.03	382.28	720.06	412.85	761.47	48.60	97.33	

Form the optical lengths $n_i l_i$ and normalize them $L_i = n_i l_i / \lambda_0$, such that the maximum optical length is a quarter wavelength at λ_0 . What is the value of λ_0 in μm ? Compute and plot the reflectance and transmittance over the band 2–7 μm .

- 6.16 The figure below shows three multilayer structures. The first, denoted by $(LH)^3$, consists of three identical bilayers, each bilayer consisting of a low-index and a high-index quarter-wave layer, with indices $n_L = 1.38$ and $n_H = 3.45$. The second multilayer, denoted by $(HL)^3$, is the same as the first one, but with the order of the layers reversed. The third one, denoted by $(LH)^3(LL)(HL)^3$ consists of the first two side-by-side and separated by two low-index quarter-wave layers LL .

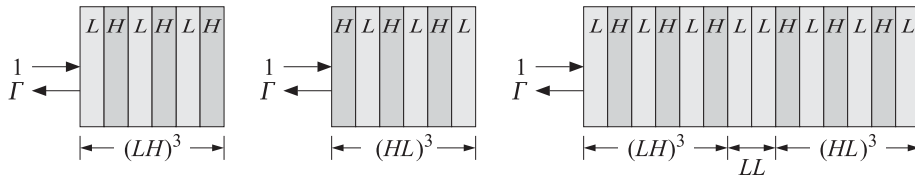

In all three cases, determine the overall reflection response Γ , as well as the percentage of reflected power, at the design frequency at which the individual layers are quarter-wave.

- 6.17 A radome protecting a microwave transmitter consists of a three-slab structure as shown below. The medium to the left and right of the structure is air. At the carrier frequency of the transmitter, the structure is required to be reflectionless, that is, $\Gamma = 0$.

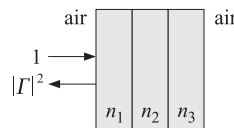

- Assuming that all three slabs are quarter-wavelength at the design frequency, what should be the relationship among the three refractive indices n_1, n_2, n_3 in order to achieve a reflectionless structure?
- What should be the relationship among the refractive indices n_1, n_2, n_3 if the middle slab (i.e., n_2) is half-wavelength but the other two are still quarter-wavelength slabs?
- For case (a), suppose that the medium to the right has a slightly different refractive index from that of air, say, $n_b = 1 + \epsilon$. Calculate the small resulting reflection response Γ to first order in ϵ .

- 6.18 In order to obtain a reflectionless interface between media n_a and n_b , two dielectric slabs of equal optical lengths L and refractive indices n_b, n_a are positioned as shown below. (The same technique can be used to connect two transmission lines of impedances Z_a and Z_b .)

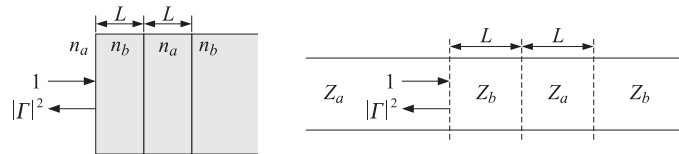

A plane wave of frequency f is incident normally from medium n_a . Let f_0 be the frequency at which the structure must be reflectionless. Let L be the common optical length normalized to the free-space wavelength $\lambda_0 = c_0/f_0$, that is, $L = n_a l_a / \lambda_0 = n_b l_b / \lambda_0$.

- a. Show that the reflection response into medium n_a is given by:

$$\Gamma = \rho \frac{1 - (1 + \rho^2)e^{-2j\delta} + e^{-4j\delta}}{1 - 2\rho^2 e^{-2j\delta} + \rho^2 e^{-4j\delta}}, \quad \rho = \frac{n_a - n_b}{n_a + n_b}, \quad \delta = 2\pi L \frac{f}{f_0}$$

- b. Show that the interface will be reflectionless at frequency f_0 provided the optical lengths are chosen according to:

$$L = \frac{1}{4\pi} \arccos\left(\frac{1 + \rho^2}{2}\right)$$

This is known as a *twelfth-wave* transformer because for $\rho = 0$, it gives $L = 1/12$.

- 6.19 A lossless dielectric slab of refractive index n_1 and thickness l_1 is positioned at a distance l_2 from a semi-infinite dielectric of refractive index n_2 , as shown below.

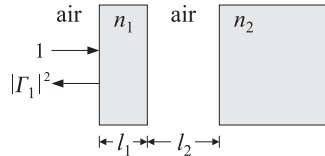

A uniform plane wave of free-space wavelength λ_0 is incident normally on the slab from the left. Assuming that the slab n_1 is a quarter-wavelength slab, determine the length l_2 (in units of λ_0) and the relationship between n_1 and n_2 in order that there be no reflected wave into the leftmost medium (i.e., $\Gamma_1 = 0$).

- 6.20 In order to provide structural strength and thermal insulation, a radome is constructed using two identical dielectric slabs of length d and refractive index n , separated by an air-gap of length d_2 , as shown below.

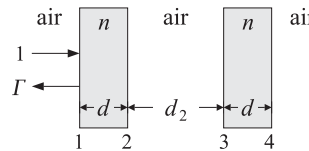

Recall that a reflectionless single-layer radome requires that the dielectric layer have half-wavelength thickness.

However, show that for the above dual-slab arrangement, either half- or quarter-wavelength dielectric slabs may be used, provided that the middle air-gap is chosen to be a half-wavelength layer, i.e., $d_2 = \lambda_0/2$, at the operating wavelength λ_0 . [Hint: Work with wave impedances at the operating wavelength.]

- 6.21 *Computer Experiment—Dielectric Mirror Bands.* Consider the trace function given by Eq. (6.3.13) of the text, that is,

$$a = \frac{\cos(\delta_H + \delta_L) - \rho^2 \cos(\delta_H - \delta_L)}{1 - \rho^2}$$

The purpose of this problem is to study a as a function of frequency, which enters through:

$$\delta_i = 2\pi \left(\frac{f}{f_0} \right) L_i, \quad L_i = \frac{n_i l_i}{\lambda_0}, \quad i = H, L$$

and to identify the frequency bands where a switches from $|a| \leq 1$ to $|a| \geq 1$, that is, when the dielectric mirror structure switches from transmitting to reflecting.

- a. For the parameters given in Example 6.3.2 of the text, make a plot of a versus f over the range $0 \leq f \leq 4f_0$, using f/f_0 as your x -axis. Place on the graph the left and right bandedge frequencies f_1, f_2 of the reflecting bands centered at f_0 and odd multiples thereof.
- b. Repeat for the parameters $n_a = 1$, $n_H = 4.6$, $n_L = 1.6$, $L_H = 0.3$, $L_L = 0.2$. These parameters are close to those of Example 6.3.2. You may use the function `omniband` to calculate the left and right bandedge frequencies around f_0 .
In plotting a versus f/f_0 , you will notice that a can become greater than +1 near $f = 2f_0$. Determine the left and right bandedge frequencies around $2f_0$ and check to see whether they define another reflecting band around $2f_0$.

Oblique Incidence

7.1 Oblique Incidence and Snel's Laws

With some redefinitions, the formalism of transfer matrices and wave impedances for normal incidence translates almost verbatim to the case of oblique incidence.

By separating the fields into *transverse* and longitudinal components with respect to the direction the dielectrics are stacked (the z -direction), we show that the transverse components satisfy the identical transfer matrix relationships as in the case of normal incidence, provided we replace the media impedances η by the *transverse impedances* η_T defined below.

Fig. 7.1.1 depicts plane waves incident from both sides onto a planar interface separating two media ϵ, ϵ' . Both cases of parallel and perpendicular polarizations are shown.

In *parallel* polarization, also known as *p*-polarization, π -polarization, or TM polarization, the electric fields lie *on the plane* of incidence and the magnetic fields are

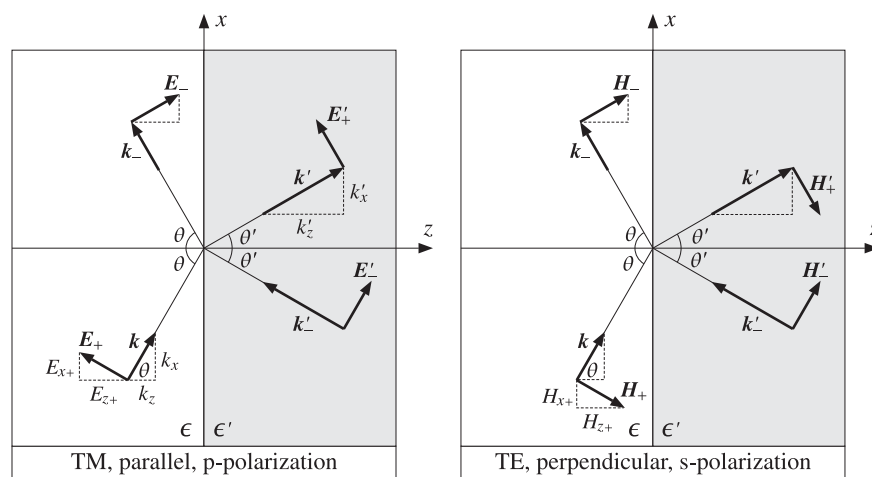

Fig. 7.1.1 Oblique incidence for TM- and TE-polarized waves.

perpendicular to that plane (along the y -direction) and *transverse* to the z -direction.

In *perpendicular* polarization, also known as s -polarization,[†] σ -polarization, or TE polarization, the electric fields are perpendicular to the plane of incidence (along the y -direction) and *transverse* to the z -direction, and the magnetic fields lie on that plane.

The figure shows the angles of incidence and reflection to be the same on either side. This is Snel's law[†] of reflection and is a consequence of the boundary conditions.

The figure also implies that the two planes of incidence and two planes of reflection all coincide with the xz -plane. This is also a consequence of the boundary conditions.

Starting with arbitrary wavevectors $\mathbf{k}_{\pm} = \hat{\mathbf{x}}k_{x\pm} + \hat{\mathbf{y}}k_{y\pm} + \hat{\mathbf{z}}k_{z\pm}$ and similarly for \mathbf{k}'_{\pm} , the incident and reflected electric fields at the two sides will have the general forms:

$$\mathbf{E}_+ e^{-j\mathbf{k}_+ \cdot \mathbf{r}}, \quad \mathbf{E}_- e^{-j\mathbf{k}_- \cdot \mathbf{r}}, \quad \mathbf{E}'_+ e^{-j\mathbf{k}'_+ \cdot \mathbf{r}}, \quad \mathbf{E}'_- e^{-j\mathbf{k}'_- \cdot \mathbf{r}}$$

The boundary conditions state that the net *transverse* (tangential) component of the electric field must be continuous across the interface. Assuming that the interface is at $z = 0$, we can write this condition in a form that applies to both polarizations:

$$\mathbf{E}_{T+} e^{-j\mathbf{k}_+ \cdot \mathbf{r}} + \mathbf{E}_{T-} e^{-j\mathbf{k}_- \cdot \mathbf{r}} = \mathbf{E}'_{T+} e^{-j\mathbf{k}'_+ \cdot \mathbf{r}} + \mathbf{E}'_{T-} e^{-j\mathbf{k}'_- \cdot \mathbf{r}}, \quad \text{at } z = 0 \quad (7.1.1)$$

where the subscript T denotes the transverse (with respect to z) part of a vector, that is, $\mathbf{E}_T = \hat{\mathbf{z}} \times (\mathbf{E} \times \hat{\mathbf{z}}) = \mathbf{E} - \hat{\mathbf{z}} E_z$. Setting $z = 0$ in the propagation phase factors, we obtain:

$$\mathbf{E}_{T+} e^{-j(k_{x+}x + k_{y+}y)} + \mathbf{E}_{T-} e^{-j(k_{x-}x + k_{y-}y)} = \mathbf{E}'_{T+} e^{-j(k'_{x+}x + k'_{y+}y)} + \mathbf{E}'_{T-} e^{-j(k'_{x-}x + k'_{y-}y)} \quad (7.1.2)$$

For the two sides to match at *all* points on the interface, the phase factors must be equal to each other for all x and y :

$$e^{-j(k_{x+}x + k_{y+}y)} = e^{-j(k_{x-}x + k_{y-}y)} = e^{-j(k'_{x+}x + k'_{y+}y)} = e^{-j(k'_{x-}x + k'_{y-}y)} \quad (\text{phase matching})$$

and this requires the x - and y -components of the wave vectors to be equal:

$$\begin{aligned} k_{x+} &= k_{x-} = k'_{x+} = k'_{x-} \\ k_{y+} &= k_{y-} = k'_{y+} = k'_{y-} \end{aligned} \quad (7.1.3)$$

If the left plane of incidence is the xz -plane, so that $k_{y+} = 0$, then all y -components of the wavevectors will be zero, implying that all planes of incidence and reflection will coincide with the xz -plane. In terms of the incident and reflected angles $\theta_{\pm}, \theta'_{\pm}$, the conditions on the x -components read:

$$k \sin \theta_+ = k \sin \theta_- = k' \sin \theta'_+ = k' \sin \theta'_- \quad (7.1.4)$$

These imply *Snel's law of reflection*:

$$\boxed{\begin{aligned} \theta_+ &= \theta_- \equiv \theta \\ \theta'_+ &= \theta'_- \equiv \theta' \end{aligned}} \quad (\text{Snel's law of reflection}) \quad (7.1.5)$$

[†]from the German word *senkrecht* for perpendicular.

[†]named after Willebrord Snel, b.1580, almost universally misspelled as Snell.

And also *Snel's law of refraction*, that is, $k \sin \theta = k' \sin \theta'$. Setting $k = nk_0$, $k' = n'k_0$, and $k_0 = \omega/c_0$, we have:

$$\boxed{n \sin \theta = n' \sin \theta'} \Rightarrow \boxed{\frac{\sin \theta}{\sin \theta'} = \frac{n'}{n}} \quad (\text{Snel's law of refraction}) \quad (7.1.6)$$

It follows that the wave vectors shown in Fig. 7.1.1 will be explicitly:

$$\begin{aligned} \mathbf{k} &= \mathbf{k}_+ = k_x \hat{\mathbf{x}} + k_z \hat{\mathbf{z}} = k \sin \theta \hat{\mathbf{x}} + k \cos \theta \hat{\mathbf{z}} \\ \mathbf{k}_- &= k_x \hat{\mathbf{x}} - k_z \hat{\mathbf{z}} = k \sin \theta \hat{\mathbf{x}} - k \cos \theta \hat{\mathbf{z}} \\ \mathbf{k}' &= \mathbf{k}'_+ = k'_x \hat{\mathbf{x}} + k'_z \hat{\mathbf{z}} = k' \sin \theta' \hat{\mathbf{x}} + k' \cos \theta' \hat{\mathbf{z}} \\ \mathbf{k}'_- &= k'_x \hat{\mathbf{x}} - k'_z \hat{\mathbf{z}} = k' \sin \theta' \hat{\mathbf{x}} - k' \cos \theta' \hat{\mathbf{z}} \end{aligned} \quad (7.1.7)$$

The net transverse electric fields at arbitrary locations on either side of the interface are given by Eq. (7.1.1). Using Eq. (7.1.7), we have:

$$\begin{aligned} E_T(x, z) &= E_{T+} e^{-j \mathbf{k}_+ \cdot \mathbf{r}} + E_{T-} e^{-j \mathbf{k}_- \cdot \mathbf{r}} = (E_{T+} e^{-jk_z z} + E_{T-} e^{jk_z z}) e^{-jk_x x} \\ E'_T(x, z) &= E'_{T+} e^{-j \mathbf{k}'_+ \cdot \mathbf{r}} + E'_{T-} e^{-j \mathbf{k}'_- \cdot \mathbf{r}} = (E'_{T+} e^{-jk'_z z} + E'_{T-} e^{jk'_z z}) e^{-jk'_x x} \end{aligned} \quad (7.1.8)$$

In analyzing multilayer dielectrics stacked along the z-direction, the phase factor $e^{-jk_x x} = e^{-jk'_x x}$ will be common at all interfaces, and therefore, we can ignore it and restore it at the end of the calculations, if so desired. Thus, we write Eq. (7.1.8) as:

$$\begin{aligned} E_T(z) &= E_{T+} e^{-jk_z z} + E_{T-} e^{jk_z z} \\ E'_T(z) &= E'_{T+} e^{-jk'_z z} + E'_{T-} e^{jk'_z z} \end{aligned} \quad (7.1.9)$$

In the next section, we work out explicit expressions for Eq. (7.1.9)

7.2 Transverse Impedance

The transverse components of the electric fields are defined differently in the two polarization cases. We recall from Sec. 2.10 that an obliquely-moving wave will have, in general, both TM and TE components. For example, according to Eq. (2.10.9), the wave incident on the interface from the left will be given by:

$$\begin{aligned} E_+(\mathbf{r}) &= [(\hat{\mathbf{x}} \cos \theta - \hat{\mathbf{z}} \sin \theta) A_+ + \hat{\mathbf{y}} B_+] e^{-j \mathbf{k}_+ \cdot \mathbf{r}} \\ \mathbf{H}_+(\mathbf{r}) &= \frac{1}{\eta} [\hat{\mathbf{y}} A_+ - (\hat{\mathbf{x}} \cos \theta - \hat{\mathbf{z}} \sin \theta) B_+] e^{-j \mathbf{k}_+ \cdot \mathbf{r}} \end{aligned} \quad (7.2.1)$$

where the A_+ and B_+ terms represent the TM and TE components, respectively. Thus, the transverse components are:

$$\begin{aligned} E_{T+}(x, z) &= [\hat{\mathbf{x}} A_+ \cos \theta + \hat{\mathbf{y}} B_+] e^{-j(k_x x + k_z z)} \\ \mathbf{H}_{T+}(x, z) &= \frac{1}{\eta} [\hat{\mathbf{y}} A_+ - \hat{\mathbf{x}} B_+ \cos \theta] e^{-j(k_x x + k_z z)} \end{aligned} \quad (7.2.2)$$

Similarly, the wave reflected back into the left medium will have the form:

$$\begin{aligned} \mathbf{E}_-(\mathbf{r}) &= [(\hat{\mathbf{x}} \cos \theta + \hat{\mathbf{z}} \sin \theta) A_- + \hat{\mathbf{y}} B_-] e^{-j\mathbf{k}_- \cdot \mathbf{r}} \\ \mathbf{H}_-(\mathbf{r}) &= \frac{1}{\eta} [-\hat{\mathbf{y}} A_- + (\hat{\mathbf{x}} \cos \theta + \hat{\mathbf{z}} \sin \theta) B_-] e^{-j\mathbf{k}_- \cdot \mathbf{r}} \end{aligned} \quad (7.2.3)$$

with corresponding transverse parts:

$$\begin{aligned} E_{T-}(x, z) &= [\hat{\mathbf{x}} A_- \cos \theta + \hat{\mathbf{y}} B_-] e^{-j(k_x x - k_z z)} \\ \mathbf{H}_{T-}(x, z) &= \frac{1}{\eta} [-\hat{\mathbf{y}} A_- + \hat{\mathbf{x}} B_- \cos \theta] e^{-j(k_x x - k_z z)} \end{aligned} \quad (7.2.4)$$

Defining the transverse amplitudes and transverse impedances by:

$$\begin{aligned} A_{T\pm} &= A_{\pm} \cos \theta, \quad B_{T\pm} = B_{\pm} \\ \eta_{TM} &= \eta \cos \theta, \quad \eta_{TE} = \frac{\eta}{\cos \theta} \end{aligned} \quad (7.2.5)$$

and noting that $A_{T\pm}/\eta_{TM} = A_{\pm}/\eta$ and $B_{T\pm}/\eta_{TE} = B_{\pm} \cos \theta/\eta$, we may write Eq. (7.2.2) in terms of the transverse quantities as follows:

$$\begin{aligned} E_{T+}(x, z) &= [\hat{\mathbf{x}} A_{T+} + \hat{\mathbf{y}} B_{T+}] e^{-j(k_x x + k_z z)} \\ \mathbf{H}_{T+}(x, z) &= [\hat{\mathbf{y}} \frac{A_{T+}}{\eta_{TM}} - \hat{\mathbf{x}} \frac{B_{T+}}{\eta_{TE}}] e^{-j(k_x x + k_z z)} \end{aligned} \quad (7.2.6)$$

Similarly, Eq. (7.2.4) is expressed as:

$$\begin{aligned} E_{T-}(x, z) &= [\hat{\mathbf{x}} A_{T-} + \hat{\mathbf{y}} B_{T-}] e^{-j(k_x x - k_z z)} \\ \mathbf{H}_{T-}(x, z) &= [-\hat{\mathbf{y}} \frac{A_{T-}}{\eta_{TM}} + \hat{\mathbf{x}} \frac{B_{T-}}{\eta_{TE}}] e^{-j(k_x x - k_z z)} \end{aligned} \quad (7.2.7)$$

Adding up Eqs. (7.2.6) and (7.2.7) and ignoring the common factor $e^{-jk_x x}$, we find for the net transverse fields on the left side:

$$\begin{aligned} E_T(z) &= \hat{\mathbf{x}} E_{TM}(z) + \hat{\mathbf{y}} E_{TE}(z) \\ \mathbf{H}_T(z) &= \hat{\mathbf{y}} H_{TM}(z) - \hat{\mathbf{x}} H_{TE}(z) \end{aligned} \quad (7.2.8)$$

where the TM and TE components have the same structure provided one uses the appropriate transverse impedance:

$$\begin{aligned} E_{TM}(z) &= A_{T+} e^{-jk_z z} + A_{T-} e^{jk_z z} \\ H_{TM}(z) &= \frac{1}{\eta_{TM}} [A_{T+} e^{-jk_z z} - A_{T-} e^{jk_z z}] \end{aligned} \quad (7.2.9)$$

$$\begin{aligned} E_{TE}(z) &= B_{T+} e^{-jk_z z} + B_{T-} e^{jk_z z} \\ H_{TE}(z) &= \frac{1}{\eta_{TE}} [B_{T+} e^{-jk_z z} - B_{T-} e^{jk_z z}] \end{aligned} \quad (7.2.10)$$

We summarize these in the compact form, where E_T stands for either E_{TM} or E_{TE} :

$$\boxed{\begin{aligned} E_T(z) &= E_{T+}e^{-jk_z z} + E_{T-}e^{jk_z z} \\ H_T(z) &= \frac{1}{\eta_T} [E_{T+}e^{-jk_z z} - E_{T-}e^{jk_z z}] \end{aligned}} \quad (7.2.11)$$

The transverse impedance η_T stands for either η_{TM} or η_{TE} :

$$\boxed{\eta_T = \begin{cases} \eta \cos \theta, & \text{TM, parallel, p-polarization} \\ \frac{\eta}{\cos \theta}, & \text{TE, perpendicular, s-polarization} \end{cases}} \quad (7.2.12)$$

Because $\eta = \eta_0/n$, it is convenient to define also a *transverse refractive index* through the relationship $\eta_T = \eta_0/n_T$. Thus, we have:

$$\boxed{n_T = \begin{cases} \frac{n}{\cos \theta}, & \text{TM, parallel, p-polarization} \\ n \cos \theta, & \text{TE, perpendicular, s-polarization} \end{cases}} \quad (7.2.13)$$

For the right side of the interface, we obtain similar expressions:

$$\begin{aligned} E'_T(z) &= E'_{T+}e^{-jk'_z z} + E'_{T-}e^{jk'_z z} \\ H'_T(z) &= \frac{1}{\eta'_T} (E'_{T+}e^{-jk'_z z} - E'_{T-}e^{jk'_z z}) \end{aligned} \quad (7.2.14)$$

$$\eta'_T = \begin{cases} \eta' \cos \theta', & \text{TM, parallel, p-polarization} \\ \frac{\eta'}{\cos \theta'}, & \text{TE, perpendicular, s-polarization} \end{cases} \quad (7.2.15)$$

$$n'_T = \begin{cases} \frac{n'}{\cos \theta'}, & \text{TM, parallel, p-polarization} \\ n' \cos \theta', & \text{TE, perpendicular, s-polarization} \end{cases} \quad (7.2.16)$$

where $E'_{T\pm}$ stands for $A'_{T\pm} = A'_{\pm} \cos \theta'$ or $B'_{T\pm} = B'_{\pm}$.

For completeness, we give below the complete expressions for the fields on both sides of the interface obtained by adding Eqs. (7.2.1) and (7.2.3), with all the propagation factors restored. On the left side, we have:

$$\begin{aligned} \mathbf{E}(\mathbf{r}) &= \mathbf{E}_{TM}(\mathbf{r}) + \mathbf{E}_{TE}(\mathbf{r}) \\ \mathbf{H}(\mathbf{r}) &= \mathbf{H}_{TM}(\mathbf{r}) + \mathbf{H}_{TE}(\mathbf{r}) \end{aligned} \quad (7.2.17)$$

where

$$\begin{aligned} \mathbf{E}_{TM}(\mathbf{r}) &= (\hat{\mathbf{x}} \cos \theta - \hat{\mathbf{z}} \sin \theta) A_+ e^{-j\mathbf{k}_+ \cdot \mathbf{r}} + (\hat{\mathbf{x}} \cos \theta + \hat{\mathbf{z}} \sin \theta) A_- e^{-j\mathbf{k}_- \cdot \mathbf{r}} \\ \mathbf{H}_{TM}(\mathbf{r}) &= \hat{\mathbf{y}} \frac{1}{\eta} (A_+ e^{-j\mathbf{k}_+ \cdot \mathbf{r}} - A_- e^{-j\mathbf{k}_- \cdot \mathbf{r}}) \\ \mathbf{E}_{TE}(\mathbf{r}) &= \hat{\mathbf{y}} (B_+ e^{-j\mathbf{k}_+ \cdot \mathbf{r}} + B_- e^{-j\mathbf{k}_- \cdot \mathbf{r}}) \\ \mathbf{H}_{TE}(\mathbf{r}) &= \frac{1}{\eta} [-(\hat{\mathbf{x}} \cos \theta - \hat{\mathbf{z}} \sin \theta) B_+ e^{-j\mathbf{k}_+ \cdot \mathbf{r}} + (\hat{\mathbf{x}} \cos \theta + \hat{\mathbf{z}} \sin \theta) B_- e^{-j\mathbf{k}_- \cdot \mathbf{r}}] \end{aligned} \quad (7.2.18)$$

The transverse parts of these are the same as those given in Eqs. (7.2.9) and (7.2.10). On the right side of the interface, we have:

$$\begin{aligned}\mathbf{E}'(\mathbf{r}) &= \mathbf{E}'_{TM}(\mathbf{r}) + \mathbf{E}'_{TE}(\mathbf{r}) \\ \mathbf{H}'(\mathbf{r}) &= \mathbf{H}'_{TM}(\mathbf{r}) + \mathbf{H}'_{TE}(\mathbf{r})\end{aligned}\quad (7.2.19)$$

$$\begin{aligned}E'_{TM}(\mathbf{r}) &= (\hat{\mathbf{x}} \cos \theta' - \hat{\mathbf{z}} \sin \theta') A'_+ e^{-j\mathbf{k}'_+ \cdot \mathbf{r}} + (\hat{\mathbf{x}} \cos \theta' + \hat{\mathbf{z}} \sin \theta') A'_- e^{-j\mathbf{k}'_- \cdot \mathbf{r}} \\ \mathbf{H}'_{TM}(\mathbf{r}) &= \hat{\mathbf{y}} \frac{1}{\eta'} (A'_+ e^{-j\mathbf{k}'_+ \cdot \mathbf{r}} - A'_- e^{-j\mathbf{k}'_- \cdot \mathbf{r}}) \\ E'_{TE}(\mathbf{r}) &= \hat{\mathbf{y}} (B'_+ e^{-j\mathbf{k}'_+ \cdot \mathbf{r}} + B'_- e^{-j\mathbf{k}'_- \cdot \mathbf{r}}) \\ \mathbf{H}'_{TE}(\mathbf{r}) &= \frac{1}{\eta'} [-(\hat{\mathbf{x}} \cos \theta' - \hat{\mathbf{z}} \sin \theta') B'_+ e^{-j\mathbf{k}'_+ \cdot \mathbf{r}} + (\hat{\mathbf{x}} \cos \theta' + \hat{\mathbf{z}} \sin \theta') B'_- e^{-j\mathbf{k}'_- \cdot \mathbf{r}}]\end{aligned}\quad (7.2.20)$$

7.3 Propagation and Matching of Transverse Fields

Eq. (7.2.11) has the identical form of Eq. (5.1.1) of the normal incidence case, but with the substitutions:

$$\boxed{\eta \rightarrow \eta_T, \quad e^{\pm jkz} \rightarrow e^{\pm jk_z z} = e^{\pm jkz \cos \theta}} \quad (7.3.1)$$

Every definition and concept of Chap. 5 translates into the oblique case. For example, we can define the *transverse wave impedance* at position z by:

$$Z_T(z) = \frac{E_T(z)}{H_T(z)} = \eta_T \frac{E_{T+} e^{-jk_z z} + E_{T-} e^{jk_z z}}{E_{T+} e^{-jk_z z} - E_{T-} e^{jk_z z}} \quad (7.3.2)$$

and the *transverse reflection coefficient* at position z :

$$\Gamma_T(z) = \frac{E_{T-}(z)}{E_{T+}(z)} = \frac{E_{T-} e^{jk_z z}}{E_{T+} e^{-jk_z z}} = \Gamma_T(0) e^{2jk_z z} \quad (7.3.3)$$

They are related as in Eq. (5.1.7):

$$Z_T(z) = \eta_T \frac{1 + \Gamma_T(z)}{1 - \Gamma_T(z)} \Leftrightarrow \Gamma_T(z) = \frac{Z_T(z) - \eta_T}{Z_T(z) + \eta_T} \quad (7.3.4)$$

The propagation matrices, Eqs. (5.1.11) and (5.1.13), relating the fields at two positions z_1, z_2 within the same medium, read now:

$$\begin{bmatrix} E_{T1+} \\ E_{T1-} \end{bmatrix} = \begin{bmatrix} e^{jk_z l} & 0 \\ 0 & e^{-jk_z l} \end{bmatrix} \begin{bmatrix} E_{T2+} \\ E_{T2-} \end{bmatrix} \quad (\text{propagation matrix}) \quad (7.3.5)$$

$$\begin{bmatrix} E_{T1} \\ H_{T1} \end{bmatrix} = \begin{bmatrix} \cos k_z l & j\eta_T \sin k_z l \\ j\eta_T^{-1} \sin k_z l & \cos k_z l \end{bmatrix} \begin{bmatrix} E_{T2} \\ H_{T2} \end{bmatrix} \quad (\text{propagation matrix}) \quad (7.3.6)$$

where $l = z_2 - z_1$. Similarly, the reflection coefficients and wave impedances propagate as:

$$\Gamma_{T1} = \Gamma_{T2} e^{-2jk_z l}, \quad Z_{T1} = \eta_T \frac{Z_{T2} + j\eta_T \tan k_z l}{\eta_T + jZ_{T2} \tan k_z l} \quad (7.3.7)$$

The phase thickness $\delta = kl = 2\pi(nl)/\lambda$ of the normal incidence case, where λ is the free-space wavelength, is replaced now by:

$$\delta_z = k_z l = kl \cos \theta = \frac{2\pi}{\lambda} nl \cos \theta \quad (7.3.8)$$

At the interface $z = 0$, the boundary conditions for the tangential electric and magnetic fields give rise to the same conditions as Eqs. (5.2.1) and (5.2.2):

$$E_T = E'_T, \quad H_T = H'_T \quad (7.3.9)$$

and in terms of the forward/backward fields:

$$\begin{aligned} E_{T+} + E_{T-} &= E'_{T+} + E'_{T-} \\ \frac{1}{\eta_T} (E_{T+} - E_{T-}) &= \frac{1}{\eta_T} (E'_{T+} - E'_{T-}) \end{aligned} \quad (7.3.10)$$

which can be solved to give the *matching matrix*:

$$\begin{bmatrix} E_{T+} \\ E_{T-} \end{bmatrix} = \frac{1}{\tau_T} \begin{bmatrix} 1 & \rho_T \\ \rho_T & 1 \end{bmatrix} \begin{bmatrix} E'_{T+} \\ E'_{T-} \end{bmatrix} \quad (\text{matching matrix}) \quad (7.3.11)$$

where ρ_T, τ_T are transverse reflection coefficients, replacing Eq. (5.2.5):

$$\begin{aligned} \rho_T &= \frac{\eta'_T - \eta_T}{\eta'_T + \eta_T} = \frac{n_T - n'_T}{n_T + n'_T} \\ \tau_T &= \frac{2\eta'_T}{\eta'_T + \eta_T} = \frac{2n_T}{n_T + n'_T} \end{aligned} \quad (\text{Fresnel coefficients}) \quad (7.3.12)$$

where $\tau_T = 1 + \rho_T$. We may also define the reflection coefficients from the right side of the interface: $\rho'_T = -\rho_T$ and $\tau'_T = 1 + \rho'_T = 1 - \rho_T$. Eqs. (7.3.12) are known as the *Fresnel* reflection and transmission coefficients.

The matching conditions for the transverse fields translate into corresponding matching conditions for the wave impedances and reflection responses:

$$Z_T = Z'_T \Leftrightarrow \Gamma_T = \frac{\rho_T + \Gamma'_T}{1 + \rho_T \Gamma'_T} \Leftrightarrow \Gamma'_T = \frac{\rho'_T + \Gamma_T}{1 + \rho'_T \Gamma_T} \quad (7.3.13)$$

If there is no left-incident wave from the right, that is, $E'_- = 0$, then, Eq. (7.3.11) takes the specialized form:

$$\begin{bmatrix} E_{T+} \\ E_{T-} \end{bmatrix} = \frac{1}{\tau_T} \begin{bmatrix} 1 & \rho_T \\ \rho_T & 1 \end{bmatrix} \begin{bmatrix} E'_{T+} \\ 0 \end{bmatrix} \quad (7.3.14)$$

which explains the meaning of the transverse reflection and transmission coefficients:

$$\rho_T = \frac{E_{T-}}{E_{T+}}, \quad \tau_T = \frac{E'_{T+}}{E_{T+}} \quad (7.3.15)$$

The relationship of these coefficients to the reflection and transmission coefficients of the *total* field amplitudes depends on the polarization. For TM, we have $E_{T\pm} = A_{\pm} \cos \theta$ and $E'_{T\pm} = A'_{\pm} \cos \theta'$, and for TE, $E_{T\pm} = B_{\pm}$ and $E'_{T\pm} = B'_{\pm}$. For both cases, it follows that the reflection coefficient ρ_T measures also the reflection of the total amplitudes, that is,

$$\rho_{TM} = \frac{A_- \cos \theta}{A_+ \cos \theta} = \frac{A_-}{A_+}, \quad \rho_{TE} = \frac{B_-}{B_+}$$

whereas for the transmission coefficients, we have:

$$\tau_{TM} = \frac{A'_+ \cos \theta'}{A_+ \cos \theta} = \frac{\cos \theta'}{\cos \theta} \frac{A'_+}{A_+}, \quad \tau_{TE} = \frac{B'_+}{B_+}$$

In addition to the boundary conditions of the transverse field components, there are also applicable boundary conditions for the longitudinal components. For example, in the TM case, the component E_z is normal to the surface and therefore, we must have the continuity condition $D_z = D'_z$, or $\epsilon E_z = \epsilon' E'_z$. Similarly, in the TE case, we must have $B_z = B'_z$. It can be verified that these conditions are automatically satisfied due to Snel's law (7.1.6).

The fields carry energy towards the z-direction, as well as the transverse x-direction. The energy flux along the z-direction must be conserved across the interface. The corresponding components of the Poynting vector are:

$$\mathcal{P}_z = \frac{1}{2} \operatorname{Re}[E_x H_y^* - E_y H_x^*], \quad \mathcal{P}_x = \frac{1}{2} \operatorname{Re}[E_y H_z^* - E_z H_y^*]$$

For TM, we have $\mathcal{P}_z = \operatorname{Re}[E_x H_y^*]/2$ and for TE, $\mathcal{P}_z = -\operatorname{Re}[E_y H_x^*]/2$. Using the above equations for the fields, we find that \mathcal{P}_z is given by the *same* expression for both TM and TE polarizations:

$$\mathcal{P}_z = \frac{\cos \theta}{2\eta} (|A_+|^2 - |A_-|^2), \quad \text{or,} \quad \frac{\cos \theta}{2\eta} (|B_+|^2 - |B_-|^2) \quad (7.3.16)$$

Using the appropriate definitions for $E_{T\pm}$ and η_T , Eq. (7.3.16) can be written in terms of the transverse components for either polarization:

$$\mathcal{P}_z = \frac{1}{2\eta_T} (|E_{T+}|^2 - |E_{T-}|^2) \quad (7.3.17)$$

As in the normal incidence case, the structure of the matching matrix (7.3.11) implies that (7.3.17) is conserved across the interface.

7.4 Fresnel Reflection Coefficients

We look now at the specifics of the Fresnel coefficients (7.3.12) for the two polarization cases. Inserting the two possible definitions (7.2.13) for the transverse refractive indices, we can express ρ_T in terms of the incident and refracted angles:

$$\rho_{TM} = \frac{\frac{n}{\cos \theta} - \frac{n'}{\cos \theta'}}{\frac{n}{\cos \theta} + \frac{n'}{\cos \theta'}} = \frac{n \cos \theta' - n' \cos \theta}{n \cos \theta' + n' \cos \theta}$$

$$\rho_{TE} = \frac{n \cos \theta - n' \cos \theta'}{n \cos \theta + n' \cos \theta'}$$
(7.4.1)

We note that for normal incidence, $\theta = \theta' = 0$, they both reduce to the usual reflection coefficient $\rho = (n - n') / (n + n')$.[†] Using Snell's law, $n \sin \theta = n' \sin \theta'$, and some trigonometric identities, we may write Eqs. (7.4.1) in a number of equivalent ways. In terms of the angle of incidence only, we have:

$$\rho_{TM} = \frac{\sqrt{\left(\frac{n'}{n}\right)^2 - \sin^2 \theta} - \left(\frac{n'}{n}\right) \cos \theta}{\sqrt{\left(\frac{n'}{n}\right)^2 - \sin^2 \theta} + \left(\frac{n'}{n}\right) \cos \theta}$$

$$\rho_{TE} = \frac{\cos \theta - \sqrt{\left(\frac{n'}{n}\right)^2 - \sin^2 \theta}}{\cos \theta + \sqrt{\left(\frac{n'}{n}\right)^2 - \sin^2 \theta}}$$
(7.4.2)

Note that at *grazing angles* of incidence, $\theta \rightarrow 90^\circ$, the reflection coefficients tend to $\rho_{TM} \rightarrow 1$ and $\rho_{TE} \rightarrow -1$, *regardless* of the refractive indices n, n' . One consequence of this property is in wireless communications where the effect of the ground reflections causes the power of the propagating radio wave to attenuate with the *fourth* (instead of the second) power of the distance, thus, limiting the propagation range (see Example 22.3.5.)

We note also that Eqs. (7.4.1) and (7.4.2) remain valid when one or both of the media are lossy. For example, if the right medium is lossy with complex refractive index $n'_c = n'_r - jn'_i$, then, Snell's law, $n \sin \theta = n'_c \sin \theta'$, is still valid but with a complex-valued θ' and (7.4.2) remains the same with the replacement $n' \rightarrow n'_c$. The third way of expressing the ρ s is in terms of θ, θ' only, without the n, n' :

$$\rho_{TM} = \frac{\sin 2\theta' - \sin 2\theta}{\sin 2\theta' + \sin 2\theta} = \frac{\tan(\theta' - \theta)}{\tan(\theta' + \theta)}$$

$$\rho_{TE} = \frac{\sin(\theta' - \theta)}{\sin(\theta' + \theta)}$$
(7.4.3)

Fig. 7.4.1 shows the special case of an air-dielectric interface. If the incident wave is from the air side, then Eq. (7.4.2) gives with $n = 1$, $n' = n_d$, where n_d is the (possibly complex-valued) refractive index of the dielectric:

[†]Some references define ρ_{TM} with the opposite sign. Our convention was chosen because it has the expected limit at normal incidence.

$$\rho_{TM} = \frac{\sqrt{n_d^2 - \sin^2 \theta} - n_d^2 \cos \theta}{\sqrt{n_d^2 - \sin^2 \theta} + n_d^2 \cos \theta}, \quad \rho_{TE} = \frac{\cos \theta - \sqrt{n_d^2 - \sin^2 \theta}}{\cos \theta + \sqrt{n_d^2 - \sin^2 \theta}} \quad (7.4.4)$$

If the incident wave is from inside the dielectric, then we set $n = n_d$ and $n' = 1$:

$$\rho_{TM} = \frac{\sqrt{n_d^{-2} - \sin^2 \theta} - n_d^{-2} \cos \theta}{\sqrt{n_d^{-2} - \sin^2 \theta} + n_d^{-2} \cos \theta}, \quad \rho_{TE} = \frac{\cos \theta - \sqrt{n_d^{-2} - \sin^2 \theta}}{\cos \theta + \sqrt{n_d^{-2} - \sin^2 \theta}} \quad (7.4.5)$$

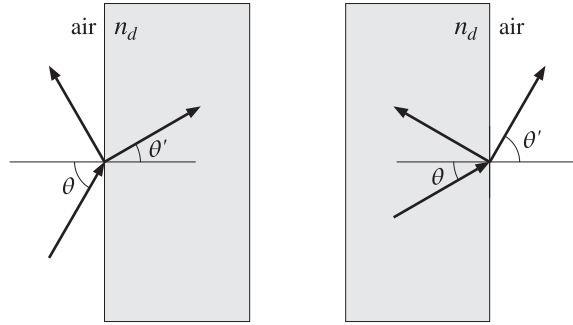

Fig. 7.4.1 Air-dielectric interfaces.

The MATLAB function `fresnel` calculates the expressions (7.4.2) for any range of values of θ . Its usage is as follows:

```
[rtm, rte] = fresnel(na, nb, theta);           % Fresnel reflection coefficients
```

7.5 Maximum Angle and Critical Angle

As the incident angle θ varies over $0 \leq \theta \leq 90^\circ$, the angle of refraction θ' will have a corresponding range of variation. It can be determined by solving for θ' from Snell's law, $n \sin \theta = n' \sin \theta'$:

$$\sin \theta' = \frac{n}{n'} \sin \theta \quad (7.5.1)$$

If $n < n'$ (we assume lossless dielectrics here,) then Eq. (7.5.1) implies that $\sin \theta' = (n/n') \sin \theta < \sin \theta$, or $\theta' < \theta$. Thus, if the incident wave is from a lighter to a denser medium, the refracted angle is always smaller than the incident angle. The maximum value of θ' , denoted here by θ'_c , is obtained when θ has its maximum, $\theta = 90^\circ$:

$$\sin \theta'_c = \frac{n}{n'} \quad (\text{maximum angle of refraction}) \quad (7.5.2)$$

Thus, the angle ranges are $0 \leq \theta \leq 90^\circ$ and $0 \leq \theta' \leq \theta'_c$. Fig. 7.5.1 depicts this case, as well as the case $n > n'$.

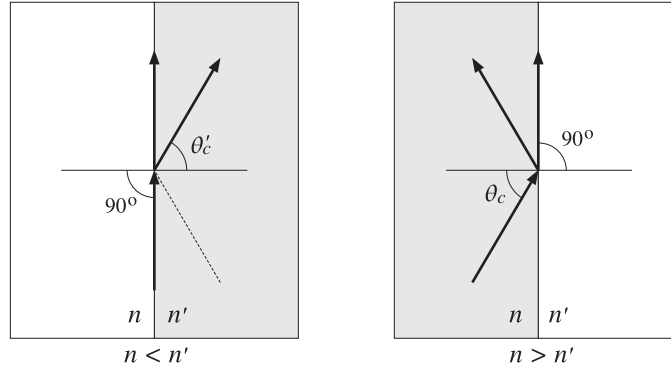

Fig. 7.5.1 Maximum angle of refraction and critical angle of incidence.

On the other hand, if $n > n'$, and the incident wave is from a denser onto a lighter medium, then $\sin \theta' = (n/n') \sin \theta > \sin \theta$, or $\theta' > \theta$. Therefore, θ' will reach the maximum value of 90° before θ does. The corresponding maximum value of θ satisfies Snell's law, $n \sin \theta_c = n' \sin(\pi/2) = n'$, or,

$$\boxed{\sin \theta_c = \frac{n'}{n}} \quad (\text{critical angle of incidence}) \quad (7.5.3)$$

This angle is called the *critical angle of incidence*. If the incident wave were from the right, θ_c would be the maximum angle of refraction according to the above discussion.

If $\theta \leq \theta_c$, there is normal refraction into the lighter medium. But, if θ exceeds θ_c , the incident wave cannot be refracted and gets completely reflected back into the denser medium. This phenomenon is called *total internal reflection*. Because $n'/n = \sin \theta_c$, we may rewrite the reflection coefficients (7.4.2) in the form:

$$\rho_{TM} = \frac{\sqrt{\sin^2 \theta_c - \sin^2 \theta} - \sin^2 \theta_c \cos \theta}{\sqrt{\sin^2 \theta_c - \sin^2 \theta} + \sin^2 \theta_c \cos \theta}, \quad \rho_{TE} = \frac{\cos \theta - \sqrt{\sin^2 \theta_c - \sin^2 \theta}}{\cos \theta + \sqrt{\sin^2 \theta_c - \sin^2 \theta}}$$

When $\theta < \theta_c$, the reflection coefficients are real-valued. At $\theta = \theta_c$, they have the values, $\rho_{TM} = -1$ and $\rho_{TE} = 1$. And, when $\theta > \theta_c$, they become complex-valued with unit magnitude. Indeed, switching the sign under the square roots, we have in this case:

$$\rho_{TM} = \frac{-j\sqrt{\sin^2 \theta - \sin^2 \theta_c} - \sin^2 \theta_c \cos \theta}{-j\sqrt{\sin^2 \theta - \sin^2 \theta_c} + \sin^2 \theta_c \cos \theta}, \quad \rho_{TE} = \frac{\cos \theta + j\sqrt{\sin^2 \theta - \sin^2 \theta_c}}{\cos \theta - j\sqrt{\sin^2 \theta - \sin^2 \theta_c}}$$

where we used the evanescent definition of the square root as discussed in Eqs. (7.7.9) and (7.7.10), that is, we made the replacement

$$\sqrt{\sin^2 \theta_c - \sin^2 \theta} \rightarrow -j\sqrt{\sin^2 \theta - \sin^2 \theta_c}, \quad \text{for } \theta \geq \theta_c$$

Both expressions for ρ_T are the ratios of a complex number and its conjugate, and therefore, they are unimodular, $|\rho_{TM}| = |\rho_{TE}| = 1$, for all values of $\theta > \theta_c$. The interface becomes a perfect mirror, with zero transmittance into the lighter medium.

When $\theta > \theta_c$, the fields on the right side of the interface are not zero, but do not propagate away to the right. Instead, they decay exponentially with the distance z . There is no transfer of power (on the average) to the right. To understand this behavior of the fields, we consider the solutions given in Eqs. (7.2.18) and (7.2.20), with no incident field from the right, that is, with $A'_- = B'_- = 0$.

The longitudinal wavenumber in the right medium, k'_z , can be expressed in terms of the angle of incidence θ as follows. We have from Eq. (7.1.7):

$$\begin{aligned} k_z^2 + k_x^2 &= k^2 = n^2 k_0^2 \\ k_z'^2 + k_x'^2 &= k'^2 = n'^2 k_0^2 \end{aligned}$$

Because, $k'_x = k_x = k \sin \theta = nk_0 \sin \theta$, we may solve for k'_z to get:

$$k_z'^2 = n'^2 k_0^2 - k_x'^2 = n'^2 k_0^2 - k_x^2 = n'^2 k_0^2 - n^2 k_0^2 \sin^2 \theta = k_0^2 (n'^2 - n^2 \sin^2 \theta)$$

or, replacing $n' = n \sin \theta_c$, we find:

$$\boxed{k_z'^2 = n^2 k_0^2 (\sin^2 \theta_c - \sin^2 \theta)} \quad (7.5.4)$$

If $\theta \leq \theta_c$, the wavenumber k'_z is real-valued and corresponds to ordinary propagating fields that represent the refracted wave. But if $\theta > \theta_c$, we have $k_z'^2 < 0$ and k'_z becomes pure imaginary, say $k'_z = -j\alpha'_z$. The z -dependence of the fields on the right of the interface will be:

$$e^{-jk'_z z} = e^{-\alpha'_z z}, \quad \alpha'_z = nk_0 \sqrt{\sin^2 \theta - \sin^2 \theta_c}$$

Such exponentially decaying fields are called *evanescent waves* because they are effectively confined to within a few multiples of the distance $z = 1/\alpha'_z$ (the penetration length) from the interface.

The maximum value of α'_z , or equivalently, the smallest penetration length $1/\alpha'_z$, is achieved when $\theta = 90^\circ$, resulting in:

$$\alpha'_{\max} = nk_0 \sqrt{1 - \sin^2 \theta_c} = nk_0 \cos \theta_c = k_0 \sqrt{n^2 - n'^2}$$

Inspecting Eqs. (7.2.20), we note that the factor $\cos \theta'$ becomes pure imaginary because $\cos^2 \theta' = 1 - \sin^2 \theta' = 1 - (n/n')^2 \sin^2 \theta = 1 - \sin^2 \theta / \sin^2 \theta_c \leq 0$, for $\theta \geq \theta_c$. Therefore for either the TE or TM case, the transverse components E_T and H_T will have a 90° phase difference, which will make the time-average power flow into the right medium zero: $\mathcal{P}_z = \text{Re}(E_T H_T^*) / 2 = 0$.

Example 7.5.1: Determine the maximum angle of refraction and critical angle of reflection for (a) an air-glass interface and (b) an air-water interface. The refractive indices of glass and water at optical frequencies are: $n_{\text{glass}} = 1.5$ and $n_{\text{water}} = 1.333$.

Solution: There is really only one angle to determine, because if $n = 1$ and $n' = n_{\text{glass}}$, then $\sin(\theta'_c) = n/n' = 1/n_{\text{glass}}$, and if $n = n_{\text{glass}}$ and $n' = 1$, then, $\sin(\theta_c) = n'/n = 1/n_{\text{glass}}$. Thus, $\theta'_c = \theta_c$:

$$\theta_c = \text{asin}\left(\frac{1}{1.5}\right) = 41.8^\circ$$

For the air-water case, we have:

$$\theta_c = \text{asin}\left(\frac{1}{1.333}\right) = 48.6^\circ$$

The refractive index of water at radio frequencies and below is $n_{\text{water}} = 9$ approximately. The corresponding critical angle is $\theta_c = 6.4^\circ$. \square

Example 7.5.2: *Prisms.* Glass prisms with 45° angles are widely used in optical instrumentation for bending light beams without the use of metallic mirrors. Fig. 7.5.2 shows two examples.

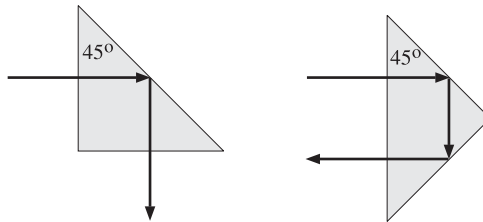

Fig. 7.5.2 Prisms using total internal reflection.

In both cases, the incident beam hits an internal prism side at an angle of 45° , which is greater than the air-glass critical angle of 41.8° . Thus, total internal reflection takes place and the prism side acts as a perfect mirror. \square

Example 7.5.3: *Optical Manhole.* Because the air-water interface has $\theta_c = 48.6^\circ$, if we were to view a water surface from above the water, we could only see inside the water within the cone defined by the maximum angle of refraction.

Conversely, were we to view the surface of the water from underneath, we would see the air side only within the critical angle cone, as shown in Fig. 7.5.3. The angle subtended by this cone is $2 \times 48.6 = 97.2^\circ$.

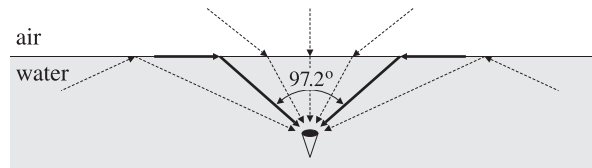

Fig. 7.5.3 Underwater view of the outside world.

The rays arriving from below the surface at an angle greater than θ_c get totally reflected. But because they are weak, the body of water outside the critical cone will appear dark. The critical cone is known as the “optical manhole” [50]. \square

Example 7.5.4: *Apparent Depth.* Underwater objects viewed from the outside appear to be closer to the surface than they really are. The apparent depth of the object depends on our viewing angle. Fig. 7.5.4 shows the geometry of the incident and refracted rays.

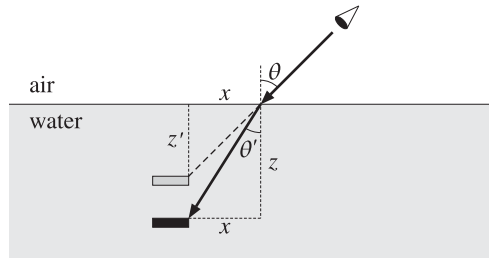

Fig. 7.5.4 Apparent depth of underwater object.

Let θ be the viewing angle and let z and z' be the actual and apparent depths. Our perceived depth corresponds to the extension of the incident ray at angle θ . From the figure, we have: $z = x \cot \theta'$ and $z' = x \cot \theta$. It follows that:

$$z' = \frac{\cot \theta}{\cot \theta'} z = \frac{\sin \theta' \cos \theta}{\sin \theta \cos \theta'} z$$

Using Snell's law $\sin \theta / \sin \theta' = n' / n = n_{\text{water}}$, we eventually find:

$$z' = \frac{\cos \theta}{\sqrt{n_{\text{water}}^2 - \sin^2 \theta}} z$$

At normal incidence, we have $z' = z / n_{\text{water}} = z / 1.333 = 0.75z$.

Reflection and refraction phenomena are very common in nature. They are responsible for the twinkling and aberration of stars, the flattening of the setting sun and moon, mirages, rainbows, and countless other natural phenomena. Four wonderful expositions of such effects are in Refs. [50–53]. See also the web page [1827]. \square

Example 7.5.5: *Optical Fibers.* Total internal reflection is the mechanism by which light is guided along an optical fiber. Fig. 7.5.5 shows a step-index fiber with refractive index n_f surrounded by cladding material of index $n_c < n_f$.

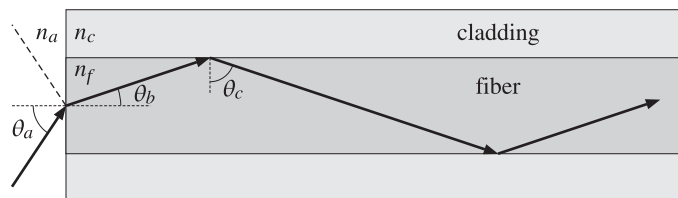

Fig. 7.5.5 Launching a beam into an optical fiber.

If the angle of incidence on the fiber-cladding interface is greater than the critical angle, then total internal reflection will take place. The figure shows a beam launched into the

fiber from the air side. The maximum angle of incidence θ_a must be made to correspond to the critical angle θ_c of the fiber-cladding interface. Using Snell's laws at the two interfaces, we have:

$$\sin \theta_a = \frac{n_f}{n_a} \sin \theta_b, \quad \sin \theta_c = \frac{n_c}{n_f}$$

Noting that $\theta_b = 90^\circ - \theta_c$, we find:

$$\sin \theta_a = \frac{n_f}{n_a} \cos \theta_c = \frac{n_f}{n_a} \sqrt{1 - \sin^2 \theta_c} = \frac{\sqrt{n_f^2 - n_c^2}}{n_a}$$

For example, with $n_a = 1$, $n_f = 1.49$, and $n_c = 1.48$, we find $\theta_c = 83.4^\circ$ and $\theta_a = 9.9^\circ$. The angle θ_a is called the *acceptance angle*, and the quantity $NA = \sqrt{n_f^2 - n_c^2}$, the *numerical aperture* of the fiber.

Besides its use in optical fibers, total internal reflection has several other applications [556–592], such as internal reflection spectroscopy, chemical and biological sensors, fingerprint identification, surface plasmon resonance, and high resolution microscopy. \square

Example 7.5.6: Fresnel Rhomb. The Fresnel rhomb is a glass prism depicted in Fig. 7.5.6 that acts as a 90° retarder. It converts linear polarization into circular. Its advantage over the birefringent retarders discussed in Sec. 4.1 is that it is frequency-independent or achromatic.

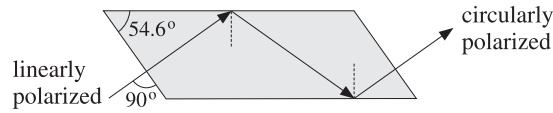

Fig. 7.5.6 Fresnel rhomb.

Assuming a refractive index $n = 1.51$, the critical angle is $\theta_c = 41.47^\circ$. The angle of the rhomb, $\theta = 54.6^\circ$, is also the angle of incidence on the internal side. This angle has been chosen such that, at each total internal reflection, the relative phase between the TE and TM polarizations changes by 45° , so that after two reflections it changes by 90° .

The angle of the rhomb can be determined as follows. For $\theta \geq \theta_c$, the reflection coefficients can be written as the unimodular complex numbers:

$$\rho_{TE} = \frac{1 + jx}{1 - jx}, \quad \rho_{TM} = -\frac{1 + jxn^2}{1 - jxn^2}, \quad x = \frac{\sqrt{\sin^2 \theta - \sin^2 \theta_c}}{\cos \theta} \quad (7.5.5)$$

where $\sin \theta_c = 1/n$. It follows that:

$$\rho_{TE} = e^{2j\psi_{TE}}, \quad \rho_{TM} = e^{j\pi + 2j\psi_{TM}}$$

where ψ_{TE} , ψ_{TM} are the phase angles of the numerators, that is,

$$\tan \psi_{TE} = x, \quad \tan \psi_{TM} = xn^2$$

The relative phase change between the TE and TM polarizations will be:

$$\frac{\rho_{TM}}{\rho_{TE}} = e^{2j\psi_{TM}-2j\psi_{TE}+j\pi}$$

It is enough to require that $\psi_{TM} - \psi_{TE} = \pi/8$ because then, after two reflections, we will have a 90° change:

$$\frac{\rho_{TM}}{\rho_{TE}} = e^{j\pi/4+j\pi} \Rightarrow \left(\frac{\rho_{TM}}{\rho_{TE}}\right)^2 = e^{j\pi/2+2j\pi} = e^{j\pi/2}$$

From the design condition $\psi_{TM} - \psi_{TE} = \pi/8$, we obtain the required value of x and then of θ . Using a trigonometric identity, we have:

$$\tan(\psi_{TM} - \psi_{TE}) = \frac{\tan \psi_{TM} - \tan \psi_{TE}}{1 + \tan \psi_{TM} \tan \psi_{TE}} = \frac{xn^2 - x}{1 + n^2x^2} = \tan\left(\frac{\pi}{8}\right)$$

This gives the quadratic equation for x :

$$x^2 - \frac{1}{\tan(\pi/8)} \left(1 - \frac{1}{n^2}\right)x + \frac{1}{n^2} = x^2 - \frac{\cos^2 \theta_c}{\tan(\pi/8)}x + \sin^2 \theta_c = 0 \quad (7.5.6)$$

Inserting the two solutions of (7.5.6) into Eq. (7.5.5), we may solve for $\sin \theta$, obtaining two possible solutions for θ :

$$\sin \theta = \sqrt{\frac{x^2 + \sin^2 \theta_c}{x^2 + 1}} \quad (7.5.7)$$

We may also eliminate x and express the design condition directly in terms of θ :

$$\frac{\cos \theta \sqrt{\sin^2 \theta - \sin^2 \theta_c}}{\sin^2 \theta} = \tan\left(\frac{\pi}{8}\right) \quad (7.5.8)$$

However, the two-step process is computationally more convenient. For $n = 1.51$, we find the two roots of Eq. (7.5.6): $x = 0.822$ and $x = 0.534$. Then, (7.5.7) gives the two values $\theta = 54.623^\circ$ and $\theta = 48.624^\circ$. The rhomb could just as easily be designed with the second value of θ .

For $n = 1.50$, we find the angles $\theta = 53.258^\circ$ and 50.229° . For $n = 1.52$, we have $\theta = 55.458^\circ$ and 47.553° . See Problem 7.5 for an equivalent approach. \square

Example 7.5.7: Goos-Hänchen Effect. When a beam of light is reflected obliquely from a denser-to-rarer interface at an angle greater than the TIR angle, it suffers a lateral displacement, relative to the ordinary reflected ray, known as the Goos-Hänchen shift, as shown Fig. 7.5.7.

Let n, n' be the refractive indices of the two media with $n > n'$, and consider first the case of ordinary reflection at an incident angle $\theta_0 < \theta_c$. For a plane wave with a free-space wavenumber $k_0 = \omega/c_0$ and wavenumber components $k_x = k_0 n \sin \theta_0$, $k_z = k_0 n \cos \theta_0$, the corresponding incident, reflected, and transmitted transverse electric fields will be:

$$\begin{aligned} E_i(x, z) &= e^{-jk_x x} e^{-jk_z z} \\ E_r(x, z) &= \rho(k_x) e^{-jk_x x} e^{+jk_z z} \\ E_t(x, z) &= \tau(k_x) e^{-jk_x x} e^{-jk'_z z}, \quad k'_z = \sqrt{k_0^2 n'^2 - k_x^2} \end{aligned}$$

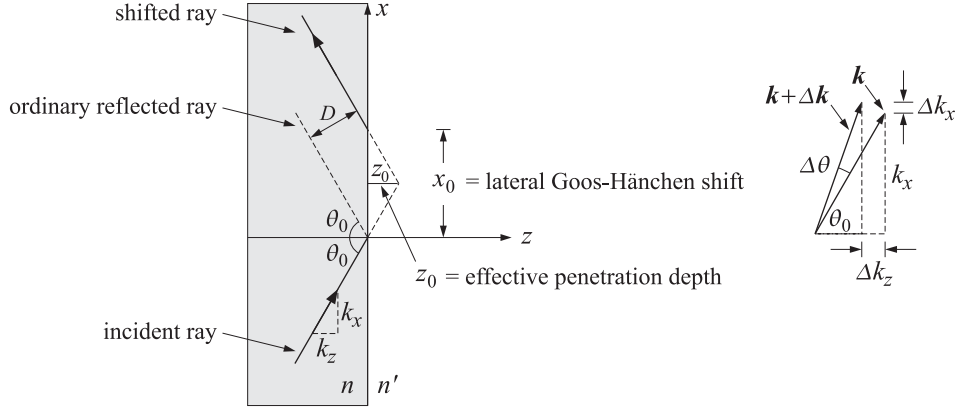

Fig. 7.5.7 Goos-Hänchen shift, with $n > n'$ and $\theta_0 > \theta_c$.

where $\rho(k_x)$ and $\tau(k_x) = 1 + \rho(k_x)$ are the transverse reflection and transmission coefficients, viewed as functions of k_x . For TE and TM polarizations, $\rho(k_x)$ is given by

$$\rho_{TE}(k_x) = \frac{k_z - k'_z}{k_z + k'_z}, \quad \rho_{TM}(k_x) = \frac{k'_z n^2 - k_z n'^2}{k_z n^2 + k'_z n'^2}$$

A beam can be made up by forming a linear combination of such plane waves having a small spread of angles about θ_0 . For example, consider a second plane wave with wavenumber components $k_x + \Delta k_x$ and $k_z + \Delta k_z$. These must satisfy $(k_x + \Delta k_x)^2 + (k_z + \Delta k_z)^2 = k_x^2 + k_z^2 = k_0^2 n^2$, or to lowest order in Δk_x ,

$$k_x \Delta k_x + k_z \Delta k_z = 0 \quad \Rightarrow \quad \Delta k_z = -\Delta k_x \frac{k_x}{k_z} = -\Delta k_x \tan \theta_0$$

Similarly, we have for the transmitted wavenumber $\Delta k'_z = -\Delta k_x \tan \theta'_0$, where θ'_0 is given by Snell's law, $n \sin \theta_0 = n' \sin \theta'_0$. The incident, reflected, and transmitted fields will be given by the sum of the two plane waves:

$$\begin{aligned} E_i(x, z) &= e^{-jk_x x} e^{-jk_z z} + e^{-j(k_x + \Delta k_x)x} e^{-j(k_z + \Delta k_z)z} \\ E_r(x, z) &= \rho(k_x) e^{-jk_x x} e^{+jk_z z} + \rho(k_x + \Delta k_x) e^{-j(k_x + \Delta k_x)x} e^{+j(k_z + \Delta k_z)z} \\ E_t(x, z) &= \tau(k_x) e^{-jk_x x} e^{-jk'_z z} + \tau(k_x + \Delta k_x) e^{-j(k_x + \Delta k_x)x} e^{-j(k'_z + \Delta k'_z)z} \end{aligned}$$

Replacing $\Delta k_z = -\Delta k_x \tan \theta_0$ and $\Delta k'_z = -\Delta k_x \tan \theta'_0$, we obtain:

$$\begin{aligned} E_i(x, z) &= e^{-jk_x x} e^{-jk_z z} [1 + e^{-j\Delta k_x (x - z \tan \theta_0)}] \\ E_r(x, z) &= e^{-jk_x x} e^{+jk_z z} [\rho(k_x) + \rho(k_x + \Delta k_x) e^{-j\Delta k_x (x + z \tan \theta_0)}] \\ E_t(x, z) &= e^{-jk_x x} e^{-jk'_z z} [\tau(k_x) + \tau(k_x + \Delta k_x) e^{-j\Delta k_x (x - z \tan \theta'_0)}] \end{aligned} \quad (7.5.9)$$

The incidence angle of the second wave is $\theta_0 + \Delta\theta$, where $\Delta\theta$ is obtained by expanding $k_x + \Delta k_x = k_0 n \sin(\theta_0 + \Delta\theta)$ to first order, or, $\Delta k_x = k_0 n \cos \theta_0 \Delta\theta$. If we assume that $\theta_0 < \theta_c$, as well as $\theta_0 + \Delta\theta < \theta_c$, then $\rho(k_x)$ and $\rho(k_x + \Delta k_x)$ are both real-valued. It

follows that the two terms in the reflected wave $E_r(x, z)$ will differ by a small amplitude change and therefore we can set $\rho(k_x + \Delta k_x) \simeq \rho(k_x)$. Similarly, in the transmitted field we may set $\tau(k_x + \Delta k_x) \simeq \tau(k_x)$. Thus, when $\theta_0 < \theta_c$, Eq. (7.5.9) reads approximately,

$$\begin{aligned} E_i(x, z) &= e^{-jk_x x} e^{-jk_z z} [1 + e^{-j\Delta k_x (x - z \tan \theta_0)}] \\ E_r(x, z) &= \rho(k_x) e^{-jk_x x} e^{+jk_z z} [1 + e^{-j\Delta k_x (x + z \tan \theta_0)}] \\ E_t(x, z) &= \tau(k_x) e^{-jk_x x} e^{-jk_z z} [1 + e^{-j\Delta k_x (x - z \tan \theta'_0)}] \end{aligned} \quad (7.5.10)$$

Noting that $|1 + e^{-j\Delta k_x (x - z \tan \theta_0)}| \leq 2$, with equality achieved when $x - z \tan \theta_0 = 0$, it follows that the intensities of these waves are maximized along the ordinary geometric rays defined by the beam angles θ_0 and θ'_0 , that is, along the straight lines:

$$\begin{aligned} x - z \tan \theta_0 &= 0, & \text{incident ray} \\ x + z \tan \theta_0 &= 0, & \text{reflected ray} \\ x - z \tan \theta'_0 &= 0, & \text{transmitted ray} \end{aligned} \quad (7.5.11)$$

On the other hand, if $\theta_0 > \theta_c$ and $\theta_0 + \Delta \theta > \theta_c$, the reflection coefficients become unimodular complex numbers, as in Eq. (7.5.5). Writing $\rho(k_x) = e^{j\phi(k_x)}$, Eq. (7.5.9) gives:

$$E_r(x, z) = e^{-jk_x x} e^{+jk_z z} [e^{j\phi(k_x)} + e^{j\phi(k_x + \Delta k_x)} e^{-j\Delta k_x (x + z \tan \theta_0)}] \quad (7.5.12)$$

Introducing the Taylor series expansion, $\phi(k_x + \Delta k_x) \simeq \phi(k_x) + \Delta k_x \phi'(k_x)$, we obtain:

$$E_r(x, z) = e^{j\phi(k_x)} e^{-jk_x x} e^{+jk_z z} [1 + e^{j\Delta k_x \phi'(k_x)} e^{-j\Delta k_x (x + z \tan \theta_0)}]$$

Setting $x_0 = \phi'(k_x)$, we have:

$$E_r(x, z) = e^{j\phi(k_x)} e^{-jk_x x} e^{+jk_z z} [1 + e^{-j\Delta k_x (x - x_0 + z \tan \theta_0)}] \quad (7.5.13)$$

This implies that the maximum intensity of the reflected beam will now be along the shifted ray defined by:

$$x - x_0 + z \tan \theta_0 = 0, \quad \text{shifted reflected ray} \quad (7.5.14)$$

Thus, the origin of the Goos-Hänchen shift can be traced to the relative phase shifts arising from the reflection coefficients in the plane-wave components making up the beam. The parallel displacement, denoted by D in Fig. 7.5.7, is related to x_0 by $D = x_0 \cos \theta_0$. Noting that $dk_x = k_0 n \cos \theta d\theta$, we obtain

$$\boxed{D = \cos \theta_0 \frac{d\phi}{dk_x} = \frac{1}{k_0 n} \frac{d\phi}{d\theta} \Big|_{\theta_0}} \quad (\text{Goos-Hänchen shift}) \quad (7.5.15)$$

Using Eq. (7.5.5), we obtain the shifts for the TE and TM cases:

$$D_{TE} = \frac{2 \sin \theta_0}{k_0 n \sqrt{\sin^2 \theta_0 - \sin^2 \theta_c}}, \quad D_{TM} = D_{TE} \cdot \frac{n'^2}{(n^2 + n'^2) \sin^2 \theta_0 - n'^2} \quad (7.5.16)$$

These expressions are not valid near the critical angle $\theta_0 \simeq \theta_c$ because then the Taylor series expansion for $\phi(k_x)$ cannot be justified. Since geometrically, $z_0 = D / (2 \sin \theta_0)$, it follows from (7.5.16) that the effective penetration depth into the n' medium is given by:

$$z_{TE} = \frac{1}{k_0 n \sqrt{\sin^2 \theta_0 - \sin^2 \theta_c}} = \frac{1}{\alpha'_z}, \quad z_{TM} = \frac{1}{\alpha'_z} \frac{n'^2}{(n^2 + n'^2) \sin^2 \theta_0 - n'^2} \quad (7.5.17)$$

where $\alpha'_z = \sqrt{k_x^2 - k_0^2 n'^2} = k_0 \sqrt{n^2 \sin^2 \theta_0 - n'^2} = k_0 n \sqrt{\sin^2 \theta_0 - \sin^2 \theta_c}$. These expressions are consistent with the field dependence $e^{-jk'_z z} = e^{-\alpha'_z z}$ inside the n' medium, which shows that the effective penetration length is of the order of $1/\alpha'_z$. \square

7.6 Brewster Angle

The Brewster angle is that angle of incidence at which the TM Fresnel reflection coefficient vanishes, $\rho_{TM} = 0$. The TE coefficient ρ_{TE} cannot vanish for any angle θ , for non-magnetic materials. A scattering model of Brewster's law is discussed in [693]. Fig. 7.6.1 depicts the Brewster angles from either side of an interface.

The Brewster angle is also called the *polarizing* angle because if a mixture of TM and TE waves are incident on a dielectric interface at that angle, only the TE or perpendicularly polarized waves will be reflected. This is not necessarily a good method of generating polarized waves because even though ρ_{TE} is non-zero, it may be too small to provide a useful amount of reflected power. Better polarization methods are based on using (a) multilayer structures with alternating low/high refractive indices and (b) birefringent and dichroic materials, such as calcite and polaroids.

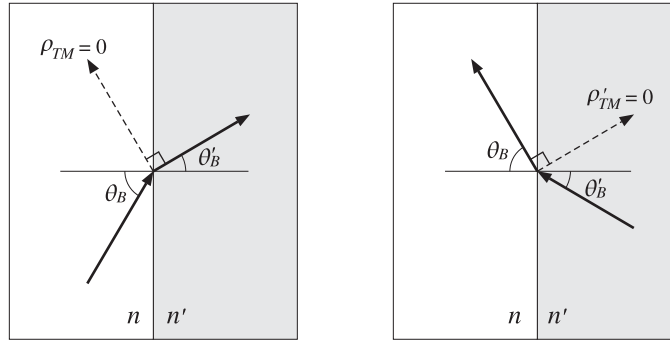

Fig. 7.6.1 Brewster angles.

The Brewster angle θ_B is determined by the condition, $\rho_{TM} = 0$, in Eq. (7.4.2). Setting the numerator of that expression to zero, we have:

$$\sqrt{\left(\frac{n'}{n}\right)^2 - \sin^2 \theta_B} = \left(\frac{n'}{n}\right)^2 \cos \theta_B \quad (7.6.1)$$

After some algebra, we obtain the alternative expressions:

$$\boxed{\sin \theta_B = \frac{n'}{\sqrt{n^2 + n'^2}}} \Leftrightarrow \boxed{\tan \theta_B = \frac{n'}{n}} \quad (\text{Brewster angle}) \quad (7.6.2)$$

Similarly, the Brewster angle θ'_B from the other side of the interface is:

$$\boxed{\sin \theta'_B = \frac{n}{\sqrt{n^2 + n'^2}}} \Leftrightarrow \boxed{\tan \theta'_B = \frac{n}{n'}} \quad (\text{Brewster angle}) \quad (7.6.3)$$

The angle θ'_B is related to θ_B by Snel's law, $n' \sin \theta'_B = n \sin \theta_B$, and corresponds to zero reflection from that side, $\rho'_{TM} = -\rho_{TM} = 0$. A consequence of Eq. (7.6.2) is that $\theta_B = 90^\circ - \theta'_B$, or, $\theta_B + \theta'_B = 90^\circ$. Indeed,

$$\frac{\sin \theta_B}{\cos \theta_B} = \tan \theta_B = \frac{n'}{n} = \frac{\sin \theta_B}{\sin \theta'_B}$$

which implies $\cos \theta_B = \sin \theta'_B$, or $\theta_B = 90^\circ - \theta'_B$. The same conclusion can be reached immediately from Eq. (7.4.3). Because, $\theta'_B - \theta_B \neq 0$, the only way for the ratio of the two tangents to vanish is for the denominator to be infinity, that is, $\tan(\theta'_B + \theta_B) = \infty$, or, $\theta_B + \theta'_B = 90^\circ$.

As shown in Fig. 7.6.1, the angle of the refracted ray with the would-be reflected ray is 90° . Indeed, this angle is $180^\circ - (\theta'_B + \theta_B) = 180^\circ - 90^\circ = 90^\circ$.

The TE reflection coefficient at θ_B can be calculated very simply by using Eq. (7.6.1) into (7.4.2). After canceling a common factor of $\cos \theta_B$, we find:

$$\rho_{TE}(\theta_B) = \frac{1 - \left(\frac{n'}{n}\right)^2}{1 + \left(\frac{n'}{n}\right)^2} = \frac{n^2 - n'^2}{n^2 + n'^2} \quad (7.6.4)$$

Example 7.6.1: *Brewster angles for water.* The Brewster angles from the air and the water sides of an air-water interface are:

$$\theta_B = \text{atan}\left(\frac{1.333}{1}\right) = 53.1^\circ, \quad \theta'_B = \text{atan}\left(\frac{1}{1.333}\right) = 36.9^\circ$$

We note that $\theta_B + \theta'_B = 90^\circ$. At RF, the refractive index is $n_{\text{water}} = 9$ and we find $\theta_B = 83.7^\circ$ and $\theta'_B = 6.3^\circ$. We also find $\rho_{TE}(\theta_B) = -0.2798$ and $|\rho_{TE}(\theta_B)|^2 = 0.0783$. Thus, for TE waves, only 7.83% of the incident power gets reflected at the Brewster angle. \square

Example 7.6.2: *Brewster Angles for Glass.* The Brewster angles for the two sides of an air-glass interface are:

$$\theta_B = \text{atan}\left(\frac{1.5}{1}\right) = 56.3^\circ, \quad \theta'_B = \text{atan}\left(\frac{1}{1.5}\right) = 33.7^\circ$$

Fig. 7.6.2 shows the reflection coefficients $|\rho_{TM}(\theta)|$, $|\rho_{TE}(\theta)|$ as functions of the angle of incidence θ from the air side, calculated with the MATLAB function `fresnel`.

Both coefficients start at their normal-incidence value $|\rho| = |(1 - 1.5)/(1 + 1.5)| = 0.2$ and tend to unity at grazing angle $\theta = 90^\circ$. The TM coefficient vanishes at the Brewster angle $\theta_B = 56.3^\circ$.

The right graph in the figure depicts the reflection coefficients $|\rho'_{TM}(\theta')|$, $|\rho'_{TE}(\theta')|$ as functions of the incidence angle θ' from the glass side. Again, the TM coefficient vanishes at the Brewster angle $\theta'_B = 33.7^\circ$. The typical MATLAB code for generating this graph was:

```
na = 1; nb = 1.5;
[thb, thc] = brewster(na, nb);           % calculate Brewster angle
th = linspace(0, 90, 901);             % equally-spaced angles at 0.1° intervals
[rte, rtm] = fresnel(na, nb, th);       % Fresnel reflection coefficients
plot(th, abs(rtm), th, abs(rte));
```

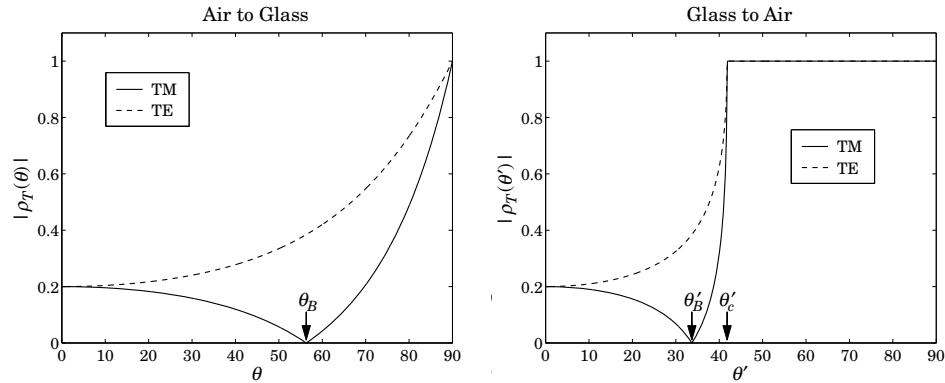

Fig. 7.6.2 TM and TE reflection coefficients versus angle of incidence.

The critical angle of reflection is in this case $\theta'_c = \text{asin}(1/1.5) = 41.8^\circ$. As soon as θ' exceeds θ'_c , both coefficients become complex-valued with unit magnitude.

The value of the TE reflection coefficient at the Brewster angle is $\rho_{TE} = -\rho'_{TE} = -0.38$, and the TE reflectance $|\rho_{TE}|^2 = 0.144$, or 14.4 percent. This is too small to be useful for generating TE polarized waves by reflection.

Two properties are evident from Fig. 7.6.2. One is that $|\rho_{TM}| \leq |\rho_{TE}|$ for all angles of incidence. The other is that $\theta'_b \leq \theta'_c$. Both properties can be proved in general. \square

Example 7.6.3: *Lossy dielectrics.* The Brewster angle loses its meaning if one of the media is lossy. For example, assuming a complex refractive index for the dielectric, $n_d = n_r - jn_i$, we may still calculate the reflection coefficients from Eq. (7.4.4). It follows from Eq. (7.6.2) that the Brewster angle θ_B will be complex-valued.

Fig. 7.6.3 shows the TE and TM reflection coefficients versus the angle of incidence θ (from air) for the two cases $n_d = 1.50 - 0.15j$ and $n_d = 1.50 - 0.30j$ and compares them with the lossless case of $n_d = 1.5$. (The values for n_i were chosen only for plotting purposes and have no physical significance.)

The curves retain much of their lossless shape, with the TM coefficient having a minimum near the lossless Brewster angle. The larger the extinction coefficient n_i , the larger the deviation from the lossless case. In the next section, we discuss reflection from lossy media in more detail. \square

7.7 Complex Waves

In this section, we discuss some examples of complex waves that appear in oblique incidence problems. We consider the cases of (a) total internal reflection, (b) reflection from and refraction into a lossy medium, (c) the Zenneck surface wave, and (d) surface plasmons. Further details may be found in [902–909] and [1293].

Because the wave numbers become complex-valued, e.g., $\mathbf{k} = \boldsymbol{\beta} - j\boldsymbol{\alpha}$, the angle of refraction and possibly the angle of incidence may become complex-valued. To avoid

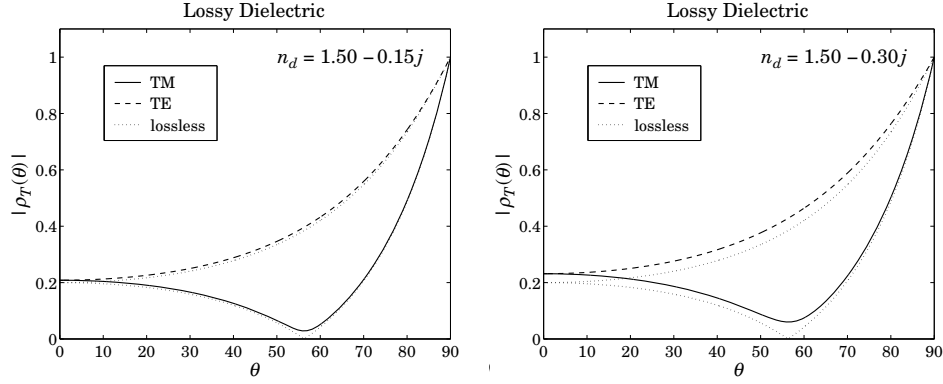

Fig. 7.6.3 TM and TE reflection coefficients for lossy dielectric.

unnecessary complex algebra, it proves convenient to recast impedances, reflection coefficients, and field expressions in terms of wavenumbers. This can be accomplished by making substitutions such as $\cos \theta = k_z/k$ and $\sin \theta = k_x/k$.

Using the relationships $k\eta = \omega\mu$ and $k/\eta = \omega\epsilon$, we may rewrite the TE and TM transverse impedances in the forms:

$$\rho_{TE} = \frac{\eta}{\cos \theta} = \frac{\eta k}{k_z} = \frac{\omega\mu}{k_z}, \quad \rho_{TM} = \eta \cos \theta = \frac{\eta k_z}{k} = \frac{k_z}{\omega\epsilon} \quad (7.7.1)$$

We consider an interface geometry as shown in Fig. 7.1.1 and assume that there are no incident fields from the right of the interface. Snell's law implies that $k_x = k'_x$, where $k_x = k \sin \theta = \omega\sqrt{\mu_0\epsilon} \sin \theta$, if the incident angle is real-valued.

Assuming non-magnetic media from both sides of an interface ($\mu = \mu' = \mu_0$), the TE and TM transverse reflection coefficients will take the forms:

$$\rho_{TE} = \frac{\eta'_{TE} - \eta_{TE}}{\eta'_{TE} + \eta_{TE}} = \frac{k_z - k'_z}{k_z + k'_z}, \quad \rho_{TM} = \frac{\eta'_{TM} - \eta_{TM}}{\eta'_{TM} + \eta_{TM}} = \frac{k'_z\epsilon - k_z\epsilon'}{k'_z\epsilon + k_z\epsilon'} \quad (7.7.2)$$

The corresponding transmission coefficients will be:

$$\tau_{TE} = 1 + \rho_{TE} = \frac{2k_z}{k_z + k'_z}, \quad \tau_{TM} = 1 + \rho_{TM} = \frac{2k'_z\epsilon}{k'_z\epsilon + k_z\epsilon'} \quad (7.7.3)$$

We can now rewrite Eqs. (7.2.18) and (7.2.20) in terms of transverse amplitudes and transverse reflection and transmission coefficients. Defining $E_0 = A_+ \cos \theta$ or $E_0 = B_+$ in the TM or TE cases and replacing $\tan \theta = k_x/k_z$, $\tan \theta' = k'_x/k'_z = k_x/k'_z$, we have for the TE case for the fields at the left and right sides of the interface:

$$\begin{aligned}
\mathbf{E}(\mathbf{r}) &= \hat{\mathbf{y}} E_0 [e^{-jk_z z} + \rho_{TE} e^{jk_z z}] e^{-jk_x x} \\
\mathbf{H}(\mathbf{r}) &= \frac{E_0}{\eta_{TE}} \left[\left(-\hat{\mathbf{x}} + \frac{k_x}{k_z} \hat{\mathbf{z}} \right) e^{-jk_z z} + \rho_{TE} \left(\hat{\mathbf{x}} + \frac{k_x}{k_z} \hat{\mathbf{z}} \right) e^{jk_z z} \right] e^{-jk_x x} \\
\mathbf{E}'(\mathbf{r}) &= \hat{\mathbf{y}} \tau_{TE} E_0 e^{-jk'_z z} e^{-jk_x x} \\
\mathbf{H}'(\mathbf{r}) &= \frac{\tau_{TE} E_0}{\eta'_{TE}} \left(-\hat{\mathbf{x}} + \frac{k_x}{k'_z} \hat{\mathbf{z}} \right) e^{-jk'_z z} e^{-jk_x x}
\end{aligned} \tag{TE} \quad (7.7.4)$$

and for the TM case:

$$\begin{aligned}
\mathbf{E}(\mathbf{r}) &= E_0 \left[\left(\hat{\mathbf{x}} - \frac{k_x}{k_z} \hat{\mathbf{z}} \right) e^{-jk_z z} + \rho_{TM} \left(\hat{\mathbf{x}} + \frac{k_x}{k_z} \hat{\mathbf{z}} \right) e^{jk_z z} \right] e^{-jk_x x} \\
\mathbf{H}(\mathbf{r}) &= \hat{\mathbf{y}} \frac{E_0}{\eta_{TM}} [e^{-jk_z z} - \rho_{TM} e^{jk_z z}] e^{-jk_x x} \\
\mathbf{E}'(\mathbf{r}) &= \tau_{TM} E_0 \left(\hat{\mathbf{x}} - \frac{k_x}{k'_z} \hat{\mathbf{z}} \right) e^{-jk'_z z} e^{-jk_x x} \\
\mathbf{H}'(\mathbf{r}) &= \hat{\mathbf{y}} \frac{\tau_{TM} E_0}{\eta'_{TM}} e^{-jk'_z z} e^{-jk_x x}
\end{aligned} \tag{TM} \quad (7.7.5)$$

Equations (7.7.4) and (7.7.5) are dual to each other, as are Eqs. (7.7.1). They transform into each other under the duality transformation $\mathbf{E} \rightarrow \mathbf{H}$, $\mathbf{H} \rightarrow -\mathbf{E}$, $\epsilon \rightarrow \mu$, and $\mu \rightarrow \epsilon$. See Sec. 18.2 for more on the concept of duality.

In all of our complex-wave examples, the transmitted wave will be complex with $\mathbf{k}' = k_x \hat{\mathbf{x}} + k'_z \hat{\mathbf{z}} = \boldsymbol{\beta}' - j\boldsymbol{\alpha}' = (\beta_x - j\alpha_x) \hat{\mathbf{x}} + (\beta'_z - j\alpha'_z) \hat{\mathbf{z}}$. This must satisfy the constraint $\mathbf{k}' \cdot \mathbf{k}' = \omega^2 \mu_0 \epsilon'$. Thus, the space dependence of the transmitted fields will have the general form:

$$e^{-jk'_z z} e^{-jk_x x} = e^{-j(\beta'_z - j\alpha'_z)z} e^{-j(\beta_x - j\alpha_x)x} = e^{-(\alpha'_z z + \alpha_x x)} e^{-j(\beta'_z z + \beta_x x)} \tag{7.7.6}$$

For the wave to attenuate at large distances into the right medium, it is required that $\alpha'_z > 0$. Except for the Zenneck-wave case, which has $\alpha_x > 0$, all other examples will have $\alpha_x = 0$, corresponding to a real-valued wavenumber $k'_x = k_x = \beta_x$. Fig. 7.7.1 shows the constant-amplitude and constant-phase planes within the transmitted medium defined, respectively, by:

$$\alpha'_z z + \alpha_x x = \text{const.}, \quad \beta'_z z + \beta_x x = \text{const.} \tag{7.7.7}$$

As shown in the figure, the corresponding angles ϕ and ψ that the vectors $\boldsymbol{\beta}'$ and $\boldsymbol{\alpha}'$ form with the z-axis are given by:

$$\tan \phi = \frac{\beta_x}{\beta'_z}, \quad \tan \psi = \frac{\alpha_x}{\alpha'_z} \tag{7.7.8}$$

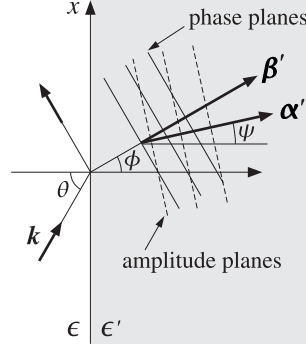

Fig. 7.7.1 Constant-phase and constant-amplitude planes for the transmitted wave.

The wave numbers k_z, k'_z are related to k_x through

$$k_z^2 = \omega^2 \mu \epsilon - k_x^2, \quad k'_z{}^2 = \omega^2 \mu \epsilon' - k_x^2$$

In calculating k_z and k'_z by taking square roots of the above expressions, it is necessary, in complex-waves problems, to get the correct signs of their imaginary parts, such that evanescent waves are described correctly. This leads us to define an “evanescent” square root as follows. Let $\epsilon = \epsilon_R - j\epsilon_I$ with $\epsilon_I > 0$ for an absorbing medium, then

$$k_z = \text{sqrte}(\omega^2 \mu (\epsilon_R - j\epsilon_I) - k_x^2) = \begin{cases} \sqrt{\omega^2 \mu (\epsilon_R - j\epsilon_I) - k_x^2}, & \text{if } \epsilon_I \neq 0 \\ -j\sqrt{k_x^2 - \omega^2 \mu \epsilon_R}, & \text{if } \epsilon_I = 0 \end{cases} \quad (7.7.9)$$

If $\epsilon_I = 0$ and $\omega^2 \mu \epsilon_R - k_x^2 > 0$, then the two expressions give the same answer. But if $\epsilon_I = 0$ and $\omega^2 \mu \epsilon_R - k_x^2 < 0$, then k_z is correctly calculated from the second expression. The MATLAB function `sqrte.m` implements the above definition. It is defined by

$$y = \text{sqrte}(z) = \begin{cases} -j\sqrt{|z|}, & \text{if } \text{Re}(z) < 0 \text{ and } \text{Im}(z) = 0 \\ \sqrt{z}, & \text{otherwise} \end{cases} \quad (\text{evanescent SQRT}) \quad (7.7.10)$$

Some examples of the issues that arise in taking such square roots are elaborated in the next few sections.

7.8 Total Internal Reflection

We already discussed this case in Sec. 7.5. Here, we look at it from the point of view of complex-waves. Both media are assumed to be lossless, but with $\epsilon > \epsilon'$. The angle of incidence θ will be real, so that $k'_x = k_x = k \sin \theta$ and $k_z = k \cos \theta$, with $k = \omega \sqrt{\mu_0 \epsilon}$. Setting $k'_z = \beta'_z - j\alpha'_z$, we have the constraint equation:

$$k_x'^2 + k_z'^2 = k'^2 \quad \Rightarrow \quad k_z'^2 = (\beta'_z - j\alpha'_z)^2 = \omega^2 \mu_0 \epsilon' - k_x^2 = \omega^2 \mu_0 (\epsilon' - \epsilon \sin^2 \theta)$$

which separates into the real and imaginary parts:

$$\begin{aligned}\beta_z'^2 - \alpha_z'^2 &= \omega^2 \mu_0 (\epsilon' - \epsilon \sin^2 \theta) = k^2 (\sin^2 \theta_c - \sin^2 \theta) \\ \alpha_z' \beta_z' &= 0\end{aligned}\quad (7.8.1)$$

where we set $\sin^2 \theta_c = \epsilon' / \epsilon$ and $k^2 = \omega^2 \mu_0 \epsilon$. This has two solutions: (a) $\alpha_z' = 0$ and $\beta_z'^2 = k^2 (\sin^2 \theta_c - \sin^2 \theta)$, valid when $\theta \leq \theta_c$, and (b) $\beta_z' = 0$ and $\alpha_z'^2 = k^2 (\sin^2 \theta - \sin^2 \theta_c)$, valid when $\theta \geq \theta_c$.

Case (a) corresponds to ordinary refraction into the right medium, and case (b), to total internal reflection. In the latter case, we have $k_z' = -j\alpha_z'$ and the TE and TM reflection coefficients (7.7.2) become unimodular complex numbers:

$$\rho_{TE} = \frac{k_z - k_z'}{k_z + k_z'} = \frac{k_z + j\alpha_z'}{k_z - j\alpha_z'}, \quad \rho_{TM} = \frac{k_z' \epsilon - k_z \epsilon'}{k_z' \epsilon + k_z \epsilon'} = -\frac{k_z \epsilon' + j\alpha_z' \epsilon}{k_z \epsilon' - j\alpha_z' \epsilon} \quad (7.8.2)$$

The complete expressions for the fields are given by Eqs. (7.7.4) or (7.7.5). The propagation phase factor in the right medium will be in case (b):

$$e^{-jk_z' z} e^{-jk_x x} = e^{-\alpha_z' z} e^{-jk_x x}$$

Thus, the constant-phase planes are the constant- x planes ($\phi = 90^\circ$), or, the yz -planes. The constant-amplitude planes are the constant- z planes ($\psi = 0^\circ$), or, the xy -planes, as shown in Fig. 7.8.1.

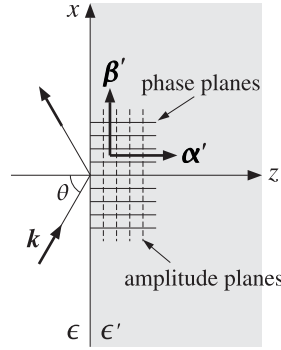

Fig. 7.8.1 Constant-phase and constant-amplitude planes for total internal reflection ($\theta \geq \theta_c$).

It follows from Eq. (7.8.2) that in case (b) the phases of the reflection coefficients are:

$$\begin{aligned}\rho_{TE} &= e^{2j\psi_{TE}}, & \tan \psi_{TE} &= \frac{\alpha_z'}{k_z} = \frac{\sqrt{k_x^2 - k_0^2 n'^2}}{\sqrt{k_0^2 n^2 - k_x^2}} = \frac{\sqrt{\sin^2 \theta - \sin^2 \theta_c}}{\cos \theta} \\ \rho_{TM} &= e^{j\pi + 2j\psi_{TM}}, & \tan \psi_{TM} &= \frac{n^2 \alpha_z'}{n'^2 k_z} = \frac{n^2 \sqrt{k_x^2 - k_0^2 n'^2}}{n'^2 \sqrt{k_0^2 n^2 - k_x^2}} = \frac{n^2 \sqrt{\sin^2 \theta - \sin^2 \theta_c}}{n'^2 \cos \theta}\end{aligned}\quad (7.8.3)$$

where $k_0 = \omega \sqrt{\mu \epsilon_0}$ is the free-space wave number.

7.9 Oblique Incidence on a Lossy Medium

Here, we assume a lossless medium on the left side of the interface and a lossy one, such as a conductor, on the right. The effective dielectric constant ϵ' of the lossy medium is specified by its real and imaginary parts, as in Eq. (2.6.2):

$$\epsilon' = \epsilon'_d - j \left(\epsilon''_d + \frac{\sigma}{\omega} \right) = \epsilon'_R - j\epsilon'_I \quad (7.9.1)$$

Equivalently, we may characterize the lossy medium by the real and imaginary parts of the wavenumber k' , using Eq. (2.6.12):

$$k' = \beta' - j\alpha' = \omega\sqrt{\mu_0\epsilon'} = \omega\sqrt{\mu_0(\epsilon'_R - j\epsilon'_I)} \quad (7.9.2)$$

In the left medium, the wavenumber is real with components $k_x = k \sin \theta$, $k_z = k \cos \theta$, with $k = \omega\sqrt{\mu_0\epsilon}$. In the lossy medium, the wavenumber is complex-valued with components $k'_x = k_x$ and $k'_z = \beta'_z - j\alpha'_z$. Using Eq. (7.9.2) in the condition $\mathbf{k}' \cdot \mathbf{k}' = k'^2$, we obtain:

$$k_x'^2 + k_z'^2 = k'^2 \Rightarrow k_x^2 + (\beta'_z - j\alpha'_z)^2 = (\beta' - j\alpha')^2 = \omega^2\mu_0(\epsilon'_R - j\epsilon'_I) \quad (7.9.3)$$

which separates into its real and imaginary parts:

$$\begin{aligned} \beta_z'^2 - \alpha_z'^2 &= \beta'^2 - \alpha'^2 - k_x^2 = \omega^2\mu_0\epsilon'_R - k_x^2 = \omega^2\mu_0(\epsilon'_R - \epsilon \sin^2 \theta) \equiv D_R \\ 2\beta'_z\alpha'_z &= 2\beta'\alpha' = \omega^2\mu_0\epsilon'_I \equiv D_I \end{aligned} \quad (7.9.4)$$

where we replaced $k_x^2 = k^2 \sin^2 \theta = \omega^2\mu_0\epsilon \sin^2 \theta$. The solutions of Eqs. (7.9.4) leading to a non-negative α'_z are:

$$\beta'_z = \left[\frac{\sqrt{D_R^2 + D_I^2} + D_R}{2} \right]^{1/2}, \quad \alpha'_z = \left[\frac{\sqrt{D_R^2 + D_I^2} - D_R}{2} \right]^{1/2} \quad (7.9.5)$$

For MATLAB implementation, it is simpler to solve Eq. (7.9.3) directly as a complex square root (but see also Eq. (7.9.10)):

$$k'_z = \beta'_z - j\alpha'_z = \sqrt{k'^2 - k_x^2} = \sqrt{\omega^2\mu_0(\epsilon'_R - j\epsilon'_I) - k_x^2} = \sqrt{D_R - jD_I} \quad (7.9.6)$$

Eqs. (7.9.5) define completely the reflection coefficients (7.7.2) and the field solutions for both TE and TM waves given by Eqs. (7.7.4) and (7.7.5). Within the lossy medium the transmitted fields will have space-dependence:

$$e^{-jk'_z z} e^{-jk_x x} = e^{-\alpha'_z z} e^{-j(\beta'_z z + k_x x)}$$

The fields attenuate exponentially with distance z . The constant phase and amplitude planes are shown in Fig. 7.9.1.

For the reflected fields, the TE and TM reflection coefficients are given by Eqs. (7.7.2). If the incident wave is linearly polarized having both TE and TM components, the corresponding reflected wave will be elliptically polarized because the ratio ρ_{TM}/ρ_{TE} is now

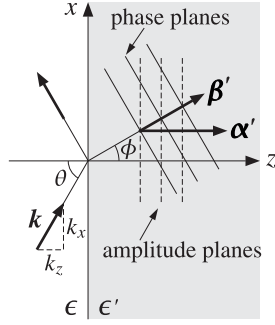

Fig. 7.9.1 Constant-phase and constant-amplitude planes for refracted wave.

complex-valued. Indeed, using the relationships $k_x^2 + k_z^2 = \omega^2 \mu_0 \epsilon$ and $k_x'^2 + k_z'^2 = \omega^2 \mu_0 \epsilon'$ in ρ_{TM} of Eq. (7.7.2), it can be shown that (see Problem 7.5):

$$\frac{\rho_{TM}}{\rho_{TE}} = \frac{k_z k_z' - k_x^2}{k_z k_z' + k_x^2} = \frac{k_z' - k \sin \theta \tan \theta}{k_z' + k \sin \theta \tan \theta} = \frac{\beta_z' - j \alpha_z' - k \sin \theta \tan \theta}{\beta_z' - j \alpha_z' + k \sin \theta \tan \theta} \quad (7.9.7)$$

In the case of a lossless medium, $\epsilon' = \epsilon_R$ and $\epsilon_I' = 0$, Eq. (7.9.5) gives:

$$\beta_z' = \sqrt{\frac{|D_R| + D_R}{2}}, \quad \alpha_z' = \sqrt{\frac{|D_R| - D_R}{2}} \quad (7.9.8)$$

If $\epsilon_R' > \epsilon$, then $D_R = \omega^2 \mu_0 (\epsilon_R' - \epsilon \sin^2 \theta)$ is positive for all angles θ , and (7.9.8) gives the expected result $\beta_z' = \sqrt{D_R} = \omega \sqrt{\mu_0 (\epsilon_R' - \epsilon \sin^2 \theta)}$ and $\alpha_z' = 0$.

On the other hand, in the case of total internal reflection, that is, when $\epsilon_R' < \epsilon$, the quantity D_R is positive for angles $\theta < \theta_c$, and negative for $\theta > \theta_c$, where the critical angle is defined through $\epsilon_R' = \epsilon \sin^2 \theta_c$ so that $D_R = \omega^2 \mu_0 (\sin^2 \theta_c - \sin^2 \theta)$. Eqs. (7.9.8) still give the right answers, that is, $\beta_z' = \sqrt{|D_R|}$ and $\alpha_z' = 0$, if $\theta \leq \theta_c$, and $\beta_z' = 0$ and $\alpha_z' = \sqrt{|D_R|}$, if $\theta > \theta_c$.

For the case of a very good conductor, we have $\epsilon_I' \gg \epsilon_R'$, or $D_I \gg |D_R|$, and Eqs. (7.9.5) give $\beta_z' \simeq \alpha_z' \simeq \sqrt{D_I/2}$, or

$$\beta_z' \simeq \alpha_z' \simeq \beta' \simeq \alpha' \simeq \sqrt{\frac{\omega \mu_0 \sigma}{2}}, \quad \text{provided } \frac{\sigma}{\omega \epsilon} \gg 1 \quad (7.9.9)$$

In this case, the angle of refraction ϕ for the phase vector β' becomes almost zero so that, regardless of the incidence angle θ , the phase planes are almost parallel to the constant- z amplitude planes. Using Eq. (7.9.9), we have:

$$\tan \phi = \frac{k_x}{\beta_z'} = \frac{\omega \sqrt{\mu_0 \epsilon} \sin \theta}{\sqrt{\omega \mu_0 \sigma / 2}} = \sqrt{\frac{2 \omega \epsilon}{\sigma}} \sin \theta$$

which is very small regardless of θ . For example, for copper ($\sigma = 5.7 \times 10^7$ S/m) at 10 GHz, and air on the left side ($\epsilon = \epsilon_0$), we find $\sqrt{2 \omega \epsilon / \sigma} = 1.4 \times 10^{-4}$.

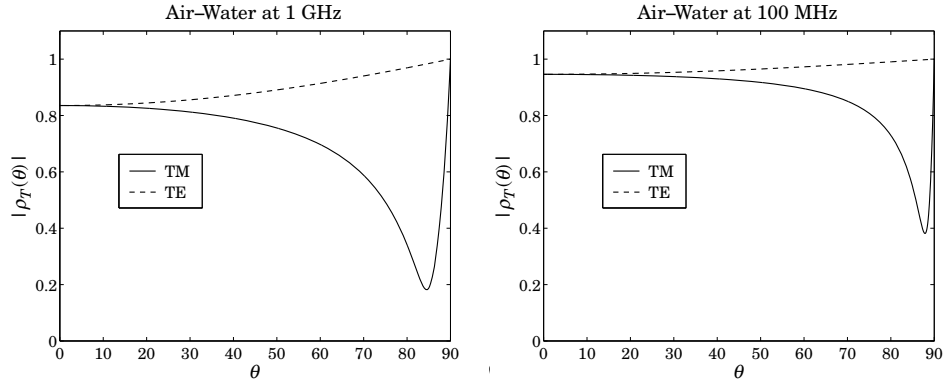

Fig. 7.9.2 TM and TE reflection coefficients for air-water interface.

Example 7.9.1: Fig. 7.9.2 shows the TM and TE reflection coefficients as functions of the incident angle θ , for an air-sea water interface at 100 MHz and 1 GHz. For the air side we have $\epsilon = \epsilon_0$ and for the water side: $\epsilon' = 81\epsilon_0 - j\sigma/\omega$, with $\sigma = 4$ S/m, which gives $\epsilon' = (81 - 71.9j)\epsilon_0$ at 1 GHz and $\epsilon' = (81 - 719j)\epsilon_0$ at 100 MHz.

At 1 GHz, we calculate $k' = \omega\sqrt{\mu_0\epsilon'} = \beta' - j\alpha' = 203.90 - 77.45j$ rad/m and $k' = \beta' - j\alpha' = 42.04 - 37.57j$ rad/m at 100 MHz. The following MATLAB code was used to carry out the calculations, using the formulation of this section:

```

ep0 = 8.854e-12; mu0 = 4*pi*1e-7;
sigma = 4; f = 1e9; w = 2*pi*f;
ep1 = ep0; ep2 = 81*ep0 - j*sigma/w;

k1 = w*sqrt(mu0*ep1); k2 = w*sqrt(mu0*ep2);           % Eq. (7.9.2)

th = linspace(0,90,901); thr = pi*th/180;

k1x = k1*sin(thr); k1z = k1*cos(thr);
k2z = sqrt(w^2*mu0*ep2 - k1x.^2);                     % Eq. (7.9.6)

rte = abs((k1z - k2z)/(k1z + k2z));                   % Eq. (7.7.2)
rtm = abs((k2z*ep1 - k1z*ep2)/(k2z*ep1 + k1z*ep2));

plot(th,rtm, th,rte);

```

The TM reflection coefficient reaches a minimum at the pseudo-Brewster angles 84.5° and 87.9° , respectively for 1 GHz and 100 MHz.

The reflection coefficients ρ_{TM} and ρ_{TE} can just as well be calculated from Eq. (7.4.2), with $n = 1$ and $n' = \sqrt{\epsilon'/\epsilon_0}$, where for 1 GHz we have $n' = \sqrt{81 - 71.9j} = 9.73 - 3.69j$, and for 100 MHz, $n' = \sqrt{81 - 719j} = 20.06 - 17.92j$. \square

In computing the complex square roots in Eq. (7.9.6), MATLAB usually gets the right answer, that is, $\beta'_z \geq 0$ and $\alpha'_z \geq 0$.

If $\epsilon'_R > \epsilon$, then $D_R = \omega^2\mu_0(\epsilon'_R - \epsilon \sin^2 \theta)$ is positive for all angles θ , and (7.9.6) may be used without modification for any value of ϵ'_I .

If $\epsilon'_R < \epsilon$ and $\epsilon'_I > 0$, then Eq. (7.9.6) still gives the correct algebraic signs for any angle θ . But when $\epsilon'_I = 0$, that is, for a lossless medium, then $D_I = 0$ and $k'_z = \sqrt{D_R}$. For $\theta > \theta_c$ we have $D_R < 0$ and MATLAB gives $k'_z = \sqrt{D_R} = \sqrt{-|D_R|} = j\sqrt{|D_R|}$, which has the wrong sign for α'_z (we saw that Eqs. (7.9.5) work correctly in this case.)

In order to coax MATLAB to produce the right algebraic sign for α'_z in all cases, we may redefine Eq. (7.9.6) by using double conjugation:

$$k'_z = \beta'_z - j\alpha'_z = \left(\sqrt{(D_R - jD_I)^*} \right)^* = \begin{cases} -j\sqrt{|D_R|}, & \text{if } D_I = 0 \text{ and } D_R < 0 \\ \sqrt{D_R - jD_I}, & \text{otherwise} \end{cases} \quad (7.9.10)$$

One word of caution, however, is that current versions of MATLAB (ver. ≤ 7.0) may produce inconsistent results for (7.9.10) depending on whether D_I is a scalar or a vector passing through zero.[†] Compare, for example, the outputs from the statements:

```
DI = 0;    kz = conj(sqrt(conj(-1 - j*DI)));
DI = -1:1; kz = conj(sqrt(conj(-1 - j*DI)));
```

Note, however, that Eq. (7.9.10) does work correctly when D_I is a single scalar with D_R being a vector of values, e.g., arising from a vector of angles θ .

Another possible alternative calculation is to add a small negative imaginary part to the argument of the square root, for example with the MATLAB code:

```
kz = sqrt(DR-j*DI-j*realmin);
```

where `realmin` is MATLAB's smallest positive floating point number (typically, equal to 2.2251×10^{-308}). This works well for all cases. Yet, a third alternative is to use Eq. (7.9.6) and then reverse the signs whenever $D_I = 0$ and $D_R < 0$, for example:

```
kz = sqrt(DR-j*DI);
kz(DI==0 & DR<0) = -kz(DI==0 & DR<0);
```

Next, we discuss briefly the energy flux into the lossy medium. It is given by the z -component of the Poynting vector, $\mathcal{P}_z = \frac{1}{2} \hat{\mathbf{z}} \cdot \text{Re}(\mathbf{E} \times \mathbf{H}^*)$. For the TE case of Eq. (7.7.4), we find at the two sides of the interface:

$$\mathcal{P}_z = \frac{|E_0|^2}{2\omega\mu_0} k_z (1 - |\rho_{TE}|^2), \quad \mathcal{P}'_z = \frac{|E_0|^2}{2\omega\mu_0} \beta'_z |\tau_{TE}|^2 e^{-2\alpha'_z z} \quad (7.9.11)$$

where we replaced $\eta_{TE} = \omega\mu_0/k_z$ and $\eta'_{TE} = \omega\mu_0/k'_z$. Thus, the transmitted power attenuates with distance as the wave propagates into the lossy medium.

The two expressions match at the interface, expressing energy conservation, that is, at $z = 0$, we have $\mathcal{P}_z = \mathcal{P}'_z$, which follows from the condition (see Problem 7.7):

$$k_z (1 - |\rho_{TE}|^2) = \beta'_z |\tau_{TE}|^2 \quad (7.9.12)$$

Because the net energy flow is to the right in the transmitted medium, we must have $\beta'_z \geq 0$. Because also $k_z > 0$, then Eq. (7.9.12) implies that $|\rho_{TE}| \leq 1$. For the case of

[†]this has been fixed in versions > 7.0 .

total internal reflection, we have $\beta'_z = 0$, which gives $|\rho_{TE}| = 1$. Similar conclusions can be reached for the TM case of Eq. (7.7.5). The matching condition at the interface is now:

$$\frac{\epsilon}{k_z} (1 - |\rho_{TM}|^2) = \operatorname{Re} \left(\frac{\epsilon'}{k'_z} \right) |\tau_{TM}|^2 = \frac{\epsilon'_R \beta'_z + \epsilon'_I \alpha'_z}{|k'_z|^2} |\tau_{TM}|^2 \quad (7.9.13)$$

Using the constraint $\omega^2 \mu_o \epsilon'_I = 2\beta'_z \alpha'_z$, it follows that the right-hand side will again be proportional to β'_z (with a positive proportionality coefficient.) Thus, the non-negative sign of β'_z implies that $|\rho_{TM}| \leq 1$.

7.10 Zenneck Surface Wave

For a lossy medium ϵ' , the TM reflection coefficient cannot vanish for any real incident angle θ because the Brewster angle is complex valued: $\tan \theta_B = \sqrt{\epsilon'/\epsilon} = \sqrt{(\epsilon'_R - j\epsilon'_I)/\epsilon}$.

However, ρ_{TM} can vanish if we allow a complex-valued θ , or equivalently, a complex-valued incident wavevector $\mathbf{k} = \boldsymbol{\beta} - j\boldsymbol{\alpha}$, even though the left medium is lossless. This leads to the so-called Zenneck surface wave [32,902,903,909,1293].

The corresponding constant phase and amplitude planes in both media are shown in Fig. 7.10.1. On the lossless side, the vectors $\boldsymbol{\beta}$ and $\boldsymbol{\alpha}$ are necessarily orthogonal to each other, as discussed in Sec. 2.11.

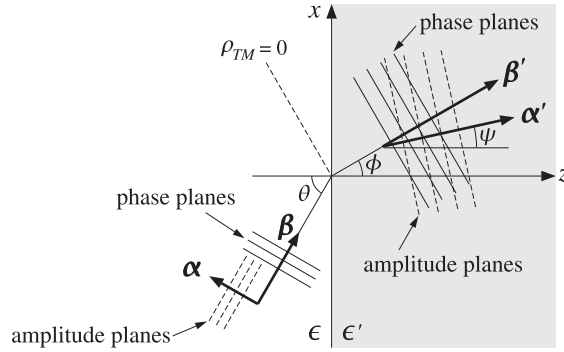

Fig. 7.10.1 Constant-phase and constant-amplitude planes for the Zenneck wave.

We note that the TE reflection coefficient can never vanish (unless $\mu \neq \mu'$) because this would require that $k'_z = k_z$, which together with Snell's law $k'_x = k_x$, would imply that $\mathbf{k} = \mathbf{k}'$, which is impossible for distinct media.

For the TM case, the fields are given by Eq. (7.7.5) with $\rho_{TM} = 0$ and $\tau_{TM} = 1$. The condition $\rho_{TM} = 0$ requires that $k'_z \epsilon = k_z \epsilon'$, which may be written in the equivalent form $k'_z k^2 = k_z k'^2$. Together with $k_x^2 + k_z^2 = k^2$ and $k_x^2 + k'_z{}^2 = k'^2$, we have three equations in the three complex unknowns k_x, k_z, k'_z . The solution is easily found to be:

$$k_x = \frac{kk'}{\sqrt{k^2 + k'^2}}, \quad k_z = \frac{k^2}{\sqrt{k^2 + k'^2}}, \quad k'_z = \frac{k'^2}{\sqrt{k^2 + k'^2}} \quad (7.10.1)$$

where $k = \omega\sqrt{\mu_0\epsilon}$ and $k' = \beta' - j\alpha' = \omega\sqrt{\mu_0\epsilon'}$. These may be written in the form:

$$k_x = \omega\sqrt{\mu_0}\sqrt{\frac{\epsilon\epsilon'}{\epsilon + \epsilon'}}, \quad k_z = \omega\sqrt{\mu_0}\frac{\epsilon}{\sqrt{\epsilon + \epsilon'}}, \quad k'_z = \omega\sqrt{\mu_0}\frac{\epsilon'}{\sqrt{\epsilon + \epsilon'}} \quad (7.10.2)$$

Using $k'_x = k_x$, the space-dependence of the fields at the two sides is as follows:

$$e^{-j(k_x x + k_z z)} = e^{-(\alpha_x x + \alpha_z z)} e^{-j(\beta_x x + \beta_z z)}, \quad \text{for } z \leq 0$$

$$e^{-j(k'_x x + k'_z z)} = e^{-(\alpha'_x x + \alpha'_z z)} e^{-j(\beta'_x x + \beta'_z z)}, \quad \text{for } z \geq 0$$

Thus, in order for the fields not to grow exponentially with distance and to be confined near the interface surface, it is required that:

$$\alpha_x > 0, \quad \alpha_z < 0, \quad \alpha'_z > 0 \quad (7.10.3)$$

These conditions are guaranteed with the sign choices of Eq. (7.10.2). This can be verified by writing

$$\epsilon' = |\epsilon'| e^{-j\delta}$$

$$\epsilon + \epsilon' = |\epsilon + \epsilon'| e^{-j\delta_1}$$

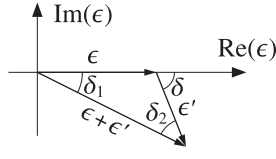
$$\frac{\epsilon'}{\epsilon + \epsilon'} = \left| \frac{\epsilon'}{\epsilon + \epsilon'} \right| e^{-j(\delta - \delta_1)}$$

and noting that $\delta_2 = \delta - \delta_1 > 0$, as follows by inspecting the triangle formed by the three vectors ϵ , ϵ' , and $\epsilon + \epsilon'$. Then, the phase angles of k_x, k_z, k'_z are $-\delta_2/2$, $\delta_1/2$, and $-(\delta_2 + \delta_1/2)$, respectively, thus, implying the condition (7.10.3). In drawing this triangle, we made the implicit assumption that $\epsilon'_R > 0$, which is valid for typical lossy dielectrics. In the next section, we discuss surface plasmons for which $\epsilon'_R < 0$.

Although the Zenneck wave attenuates both along the x - and z -directions, the attenuation constant along x tends to be much smaller than that along z . For example, in the weakly lossy approximation, we may write $\epsilon' = \epsilon'_R (1 - j\tau)$, where $\tau = \epsilon'_I/\epsilon'_R \ll 1$ is the loss tangent of ϵ' . Then, we have the following first-order approximations in τ :

$$\sqrt{\epsilon'} = \sqrt{\epsilon'_R} \left(1 - j\frac{\tau}{2} \right), \quad \frac{1}{\sqrt{\epsilon + \epsilon'}} = \frac{1}{\sqrt{\epsilon + \epsilon'_R}} \left(1 + j\frac{\tau}{2} \frac{\epsilon'_R}{\epsilon + \epsilon'_R} \right)$$

These lead to the first-order approximations for k_x and k_z :

$$k_x = \omega\sqrt{\mu_0}\sqrt{\frac{\epsilon\epsilon'_R}{\epsilon + \epsilon'_R}} \left(1 - j\frac{\tau}{2} \frac{\epsilon}{\epsilon + \epsilon'_R} \right), \quad k_z = \omega\sqrt{\mu_0}\frac{\epsilon}{\sqrt{\epsilon + \epsilon'_R}} \left(1 + j\frac{\tau}{2} \frac{\epsilon'_R}{\epsilon + \epsilon'_R} \right)$$

It follows that:

$$\alpha_x = \omega\sqrt{\mu_0}\sqrt{\frac{\epsilon\epsilon'_R}{\epsilon + \epsilon'_R}} \frac{\tau}{2} \frac{\epsilon}{\epsilon + \epsilon'_R}, \quad \alpha_z = -\omega\sqrt{\mu_0}\frac{\epsilon}{\sqrt{\epsilon + \epsilon'_R}} \frac{\tau}{2} \frac{\epsilon'_R}{\epsilon + \epsilon'_R} \Rightarrow \frac{\alpha_x}{|\alpha_z|} = \sqrt{\frac{\epsilon}{\epsilon'_R}}$$

Typically, $\epsilon'_R > \epsilon$, implying that $\alpha_x < |\alpha_z|$. For example, for an air-water interface we have at microwave frequencies $\epsilon'_R/\epsilon = 81$, and for an air-ground interface, $\epsilon'_R/\epsilon = 6$.

If both media are lossless, then both \mathbf{k} and \mathbf{k}' are real and Eqs. (7.10.1) yield the usual Brewster angle formulas, that is,

$$\tan \theta_B = \frac{k_x}{k_z} = \frac{k'}{k} = \frac{\sqrt{\epsilon'}}{\sqrt{\epsilon}}, \quad \tan \theta'_B = \frac{k_x}{k'_z} = \frac{k}{k'} = \frac{\sqrt{\epsilon}}{\sqrt{\epsilon'}}$$

Example 7.10.1: For the data of the air-water interface of Example 7.9.1, we calculate the following Zenneck wavenumbers at 1 GHz and 100 MHz using Eq. (7.10.2):

$f = 1 \text{ GHz}$	$f = 100 \text{ MHz}$
$k_x = \beta_x - j\alpha_x = 20.89 - 0.064j$	$k_x = \beta_x - j\alpha_x = 2.1 - 0.001j$
$k_z = \beta_z - j\alpha_z = 1.88 + 0.71j$	$k_z = \beta_z - j\alpha_z = 0.06 + 0.05j$
$k'_z = \beta'_z - j\alpha'_z = 202.97 - 77.80j$	$k'_z = \beta'_z - j\alpha'_z = 42.01 - 37.59j$

The units are in rads/m. As required, α_z is negative. We observe that $\alpha_x \ll |\alpha_z|$ and that the attenuations are much more severe within the lossy medium. \square

7.11 Surface Plasmons

Consider an interface between two non-magnetic semi-infinite media ϵ_1 and ϵ_2 , as shown in Fig. 7.11.1 The wavevectors $\mathbf{k}_1 = \hat{\mathbf{x}}k_x + \hat{\mathbf{z}}k_{z1}$ and $\mathbf{k}_2 = \hat{\mathbf{x}}k_x + \hat{\mathbf{z}}k_{z2}$ at the two sides must have a common k_x component, as required by Snell's law, and their z -components must satisfy:

$$k_{z1}^2 = k_0^2 \epsilon_1 - k_x^2, \quad k_{z2}^2 = k_0^2 \epsilon_2 - k_x^2 \quad (7.11.1)$$

where we defined the *relative* dielectric constants $\epsilon_1 = \epsilon_1/\epsilon_0$, $\epsilon_2 = \epsilon_2/\epsilon_0$, and the free-space wavenumber $k_0 = \omega\sqrt{\mu_0\epsilon_0} = \omega/c_0$. The TM reflection coefficient is given by:

$$\rho_{TM} = \frac{k_{z2}\epsilon_1 - k_{z1}\epsilon_2}{k_{z2}\epsilon_1 + k_{z1}\epsilon_2}$$

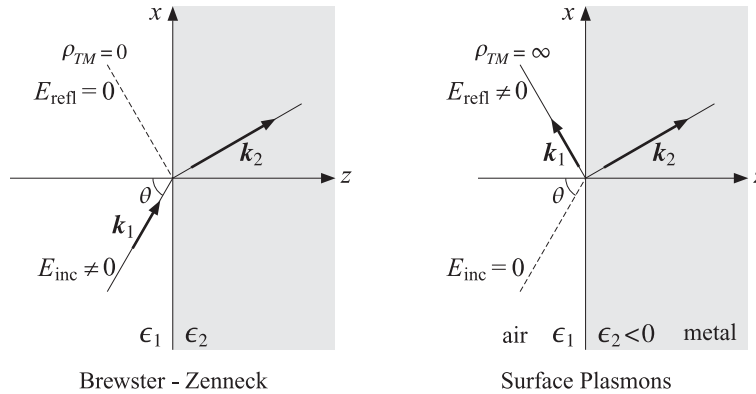

Fig. 7.11.1 Brewster-Zenneck ($\rho_{TM} = 0$) and surface plasmon ($\rho_{TM} = \infty$) cases.

Both the Brewster case for lossless dielectrics and the Zenneck case were characterized by the condition $\rho_{TM} = 0$, or, $k_{z2}\epsilon_1 = k_{z1}\epsilon_2$. This condition together with Eqs. (7.11.1) leads to the solution (7.10.2), which is the same in both cases:

$$k_x = k_0 \sqrt{\frac{\epsilon_1 \epsilon_2}{\epsilon_1 + \epsilon_2}}, \quad k_{z1} = \frac{k_0 \epsilon_1}{\sqrt{\epsilon_1 + \epsilon_2}}, \quad k_{z2} = \frac{k_0 \epsilon_2}{\sqrt{\epsilon_1 + \epsilon_2}} \quad (7.11.2)$$

Surface plasmons or polaritons are waves that are propagating along the interface and attenuate exponentially perpendicularly to the interface in both media. They are characterized by a *pole* of the reflection coefficient, that is, $\rho_{TM} = \infty$. For such waves to exist, it is necessary to have the conditions:

$$\epsilon_1 \epsilon_2 < 0 \quad \text{and} \quad \epsilon_1 + \epsilon_2 < 0 \quad (7.11.3)$$

at least for the real-parts of these quantities, assuming their imaginary parts are small. If the left medium is an ordinary lossless dielectric $\epsilon_1 > 0$, such as air, then we must have $\epsilon_2 < 0$ and more strongly $\epsilon_2 < -\epsilon_1$. Conductors, such as silver and gold, have this property for frequencies typically up to ultraviolet. Indeed, using the simple conductivity model (1.12.3), we have for the dielectric constant of a metal:

$$\epsilon(\omega) = \epsilon_0 + \frac{\sigma}{j\omega} = \epsilon_0 + \frac{\epsilon_0 \omega_p^2}{j\omega(j\omega + \gamma)} \Rightarrow \epsilon(\omega) = 1 - \frac{\omega_p^2}{\omega^2 - j\omega\gamma} \quad (7.11.4)$$

Ignoring the imaginary part for the moment, we have

$$\epsilon(\omega) = 1 - \frac{\omega_p^2}{\omega^2}$$

which is negative for $\omega < \omega_p$. The plasma frequency is of the order of 1000-2000 THz, and falls in the ultraviolet range. Thus, the condition (7.11.3) is easily met for optical frequencies. If $\epsilon_1 = 1$, then, the condition $\epsilon_2 < -\epsilon_1$ requires further that

$$\epsilon_2 = 1 - \frac{\omega_p^2}{\omega^2} < -1 \Rightarrow \omega < \frac{\omega_p}{\sqrt{2}}$$

and more generally, $\omega < \omega_p / \sqrt{1 + \epsilon_1}$. The condition $\rho_{TM} = \infty$ means that there is only a “reflected” wave, while the incident field is zero. Indeed, it follows from $E_{\text{refl}} = \rho_{TM} E_{\text{inc}}$, or $E_{\text{inc}} = E_{\text{refl}} / \rho_{TM}$, that E_{inc} will tend to zero for finite E_{refl} and $\rho_{TM} \rightarrow \infty$.

The condition $\rho_{TM} = \infty$ is equivalent to the vanishing of the denominator of ρ_{TM} , that is, $k_{z2}\epsilon_1 = -k_{z1}\epsilon_2$, which together with Eqs. (7.11.1) leads to a similar solution as (7.10.2), but with a change in sign for k_{z2} :

$$k_x = k_0 \sqrt{\frac{\epsilon_1 \epsilon_2}{\epsilon_1 + \epsilon_2}}, \quad k_{z1} = \frac{k_0 \epsilon_1}{\sqrt{\epsilon_1 + \epsilon_2}}, \quad k_{z2} = -\frac{k_0 \epsilon_2}{\sqrt{\epsilon_1 + \epsilon_2}} \quad (7.11.5)$$

The fields at the two sides of the interface are given by Eqs. (7.7.5) by taking the limit $\rho_{TM} \rightarrow \infty$ and $\tau_{TM} = 1 + \rho_{TM} \rightarrow \infty$, which effectively amounts to keeping only the terms that involve ρ_{TM} . The fields have a z-dependence $e^{jk_{z1}z}$ on the left and $e^{-jk_{z2}z}$ on the right, and a common x-dependence $e^{-jk_x x}$:

$$\left. \begin{aligned} E_1 &= E_0 \left(\hat{\mathbf{x}} + \frac{k_x}{k_{z1}} \hat{\mathbf{z}} \right) e^{jk_{z1}z} e^{-jk_x x} \\ H_1 &= -\hat{\mathbf{y}} E_0 \frac{\omega \epsilon_1}{k_{z1}} e^{jk_{z1}z} e^{-jk_x x} \end{aligned} \right| \quad \left. \begin{aligned} E_2 &= E_0 \left(\hat{\mathbf{x}} - \frac{k_x}{k_{z2}} \hat{\mathbf{z}} \right) e^{-jk_{z2}z} e^{-jk_x x} \\ H_2 &= \hat{\mathbf{y}} E_0 \frac{\omega \epsilon_2}{k_{z2}} e^{-jk_{z2}z} e^{-jk_x x} \end{aligned} \right. \quad (7.11.6)$$

It can be verified easily that these are solutions of Maxwell's equations provided that Eqs. (7.11.1) are satisfied. The boundary conditions are also satisfied. Indeed, the E_x components are the same from both sides, and the conditions $\varepsilon_1 E_{z1} = \varepsilon_2 E_{z2}$ and $H_{y1} = H_{y2}$ are both equivalent to the pole condition $k_{z2} \varepsilon_1 = -k_{z1} \varepsilon_2$.

The conditions (7.11.3) guarantee that k_x is real and k_{z1}, k_{z2} , pure imaginary. Setting $\varepsilon_2 = -\varepsilon_{2r}$ with $\varepsilon_{2r} > \varepsilon_1$, we have $\sqrt{\varepsilon_1 + \varepsilon_2} = \sqrt{\varepsilon_1 - \varepsilon_{2r}} = j\sqrt{\varepsilon_{2r} - \varepsilon_1}$, and $\sqrt{\varepsilon_1 \varepsilon_2} = \sqrt{-\varepsilon_1 \varepsilon_{2r}} = j\sqrt{\varepsilon_1 \varepsilon_{2r}}$. Then, Eqs. (7.11.5) read

$$k_x = k_0 \sqrt{\frac{\varepsilon_1 \varepsilon_{2r}}{\varepsilon_{2r} - \varepsilon_1}}, \quad k_{z1} = -j \frac{k_0 \varepsilon_1}{\sqrt{\varepsilon_{2r} - \varepsilon_1}}, \quad k_{z2} = -j \frac{k_0 \varepsilon_{2r}}{\sqrt{\varepsilon_{2r} - \varepsilon_1}} \quad (7.11.7)$$

Setting $k_{z1} = -j\alpha_{z1}$ and $k_{z2} = -j\alpha_{z2}$, with both α s positive, the z -dependence at both sides of the interface at $z = 0$ will be:

$$e^{jk_{z1}z} = e^{\alpha_{z1}z} \quad | \quad e^{-jk_{z2}z} = e^{-\alpha_{z2}z}$$

that is, exponentially decaying for both $z < 0$ and $z > 0$. Inserting $\varepsilon_{2r} = \omega_p^2/\omega^2 - 1$ into k_x gives the so-called plasmon dispersion relationship. For example, if $\varepsilon_1 = 1$,

$$k_x^2 = \frac{\omega^2}{c_0^2} \frac{\omega_p^2 - \omega^2}{\omega_p^2 - 2\omega^2}$$

Defining the normalized variables $\bar{\omega} = \omega/\omega_p$ and $\bar{k} = k_x/k_p$, where $k_p = \omega_p/c_0$, we may rewrite the above relationship as,

$$\bar{k}^2 = \bar{\omega}^2 \frac{1 - \bar{\omega}^2}{1 - 2\bar{\omega}^2}$$

with solution

$$\bar{\omega} = \sqrt{\bar{k}^2 + \frac{1}{2} - \sqrt{\bar{k}^4 + \frac{1}{4}}} \quad (7.11.8)$$

It is depicted in Fig. 7.11.2. In the large k_x limit, it converges to the horizontal line $\omega = \omega_p/\sqrt{2}$. For small k_x , it becomes the dispersion relationship in vacuum, $\omega = c_0 k_x$, which is also depicted in this figure.

Because the curve stays to the right of the vacuum line $\omega = c_0 k_x$, that is, $k_x > \omega/c_0$, such surface plasmon waves cannot be excited by an impinging plane wave on the interface. However, they can be excited with the help of frustrated total internal reflection, which increases k_x beyond its vacuum value and can match the value of Eq. (7.11.7) resulting into a so-called surface plasmon resonance. We discuss this further in Sec. 8.5.

In fact, the excitation of such plasmon resonance can only take place if the metal side is slightly lossy, that is, when $\varepsilon_2 = -\varepsilon_{2r} - j\varepsilon_{2i}$, with $0 < \varepsilon_{2i} \ll \varepsilon_{2r}$. In this case, the wavenumber k_x acquires a small imaginary part which causes the gradual attenuation of the wave along the surface, and similarly, k_{z1}, k_{z2} , acquire small real parts. Replacing ε_{2r} by $\varepsilon_{2r} + j\varepsilon_{2i}$ in (7.11.7), we now have:

$$k_x = k_0 \sqrt{\frac{\varepsilon_1 (\varepsilon_{2r} + j\varepsilon_{2i})}{\varepsilon_{2r} + j\varepsilon_{2i} - \varepsilon_1}}, \quad k_{z1} = \frac{-jk_0 \varepsilon_1}{\sqrt{\varepsilon_{2r} + j\varepsilon_{2i} - \varepsilon_1}}, \quad k_{z2} = \frac{-jk_0 (\varepsilon_{2r} + j\varepsilon_{2i})}{\sqrt{\varepsilon_{2r} + j\varepsilon_{2i} - \varepsilon_1}} \quad (7.11.9)$$

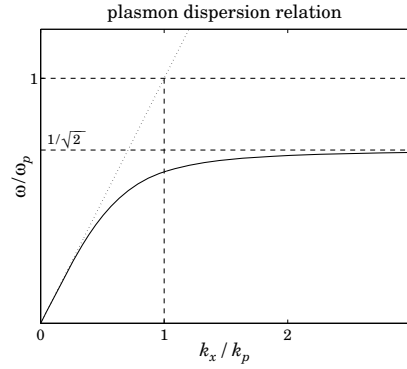

Fig. 7.11.2 Surface plasmon dispersion relationship.

Expanding k_x to first-order in ε_{2i} , we obtain the approximations:

$$k_x = \beta_x - j\alpha_x, \quad \beta_x = k_0 \sqrt{\frac{\varepsilon_1 \varepsilon_{2r}}{\varepsilon_{2r} - \varepsilon_1}}, \quad \alpha_x = k_0 \left(\frac{\varepsilon_1 \varepsilon_{2r}}{\varepsilon_{2r} - \varepsilon_1} \right)^{3/2} \frac{\varepsilon_{2i}}{2\varepsilon_{2r}^2} \quad (7.11.10)$$

Example 7.11.1: Using the value $\varepsilon_2 = -16 - 0.5j$ for silver at $\lambda_0 = 632$ nm, and air $\varepsilon_1 = 1$, we have $k_0 = 2\pi/\lambda_0 = 9.94$ rad/ μm and Eqs. (7.11.9) give the following values for the wavenumbers and the corresponding effective propagation length and penetration depths:

$$\begin{aligned} k_x = \beta_x - j\alpha_x &= 10.27 - 0.0107j \text{ rad}/\mu\text{m}, & \delta_x = \frac{1}{\alpha_x} &= 93.6 \mu\text{m} \\ k_{z1} = \beta_{z1} - j\alpha_{z1} &= -0.043 - 2.57j \text{ rad}/\mu\text{m}, & \delta_{z1} = \frac{1}{\alpha_{z1}} &= 390 \text{ nm} \\ k_{z2} = \beta_{z2} - j\alpha_{z2} &= 0.601 - 41.12j \text{ rad}/\mu\text{m}, & \delta_{z2} = \frac{1}{\alpha_{z2}} &= 24 \text{ nm} \end{aligned}$$

Thus, the fields extend more into the dielectric than the metal, but at either side they are confined to distances that are less than their free-space wavelength. \square

Surface plasmons, and the emerging field of “plasmonics,” are currently active areas of study [593–631] holding promise for the development of nanophotonic devices and circuits that take advantage of the fact that plasmons are confined to smaller spaces than their free-space wavelength and can propagate at decent distances in the nanoscale regime (i.e., tens of μm compared to nm scales.) They are also currently used in chemical and biological sensor technologies, and have other potential medical applications, such as cancer treatments.

7.12 Oblique Reflection from a Moving Boundary

In Sec. 5.8 we discussed reflection and transmission from a moving interface at normal incidence. Here, we present the oblique incidence case. The dielectric medium is

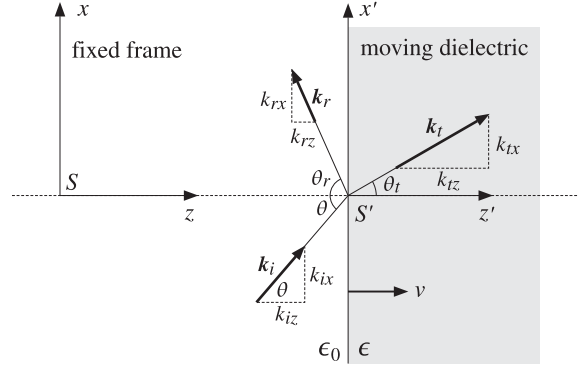

Fig. 7.12.1 Oblique reflection from a moving boundary.

assumed to be moving with velocity v perpendicularly to the interface, that is, in the z -direction as shown in Fig. 7.12.1. Other geometries may be found in [474–492].

Let S and S' be the stationary and the moving coordinate frames, whose coordinates $\{t, x, y, z\}$ and $\{t', x', y', z'\}$ are related by the Lorentz transformation of Eq. (K.1) of Appendix K.

We assume a TE plane wave of frequency ω incident obliquely at the moving interface at an angle θ , as measured in the stationary coordinate frame S . Let ω_r, ω_t be the Doppler-shifted frequencies, and θ_r, θ_t , the angles of the reflected and transmitted waves. Because of the motion, these angles no longer satisfy the usual Snell laws of reflection and refraction—however, they do satisfy modified versions of these laws.

In the moving frame S' with respect to which the dielectric is at rest, we have an ordinary TE oblique incidence problem, solved for example by Eq. (7.7.4), and therefore, all three frequencies will be the same, $\omega' = \omega'_r = \omega'_t$, and the corresponding angles $\theta', \theta'_r, \theta'_t$ will satisfy the ordinary Snell laws: $\theta'_r = \theta'$ and $\sin \theta' = n \sin \theta'_t$, where $n = \sqrt{\epsilon/\epsilon_0}$ and the left medium is assumed to be free space.

The electric field has only a y -component and will have the following form at the left and right sides of the interface, in the frame S and in the frame S' :

$$\begin{aligned} E_y &= E_i e^{j\phi_i} + E_r e^{j\phi_r}, & E_y &= E_t e^{j\phi_t} \\ E'_y &= E'_i e^{j\phi'_i} + E'_r e^{j\phi'_r}, & E'_y &= E'_t e^{j\phi'_t} \end{aligned} \quad (7.12.1)$$

where $E'_r = \rho_{TE} E'_i$ and $E'_t = \tau_{TE} E'_i$, and from Eq. (7.7.2),

$$\rho_{TE} = \frac{k'_{iz} - k'_{t'z}}{k'_{iz} + k'_{t'z}} = \frac{\cos \theta' - n \cos \theta'_t}{\cos \theta' + n \cos \theta'_t}, \quad \tau_{TE} = 1 + \rho_{TE} = \frac{2 \cos \theta'}{\cos \theta' + n \cos \theta'_t} \quad (7.12.2)$$

The propagation phases are Lorentz invariant in the two frames and are given by:

$$\begin{aligned} \phi_i &= \omega t - k_{iz} z - k_{ix} x = \omega' t' - k'_{iz} z' - k'_{ix} x' = \phi'_i \\ \phi_r &= \omega_r t + k_{rz} z - k_{rx} x = \omega' t' + k'_{rz} z' - k'_{rx} x' = \phi'_r \\ \phi_t &= \omega_t t - k_{tz} z - k_{tx} x = \omega' t' - k'_{tz} z' - k'_{tx} x' = \phi'_t \end{aligned} \quad (7.12.3)$$

with incident, reflected, and transmitted wavenumbers given in the frame S' by:

$$\begin{aligned} k'_{iz} &= k'_{rz} = k'_i \cos \theta', & k'_{tz} &= k'_t \cos \theta'_t \\ k'_{ix} &= k'_{rx} = k'_i \sin \theta', & k'_{tx} &= k'_t \sin \theta'_t \end{aligned} \quad (7.12.4)$$

where $k'_i = k'_r = \omega'/c$ and $k'_t = \omega' \sqrt{\epsilon \mu_0} = n\omega'/c$. The relationships between the primed and unprimed frequencies and wavenumbers are obtained by applying the Lorentz transformation (K.14) to the four-vectors $(\omega/c, k_{ix}, 0, k_{iz})$, $(\omega_r, k_{rx}, 0, -k_{rz})$, and $(\omega_t/c, k_{tx}, 0, k_{tz})$:

$$\begin{aligned} \omega &= \gamma(\omega' + \beta c k'_{iz}) = \omega' \gamma(1 + \beta \cos \theta') \\ k_{iz} &= \gamma(k'_{iz} + \frac{\beta}{c} \omega') = \frac{\omega'}{c} \gamma(\cos \theta' + \beta) \\ \omega_r &= \gamma(\omega' - \beta c k'_{rz}) = \omega' \gamma(1 - \beta \cos \theta') \\ -k_{rz} &= \gamma(-k'_{rz} + \frac{\beta}{c} \omega') = -\frac{\omega'}{c} \gamma(\cos \theta' - \beta) \\ \omega_t &= \gamma(\omega' + \beta c k'_{tz}) = \omega' \gamma(1 + \beta n \cos \theta'_t) \\ k_{tz} &= \gamma(k'_{tz} + \frac{\beta}{c} \omega') = \frac{\omega'}{c} \gamma(n \cos \theta'_t + \beta) \end{aligned} \quad (7.12.5)$$

where $\beta = v/c$ and $\gamma = 1/\sqrt{1 - \beta^2}$. Combining Snel's laws for the system S' with the invariance of the x -components of the wavevector under the Lorentz transformation (K.14), we have also:

$$\begin{aligned} k_{ix} &= k_{rx} = k_{tx} = k'_{ix} = k'_{rx} = k'_{tx} \\ k_i \sin \theta &= k_r \sin \theta_r = k_t \sin \theta_t = \frac{\omega'}{c} \sin \theta' = \frac{\omega'}{c} \sin \theta'_r = n \frac{\omega'}{c} \sin \theta'_t \end{aligned} \quad (7.12.6)$$

Because the incident and reflected waves are propagating in free space, their wavenumbers will be $k_i = \omega/c$ and $k_r = \omega_r/c$. This also follows from the invariance of the scalar $(\omega/c)^2 - k^2$ under Lorentz transformations. Indeed, because $k'_i = k'_r = \omega'/c$ in the S' system, we will have:

$$\frac{\omega^2}{c^2} - k_i^2 = \frac{\omega'^2}{c^2} - k_i'^2 = 0, \quad \frac{\omega_r^2}{c^2} - k_r^2 = \frac{\omega'^2}{c^2} - k_r'^2 = 0$$

For the transmitted wavenumber k_t , we find from Eqs. (7.12.5) and (7.12.6):

$$k_t = \sqrt{k_{tz}^2 + k_{tx}^2} = \frac{\omega'}{c} \sqrt{\gamma^2 (n \cos \theta'_t + \beta)^2 + n^2 \sin^2 \theta'_t} \quad (7.12.7)$$

Setting $v_t = \omega_t/k_t = c/n_t$, we obtain the "effective" refractive index n_t within the moving dielectric medium:

$$n_t = \frac{c}{v_t} = \frac{c k_t}{\omega_t} = \frac{\sqrt{\gamma^2 (n \cos \theta'_t + \beta)^2 + n^2 \sin^2 \theta'_t}}{\gamma(1 + \beta n \cos \theta'_t)} \quad (7.12.8)$$

At normal incidence, this is equivalent to Eq. (5.8.6). Replacing $k_i = \omega/c$, $k_r = \omega_r/c$, and $k_t = \omega_t n_t/c$ in Eq. (7.12.6), we obtain the generalization of Snel's laws:

$$\omega \sin \theta = \omega_r \sin \theta_r = \omega_t n_t \sin \theta_t = \omega' \sin \theta' = \omega' \sin \theta'_r = \omega' n \sin \theta'_t \quad (7.12.9)$$

For a stationary interface, all the frequency factors drop out and we obtain the ordinary Snel laws. The reflected and transmitted frequencies are θ -dependent and are obtained from (7.12.5) by eliminating ω' :

$$\omega_r = \omega \frac{1 - \beta \cos \theta'}{1 + \beta \cos \theta'}, \quad \omega_t = \omega \frac{1 + \beta n \cos \theta'_t}{1 + \beta \cos \theta'} \quad (7.12.10)$$

Replacing $k_{iz} = k_i \cos \theta = (\omega/c) \cos \theta$ and $k_{rz} = k_r \cos \theta_r = (\omega_r/c) \cos \theta_r$ in Eq. (7.12.5), we obtain the relationship of the angles θ, θ_r to the angle θ' :

$$\cos \theta = \frac{\cos \theta' + \beta}{1 + \beta \cos \theta'}, \quad \cos \theta_r = \frac{\cos \theta' - \beta}{1 - \beta \cos \theta'} \quad (7.12.11)$$

which can also be written as:

$$\cos \theta' = \frac{\cos \theta - \beta}{1 - \beta \cos \theta} = \frac{\cos \theta_r + \beta}{1 + \beta \cos \theta_r} \quad (7.12.12)$$

Solving for θ_r in terms of θ , we obtain:

$$\cos \theta_r = \frac{(1 + \beta^2) \cos \theta - 2\beta}{1 - 2\beta \cos \theta + \beta^2} \quad (7.12.13)$$

Inserting $\cos \theta'$ in Eq. (7.12.10), we find the reflected frequency in terms of θ :

$$\omega_r = \omega \frac{1 - 2\beta \cos \theta + \beta^2}{1 - \beta^2} \quad (7.12.14)$$

Eqs. (7.12.13) and (7.12.14) were originally derived by Einstein in his 1905 paper on special relativity [474]. The quantity $n \cos \theta'_t$ can also be written in terms of θ . Using Snel's law and Eq. (7.12.12), we have:

$$n \cos \theta'_t = \sqrt{n^2 - \sin^2 \theta'} = \sqrt{n^2 - 1 + \cos^2 \theta'} = \sqrt{n^2 - 1 + \left(\frac{\cos \theta - \beta}{1 - \beta \cos \theta} \right)^2}, \quad \text{or,}$$

$$n \cos \theta'_t = \frac{\sqrt{(n^2 - 1)(1 - \beta \cos \theta)^2 + (\cos \theta - \beta)^2}}{1 - \beta \cos \theta} \equiv \frac{Q}{1 - \beta \cos \theta} \quad (7.12.15)$$

Using (7.12.15) and the identity $(1 + \beta \cos \theta')(1 - \beta \cos \theta) = 1 - \beta^2$, we find for the transmitted frequency:

$$\omega_t = \omega \frac{1 + \beta n \cos \theta'_t}{1 + \beta \cos \theta'} = \omega \frac{1 - \beta \cos \theta + \beta Q}{1 - \beta^2} \quad (7.12.16)$$

The TE reflection coefficient (7.12.2) may also be expressed in terms of θ :

$$\rho_{TE} = \frac{\cos \theta' - n \cos \theta'_t}{\cos \theta' + n \cos \theta'_t} = \frac{\cos \theta - \beta - Q}{\cos \theta - \beta + Q} \quad (7.12.17)$$

Next, we determine the reflected and transmitted fields in the frame S . The simplest approach is to apply the Lorentz transformation (K.30) separately to the incident, reflected, and transmitted waves. In the S' frame, a plane wave propagating along the unit vector $\hat{\mathbf{k}}'$ has magnetic field:

$$\mathbf{H}' = \frac{1}{\eta} \hat{\mathbf{k}}' \times \mathbf{E}' \quad \Rightarrow \quad c\mathbf{B}' = c\mu_0\mathbf{H}' = \frac{\eta_0}{\eta} \hat{\mathbf{k}}' \times \mathbf{E}' = n \hat{\mathbf{k}}' \times \mathbf{E}' \quad (7.12.18)$$

where $n = 1$ for the incident and reflected waves. Because we assumed a TE wave and the motion is along the z -direction, the electric field will be perpendicular to the velocity, that is, $\boldsymbol{\beta} \cdot \mathbf{E}' = 0$. Using the BAC-CAB rule, Eq. (K.30) then gives:

$$\begin{aligned} \mathbf{E} = \mathbf{E}_\perp &= \gamma(\mathbf{E}'_\perp - \boldsymbol{\beta} \times c\mathbf{B}'_\perp) = \gamma(\mathbf{E}' - \boldsymbol{\beta} \times c\mathbf{B}') = \gamma(\mathbf{E}' - \boldsymbol{\beta} \times (n \hat{\mathbf{k}}' \times \mathbf{E}')) \\ &= \gamma(\mathbf{E}' - n(\boldsymbol{\beta} \cdot \mathbf{E}')\hat{\mathbf{k}}' + n(\boldsymbol{\beta} \cdot \hat{\mathbf{k}}')\mathbf{E}') = \gamma\mathbf{E}'(1 + n\boldsymbol{\beta} \cdot \hat{\mathbf{k}}') \end{aligned} \quad (7.12.19)$$

Applying this result to the incident, reflected, and transmitted fields, we find:

$$\begin{aligned} E_i &= \gamma E'_i(1 + \beta \cos \theta') \\ E_r &= \gamma E'_r(1 - \beta \cos \theta') = \gamma \rho_{TE} E'_i(1 - \beta \cos \theta') \\ E_t &= \gamma E'_t(1 + n\beta \cos \theta'_t) = \gamma \tau_{TE} E'_i(1 + n\beta \cos \theta'_t) \end{aligned} \quad (7.12.20)$$

It follows that the reflection and transmission coefficients will be:

$$\frac{E_r}{E_i} = \rho_{TE} \frac{1 - \beta \cos \theta'}{1 + \beta \cos \theta'} = \rho_{TE} \frac{\omega_r}{\omega}, \quad \frac{E_t}{E_i} = \tau_{TE} \frac{1 + n\beta \cos \theta'_t}{1 + \beta \cos \theta'} = \tau_{TE} \frac{\omega_t}{\omega} \quad (7.12.21)$$

The case of a perfect mirror corresponds to $\rho_{TE} = -1$ and $\tau_{TE} = 0$. To be interpretable as a reflection angle, θ_r must be in the range $0 \leq \theta_r \leq 90^\circ$, or, $\cos \theta_r > 0$. This requires that the numerator of (7.12.13) be positive, or,

$$(1 + \beta^2) \cos \theta - 2\beta \geq 0 \quad \Leftrightarrow \quad \cos \theta \geq \frac{2\beta}{1 + \beta^2} \quad \Leftrightarrow \quad \theta \leq \arccos\left(\frac{2\beta}{1 + \beta^2}\right) \quad (7.12.22)$$

Because $2\beta/(1 + \beta^2) > \beta$, (7.12.22) also implies that $\cos \theta > \beta$, or, $v < c_z = c \cos \theta$. Thus, the z -component of the phase velocity of the incident wave can catch up with the receding interface. At the maximum allowed θ , the angle θ_r reaches 90° . In the above, we assumed that $\beta > 0$. For negative β , there are no restrictions on the range of θ .

7.13 Geometrical Optics

Geometrical optics and the concepts of wavefronts and rays can be derived from Maxwell's equations in the short-wavelength or high-frequency limit.

We saw in Chap. 2 that a uniform plane wave propagating in a lossless isotropic dielectric in the direction of a wave vector $\mathbf{k} = k \hat{\mathbf{k}} = nk_0 \hat{\mathbf{k}}$ is given by:

$$\mathbf{E}(\mathbf{r}) = \mathbf{E}_0 e^{-jnk_0 \hat{\mathbf{k}} \cdot \mathbf{r}}, \quad \mathbf{H}(\mathbf{r}) = \mathbf{H}_0 e^{-jnk_0 \hat{\mathbf{k}} \cdot \mathbf{r}}, \quad \hat{\mathbf{k}} \cdot \mathbf{E}_0 = 0, \quad \mathbf{H}_0 = \frac{n}{\eta_0} \hat{\mathbf{k}} \times \mathbf{E}_0 \quad (7.13.1)$$

where n is the refractive index of the medium $n = \sqrt{\epsilon/\epsilon_0}$, k_0 and η_0 are the free-space wavenumber and impedance, and $\hat{\mathbf{k}}$, the unit-vector in the direction of propagation.

The wavefronts are defined to be the constant-phase plane surfaces $S(\mathbf{r}) = \text{const.}$, where $S(\mathbf{r}) = n\hat{\mathbf{k}} \cdot \mathbf{r}$. The perpendiculars to the wavefronts are the optical rays.

In an inhomogeneous medium with a space-dependent refractive index $n(\mathbf{r})$, the wavefronts and their perpendicular rays become curved, and can be derived by considering the high-frequency limit of Maxwell's equations. By analogy with Eqs. (7.13.1), we look for solutions of the form:

$$\mathbf{E}(\mathbf{r}) = \mathbf{E}_0(\mathbf{r}) e^{-jk_0 S(\mathbf{r})}, \quad \mathbf{H}(\mathbf{r}) = \mathbf{H}_0(\mathbf{r}) e^{-jk_0 S(\mathbf{r})} \quad (7.13.2)$$

where we will assume that k_0 is large and that $\mathbf{E}_0, \mathbf{H}_0$ are slowly-varying functions of \mathbf{r} . This means that their space-derivatives are small compared to k_0 or to $1/\lambda$. For example, $|\nabla \times \mathbf{E}_0| \ll k_0$.

Inserting these expressions into Maxwell's equations and assuming $\mu = \mu_0$ and $\epsilon = n^2 \epsilon_0$, we obtain:

$$\begin{aligned} \nabla \times \mathbf{E} &= e^{-jk_0 S} (\nabla \times \mathbf{E}_0 - jk_0 \nabla S \times \mathbf{E}_0) = -j\omega \mu_0 \mathbf{H}_0 e^{-jk_0 S} \\ \nabla \times \mathbf{H} &= e^{-jk_0 S} (\nabla \times \mathbf{H}_0 - jk_0 \nabla S \times \mathbf{H}_0) = jn^2 \omega \epsilon_0 \mathbf{E}_0 e^{-jk_0 S} \end{aligned}$$

Assuming $|\nabla \times \mathbf{E}_0| \ll |k_0 \nabla S \times \mathbf{E}_0|$, and similarly for \mathbf{H}_0 , and dropping the common phase factor $e^{-jk_0 S}$, we obtain the high-frequency approximations:

$$\begin{aligned} -jk_0 \nabla S \times \mathbf{E}_0 &= -j\omega \mu_0 \mathbf{H}_0 \\ -jk_0 \nabla S \times \mathbf{H}_0 &= jn^2 \omega \epsilon_0 \mathbf{E}_0 \end{aligned}$$

Replacing $k_0 = \omega \sqrt{\mu_0 \epsilon_0}$, and defining the vector $\hat{\mathbf{k}} = \frac{1}{n} \nabla S$, we find:

$$\boxed{\mathbf{H}_0 = \frac{n}{\eta_0} \hat{\mathbf{k}} \times \mathbf{E}_0, \quad \mathbf{E}_0 = -\frac{\eta_0}{n} \hat{\mathbf{k}} \times \mathbf{H}_0} \quad (7.13.3)$$

These imply the transversality conditions $\hat{\mathbf{k}} \cdot \mathbf{E}_0 = \hat{\mathbf{k}} \cdot \mathbf{H}_0 = 0$. The consistency of the equations (7.13.3) requires that $\hat{\mathbf{k}}$ be a *unit vector*. Indeed, using the BAC-CAB rule, we have:

$$\hat{\mathbf{k}} \times (\hat{\mathbf{k}} \times \mathbf{E}_0) = \hat{\mathbf{k}}(\hat{\mathbf{k}} \cdot \mathbf{E}_0) - \mathbf{E}_0(\hat{\mathbf{k}} \cdot \hat{\mathbf{k}}) = -\mathbf{E}_0(\hat{\mathbf{k}} \cdot \hat{\mathbf{k}}) = \frac{\eta_0}{n} \hat{\mathbf{k}} \times \mathbf{H}_0 = -\mathbf{E}_0$$

Thus, we obtain the unit-vector condition, known as the *eikonal equation*:

$$\hat{\mathbf{k}} \cdot \hat{\mathbf{k}} = 1 \quad \Rightarrow \quad |\nabla S|^2 = n^2 \quad (\text{eikonal equation}) \quad (7.13.4)$$

This equation determines the wavefront phase function $S(\mathbf{r})$. The rays are the perpendiculars to the constant-phase surfaces $S(\mathbf{r}) = \text{const.}$, so that they are in the direction of ∇S or $\hat{\mathbf{k}}$. Fig. 7.13.1 depicts these wavefronts and rays.

The ray passing through a point \mathbf{r} on the surface $S(\mathbf{r}) = S_A$, will move ahead by a distance $d\mathbf{r}$ in the direction of the gradient ∇S . The length of $d\mathbf{r}$ is $dl = (d\mathbf{r} \cdot d\mathbf{r})^{1/2}$.

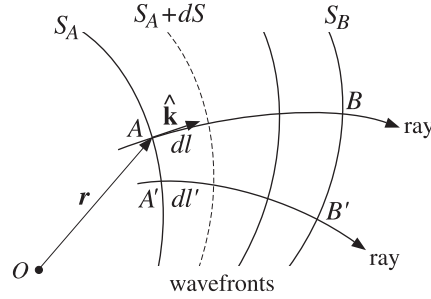

Fig. 7.13.1 Wavefront surfaces and rays.

The vector $d\mathbf{r}/dl$ is a unit vector in the direction of ∇S and, therefore, it must be equal to $\hat{\mathbf{k}}$. Thus, we obtain the defining equation for the rays:

$$\frac{d\mathbf{r}}{dl} = \hat{\mathbf{k}} \Rightarrow \frac{d\mathbf{r}}{dl} = \frac{1}{n} \nabla S \Rightarrow \boxed{n \frac{d\mathbf{r}}{dl} = \nabla S} \quad (7.13.5)$$

The eikonal equation determines S , which in turn determines the rays. The ray equation can be expressed directly in terms of the refractive index by eliminating S . Indeed, differentiating (7.13.5), we have:

$$\frac{d}{dl} \left(n \frac{d\mathbf{r}}{dl} \right) = \frac{d}{dl} (\nabla S) = \left(\frac{d\mathbf{r}}{dl} \cdot \nabla \right) \nabla S = \frac{1}{n} (\nabla S \cdot \nabla) \nabla S$$

where, in differentiating along a ray, we used the expression for d/dl :

$$\frac{d}{dl} = \frac{d\mathbf{r}}{dl} \cdot \nabla \quad (7.13.6)$$

But, $\nabla(\nabla S \cdot \nabla S) = 2(\nabla S \cdot \nabla) \nabla S$, which follows from the differential identity Eq. (C.16) of the Appendix. Therefore,

$$\frac{d}{dl} \left(n \frac{d\mathbf{r}}{dl} \right) = \frac{1}{n} (\nabla S \cdot \nabla) \nabla S = \frac{1}{2n} \nabla(\nabla S \cdot \nabla S) = \frac{1}{2n} \nabla(n^2) = \frac{1}{2n} 2n \nabla n, \quad \text{or,}$$

$$\boxed{\frac{d}{dl} \left(n \frac{d\mathbf{r}}{dl} \right) = \nabla n} \quad (\text{ray equation}) \quad (7.13.7)$$

The vectors $\mathbf{E}_0, \mathbf{H}_0, \hat{\mathbf{k}}$ form a right-handed system as in the uniform plane-wave case. The energy density and flux are:

$$\begin{aligned} w_e &= \frac{1}{2} \text{Re} \left[\frac{1}{2} \epsilon \mathbf{E} \cdot \mathbf{E}^* \right] = \frac{1}{4} \epsilon_0 n^2 |\mathbf{E}_0|^2 \\ w_m &= \frac{1}{4} \mu_0 |\mathbf{H}_0|^2 = \frac{1}{4} \mu_0 \frac{n^2}{\eta_0^2} |\mathbf{E}_0|^2 = \frac{1}{4} \epsilon_0 n^2 |\mathbf{E}_0|^2 = w_e \\ w &= w_e + w_m = \frac{1}{2} \epsilon_0 n^2 |\mathbf{E}_0|^2 \\ \mathcal{P} &= \frac{1}{2} \text{Re} [\mathbf{E} \times \mathbf{H}^*] = \frac{n}{2\eta_0} \hat{\mathbf{k}} |\mathbf{E}_0|^2 \end{aligned} \quad (7.13.8)$$

Thus, the energy transport velocity is:

$$\mathbf{v} = \frac{\mathbf{P}}{w} = \frac{c_0}{n} \hat{\mathbf{k}} \quad (7.13.9)$$

The velocity \mathbf{v} depends on \mathbf{r} , because n and $\hat{\mathbf{k}}$ do.

7.14 Fermat's Principle

An infinitesimal movement by dl along a ray will change the wavefront phase function by $dS = n dl$. Indeed, using Eq. (7.13.6) and the eikonal equation we find:

$$\frac{dS}{dl} = \frac{d\mathbf{r}}{dl} \cdot \nabla S = \frac{1}{n} \nabla S \cdot \nabla S = \frac{1}{n} n^2 = n \quad (7.14.1)$$

Integrating *along a ray path* from a point A on wavefront $S(\mathbf{r}) = S_A$ to a point B on wavefront $S(\mathbf{r}) = S_B$, as shown in Fig. 7.13.1, gives rise to the net phase change:

$$S_B - S_A = \int_A^B dS = \int_A^B n dl \quad (7.14.2)$$

The right-hand side is recognized as the *optical path length* from A to B . It is proportional to the travel time of moving from A to B with the ray velocity \mathbf{v} given by Eq. (7.13.9). Indeed, we have $dl = \mathbf{v} \cdot \hat{\mathbf{k}} dt = c_0 dt/n$, or, $dS = n dl = c_0 dt$. Thus,

$$S_B - S_A = \int_A^B n dl = c_0 \int_{t_A}^{t_B} dt = c_0 (t_B - t_A) \quad (7.14.3)$$

Fermat's Principle states that among all possible paths connecting the two points A and B , the geometrical optics ray path is the one that *minimizes* the optical path length (7.14.3), or equivalently, the travel time between the two points. The solution to this minimization problem is the ray equation (7.13.7).

Any path connecting the points A and B may be specified parametrically by the curve $\mathbf{r}(\tau)$, where the parameter τ varies over an interval $\tau_A \leq \tau \leq \tau_B$. The length dl may be written as:

$$dl = (d\mathbf{r} \cdot d\mathbf{r})^{1/2} = (\dot{\mathbf{r}} \cdot \dot{\mathbf{r}})^{1/2} d\tau, \quad \text{where } \dot{\mathbf{r}} = \frac{d\mathbf{r}}{d\tau} \quad (7.14.4)$$

Then, the functional to be minimized is:

$$\int_A^B n dl = \int_{\tau_A}^{\tau_B} \mathcal{L}(\mathbf{r}, \dot{\mathbf{r}}) d\tau, \quad \text{where } \mathcal{L}(\mathbf{r}, \dot{\mathbf{r}}) = n(\mathbf{r}) (\dot{\mathbf{r}} \cdot \dot{\mathbf{r}})^{1/2} \quad (7.14.5)$$

The minimization of Eq. (7.14.5) may be viewed as a problem in variational calculus with Lagrangian function \mathcal{L} . Its solution is obtained from the Euler-Lagrange equations:

$$\frac{d}{d\tau} \left(\frac{\partial \mathcal{L}}{\partial \dot{\mathbf{r}}} \right) = \frac{\partial \mathcal{L}}{\partial \mathbf{r}} \quad (7.14.6)$$

See [868–870] for a review of such methods. The required partial derivatives are:

$$\frac{\partial \mathcal{L}}{\partial \mathbf{r}} = \frac{\partial n}{\partial \mathbf{r}} (\dot{\mathbf{r}} \cdot \dot{\mathbf{r}})^{1/2}, \quad \frac{\partial \mathcal{L}}{\partial \dot{\mathbf{r}}} = n \dot{\mathbf{r}} (\dot{\mathbf{r}} \cdot \dot{\mathbf{r}})^{-1/2} = n \frac{d\mathbf{r}}{d\tau} (\dot{\mathbf{r}} \cdot \dot{\mathbf{r}})^{-1/2}$$

The Euler-Lagrange equations are then:

$$\frac{d}{d\tau} \left(n \frac{d\mathbf{r}}{d\tau} (\dot{\mathbf{r}} \cdot \dot{\mathbf{r}})^{-1/2} \right) = \frac{\partial n}{\partial \mathbf{r}} (\dot{\mathbf{r}} \cdot \dot{\mathbf{r}})^{1/2} \quad \text{or,}$$

$$\boxed{(\dot{\mathbf{r}} \cdot \dot{\mathbf{r}})^{-1/2} \frac{d}{d\tau} \left(n \frac{d\mathbf{r}}{d\tau} (\dot{\mathbf{r}} \cdot \dot{\mathbf{r}})^{-1/2} \right) = \frac{\partial n}{\partial \mathbf{r}}} \quad (7.14.7)$$

Using $dl = (\dot{\mathbf{r}} \cdot \dot{\mathbf{r}})^{1/2} d\tau$, we may rewrite these in terms of the length variable dl , resulting in the same equations as (7.13.7), that is,

$$\frac{d}{dl} \left(n \frac{d\mathbf{r}}{dl} \right) = \frac{\partial n}{\partial \mathbf{r}} \quad (7.14.8)$$

A variation of Fermat's principle states that the phase change between two wavefront surfaces is *independent* of the choice of the ray path taken between the surfaces. Following a different ray between points A' and B' , as shown in Fig. 7.13.1, gives the same value for the net phase change as between the points A and B :

$$\boxed{S_B - S_A = \int_A^B n dl = \int_{A'}^{B'} n dl'} \quad (7.14.9)$$

This form is useful for deriving the shapes of parabolic reflector and hyperbolic lens antennas discussed in Chap. 21.

It can also be used to derive Snell's law of reflection and refraction. Fig. 7.14.1 shows the three families of incident, reflected, and refracted plane wavefronts on a horizontal interface between media n_a and n_b , such that the incident, reflected, and refracted rays are perpendicular to their corresponding wavefronts.

For the reflection problem, we consider the ray paths between the wavefront surfaces A_0A_1 and $A_1A'_2$. Fermat's principle implies that the optical path length of the rays AOA' , $A_0A'_0$, and $A_2A'_2$ will be the same. This gives the condition:

$$n_a(l_a + l'_a) = n_a L = n_a L' \quad \Rightarrow \quad L = L'$$

where L and L' are the lengths of the rays A_0A_0 and $A_2A'_2$. It follows that the two triangles $A_0A_2A'_2$ and $A_0A'_0A'_2$ will be congruent. and therefore, their angles at the vertices A_0 and A'_2 will be equal. Thus, $\theta_a = \theta'_a$.

For the refraction problem, we consider the ray paths AOB , A_0B_0 , and A_1B_1 between the wavefronts A_0A_1 and B_0B_1 . The equality of the optical lengths gives now:

$$n_a l_a + n_b l_b = n_b L_b = n_a L_a \quad \Rightarrow \quad \frac{L_a}{L_b} = \frac{n_b}{n_a}$$

But, the triangles $A_0A_1B_1$ and $A_0B_0B_1$ have a common base A_0B_1 . Therefore,

$$\frac{L_a}{L_b} = \frac{\sin \theta_a}{\sin \theta_b}$$

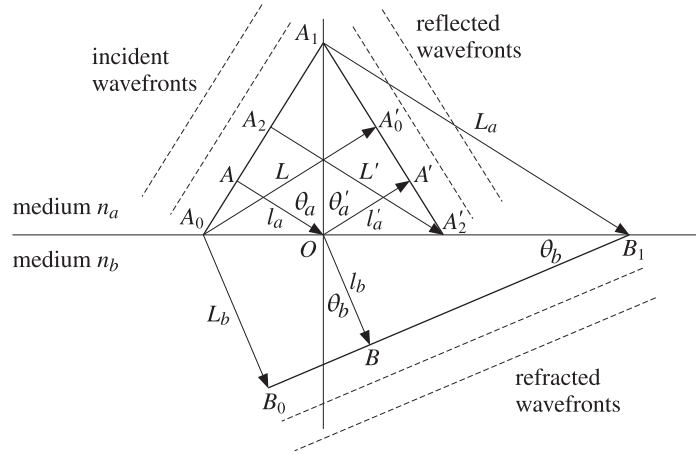

Fig. 7.14.1 Snell's laws of reflection and refraction.

Thus, we obtain Snell's law of refraction:

$$\frac{L_a}{L_b} = \frac{\sin \theta_a}{\sin \theta_b} = \frac{n_b}{n_a} \Rightarrow n_a \sin \theta_a = n_b \sin \theta_b$$

7.15 Ray Tracing

In this section, we apply Fermat's principle of least optical path to derive the ray curves in several integrable examples of inhomogeneous media.

As a special case of Eq. (7.14.8), we consider a stratified half-space $z \geq 0$, shown in Fig. 7.15.1, in which the refractive index is a function of z , but not of x .

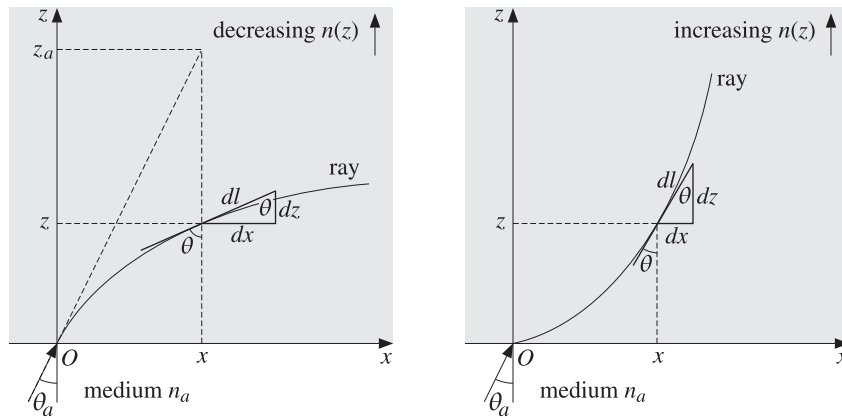

Fig. 7.15.1 Rays in an inhomogeneous medium.

Let θ be the angle formed by the tangent on the ray at point (x, z) and the vertical. Then, we have from the figure $dx = dl \sin \theta$ and $dz = dl \cos \theta$. Because $\partial n / \partial x = 0$, the ray equation (7.14.8) applied to the x -coordinate reads:

$$\frac{d}{dl} \left(n \frac{dx}{dl} \right) = 0 \quad \Rightarrow \quad n \frac{dx}{dl} = \text{const.} \quad \Rightarrow \quad n \sin \theta = \text{const.} \quad (7.15.1)$$

This is the generalization of Snell's law to an inhomogeneous medium. The constant may be determined by evaluating it at the entry point $z = 0$ and $x = 0$. We take the constant to be $n_a \sin \theta_a$. Thus, we write (7.15.2) as:

$$\boxed{n(z) \sin \theta(z) = n_a \sin \theta_a} \quad (\text{generalized Snell's law}) \quad (7.15.2)$$

The z -component of the ray equation is, using $dz = dl \cos \theta$:

$$\frac{d}{dl} \left(n \frac{dz}{dl} \right) = \frac{dn}{dz} \quad \Rightarrow \quad \cos \theta \frac{d}{dz} (n \cos \theta) = \frac{dn}{dz} \quad (7.15.3)$$

This is a consequence of Eq. (7.15.2). To see this, we write:

$$n \cos \theta = \sqrt{n^2 - n^2 \sin^2 \theta} = \sqrt{n^2 - n_a^2 \sin^2 \theta_a} \quad (7.15.4)$$

Differentiating it with respect to z , we obtain Eq. (7.15.3). The ray in the left Fig. 7.15.1 is bending away from the z -axis with an increasing angle $\theta(z)$. This requires that $n(z)$ be a *decreasing* function of z . Conversely, if $n(z)$ is *increasing* as in the right figure, then $\theta(z)$ will be decreasing and the ray will curve towards the z -axis.

Thus, we obtain the rule that a ray always bends in the direction of increasing $n(z)$ and away from the direction of decreasing $n(z)$.

The constants n_a and θ_a may be taken to be the launch values at the origin, that is, $n(0)$ and $\theta(0)$. Alternatively, if there is a discontinuous change between the lower and upper half-spaces, we may take n_a, θ_a to be the refractive index and incident angle from below.

The ray curves can be determined by relating x and z . From Fig. 7.15.1, we have $dx = dz \tan \theta$, which in conjunction with Eqs. (7.15.2) and (7.15.4) gives:

$$\frac{dx}{dz} = \tan \theta = \frac{n \sin \theta}{n \cos \theta} = \frac{n_a \sin \theta_a}{\sqrt{n^2(z) - n_a^2 \sin^2 \theta_a}} \quad (7.15.5)$$

Integrating, we obtain:

$$\boxed{x = \int_0^z \frac{n_a \sin \theta_a}{\sqrt{n^2(z') - n_a^2 \sin^2 \theta_a}} dz'} \quad (\text{ray curve}) \quad (7.15.6)$$

An object at the point (x, z) will appear to an observer sitting at the entry point O as though it is at the apparent location (x, z_a) , as shown in Fig. 7.15.1. The apparent or virtual height will be $z_a = x \cot \theta_a$, which can be combined with Eq. (7.15.6) to give:

$$\boxed{z_a = \int_0^z \frac{n_a \cos \theta_a}{\sqrt{n^2(z') - n_a^2 \sin^2 \theta_a}} dz'} \quad (\text{virtual height}) \quad (7.15.7)$$

The length z_a can be greater or less than z . For example, if the upper half-space is homogeneous with $n_b < n_a$, then $z_a > z$. If $n_b > n_a$, then $z_a < z$, as was the case in Example 7.5.4.

Next, we discuss a number of examples in which the integral (7.15.6) can be done explicitly to derive the ray curves.

Example 7.15.1: Ionospheric Refraction. Radio waves of frequencies typically in the range of about 4–40 MHz can be propagated at large distances such as 2000–4000 km by bouncing off the ionosphere. Fig. 7.15.2 depicts the case of a flat ground.

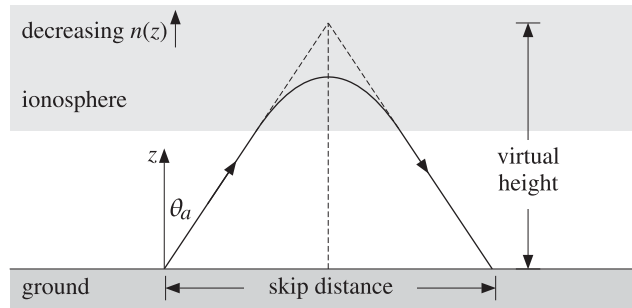

Fig. 7.15.2 Ionospheric refraction.

The atmosphere has a typical extent of 600 km and is divided in layers: the *troposphere* up to 10 km, the *stratosphere* at 10–50 km, and the *ionosphere* at 50–600 km. The ionosphere is further divided in sublayers, such as the *D*, *E*, F_1 , and F_2 layers at 50–100 km, 100–150 km, 150–250 km, and 250–400 km, respectively.

The ionosphere consists mostly of ionized nitrogen and oxygen at low pressure. The ionization is due to solar radiation and therefore it varies between night and day. We recall from Sec. 1.15 that a collisionless plasma has an effective refractive index:

$$n^2 = \frac{\epsilon(\omega)}{\epsilon_0} = 1 - \frac{\omega_p^2}{\omega^2}, \quad \omega_p^2 = \frac{Ne^2}{\epsilon_0 m} \quad (7.15.8)$$

The electron density N varies with the time of day and with height. Typically, N increases through the *D* and *E* layers and reaches a maximum value in the *F* layer, and then decreases after that because, even though the solar radiation is more intense, there are fewer gas atoms to be ionized.

Thus, the ionosphere acts as a stratified medium in which $n(z)$ first decreases with height from its vacuum value of unity and then it increases back up to unity. We will indicate the dependence on height by rewriting Eq. (7.15.8) in the form:

$$n^2(z) = 1 - \frac{f_p^2(z)}{f^2}, \quad f_p^2(z) = \frac{N(z)e^2}{4\pi^2\epsilon_0 m} \quad (7.15.9)$$

If the wave is launched straight up and its frequency f is larger than the largest f_p , then it will penetrate through the ionosphere and be lost. But, if there is a height such that $f = f_p(z)$, then at that height $n(z) = 0$ and the wave will be reflected back down.

If the wave is launched at an angle θ_a , then it follows from Snel's law that while the refractive index $n(z)$ is decreasing, the angle of refraction $\theta(z)$ will be increasing and the ray path will bend more and more away from z-axis as shown on the left of Fig. 7.15.1. Below the ionosphere, we may assume that the atmosphere has refractive index $n_a = 1$. Then, the angle $\theta(z)$ may be written as:

$$\sin^2 \theta(z) = \frac{n_a^2 \sin^2 \theta_a}{n^2(z)} = \frac{\sin^2 \theta_a}{1 - \frac{f_p^2(z)}{f^2}} \quad (7.15.10)$$

Because $\sin \theta(z)$ is required to be less than unity, we obtain the restriction:

$$\sin^2 \theta_a \leq 1 - \frac{f_p^2(z)}{f^2} \Rightarrow f_p(z) \leq f \cos \theta_a \quad (7.15.11)$$

If there is a height, say z_{\max} , at which this becomes an equality, $f_p(z_{\max}) = f \cos \theta_a$, then Eq. (7.15.10) would imply that $\sin \theta(z_{\max}) = 1$, or that $\theta(z_{\max}) = 90^\circ$. At that height, the ray is horizontal and it will proceed to bend downwards, effectively getting reflected from the ionosphere.

If f is so large that Eq. (7.15.11) is satisfied only as a strict inequality, then the wave will escape through all the layers of the ionosphere. Thus, there is a maximum frequency, the so called *maximum usable frequency* (MUF), that will guarantee a reflection. There is also a *lowest usable frequency* (LUF) below which there is too much absorption of the wave, such as in the *D* layer, to be reflected at sufficient strength for reception.

As an oversimplified, but analytically tractable, model of the ionosphere we assume that the electron density increases linearly with height, up to a maximal height z_{\max} . Thus, the quantities $f_p^2(z)$ and $n^2(z)$ will also depend linearly on height:

$$f_p^2(z) = f_{\max}^2 \frac{z}{z_{\max}}, \quad n^2(z) = 1 - \frac{f_{\max}^2}{f^2} \frac{z}{z_{\max}}, \quad \text{for } 0 \leq z \leq z_{\max} \quad (7.15.12)$$

Over the assumed height range $0 \leq z \leq z_{\max}$, the condition (7.15.11) must also be satisfied. This restricts further the range of z . We have:

$$f_p^2(z) = f_{\max}^2 \frac{z}{z_{\max}} \leq f^2 \cos^2 \theta_a \Rightarrow \frac{z}{z_{\max}} \leq \frac{f^2 \cos^2 \theta_a}{f_{\max}^2} \quad (7.15.13)$$

If the right-hand side is greater than unity, so that $f \cos \theta_a > f_{\max}$, then there is no height z at which (7.15.11) achieves an equality, and the wave will escape. But, if $f \cos \theta_a \leq f_{\max}$, then there is height, say z_0 , at which the ray bends horizontally, that is,

$$\frac{z_0}{z_{\max}} = \frac{f^2 \cos^2 \theta_a}{f_{\max}^2} \Rightarrow z_0 = \frac{z_{\max} f^2 \cos^2 \theta_a}{f_{\max}^2} \quad (7.15.14)$$

The condition $f \cos \theta_a \leq f_{\max}$ can be written as $f \leq f_{\text{MUF}}$, where the MUF is in this case, $f_{\text{MUF}} = f_{\max} / \cos \theta_a$. The integral (7.15.6) can be done explicitly resulting in:

$$\chi = \frac{2z_{\max} \sin^2 \theta_a}{a^2} \left[\cos \theta_a - \sqrt{\cos^2 \theta_a - a^2 \frac{z}{z_{\max}}} \right] \quad (7.15.15)$$

where we defined $a = f_{\max}/f$. Solving for z in terms of χ , we obtain:

$$z - z_0 = -\frac{1}{4F} (x - x_0)^2 \tag{7.15.16}$$

where

$$x_0 = \frac{2z_{\max} \sin \theta_a \cos \theta_a}{a^2}, \quad F = \frac{z_{\max} \sin^2 \theta_a}{a^2}$$

Therefore, the ray follows a downward parabolic path with vertex at (x_0, z_0) and focal length F , as shown in Fig. 7.15.3. \square

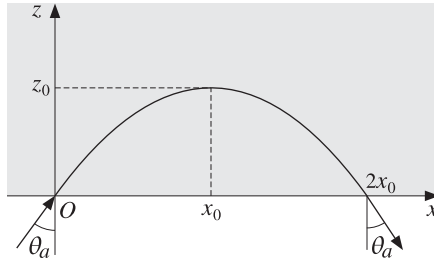

Fig. 7.15.3 Parabolic ray.

Example 7.15.2: Mirages. Temperature gradients can cause several types of mirage effects that are similar to ionospheric refraction. On a hot day, the ground is warmer than the air above it and therefore, the refractive index of the air is lower at the ground than a short distance above. (Normally, the air pressure causes the refractive index to be highest at the ground, decreasing with height.)

Because $n(z)$ decreases downwards, a horizontal ray from an object near the ground will initially be refracted downwards, but then it will bend upwards again and may arrive at an observer as though it were coming from below the ground, causing a mirage. Fig. 7.15.4 depicts a typical case. The ray path is like the ionospheric case, but inverted.

Such mirages are seen in the desert and on highways, which appear wet at far distances. Various types of mirages are discussed in [50-52,1827].

As a simple integrable model, we may assume that $n(z)$ increases linearly with height z , that is, $n(z) = n_0 + \kappa z$, where κ is the rate of increase per meter. For heights near the ground, this implies that $n^2(z)$ will also increase linearly:

$$\boxed{n(z) = n_0 + \kappa z} \quad \Rightarrow \quad \boxed{n^2(z) = n_0^2 + 2n_0\kappa z} \tag{7.15.17}$$

We consider a ray launched at a downward angle θ_a from an object with (x, z) coordinates $(0, h)$, as shown. Let $n_a^2 = n_0^2 + 2n_0\kappa h$ be the refractive index at the launch height. For convenience, we assume that the observer is also at height h . Because the ray will travel downward to points $z < h$, and then bend upwards, we integrate the ray equation over the limits $[z, h]$ and find:

$$x = \int_z^h \frac{n_a \sin \theta_a}{\sqrt{n^2(z') - n_a^2 \sin^2 \theta_a}} dz' = \frac{n_a \sin \theta_a}{n_0\kappa} \left[n_a \cos \theta_a - \sqrt{n_a^2 \cos^2 \theta_a + 2n_0\kappa(z - h)} \right]$$

where we used the approximation $n^2(z) = n_0^2 + 2n_0\kappa z$ in the integral. Solving for z in terms of x , we obtain the parabolic ray:

$$z = h + \frac{x(x - 2x_0)}{4F}, \quad x_0 = \frac{d}{2} = \frac{n_a^2 \sin \theta_a \cos \theta_a}{n_0 \kappa}, \quad F = \frac{n_a^2 \sin^2 \theta_a}{2n_0 \kappa}$$

where d is the distance to the observer and F is the focal length. The apex of the parabola is at $x = x_0 = d/2$ at a height z_0 given by:

$$z_0 = h - \frac{x_0^2}{4F} \Rightarrow z - z_0 = \frac{1}{4F} (x - x_0)^2$$

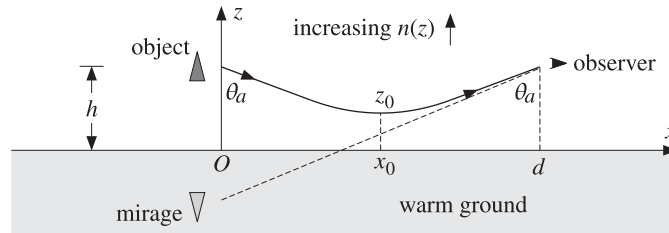

Fig. 7.15.4 Mirage due to a temperature gradient.

The launch angle that results in the ray being tangential to ground is obtained by setting the apex height to zero, $z_0 = 0$. This gives a condition that may be solved for θ_a :

$$x_0 = \sqrt{4Fh} \Rightarrow \sin \theta_a = \frac{n_0}{n_a} \Rightarrow F = \frac{n_0}{2\kappa} \Rightarrow \boxed{x_0 = \sqrt{\frac{2hn_0}{\kappa}}} \quad (7.15.18)$$

The corresponding $d = 2x_0$ is the maximum distance of the observer from the object for which a ray can just touch the ground. \square

Example 7.15.3: *Atmospheric Refraction* [50–52]. Because of the compression of gravity, the density of the atmosphere[†] and its refractive index n are highest near the ground and decrease exponentially with height. A simplified model [721], which assumes a uniform temperature and constant acceleration of gravity, is as follows:

$$n(z) = 1 + (n_0 - 1)e^{-z/h_c} \quad (7.15.19)$$

The refractive index on the ground is approximately $n_0 = 1.0003$ (it also has some dependence on wavelength, which we ignore here.) The characteristic height h_c is given by $h_c = RT/Mg$, where R, T, M, g are the universal gas constant, temperature in absolute units, molecular mass of the atmosphere and acceleration of gravity:

$$R = 8.31 \frac{\text{J}}{\text{K mole}}, \quad M = 0.029 \frac{\text{kg}}{\text{mole}}, \quad g = 9.8 \frac{\text{m}}{\text{s}^2}$$

For a temperature of $T = 303\text{K}$, or 30°C , we find a height of $h_c = 8.86 \text{ km}$. At a height of a few h_c , the refractive index becomes unity.

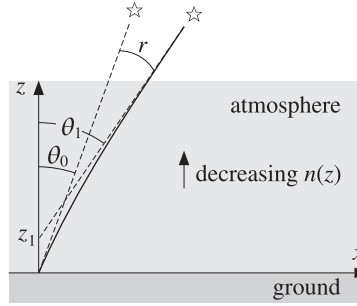

Fig. 7.15.5 Atmospheric refraction.

The bending of the light rays as they pass through the atmosphere cause the apparent displacement of a distant object, such as a star, the sun, or a geosynchronous satellite. Fig. 7.15.5 illustrates this effect. The object appears to be closer to the zenith.

The look-angle θ_0 at the ground and the true angle of the object θ_1 are related by Snell's law $n_1 \sin \theta_1 = n_0 \sin \theta_0$. But at large distances (many multiples of h_c), we have $n_1 = 1$. Therefore,

$$\sin \theta_1 = n_0 \sin \theta_0 \quad (7.15.20)$$

The refraction angle is $r = \theta_1 - \theta_0$. Assuming a small r , we may use the approximation $\sin(\theta_0 + r) = \sin \theta_0 + r \cos \theta_0$. Then, Eq. (7.15.20) gives the approximate expression:

$$r = (n_0 - 1) \tan \theta_0$$

The maximum viewing angle in this model is such that $n_0 \sin \theta_0 = \sin \theta_1 = 1$, corresponding to $\theta_1 = 90^\circ$ and $\theta_0 = \arcsin(1/n_0) = 88.6^\circ$, for $n_0 = 1.0003$.

The model assumes a flat Earth. When the curvature of the Earth is taken into account, the total atmospheric refraction near the horizon, that is, near $\theta_0 = 90^\circ$, is about 0.65° for a sea-level observer [50]. The setting sun subtends an angle of about 0.5° . Therefore, when it appears about to set and its lower edge is touching the horizon, it has already moved *below* the horizon.

The model of Eq. (7.15.19) may be integrated exactly. The ray curves are obtained from Eq. (7.15.6). Setting $n_a = n_0$, $\theta_a = \theta_0$ and using the definition (7.15.20), we obtain:

$$x = h_c \tan \theta_1 \left[\operatorname{atanh} \left(\frac{A}{B} \right) - \operatorname{atanh} \left(\frac{A_0}{B_0} \right) \right] = \tan \theta_1 \left[z + h_c \ln \left(\frac{A+B}{A_0+B_0} \right) \right] \quad (7.15.21)$$

where the quantities A, B, A_0, B_0 are defined as follows:

$$A = n(z) - \sin^2 \theta_1, \quad A_0 = n_0 - \sin^2 \theta_1$$

$$B = \cos \theta_1 \sqrt{n^2(z) - \sin^2 \theta_1}, \quad B_0 = \cos \theta_1 \sqrt{n_0^2 - \sin^2 \theta_1}$$

Thus, A_0, B_0 are the values of A, B at $z = 0$. It can be shown that $A > B$ and therefore, the hyperbolic arc-tangents will be complex-valued. However, the difference of the two atanh

[†]The troposphere and some of the stratosphere, consisting mostly of molecular nitrogen and oxygen.

terms is real and can be transformed into the second expression in (7.15.21) with the help of the result $A^2 - B^2 = (A_0^2 - B_0^2) e^{-2z/h_c}$.

In the limit of $z \gg h_c$, the quantities A, B tend to $A_1 = B_1 = \cos^2 \theta_1$. and the ray equation becomes the *straight line* with a slope of $\tan \theta_1$:

$$x = (z + z_1) \tan \theta_1, \quad z_1 = h_c \ln \left(\frac{A_1 + B_1}{A_0 + B_0} \right) \quad (7.15.22)$$

This asymptotic line is depicted in Fig. 7.15.5, intercepting the z -axis at an angle of θ_1 . □

Example 7.15.4: Bouguer's Law. The previous example assumed a flat Earth. For a spherical Earth in which the refractive index is a function of the radial distance r only, that is, $n(r)$, the ray tracing procedure must be modified.

Snel's law $n(z) \sin \theta(z) = n_0 \sin \theta_0$ must be replaced by *Bouguer's law* [638], which states that the quantity $rn(r) \sin \theta$ remain constant:

$$\boxed{rn(r) \sin \theta(r) = r_0 n(r_0) \sin \theta_0} \quad (\text{Bouguer's law}) \quad (7.15.23)$$

where $\theta(r)$ is the angle of the tangent to the ray and the radial vector. This law can be derived formally by considering the ray equations in spherical coordinates and assuming that $n(r)$ depends only on r [869].

A simpler derivation is to divide the atmosphere in equal-width spherical layers and assume that the refractive index is homogeneous in each layer. In Fig. 7.15.6, the layers are defined by the radial distances and refractive indices $r_i, n_i, i = 0, 1, 2, \dots$

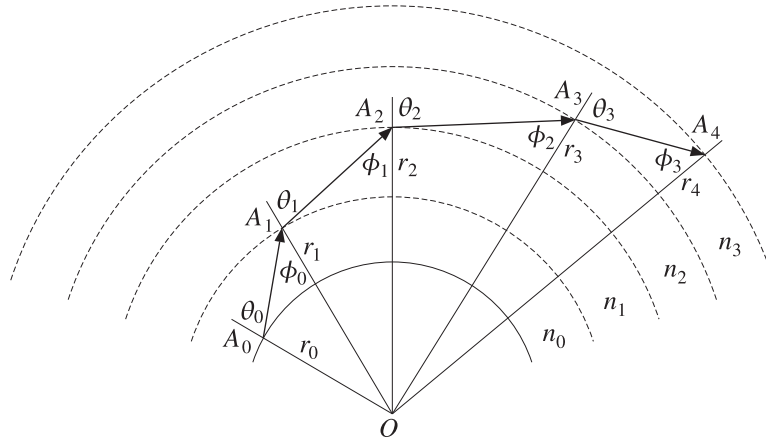

Fig. 7.15.6 Ray tracing in spherically stratified medium.

For sufficiently small layer widths, the ray segments between the points A_0, A_1, A_2, \dots are tangential to the radial circles. At the interface point A_3 , Snel's law gives $n_2 \sin \phi_2 = n_3 \sin \phi_3$. On the other hand, from the triangle OA_2A_3 , we have the law of sines:

$$\frac{r_2}{\sin \phi_2} = \frac{r_3}{\sin(\pi - \theta_2)} = \frac{r_3}{\sin \theta_2} \Rightarrow r_2 \sin \theta_2 = r_3 \sin \phi_2$$

Combining with Snel's law, we obtain:

$$r_2 n_2 \sin \theta_2 = r_3 n_2 \sin \phi_2 = r_3 n_3 \sin \theta_3$$

Thus, the product $r_i n_i \sin \theta_i$ is the same for all $i = 0, 1, 2, \dots$. Defining an effective refractive index by $n_{\text{eff}}(r) = n(r)r/r_0$, Bouguer's law may be written as Snel's law:

$$n_{\text{eff}}(r) \sin \theta(r) = n_0 \sin \theta_0$$

where we have the initial value $n_{\text{eff}}(r_0) = n_0 r_0 / r_0 = n_0$. \square

Example 7.15.5: *Standard Atmosphere over Flat Earth.* For radiowave propagation over ground, the International Telecommunication Union (ITU) [877,878] defines a "standard" atmosphere with the values $n_0 = 1.000315$ and $h_c = 7.35$ km, in Eq. (7.15.19).

For heights of about one kilometer, such that $z \ll h_c$, we may linearize the exponential, $e^{-z/h_c} = 1 - z/h_c$, and obtain the refractive index for the standard atmosphere:

$$\boxed{n(z) = n_0 - \kappa z}, \quad \kappa = \frac{n_0 - 1}{h_c} = \frac{315 \times 10^{-6}}{7.35 \times 10^3} = 4.2857 \times 10^{-8} \text{ m}^{-1} \quad (7.15.24)$$

This is similar to Eq. (7.15.17), with the replacement $\kappa \rightarrow -\kappa$. Therefore, we expect the rays to be parabolic bending downwards as in the case of the ionosphere. A typical ray between two antennas at height h and distance d is shown in Fig. 7.15.7.

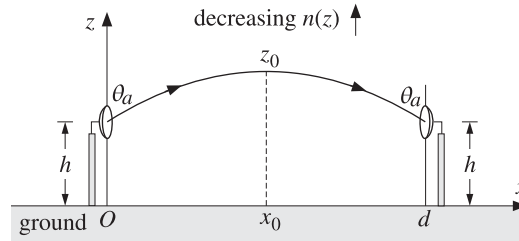

Fig. 7.15.7 Rays in standard atmosphere over a flat Earth.

Assuming an upward launch angle θ_a and defining the refractive index n_a at height h through $n_a^2 = n_0^2 - 2n_0\kappa h$, we obtain the ray equations by integrating over $[h, z]$:

$$x = \int_h^z \frac{n_a \sin \theta_a}{\sqrt{n^2(z') - n_a^2 \sin^2 \theta_a}} dz' = \frac{n_a \sin \theta_a}{n_0 \kappa} \left[n_a \cos \theta_a - \sqrt{n_a^2 \cos^2 \theta_a - 2n_0 \kappa (z - h)} \right]$$

where we used $n^2(z) = n_0^2 - 2n_0\kappa z$. Solving for z , we obtain the parabola:

$$z = h - \frac{x(x - 2x_0)}{4F}, \quad x_0 = \frac{d}{2} = \frac{n_a^2 \sin \theta_a \cos \theta_a}{n_0 \kappa}, \quad F = \frac{n_a^2 \sin^2 \theta_a}{2n_0 \kappa}$$

where d is the distance to the observer and F is the focal length. The apex of the parabola is at $x = x_0 = d/2$ at a height z_0 given by:

$$z_0 = h + \frac{x_0^2}{4F} \Rightarrow z - z_0 = -\frac{1}{4F} (x - x_0)^2$$

The minus sign in the right-hand side corresponds to a downward parabola with apex at the point (x_0, z_0) . \square

Example 7.15.6: *Standard Atmosphere over Spherical Earth.* We saw in Example 7.15.4 that in Bouguer's law the refractive index $n(r)$ may be replaced by an effective index $n_e(r) = n(r)r/r_0$. Applying this to the case of the Earth with $r_0 = R$ and $r = R + z$, where R is the Earth radius and z the height above the surface, we have $n_e(z) = n(z)(R + z)/R$, or,

$$n_e(z) = n(z) \left(1 + \frac{z}{R}\right) = (n_0 - \kappa z) \left(1 + \frac{z}{R}\right)$$

Thus, the spherical Earth introduces the factor $(1 + z/R)$, which increases with height and counteracts the decreasing $n(z)$. Keeping only linear terms in z , we find:

$$\boxed{n_e(z) = n_0 + \kappa_e z}, \quad \kappa_e = \frac{n_0}{R} - \kappa \quad (7.15.25)$$

For the average Earth radius $R = 6370$ km and the ITU values of n_0 and κ given in Eq. (7.15.24), we find that the effective κ_e is *positive*:

$$\kappa_e = 1.1418 \times 10^{-7} \text{ m}^{-1} \quad (7.15.26)$$

Making the approximation $n^2(z) = n_0^2 + 2n_0\kappa_e z$ will result in parabolic rays bending upwards as in Example 7.15.2.

Often, an equivalent Earth radius is defined by $\kappa_e = n_0/R_e$ so that the effective refractive index may be assumed to arise only from the curvature of the equivalent Earth:

$$n_e(z) = n_0 + \kappa_e z = n_0 \left(1 + \frac{z}{R_e}\right)$$

In units of R , we have:

$$\boxed{\frac{R_e}{R} = \frac{n_0}{\kappa_e R} = \frac{n_0}{n_0 - \kappa R} = 1.3673} \quad (7.15.27)$$

which is usually replaced by $R_e = 4R/3$. In this model, the refractive index is assumed to be uniform above the surface of the equivalent Earth, $n(z) = n_0$.

The ray paths are determined by considering only the geometrical effect of the spherical surface. For example, to determine the maximum distance x_0 at which a ray from a transmitter at height h just grazes the ground, we may either use the results of Eq. (7.15.18), or consider a straight path that is tangential to the equivalent Earth, as shown in Fig. 7.15.8.

Setting $\kappa_e = n_0/R_e$ in Eq. (7.15.18), we obtain:

$$\boxed{x_0 = \sqrt{\frac{2n_0 h}{\kappa_e}} = \sqrt{2hR_e}} \quad (7.15.28)$$

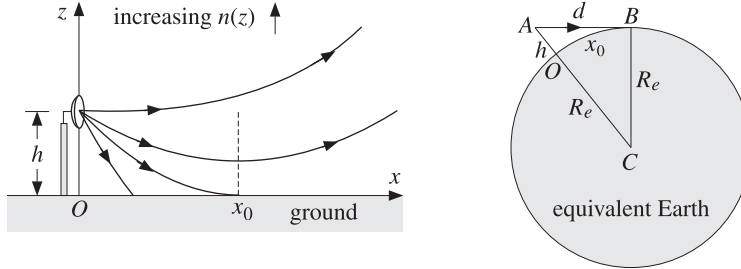

Fig. 7.15.8 Rays over a spherical Earth.

On the other hand, because $h \ll R_e$ the arc length $x_0 = (OB)$ may be taken to be a straight line in Fig. 7.15.8. Applying the Pythagorean theorem to the two orthogonal triangles OAB and CAB we find that:

$$x_0^2 + h^2 = d^2 = (h + R_e)^2 - R_e^2 = h^2 + 2hR_e \Rightarrow x_0^2 = 2hR_e$$

which is the same as Eq. (7.15.28). □

Example 7.15.7: Graded-Index Optical Fibers. In Example 7.5.5, we considered a step-index optical fiber in which the rays propagate by undergoing total internal reflection bouncing off the cladding walls. Here, we consider a graded-index fiber in which the refractive index of the core varies radially from the center value n_f to the cladding value n_c at the edge of the core. Fig. 7.15.9 shows the geometry.

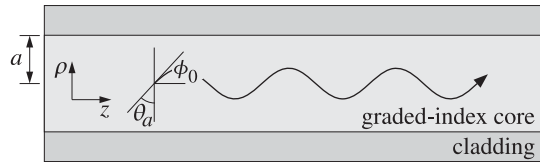

Fig. 7.15.9 Graded-index optical fiber.

As a simple model, we assume a parabolic dependence on the radial distance. We may write in cylindrical coordinates, where a is the radius of the core:

$$n^2(\rho) = n_f^2 \left(1 - \Delta^2 \frac{\rho^2}{a^2} \right), \quad \Delta^2 = \frac{n_f^2 - n_c^2}{n_f^2} \tag{7.15.29}$$

Inserting this expression into Eq. (7.15.6), and changing variables from z, x to ρ, z , the integral can be done explicitly resulting in:

$$z = \frac{a \sin \theta_a}{\Delta} \operatorname{asin} \left(\frac{\rho \Delta}{a \cos \theta_a} \right) \tag{7.15.30}$$

Inverting the arc-sine, we may solve for ρ in terms of z obtaining the following sinusoidal variation of the radial coordinate, where we also changed from the incident angle θ_a to the initial launch angle $\phi_0 = 90^\circ - \theta_a$:

$$\rho = \frac{\tan \phi_0}{\kappa} \sin(\kappa z), \quad \kappa = \frac{\Delta}{a \cos \phi_0} \quad (7.15.31)$$

For small launch angles ϕ_0 , the oscillation frequency becomes independent of ϕ_0 , that is, $\kappa = \Delta / (a \cos \phi_0) \simeq \Delta / a$. The rays described by Eq. (7.15.31) are meridional rays, that is, they lie on a plane through the fiber axis, such as the xz - or yz -plane.

There exist more general ray paths that have nontrivial azimuthal dependence and propagate in a helical fashion down the guide [871-876]. \square

7.16 Snell's Law in Negative-Index Media

Consider the planar interface between a normal (i.e., positive-index) lossless medium ϵ, μ and a lossless negative-index medium [391] ϵ', μ' with negative permittivity and permeability, $\epsilon' < 0$ and $\mu' < 0$, and negative refractive index $n' = -\sqrt{\mu' \epsilon' / \mu_0 \epsilon_0}$. The refractive index of the left medium is as usual $n = \sqrt{\mu \epsilon / \mu_0 \epsilon_0}$. A TE or TM plane wave is incident on the interface at an angle θ , as shown in Fig. 7.16.1.

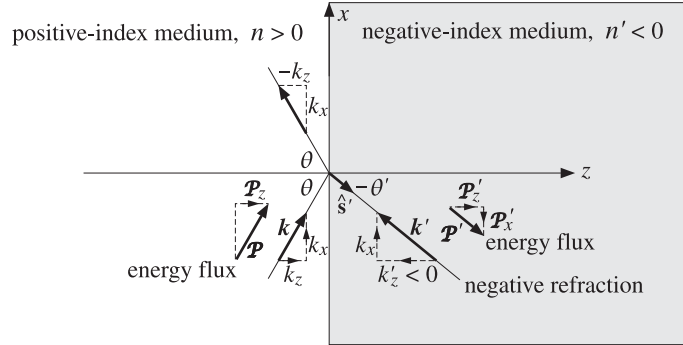

Fig. 7.16.1 Refraction into a negative-index medium.

Because $n' < 0$, Snell's law implies that the refracted ray will bend in the opposite direction (e.g., with a negative refraction angle) than in the normal refraction case. This follows from:

$$n \sin \theta = n' \sin \theta' = -|n'| \sin \theta' = |n'| \sin(-\theta') \quad (7.16.1)$$

As a result, the wave vector \mathbf{k}' of the refracted wave will point *towards* the interface, instead of away from it. Its x -component matches that of the incident wave vector \mathbf{k} , that is, $k'_x = k_x$, which is equivalent to Snell's law (7.16.1), while its z -component points towards the interface or the negative z -direction in the above figure.

Formally, we have $\mathbf{k}' = k' \hat{\mathbf{s}}'$, where $\hat{\mathbf{s}}'$ is the unit vector in the direction of the refracted ray pointing away from the interface, and $k' = -\omega \sqrt{\mu' \epsilon'} = n' k_0$, with k_0 the free-space wavenumber $k_0 = \omega \sqrt{\mu_0 \epsilon_0} = \omega / c_0$. As we see below, the energy flux Poynting vector \mathbf{P}' of the refracted wave is opposite \mathbf{k}' and points in the direction of $\hat{\mathbf{s}}'$, and therefore, carries energy away from the interface. Thus, component-wise we have:

$$k'_x = n' k_0 \sin \theta' = k_x = n k_0 \sin \theta, \quad k'_z = n' k_0 \cos \theta' = -|n'| k_0 \cos \theta' < 0$$

The TE and TM wave solutions at both sides of the interface are still given by Eqs. (7.7.4) and (7.7.5), and reproduced below (with $e^{j\omega t}$ suppressed):

$$\begin{aligned}
 \mathbf{E}(\mathbf{r}) &= \hat{\mathbf{y}} E_0 [e^{-jk_z z} + \rho_{TE} e^{jk_z z}] e^{-jk_x x} \\
 \mathbf{H}(\mathbf{r}) &= \frac{E_0}{\eta_{TE}} \left[\left(-\hat{\mathbf{x}} + \frac{k_x}{k_z} \hat{\mathbf{z}} \right) e^{-jk_z z} + \rho_{TE} \left(\hat{\mathbf{x}} + \frac{k_x}{k_z} \hat{\mathbf{z}} \right) e^{jk_z z} \right] e^{-jk_x x} \\
 \mathbf{E}'(\mathbf{r}) &= \hat{\mathbf{y}} \tau_{TE} E_0 e^{-jk'_z z} e^{-jk_x x} \\
 \mathbf{H}'(\mathbf{r}) &= \frac{\tau_{TE} E_0}{\eta'_{TE}} \left(-\hat{\mathbf{x}} + \frac{k_x}{k'_z} \hat{\mathbf{z}} \right) e^{-jk'_z z} e^{-jk_x x}
 \end{aligned} \tag{TE} \quad (7.16.2)$$

where, allowing for magnetic media, we have

$$\eta_{TE} = \frac{\omega \mu}{k_z}, \quad \eta'_{TE} = \frac{\omega \mu'}{k'_z}, \quad \rho_{TE} = \frac{\eta'_{TE} - \eta_{TE}}{\eta'_{TE} + \eta_{TE}} = \frac{k_z \mu' - k'_z \mu}{k_z \mu' + k'_z \mu}, \quad \tau_{TE} = 1 + \rho_{TE} \tag{7.16.3}$$

For the TM case we have:

$$\begin{aligned}
 \mathbf{E}(\mathbf{r}) &= E_0 \left[\left(\hat{\mathbf{x}} - \frac{k_x}{k_z} \hat{\mathbf{z}} \right) e^{-jk_z z} + \rho_{TM} \left(\hat{\mathbf{x}} + \frac{k_x}{k_z} \hat{\mathbf{z}} \right) e^{jk_z z} \right] e^{-jk_x x} \\
 \mathbf{H}(\mathbf{r}) &= \hat{\mathbf{y}} \frac{E_0}{\eta_{TM}} [e^{-jk_z z} - \rho_{TM} e^{jk_z z}] e^{-jk_x x} \\
 \mathbf{E}'(\mathbf{r}) &= \tau_{TM} E_0 \left(\hat{\mathbf{x}} - \frac{k_x}{k'_z} \hat{\mathbf{z}} \right) e^{-jk'_z z} e^{-jk_x x} \\
 \mathbf{H}'(\mathbf{r}) &= \hat{\mathbf{y}} \frac{\tau_{TM} E_0}{\eta'_{TM}} e^{-jk'_z z} e^{-jk_x x}
 \end{aligned} \tag{TM} \quad (7.16.4)$$

with

$$\eta_{TM} = \frac{k_z}{\omega \epsilon}, \quad \eta'_{TM} = \frac{k'_z}{\omega \epsilon'}, \quad \rho_{TM} = \frac{\eta'_{TM} - \eta_{TM}}{\eta'_{TM} + \eta_{TM}} = \frac{k'_z \epsilon - k_z \epsilon'}{k'_z \epsilon + k_z \epsilon'}, \quad \tau_{TM} = 1 + \rho_{TM} \tag{7.16.5}$$

One can verify easily that in both cases the above expressions satisfy Maxwell's equations and the boundary conditions at the interface, provided that

$$\begin{aligned}
 k_x^2 + k_z^2 &= \omega^2 \mu \epsilon = n^2 k_0^2 \\
 k_x^2 + k'_z{}^2 &= \omega^2 \mu' \epsilon' = n'^2 k_0^2
 \end{aligned} \tag{7.16.6}$$

In fact, Eqs. (7.16.2)–(7.16.6) describe the most general case of arbitrary, homogeneous, isotropic, positive- or negative-index, and possibly lossy, media on the left and right and for either propagating or evanescent waves. We concentrate, next, on the case when the left medium is a positive-index lossless medium, $\mu > 0$ and $\epsilon > 0$, and the right one is lossless with $\mu' < 0$ and $\epsilon' < 0$, and consider a propagating incident wave with $k_x = nk_0 \sin \theta$ and $k_z = nk_0 \cos \theta$ and assume, for now, that $n \leq |n'|$ to avoid evanescent waves into the right medium. The Poynting vector \mathcal{P}' in the right medium

can be calculated from Eqs. (7.16.2) and (7.16.4):

$$\begin{aligned} \text{(TE): } \mathbf{P}' &= \frac{1}{2} \text{Re}(\mathbf{E}' \times \mathbf{H}'^*) = \frac{1}{2} |\tau_{TE}|^2 |E_0|^2 \left[\hat{\mathbf{z}} \text{Re}\left(\frac{k'_z}{\omega\mu'}\right) + \hat{\mathbf{x}} \text{Re}\left(\frac{k_x}{\omega\mu'}\right) \right] \\ \text{(TM): } \mathbf{P}' &= \frac{1}{2} \text{Re}(\mathbf{E}' \times \mathbf{H}'^*) = \frac{1}{2} |\tau_{TM}|^2 |E_0|^2 \left[\hat{\mathbf{z}} \text{Re}\left(\frac{\omega\epsilon'}{k'_z}\right) + \hat{\mathbf{x}} \text{Re}\left(\frac{\omega\epsilon'k_x}{|k'_z|^2}\right) \right] \end{aligned} \quad (7.16.7)$$

Because $\mu' < 0$ and $\epsilon' < 0$, and k'_z is real, the requirement of positive energy flux away from the interface, $\mathcal{P}'_z > 0$, requires that $k'_z < 0$ in both cases. Similarly, because $k_x > 0$, the x-component of \mathbf{P}' will be negative, $\mathcal{P}'_x < 0$. Thus, the vector \mathbf{P}' has the direction shown in Fig. 7.16.1. We note also that the z-component is preserved across the interface, $\mathcal{P}_z = \mathcal{P}'_z$. This follows from the relationships:

$$\begin{aligned} \mathcal{P}_z &= \frac{1}{2} |E_0|^2 \frac{k_z}{\omega\mu} (1 - |\rho_{TE}|^2) = \frac{1}{2} |E_0|^2 |\tau_{TE}|^2 \text{Re}\left(\frac{k'_z}{\omega\mu'}\right) = \mathcal{P}'_z \\ \mathcal{P}_z &= \frac{1}{2} |E_0|^2 \frac{\omega\epsilon}{k_z} (1 - |\rho_{TM}|^2) = \frac{1}{2} |E_0|^2 |\tau_{TM}|^2 \text{Re}\left(\frac{\omega\epsilon'}{k'_z}\right) = \mathcal{P}'_z \end{aligned} \quad (7.16.8)$$

If $n > |n'|$, the possibility of total internal reflection arises. When $\sin\theta > |n'|/n$, then $k'_z{}^2 = n'^2 k_0^2 - k_x^2 = k_0^2 (n'^2 - n^2 \sin^2\theta)$ is negative and k'_z becomes pure imaginary. In this case, the real-parts in the right-hand side of Eq. (7.16.8) are zero, showing that $|\rho_{TE}| = |\rho_{TM}| = 1$ and there is no (time-averaged) power flow into the right medium.

For magnetic media, including negative-index media, the Brewster angle may also exist for TE polarization, corresponding to $\rho_{TE} = 0$. This condition is equivalent to $k'_z\mu = k_z\mu'$. Similarly $\rho_{TM} = 0$ is equivalent to $k'_z\epsilon = k_z\epsilon'$. These two conditions imply the following relationship for the Brewster angles:

$$\begin{aligned} \rho_{TE} = 0 &\Rightarrow k'_z\mu = k_z\mu' \Rightarrow (\mu'^2 - \mu^2) \sin^2\theta_B = \mu'^2 - \frac{\mu'\epsilon'}{\mu\epsilon} \mu^2 \\ \rho_{TM} = 0 &\Rightarrow k'_z\epsilon = k_z\epsilon' \Rightarrow (\epsilon'^2 - \epsilon^2) \sin^2\theta_B = \epsilon'^2 - \frac{\mu'\epsilon'}{\mu\epsilon} \epsilon^2 \end{aligned} \quad (7.16.9)$$

Clearly, these may or may not have a solution, such that $0 < \sin^2\theta_B < 1$, depending on the relative values of the constitutive parameters. For non-magnetic media, $\mu = \mu' = \mu_0$, the TE case has no solution and the TM case reduces to the usual expression:

$$\sin^2\theta_B = \frac{\epsilon'^2 - \epsilon'\epsilon}{\epsilon'^2 - \epsilon^2} = \frac{\epsilon'}{\epsilon' + \epsilon} = \frac{n'^2}{n'^2 + n^2}$$

Assuming that ϵ, μ and ϵ', μ' have the same sign (positive or negative), we may replace these quantities with their absolute values in Eq. (7.16.9). Defining the parameters $x = |\mu'/\mu|$ and $y = |\epsilon'/\epsilon|$, we may rewrite (7.16.9) in the form:

$$\begin{aligned} \text{TE case: } &\left(1 - \frac{1}{x^2}\right) \sin^2\theta_B = \left(1 - \frac{y}{x}\right) \\ \text{TM case: } &\left(1 - \frac{1}{y^2}\right) \sin^2\theta_B = \left(1 - \frac{x}{y}\right) \end{aligned} \quad (7.16.10)$$

with the TE and TM cases being obtained from each other by the duality transformations $x \rightarrow y$ and $y \rightarrow x$. It is straightforward to verify that the ranges of the x, y parameters for which a Brewster angle exists are as follows:

$$\begin{aligned} \text{TE case: } & x > 1, y < x, y > \frac{1}{x}, \quad \text{or, } x < 1, y > x, y < \frac{1}{x} \\ \text{TM case: } & y > 1, x < y, y > \frac{1}{x}, \quad \text{or, } y < 1, x > y, y < \frac{1}{x} \end{aligned} \quad (7.16.11)$$

These regions [697], which are bounded by the curves $y = x$ and $y = 1/x$, are shown in Fig. 7.16.2. We note, in particular, that the TE and TM regions are non-overlapping.

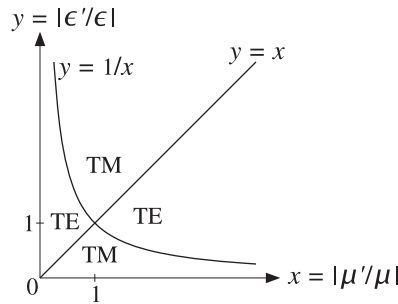

Fig. 7.16.2 Brewster angle regions.

The unusual property of Snell's law in negative-index media that the refracted ray bends in the opposite direction than in the normal case has been verified experimentally in artificial metamaterials constructed by arrays of wires and split-ring resonators [397], and by transmission line elements [430–432,452,465]. Another consequence of Snell's law is the possibility of a perfect lens [398] in the case $n' = -1$. We discuss this in Sec. 8.6.

7.17 Problems

- 7.1 The matching of the tangential components of the electric and magnetic fields resulted in Snell's laws and the matching matrix Eq. (7.3.11). In both the TE and TM polarization cases, show that the remaining boundary conditions $B_z = B'_z$ and $D_z = D'_z$ are also satisfied.
- 7.2 Show that the Fresnel coefficients (7.4.2) may be expressed in the forms:

$$\rho_{TM} = \frac{\sin 2\theta' - \sin 2\theta}{\sin 2\theta' + \sin 2\theta} = \frac{\tan(\theta' - \theta)}{\tan(\theta' + \theta)}, \quad \rho_{TE} = \frac{\sin(\theta' - \theta)}{\sin(\theta' + \theta)}$$

- 7.3 Show that the refractive index ratio n'/n can be expressed in terms of the ratio $r = \rho_{TM}/\rho_{TE}$ and the incident angle θ by:

$$\frac{n'}{n} = \sin \theta \left[1 + \left(\frac{1+r}{1-r} \right)^2 \tan^2 \theta \right]^{1/2}$$

This provides a convenient way of measuring the refractive index n' from measurements of the Fresnel coefficients [716]. It is valid also for complex n' .

- 7.4 It is desired to design a Fresnel rhomb such that the exiting ray will be elliptically polarized with relative phase difference ϕ between its TE and TM components. Let $\sin \theta_c = 1/n$ be the critical angle within the rhomb. Show that the rhomb angle replacing the 54.6° angle in Fig. 7.5.6 can be obtained from:

$$\sin^2 \theta = \frac{\cos^2 \theta_c \pm \sqrt{\cos^4 \theta_c - 4 \sin^2 \theta_c \tan^2(\phi/4)}}{2 \tan^2(\phi/4) + \cos^2 \theta_c \pm \sqrt{\cos^4 \theta_c - 4 \sin^2 \theta_c \tan^2(\phi/4)}}$$

Show ϕ is required to satisfy $\tan(\phi/4) \leq (n - n^{-1})/2$.

- 7.5 Show the relationship (7.9.7) for the ratio ρ_{TM}/ρ_{TE} by first proving and then using the following identities in the notation of Eq. (7.7.4):

$$(k'_z \pm k_z)(k_x^2 \pm k_z k'_z) = k^2 k'_z \pm k'^2 k_z$$

Using (7.9.7), show that when both media are lossless, the ratio ρ_{TM}/ρ_{TE} can be expressed directly in terms of the angles of incidence and refraction, θ and θ' :

$$\frac{\rho_{TM}}{\rho_{TE}} = \frac{\cos(\theta + \theta')}{\cos(\theta - \theta')}$$

Using this result argue that $|\rho_{TM}| \leq |\rho_{TE}|$ at all angles θ . Argue also that $\theta_B + \theta'_B = 90^\circ$, for the Brewster angles. Finally, show that for lossless media with $\epsilon > \epsilon'$, and angles of incidence $\theta \geq \theta_c$, where $\sin \theta_c = \sqrt{\epsilon'/\epsilon}$, we have:

$$\frac{\rho_{TM}}{\rho_{TE}} = \frac{j\sqrt{\sin^2 \theta - \sin^2 \theta_c} + \sin \theta \tan \theta}{j\sqrt{\sin^2 \theta - \sin^2 \theta_c} - \sin \theta \tan \theta}$$

Explain how this leads to the design equation (7.5.8) of the Fresnel rhomb.

- 7.6 Let the incident, reflected, and transmitted waves at an interface be:

$$\mathbf{E}_+(\mathbf{r}) = \mathbf{E}_+ e^{-j\mathbf{k}_+ \cdot \mathbf{r}}, \quad \mathbf{E}_-(\mathbf{r}) = \mathbf{E}_- e^{-j\mathbf{k}_- \cdot \mathbf{r}}, \quad \mathbf{E}'(\mathbf{r}) = \mathbf{E}'_0 e^{-j\mathbf{k}' \cdot \mathbf{r}}$$

where $\mathbf{k}_\pm = k_x \hat{\mathbf{x}} \pm k_z \hat{\mathbf{z}}$ and $\mathbf{k}' = k_x \hat{\mathbf{x}} + k'_z \hat{\mathbf{z}}$. Show that the reflection and transmission coefficients defined in Eqs. (7.7.1)-(7.7.5) can be summarized compactly by the following vectorial relationships, which are valid for both the TE and TM cases:

$$\frac{\mathbf{k}_\pm \times (\mathbf{E}'_0 \times \mathbf{k}_\pm)}{k^2} = \frac{2k_z}{k_z \pm k'_z} \mathbf{E}_\pm$$

- 7.7 Using Eqs. (7.7.4), derive the expressions (7.9.11) for the Poynting vectors. Derive similar expressions for the TM case.

Using the definitions in Eqs. (7.3.12), show that if the left medium is lossless and the right one lossy, the following relationship holds:

$$\frac{1}{\eta_T} (1 - |\rho_T|^2) = \operatorname{Re} \left(\frac{1}{\eta'_T} \right) |\tau_T|^2$$

Then, show that Eqs. (7.9.12) and (7.9.13) are special cases of this result, specialized to the TE and TM cases.

- 7.8 A light ray enters a glass block from one side, suffers a total internal reflection from the top side, and exits from the opposite side, as shown below. The glass refractive index is $n = 1.5$.

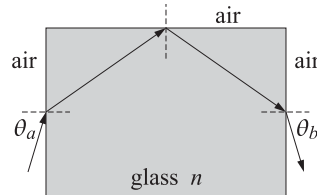

- How is the exit angle θ_b related to the entry angle θ_a ? Explain.
 - Show that all rays, regardless of the entry angle θ_a , will suffer total internal reflection at the top side.
 - Suppose that the glass block is replaced by another dielectric with refractive index n . What is the minimum value of n in order that all entering rays will suffer total internal reflection at the top side?
- 7.9 An underwater object is viewed from air at an angle θ through a glass plate, as shown below. Let $z = z_1 + z_2$ be the actual depth of the object from the air surface, where z_1 is the thickness of the glass plate, and let n_1, n_2 be the refractive indices of the glass and water. Show that the apparent depth of the object is given by:

$$z' = \frac{z_1 \cos \theta}{\sqrt{n_1^2 - \sin^2 \theta}} + \frac{z_2 \cos \theta}{\sqrt{n_2^2 - \sin^2 \theta}}$$

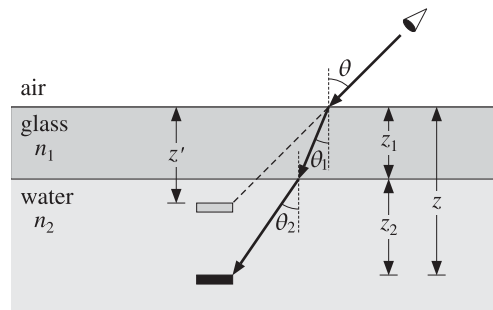

- 7.10 An underwater object is viewed from air at an angle θ through two glass plates of refractive indices n_1, n_2 and thicknesses z_1, z_2 , as shown below. Let z_3 be the depth of the object within the water.

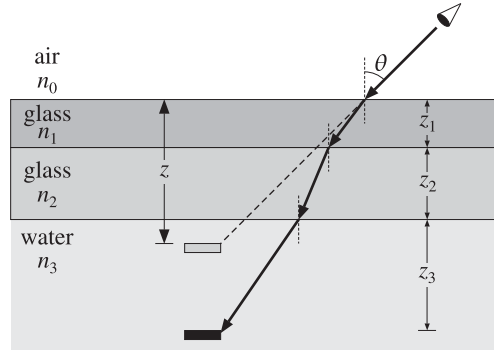

- Express the apparent depth z of the object in terms of the quantities $\theta, n_0, n_1, n_2, n_3$ and z_1, z_2, z_3 .
- Generalize the results of the previous two problems to an arbitrary number of layers.
- Consider also the continuous limit in which the body of water is inhomogeneous with a refractive index $n(z)$ given as a function of the depth z .

7.11 As shown below, light must be launched from air into an optical fiber at an angle $\theta \leq \theta_a$ in order to propagate by total internal reflection.

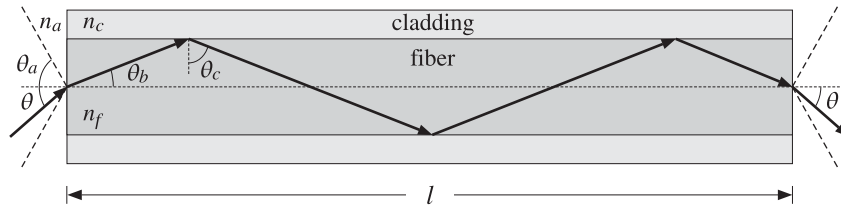

- Show that the acceptance angle is given by:

$$\sin \theta_a = \frac{\sqrt{n_f^2 - n_c^2}}{n_a}$$

- For a fiber of length l , show that the exiting ray, at the opposite end, is exiting at the same angle θ as the incidence angle.
- Show that the propagation delay time through this fiber, for a ray entering at an angle θ , is given as follows, where $t_0 = l/c_0$:

$$t(\theta) = \frac{t_0 n_f^2}{\sqrt{n_f^2 - n_a^2 \sin^2 \theta}}$$

- What angles θ correspond to the maximum and minimum delay times? Show that the difference between the maximum and minimum delay times is given by:

$$\Delta t = t_{\max} - t_{\min} = \frac{t_0 n_f (n_f - n_c)}{n_c}$$

Such travel time delays cause “modal dispersion,” that can limit the rate at which digital data may be transmitted (typically, the data rate must be $f_{\text{bps}} \leq 1/(2\Delta t)$).

- 7.12 You are walking along the hallway in your classroom building wearing polaroid sunglasses and looking at the reflection of a light fixture on the waxed floor. Suddenly, at a distance d from the light fixture, the reflected image momentarily disappears. Show that the refractive index of the reflecting floor can be determined from the ratio of distances:

$$n = \frac{d}{h_1 + h_2}$$

where h_1 is your height and h_2 that of the light fixture. You may assume that light from the fixture is unpolarized, that is, a mixture of 50% TE and 50% TM, and that the polaroid sunglasses are designed to filter out horizontally polarized light. Explain your reasoning.[†]

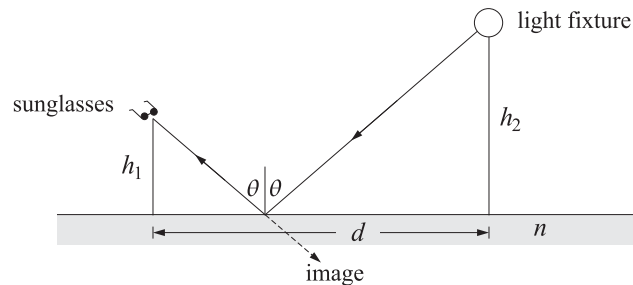

- 7.13 Prove the effective depth formulas (7.5.17) of the Goos-Hänchen effect by directly differentiating the reflection coefficient phases (7.8.3) with respect to k_x , noting that the lateral shift is $x_0 = 2d\psi/dk_x$ where ψ is either ψ_{TE} or ψ_{TM} .
- 7.14 First, prove Eq. (7.12.13) from Eqs. (7.12.11). Then, show the following relationships among the angles θ , θ_r , θ' :

$$\frac{\tan(\theta/2)}{\tan(\theta'/2)} = \sqrt{\frac{1-\beta}{1+\beta}}, \quad \frac{\tan(\theta_r/2)}{\tan(\theta'/2)} = \sqrt{\frac{1+\beta}{1-\beta}}, \quad \frac{\tan(\theta_r/2)}{\tan(\theta/2)} = \frac{1-\beta}{1+\beta}$$

- 7.15 A TM plane wave is incident obliquely on a moving interface as shown in Fig. 7.12.1. Show that the Doppler-shifted frequencies of the reflected and transmitted waves are still given by Eqs. (7.12.14) and (7.12.16). Moreover, show that the Brewster angle is given by:

$$\cos \theta_B = \frac{1 + \beta\sqrt{n^2 + 1}}{\beta + \sqrt{n^2 + 1}}$$

[†]See, H. A. Smith, "Measuring Brewster's Angle Between Classes," *Physics Teacher*, Febr. 1979, p.109.

Multilayer Film Applications

8.1 Multilayer Dielectric Structures at Oblique Incidence

Using the matching and propagation matrices for transverse fields that we discussed in Sec. 7.3, we derive here the layer recursions for multiple dielectric slabs at oblique incidence.

Fig. 8.1.1 shows such a multilayer structure. The layer recursions relate the various field quantities, such as the electric fields and the reflection responses, at the *left* of each interface.

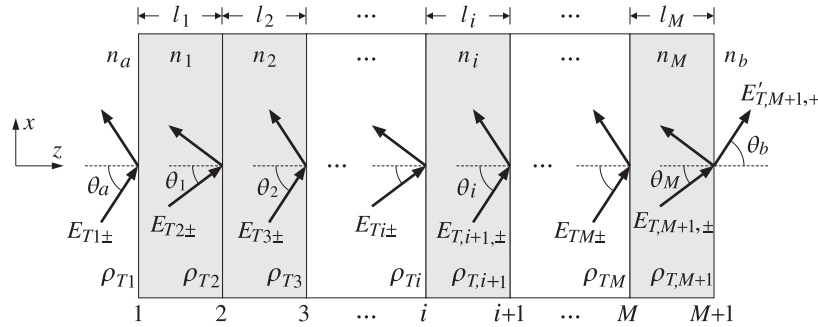

Fig. 8.1.1 Oblique incidence on multilayer dielectric structure.

We assume that there are no incident fields from the right side of the structure. The reflection/refraction angles in each medium are related to each other by Snell's law applied to each of the $M + 1$ interfaces:

$$\boxed{n_a \sin \theta_a = n_i \sin \theta_i = n_b \sin \theta_b}, \quad i = 1, 2, \dots, M \quad (8.1.1)$$

It is convenient also to define by Eq. (7.3.8) the propagation phases or *phase thicknesses* for each of the M layers, that is, the quantities $\delta_i = k_{zi}l_i$. Using $k_{zi} = k_0 n_i \cos \theta_i$, where k_0 is the free-space wavenumber, $k_0 = \omega/c_0 = 2\pi f/c_0 = 2\pi/\lambda$, we have for $i = 1, 2, \dots, M$:

$$\delta_i = \frac{\omega}{c_0} n_i l_i \cos \theta_i = \frac{2\pi}{\lambda} n_i l_i \cos \theta_i = \frac{2\pi}{\lambda} l_i n_i \sqrt{1 - \frac{n_a^2 \sin^2 \theta_a}{n_i^2}} \quad (8.1.2)$$

where we used Eq. (8.1.1) to write $\cos \theta_i = \sqrt{1 - \sin^2 \theta_i} = \sqrt{1 - n_a^2 \sin^2 \theta_a / n_i^2}$. The transverse reflection coefficients at the $M + 1$ interfaces are defined as in Eq. (6.1.1):

$$\rho_{Ti} = \frac{n_{T,i-1} - n_{Ti}}{n_{T,i-1} + n_{Ti}}, \quad i = 1, 2, \dots, M + 1 \quad (8.1.3)$$

where we set $n_{T0} = n_{Ta}$, as in Sec. 6.1. and $n_{T,M+1} = n_{Tb}$. The transverse refractive indices are defined in each medium by Eq. (7.2.13):

$$n_{Ti} = \begin{cases} \frac{n_i}{\cos \theta_i}, & \text{TM polarization} \\ n_i \cos \theta_i, & \text{TE polarization} \end{cases}, \quad i = a, 1, 2, \dots, M, b \quad (8.1.4)$$

To obtain the layer recursions for the electric fields, we apply the propagation matrix (7.3.5) to the fields at the left of interface $i + 1$ and propagate them to the right of the interface i , and then, apply a matching matrix (7.3.11) to pass to the left of that interface:

$$\begin{bmatrix} E_{Ti+} \\ E_{Ti-} \end{bmatrix} = \frac{1}{\tau_{Ti}} \begin{bmatrix} 1 & \rho_{Ti} \\ \rho_{Ti} & 1 \end{bmatrix} \begin{bmatrix} e^{j\delta_i} & 0 \\ 0 & e^{-j\delta_i} \end{bmatrix} \begin{bmatrix} E_{T,i+1,+} \\ E_{T,i+1,-} \end{bmatrix}$$

Multiplying the matrix factors, we obtain:

$$\begin{bmatrix} E_{Ti+} \\ E_{Ti-} \end{bmatrix} = \frac{1}{\tau_{Ti}} \begin{bmatrix} e^{j\delta_i} & \rho_{Ti} e^{-j\delta_i} \\ \rho_{Ti} e^{j\delta_i} & e^{-j\delta_i} \end{bmatrix} \begin{bmatrix} E_{T,i+1,+} \\ E_{T,i+1,-} \end{bmatrix}, \quad i = M, M - 1, \dots, 1 \quad (8.1.5)$$

This is identical to Eqs. (6.1.2) with the substitutions $k_i l_i \rightarrow \delta_i$ and $\rho_i \rightarrow \rho_{Ti}$. The recursion is initialized at the left of the $(M + 1)$ st interface by performing an additional matching to pass to the right of that interface:

$$\begin{bmatrix} E_{T,M+1,+} \\ E_{T,M+1,-} \end{bmatrix} = \frac{1}{\tau_{T,M+1}} \begin{bmatrix} 1 & \rho_{T,M+1} \\ \rho_{T,M+1} & 1 \end{bmatrix} \begin{bmatrix} E'_{T,M+1,+} \\ 0 \end{bmatrix} \quad (8.1.6)$$

It follows now from Eq. (8.1.5) that the reflection responses, $\Gamma_{Ti} = E_{Ti-}/E_{Ti+}$, will satisfy the identical recursions as Eq. (6.1.5):

$$\Gamma_{Ti} = \frac{\rho_{Ti} + \Gamma_{T,i+1} e^{-2j\delta_i}}{1 + \rho_{Ti} \Gamma_{T,i+1} e^{-2j\delta_i}}, \quad i = M, M - 1, \dots, 1 \quad (8.1.7)$$

and initialized at $\Gamma_{T,M+1} = \rho_{T,M+1}$. Similarly, we obtain the following recursions for the total transverse electric and magnetic fields at each interface (they are continuous across each interface):

$$\begin{bmatrix} E_{Ti} \\ H_{Ti} \end{bmatrix} = \begin{bmatrix} \cos \delta_i & j\eta_{Ti} \sin \delta_i \\ j\eta_{Ti}^{-1} \sin \delta_i & \cos \delta_i \end{bmatrix} \begin{bmatrix} E_{T,i+1} \\ H_{T,i+1} \end{bmatrix}, \quad i = M, M - 1, \dots, 1 \quad (8.1.8)$$

where η_{Ti} are the transverse characteristic impedances defined by Eq. (7.2.12) and related to the refractive indices by $\eta_{Ti} = \eta_0/n_{Ti}$. The wave impedances, $Z_{Ti} = E_{Ti}/H_{Ti}$, satisfy the following recursions initialized by $Z_{T,M+1} = \eta_{Tb}$:

$$Z_{Ti} = \eta_{Ti} \frac{Z_{T,i+1} + j\eta_{Ti} \tan \delta_i}{\eta_{Ti} + jZ_{T,i+1} \tan \delta_i}, \quad i = M, M-1, \dots, 1 \quad (8.1.9)$$

The MATLAB function `multidiel` that was introduced in Sec. 6.1 can also be used in the oblique case with two extra input arguments: the incidence angle from the left and the polarization type, TE or TM. Its full usage is as follows:

```
[Gamma1,Z1] = multidiel(n,L,lambda,theta,pol); % multilayer dielectric structure
```

where `theta` is the angle $\theta = \theta_a$ and `pol` is one of the strings 'te' or 'tm'. If the angle and polarization arguments are omitted, the function defaults to normal incidence for which TE and TM are the same. The other parameters have the same meaning as in Sec. 6.1.

In using this function, it is convenient to normalize the wavelength λ and the optical lengths $n_i l_i$ of the layers to some reference wavelength λ_0 . The frequency f will be normalized to the corresponding reference frequency $f_0 = c_0/\lambda_0$.

Defining the normalized thicknesses $L_i = n_i l_i / \lambda_0$, so that $n_i l_i = L_i \lambda_0$, and noting that $\lambda_0/\lambda = f/f_0$, we may write the phase thicknesses (8.1.2) in the normalized form:

$$\delta_i = 2\pi \frac{\lambda_0}{\lambda} L_i \cos \theta_i = 2\pi \frac{f}{f_0} L_i \cos \theta_i, \quad i = 1, 2, \dots, M \quad (8.1.10)$$

Typically, but not necessarily, the L_i are chosen to be quarter-wavelength long at λ_0 , that is, $L_i = 1/4$. This way the same multilayer design can be applied equally well at microwave or at optical frequencies. Once the wavelength scale λ_0 is chosen, the physical lengths of the layers l_i can be obtained from $l_i = L_i \lambda_0 / n_i$.

8.2 Lossy Multilayer Structures

The `multidiel` function can be revised to handle lossy media. The reflection response of the multilayer structure is still computed from Eq. (8.1.7) but with some changes. In Sec. 7.7 we discussed the general case when either one or both of the incident and transmitted media are lossy.

In the notation of Fig. 8.1.1, we may assume that the incident medium n_a is lossless and all the other ones, n_i , $i = 1, 2, \dots, M, b$, are lossy (and nonmagnetic). To implement `multidiel`, one needs to know the real and imaginary parts of n_i as functions of frequency, that is, $n_i(\omega) = n_{Ri}(\omega) - jn_{Ii}(\omega)$, or equivalently, the complex dielectric constants of the lossy media:

$$\begin{aligned} \epsilon_i(\omega) &= \epsilon_{Ri}(\omega) - j\epsilon_{Ii}(\omega), \quad i = 1, 2, \dots, M, b \\ n_i(\omega) &= \sqrt{\frac{\epsilon_i(\omega)}{\epsilon_0}} = \sqrt{\frac{\epsilon_{Ri}(\omega) - j\epsilon_{Ii}(\omega)}{\epsilon_0}} = n_{Ri}(\omega) - jn_{Ii}(\omega) \end{aligned} \quad (8.2.1)$$

Snel's law given in Eq. (8.1.1) remains valid, except now the angles θ_i and θ_b are complex valued because n_i, n_b are. One can still define the transverse refractive indices n_{Ti} through Eq. (8.1.4) using the complex-valued n_i , and $\cos \theta_i$ given by:

$$\cos \theta_i = \sqrt{1 - \sin^2 \theta_i} = \sqrt{1 - \frac{n_a^2 \sin^2 \theta_a}{n_i^2}}, \quad i = a, 1, 2, \dots, M, b \quad (8.2.2)$$

The reflection coefficients defined in Eq. (8.1.3) are equivalent to those given in Eq. (7.7.2) for the case of arbitrary incident and transmitted media.

The phase thicknesses δ_i now become complex-valued and are given by $\delta_i = k_{zi}l_i$, where k_{zi} is computed as follows. From Snel's law we have $k_{xi} = k_{xa} = \omega \sqrt{\mu_0 \epsilon_0} n_a \sin \theta_a = k_0 n_a \sin \theta_a$, where $k_0 = \omega \sqrt{\mu_0 \epsilon_0} = \omega/c_0$ is the free-space wave number. Then,

$$k_{zi} = \sqrt{\omega^2 \mu_0 \epsilon_i - k_{xi}^2} = \frac{\omega}{c_0} \sqrt{n_i^2 - n_a^2 \sin^2 \theta_a}, \quad i = a, 1, \dots, M, b \quad (8.2.3)$$

Thus, the complex phase thicknesses are given by:

$$\delta_i = k_{zi}l_i = \frac{\omega l_i}{c_0} \sqrt{n_i^2 - n_a^2 \sin^2 \theta_a}, \quad i = 1, 2, \dots, M \quad (8.2.4)$$

Writing $c_0 = f_0 \lambda_0$ for some reference frequency and wavelength, we may re-express (8.2.4) in terms of the normalized frequency and normalized physical lengths:

$$\delta_i = k_{zi}l_i = 2\pi \frac{f}{f_0} \frac{l_i}{\lambda_0} \sqrt{n_i^2 - n_a^2 \sin^2 \theta_a}, \quad i = 1, 2, \dots, M \quad (8.2.5)$$

To summarize, given the complex $n_i(\omega)$ as in Eq. (8.2.1) at each desired value of ω , we calculate $\cos \theta_i$ from Eq. (8.2.2), n_{Ti} and ρ_{Ti} from Eqs. (8.1.4) and (8.1.3), and thicknesses δ_i from Eq. (8.2.5). Then, we use (8.1.7) to calculate the reflection response. The MATLAB function `multidiel2` implements these steps, with usage:

```
[Gamma1,Z1] = multidiel2(n,l,f,theta,pol); % lossy multilayer structure
```

Once Γ_1 is determined, one may calculate the power entering each layer as well as the power lost within each layer. The time-averaged power per unit area entering the i th layer is the z -component of the Poynting vector, which is given in terms of the transverse E, H fields as follows:

$$\mathcal{P}_i = \frac{1}{2} \operatorname{Re}(E_{Ti}H_{Ti}^*), \quad i = 1, 2, \dots, M \quad (8.2.6)$$

The power absorbed within the i th layer is equal to the difference of the power entering the layer and the power leaving it:

$$\mathcal{P}_i^{\text{loss}} = \mathcal{P}_i - \mathcal{P}_{i+1}, \quad i = 1, 2, \dots, M \quad (8.2.7)$$

The transverse fields can be calculated by inverting the recursion (8.1.8), that is,

$$\begin{bmatrix} E_{T,i+1} \\ H_{T,i+1} \end{bmatrix} = \begin{bmatrix} \cos \delta_i & -j\eta_{Ti} \sin \delta_i \\ -j\eta_{Ti}^{-1} \sin \delta_i & \cos \delta_i \end{bmatrix} \begin{bmatrix} E_{Ti} \\ H_{Ti} \end{bmatrix}, \quad i = 1, 2, \dots, M \quad (8.2.8)$$

The recursion is initialized with the fields E_{T1}, H_{T1} at the first interface. These can be calculated with the help of Γ_1 :

$$\begin{aligned} E_{T1} &= E_{T1+} + E_{T1-} = E_{T1+}(1 + \Gamma_1) \\ H_{T1} &= \frac{1}{\eta_{Ta}}(E_{T1+} - E_{T1-}) = \frac{1}{\eta_{Ta}}E_{T1+}(1 - \Gamma_1) \end{aligned} \quad (8.2.9)$$

where $\eta_{Ta} = \eta_0/n_{Ta}$. The field E_{T1+} is the transverse component of the incident field. If we denote the total incident field by E_{in} , then E_{T1+} will be given by:

$$E_{T1+} = \begin{cases} E_{in}, & \text{TE case} \\ E_{in} \cos \theta_a, & \text{TM case} \end{cases} \quad (8.2.10)$$

The total incident power (along the direction of the incident wave vector), its z -component, and the power entering the first layer will be given as follows (in both the TE and TM cases):

$$\mathcal{P}_{in} = \frac{1}{2\eta_a}|E_{in}|^2, \quad \mathcal{P}_{in,z} = \mathcal{P}_{in} \cos \theta_a, \quad \mathcal{P}_1 = \mathcal{P}_{in,z}(1 - |\Gamma_1|^2) \quad (8.2.11)$$

where $\eta_a = \eta_0/n_a$. Thus, one can start with $E_{in} = \sqrt{2\eta_a\mathcal{P}_{in}}$, if the incident power is known.

8.3 Single Dielectric Slab

Many features of oblique incidence on multilayer slabs can be clarified by studying the single-slab case, shown in Fig. 8.3.1. Assuming that the media to the left and right are the same, $n_a = n_b$, it follows that $\theta_b = \theta_a$ and also that $\rho_{T1} = -\rho_{T2}$. Moreover, Snell's law implies $n_a \sin \theta_a = n_1 \sin \theta_1$.

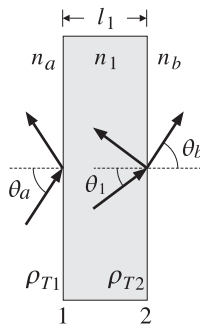

Fig. 8.3.1 Oblique incidence on single dielectric slab.

Because there are no incident fields from the right, the reflection response at the left of interface-2 is: $\Gamma_{T2} = \rho_{T2} = -\rho_{T1}$. It follows from Eq. (8.1.7) that the reflection response at the left of interface-1 will be:

$$\Gamma_{T1} = \frac{\rho_{T1} + \rho_{T2}e^{-2j\delta_1}}{1 + \rho_{T1}\rho_{T2}e^{-2j\delta_1}} = \frac{\rho_{T1}(1 - e^{-2j\delta_1})}{1 - \rho_{T1}^2e^{-2j\delta_1}} \quad (8.3.1)$$

These are analogous to Eqs. (5.4.6) and (5.5.4), i.e., the normal and oblique incidence cases differ only in the definitions of the reflection coefficients. According to Eq. (8.1.10), the phase thickness can be written in the following normalized form, where $L_1 = n_1 l_1 / \lambda_0$:

$$\delta_1 = 2\pi \frac{\lambda_0}{\lambda} L_1 \cos \theta_1 = 2\pi \frac{f}{f_0} L_1 \cos \theta_1 = \pi \frac{f}{f_1} \quad (8.3.2)$$

$$f_1 = \frac{f_0}{2L_1 \cos \theta_1} \quad (8.3.3)$$

At frequencies that are integral multiples of f_1 , $f = mf_1$, the reflection response vanishes because $2\delta_1 = 2\pi(mf_1)/f_1 = 2\pi m$ and $e^{-2j\delta_1} = 1$. Similarly, at the half-integral multiples, $f = (m + 0.5)f_1$, the response is maximum because $e^{-2j\delta_1} = -1$.

Because f_1 depends inversely on $\cos \theta_1$, then as the angle of incidence θ_a increases, $\cos \theta_1$ will decrease and f_1 will shift towards higher frequencies. The maximum shift will occur when θ_1 reaches its maximum refraction value $\theta_{1c} = \text{asin}(n_a/n_1)$ (assuming $n_a < n_1$.)

Similar shifts occur for the 3-dB width of the reflection response notches. By the same calculation that led to Eq. (5.5.9), we find for the 3-dB width with respect to the variable δ_1 :

$$\tan\left(\frac{\Delta\delta_1}{2}\right) = \frac{1 - \rho_{T1}^2}{1 + \rho_{T1}^2}$$

Setting $\Delta\delta_1 = \pi\Delta f/f_1$, we solve for the 3-dB width in frequency:

$$\Delta f = \frac{2f_1}{\pi} \text{atan}\left(\frac{1 - \rho_{T1}^2}{1 + \rho_{T1}^2}\right) \quad (8.3.4)$$

The left/right bandedge frequencies are $f_1 \pm \Delta f/2$. The dependence of Δf on the incidence angle θ_a is more complicated here because ρ_{T1} also depends on it.

In fact, as θ_a tends to its grazing value $\theta_a \rightarrow 90^\circ$, the reflection coefficients for either polarization have the limit $|\rho_{T1}| \rightarrow 1$, resulting in zero bandwidth Δf . On the other hand, at the Brewster angle, $\theta_{aB} = \text{atan}(n_1/n_a)$, the TM reflection coefficient vanishes, resulting in maximum bandwidth. Indeed, because $\text{atan}(1) = \pi/4$, we have $\Delta f_{\text{max}} = 2f_1 \text{atan}(1)/\pi = f_1/2$.

Fig. 8.3.2 illustrates some of these properties. The refractive indices were $n_a = n_b = 1$ and $n_1 = 1.5$. The optical length of the slab was taken to be half-wavelength at the reference wavelength λ_0 , so that $n_1 l_1 = 0.5\lambda_0$, or, $L_1 = 0.5$.

The graphs show the TE and TM reflectances $|\Gamma_{T1}(f)|^2$ as functions of frequency for the angles of incidence $\theta_1 = 75^\circ$ and $\theta_a = 85^\circ$. The normal incidence case is also included for comparison.

The corresponding refracted angles were $\theta_1 = \text{asin}(n_a \text{asin}(\theta_a)/n_1) = 40.09^\circ$ and $\theta_1 = 41.62^\circ$. Note that the maximum refracted angle is $\theta_{1c} = 41.81^\circ$, and the Brewster angle, $\theta_{aB} = 56.31^\circ$.

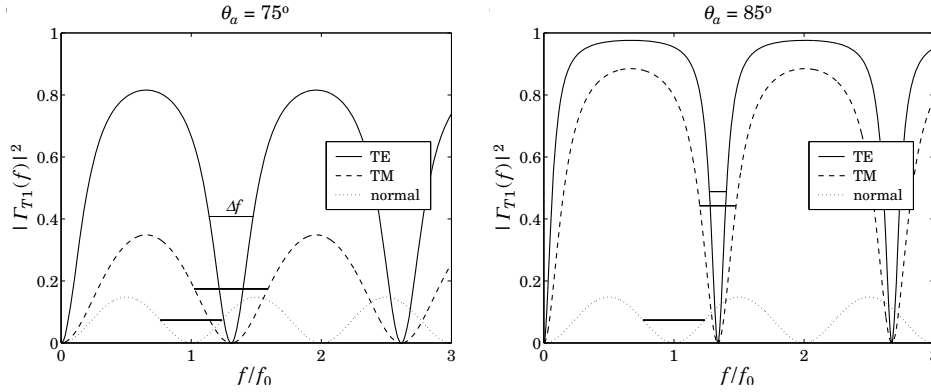

Fig. 8.3.2 TE and TM reflectances of half-wavelength slab.

The notch frequencies were $f_1 = f_0 / (2L_1 \cos \theta_1) = 1.31f_0$ and $f_1 = 1.34f_0$ for the angles $\theta_a = 75^\circ$ and 85° . At normal incidence we have $f_1 = f_0 / (2L_1) = f_0$, because $L_1 = 0.5$.

The graphs also show the 3-dB widths of the notches, calculated from Eq. (8.3.4). The reflection responses were computed with the help of the function `multidiel` with the typical MATLAB code:

```
na = 1; nb = 1;
n1 = 1.5; L1 = 0.5;

f = linspace(0,3,401);
theta = 75;

G0 = abs(multidiel([na,n1,nb], L1, 1./f)).^2;
Ge = abs(multidiel([na,n1,nb], L1, 1./f, theta, 'te')).^2;
Gm = abs(multidiel([na,n1,nb], L1, 1./f, theta, 'tm')).^2;
```

The shifting of the notch frequencies and the narrowing of the notch widths is evident from the graphs. Had we chosen $\theta_a = \theta_{aB} = 56.31^\circ$, the TM response would have been identically zero because of the factor ρ_{T1} in Eq. (8.3.1).

The single-slab case is essentially a simplified version of a Fabry-Perot interferometer [638], used as a spectrum analyzer. At multiples of f_1 , there are narrow transmittance bands. Because f_1 depends on $f_0 / \cos \theta_1$, the interferometer serves to separate different frequencies f_0 in the input by mapping them onto different angles θ_1 .

Next, we look at three further applications of the single-slab case: (a) frustrated total internal reflection, (b) surface plasmon resonance, and (c) the perfect lens property of negative-index media.

8.4 Frustrated Total Internal Reflection

As we discussed in Sec. 7.5, when a wave is incident at an angle greater than the total internal reflection (TIR) angle from an optically denser medium n_a onto a rarer medium

n_b , with $n_a > n_b$, then there is 100 percent reflection. The transmitted field into the rarer medium n_b is evanescent, decaying exponentially with distance.

However, if an object or another medium is brought near the interface from the n_b side, the evanescent field is “frustrated” and can couple into a propagating wave. For example, if another semi-infinite medium n_a is brought close to the interface, then the evanescent field can “tunnel” through to the other side, emerging as an attenuated version of the incident wave. This effect is referred to as “frustrated” total internal reflection.

Fig. 8.4.1 shows how this may be realized with two 45° prisms separated by a small air gap. With $n_a = 1.5$ and $n_b = 1$, the TIR angle is $\theta_c = \text{asin}(n_b/n_a) = 41.8^\circ$, therefore, $\theta = 45^\circ > \theta_c$. The transmitted fields into the air gap reach the next prism with an attenuated magnitude and get refracted into a propagating wave that emerges at the same angle θ .

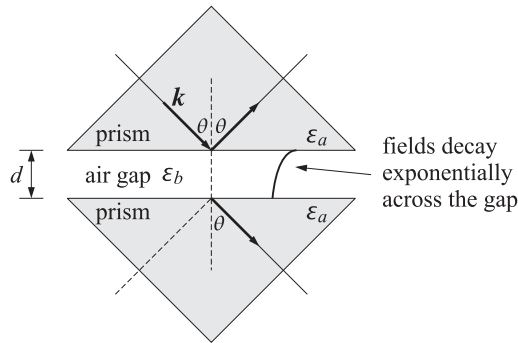

Fig. 8.4.1 Frustrated total internal reflection between two prisms separated by an air gap.

Fig. 8.4.2 shows an equivalent problem of two identical semi-infinite media n_a , separated by a medium n_b of length d . Let $\epsilon_a = n_a^2$, $\epsilon_b = n_b^2$ be the relative dielectric constants. The components of the wavevectors in media n_a and n_b are:

$$k_x = k_0 n_a \sin \theta, \quad k_0 = \frac{\omega}{c_0}$$

$$k_{za} = \sqrt{k_0^2 n_a^2 - k_x^2} = k_0 n_a \cos \theta \quad (8.4.1)$$

$$k_{zb} = \begin{cases} k_0 \sqrt{n_b^2 - n_a^2 \sin^2 \theta}, & \text{if } \theta \leq \theta_c \\ -jk_0 \sqrt{n_a^2 \sin^2 \theta - n_b^2} = -j\alpha_{zb}, & \text{if } \theta \geq \theta_c \end{cases}$$

where $\sin \theta_c = n_b/n_a$. Because of Snell's law, the k_x component is preserved across the interfaces. If $\theta > \theta_c$, then k_{zb} is pure imaginary, that is, evanescent.

The transverse reflection and transmission responses are:

$$\Gamma = \frac{\rho_a + \rho_b e^{-2jk_{zb}d}}{1 + \rho_a \rho_b e^{-2jk_{zb}d}} = \frac{\rho_a (1 - e^{-2jk_{zb}d})}{1 - \rho_a^2 e^{-2jk_{zb}d}} \quad (8.4.2)$$

$$T = \frac{\tau_a \tau_b e^{-jk_{zb}d}}{1 + \rho_a \rho_b e^{-2jk_{zb}d}} = \frac{(1 - \rho_a^2) e^{-jk_{zb}d}}{1 - \rho_a^2 e^{-2jk_{zb}d}}$$

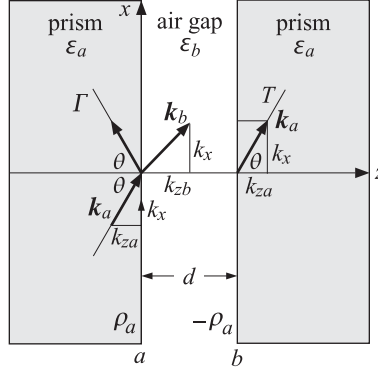

Fig. 8.4.2 Frustrated total internal reflection.

where ρ_a, ρ_b are the transverse reflection coefficients at the a, b interfaces and $\tau_a = 1 + \rho_a$ and $\tau_b = 1 + \rho_b$ are the transmission coefficients, and we used the fact that $\rho_b = -\rho_a$ because the media to the left and right of the slab are the same. For the two polarizations, ρ_a is given in terms of the above wavevector components as follows:

$$\rho_a^{\text{TE}} = \frac{k_{za} - k_{zb}}{k_{za} + k_{zb}}, \quad \rho_a^{\text{TM}} = \frac{k_{zb}\epsilon_a - k_{za}\epsilon_b}{k_{zb}\epsilon_a + k_{za}\epsilon_b} \quad (8.4.3)$$

For $\theta \leq \theta_c$, the coefficients ρ_a are real-valued, and for $\theta \geq \theta_c$, they are unimodular, $|\rho_a| = 1$, given explicitly by

$$\rho_a^{\text{TE}} = \frac{n_a \cos \theta + j\sqrt{n_a^2 \sin^2 \theta - n_b^2}}{n_a \cos \theta - j\sqrt{n_a^2 \sin^2 \theta - n_b^2}}, \quad \rho_a^{\text{TM}} = \frac{-jn_a\sqrt{n_a^2 \sin^2 \theta - n_b^2} - n_b^2 \cos \theta}{-jn_a\sqrt{n_a^2 \sin^2 \theta - n_b^2} + n_b^2 \cos \theta} \quad (8.4.4)$$

For all angles, it can be shown that $1 - |\Gamma|^2 = |T|^2$, which represents the amount of power that enters perpendicularly into interface a and exits from interface b . For the TIR case, Γ, T simplify into:

$$\Gamma = \frac{\rho_a(1 - e^{-2\alpha_{zb}d})}{1 - \rho_a^2 e^{-2\alpha_{zb}d}}, \quad T = \frac{(1 - \rho_a^2)e^{-\alpha_{zb}d}}{1 - \rho_a^2 e^{-2\alpha_{zb}d}}, \quad \alpha_{zb} = \frac{2\pi}{\lambda_0} \sqrt{n_a^2 \sin^2 \theta - n_b^2} \quad (8.4.5)$$

where we defined the free-space wavelength through $k_0 = 2\pi/\lambda_0$. Setting $\rho_a = e^{j\phi_a}$, the magnitude responses are given by:

$$|\Gamma|^2 = \frac{\sinh^2(\alpha_{zb}d)}{\sinh^2(\alpha_{zb}d) + \sin^2 \phi_a}, \quad |T|^2 = \frac{\sin^2 \phi_a}{\sinh^2(\alpha_{zb}d) + \sin^2 \phi_a} \quad (8.4.6)$$

For a prism with $n_a = 1.5$ and an air gap $n_b = 1$, Fig. 8.4.3 shows a plot of Eqs. (8.4.5) versus the distance d at the incidence angle $\theta = 45^\circ$. The reflectance becomes almost 100 percent for thickness of a few wavelengths.

Fig. 8.4.4 shows the reflectance versus angle over $0 \leq \theta \leq 90^\circ$ for the thicknesses $d = 0.4\lambda_0$ and $d = 0.5\lambda_0$. The TM reflection response vanishes at the Brewster angle $\theta_B = \text{atan}(n_b/n_a) = 33.69^\circ$.

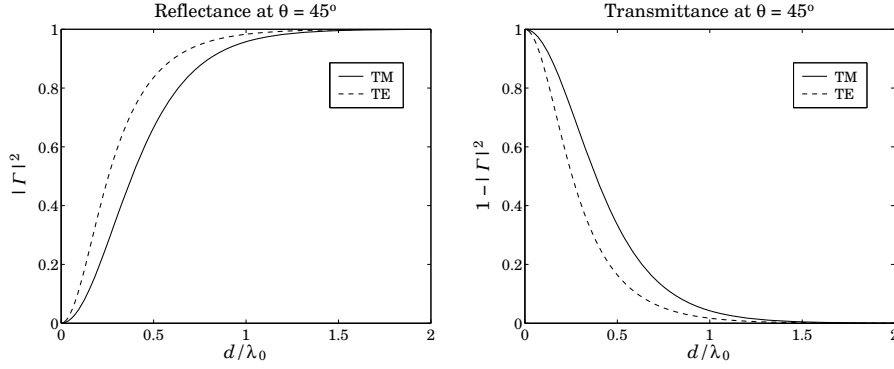

Fig. 8.4.3 Reflectance and transmittance versus thickness d .

The case $d = 0.5\lambda_0$ was chosen because the slab becomes a half-wavelength slab at normal incidence, that is, $k_{zb}d = 2\pi/2$ at $\theta = 0^\circ$, resulting in the vanishing of Γ as can be seen from Eq. (8.4.2).

The half-wavelength condition, and the corresponding vanishing of Γ , can be required at any desired angle $\theta_0 < \theta_c$, by demanding that $k_{zb}d = 2\pi/2$ at that angle, which fixes the separation d :

$$k_{zb}d = \pi \Rightarrow \frac{2\pi d}{\lambda_0} \sqrt{n_b^2 - n_a^2 \sin^2 \theta_0} = \pi \Rightarrow d = \frac{\lambda_0}{2\sqrt{n_b^2 - n_a^2 \sin^2 \theta_0}}$$

Fig. 8.4.5 depicts the case $\theta_0 = 20^\circ$, which fixes the separation to be $d = 0.5825\lambda_0$.

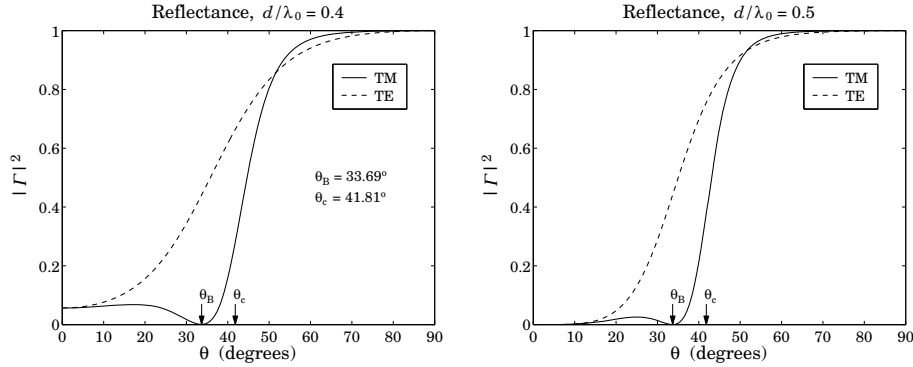

Fig. 8.4.4 Reflectance versus angle of incidence.

The fields within the air gap can be determined using the layer recursions (8.1.5). Let E_{a+} be the incident transverse field at the left side of the interface a , and E_{\pm} the transverse fields at the right side. Using Eq. (8.1.5) and (8.1.6), we find for the TIR case:

$$E_+ = \frac{(1 + \rho_a)E_{a+}}{1 - \rho_a^2 e^{-2\alpha_{zb}d}}, \quad E_- = \frac{-\rho_a e^{-2\alpha_{zb}d} (1 + \rho_a)E_{a+}}{1 - \rho_a^2 e^{-2\alpha_{zb}d}} \quad (8.4.7)$$

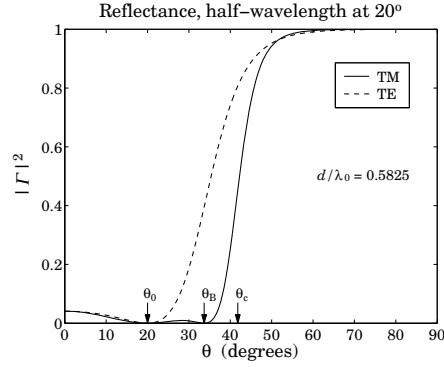

Fig. 8.4.5 Reflectance vanishes at $\theta_0 = 20^\circ$.

The transverse electric field within the air gap will be then $E_T(z) = E_+ e^{-\alpha_{zb}z} + E_- e^{\alpha_{zb}z}$, and similarly for the magnetic field. Using (8.4.7) we find:

$$\begin{aligned} E_T(z) &= \left[\frac{1 + \rho_a}{1 - \rho_a^2 e^{-2\alpha_{zb}d}} \right] [e^{-\alpha_{zb}z} - \rho_a e^{-2\alpha_{zb}d} e^{\alpha_{zb}z}] E_{a+} \\ H_T(z) &= \left[\frac{1 - \rho_a}{1 - \rho_a^2 e^{-2\alpha_{zb}d}} \right] [e^{-\alpha_{zb}z} + \rho_a e^{-2\alpha_{zb}d} e^{\alpha_{zb}z}] \frac{E_{a+}}{\eta_{aT}} \end{aligned} \quad (8.4.8)$$

where η_{aT} is the transverse impedance of medium n_a , that is, with $\eta_a = \eta_0/n_a$:

$$\eta_{aT} = \begin{cases} \eta_a \cos \theta_a, & \text{TM, or parallel polarization} \\ \eta_a / \cos \theta_a, & \text{TE, or perpendicular polarization} \end{cases}$$

It is straightforward to verify that the transfer of power across the gap is independent of the distance z and given by

$$\mathcal{P}_z(z) = \frac{1}{2} \operatorname{Re}[E_T(z) H_T^*(z)] = (1 - |\Gamma|^2) \frac{|E_{a+}|^2}{2\eta_{aT}}$$

Frustrated total internal reflection has several applications [556–592], such as internal reflection spectroscopy, sensors, fingerprint identification, surface plasmon resonance, and high resolution microscopy. In many of these applications, the air gap is replaced by another, possibly lossy, medium. The above formulation remains valid with the replacement $\varepsilon_b = n_b^2 \rightarrow \varepsilon_b = \varepsilon_{br} - j\varepsilon_{bi}$, where the imaginary part ε_{ri} characterizes the losses.

8.5 Surface Plasmon Resonance

We saw in Sec. 7.11 that surface plasmons are TM waves that can exist at an interface between air and metal, and that their wavenumber k_x of propagation along the interface is larger than its free-space value at the same frequency. Therefore, such plasmons cannot couple directly to plane waves incident on the interface.

However, if the incident TM plane wave is from a dielectric and from an angle that is greater than the angle of total internal reflection, then the corresponding wavenumber will be greater than its vacuum value and it could excite a plasmon wave along the interface. Fig. 8.5.1 depicts two possible configurations of how this can be accomplished.

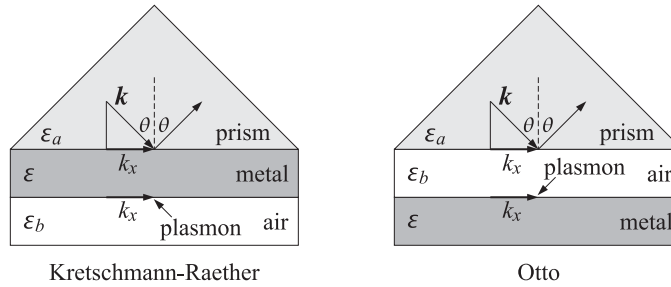

Fig. 8.5.1 Kretschmann-Raether and Otto configurations.

In the so-called Kretschmann-Raether configuration [595,598], a thin metal film of thickness of a fraction of a wavelength is sandwiched between a prism and air and the incident wave is from the prism side. In the Otto configuration [596], there is an air gap between the prism and the metal. The two cases are similar, but we will consider in greater detail the Kretschmann-Raether configuration, which is depicted in more detail in Fig. 8.5.2.

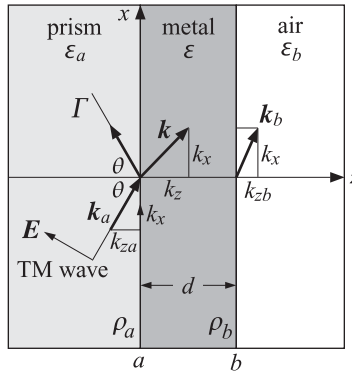

Fig. 8.5.2 Surface plasmon resonance excitation by total internal reflection.

The relative dielectric constant ϵ_a and refractive index n_a of the prism are related by $\epsilon_a = n_a^2$. The air side has $\epsilon_b = n_b^2 = 1$, but any other lossless dielectric will do as long as it satisfies $n_b < n_a$. The TIR angle is $\sin \theta_c = n_b/n_a$, and the angle of incidence from the prism side is assumed to be $\theta \geq \theta_c$ so that[†]

$$k_x = k_0 n_a \sin \theta \geq k_0 n_b, \quad k_0 = \frac{\omega}{c_0} \tag{8.5.1}$$

[†]The geometrical picture in Fig. 8.5.2 is not valid for $\theta \geq \theta_c$ because the wavevectors are complex-valued.

Because of Snell's law, the k_x component of the wavevector along the interface is preserved across the media. The z -components in the prism and air sides are given by:

$$\begin{aligned} k_{za} &= \sqrt{k_0^2 n_a^2 - k_x^2} = k_0 n_a \cos \theta \\ k_{zb} &= -j\alpha_{zb} = -j\sqrt{k_x^2 - k_0^2 n_b^2} = -jk_0 \sqrt{n_a^2 \sin^2 \theta - n_b^2} \end{aligned} \quad (8.5.2)$$

where k_{zb} is pure imaginary because of the TIR assumption. Therefore, the transmitted wave into the ε_b medium attenuates exponentially like $e^{-jk_{zb}z} = e^{-\alpha_{zb}z}$.

For the metal layer, we assume that its relative dielectric constant is $\varepsilon = -\varepsilon_r - j\varepsilon_i$, with a negative real part ($\varepsilon_r > 0$) and a small negative imaginary part ($0 < \varepsilon_i \ll \varepsilon_r$) that represents losses. Moreover, in order for a surface plasmon wave to be supported on the ε - ε_b interface, we must further assume that $\varepsilon_r > \varepsilon_b$. The k_z component within the metal will be complex-valued with a dominant imaginary part:

$$k_z = -j\sqrt{k_x^2 - k_0^2 \varepsilon} = -j\sqrt{k_x^2 + k_0^2 (\varepsilon_r + j\varepsilon_i)} = -jk_0 \sqrt{n_a^2 \sin^2 \theta + \varepsilon_r + j\varepsilon_i} \quad (8.5.3)$$

If there is a surface plasmon wave on the ε - ε_b interface, then as we saw in Sec. 7.7, it will be characterized by the specific values of k_x, k_z, k_{zb} :

$$k_{x0} = \beta_{x0} - j\alpha_{x0} = k_0 \sqrt{\frac{\varepsilon \varepsilon_b}{\varepsilon + \varepsilon_b}}, \quad k_{z0} = -\frac{k_0 \varepsilon}{\sqrt{\varepsilon + \varepsilon_b}}, \quad k_{zb0} = \frac{k_0 \varepsilon_b}{\sqrt{\varepsilon + \varepsilon_b}} \quad (8.5.4)$$

Using Eq. (7.11.10), we have approximately to lowest order in ε_i :

$$\beta_{x0} = k_0 \sqrt{\frac{\varepsilon_r \varepsilon_b}{\varepsilon_r - \varepsilon_b}}, \quad \alpha_{x0} = k_0 \left(\frac{\varepsilon_r \varepsilon_b}{\varepsilon_r - \varepsilon_b} \right)^{3/2} \frac{\varepsilon_i}{2\varepsilon_r^2} \quad (8.5.5)$$

and similarly for k_{z0} , which has a small real part and a dominant imaginary part:

$$k_{z0} = \beta_{z0} - j\alpha_{z0}, \quad \alpha_{z0} = \frac{k_0 \varepsilon_r}{\sqrt{\varepsilon_r - \varepsilon_b}}, \quad \beta_{z0} = \frac{k_0 (\varepsilon_r - 2\varepsilon_b) \varepsilon_i}{(\varepsilon_r - \varepsilon_b)^{3/2}} \quad (8.5.6)$$

If the incidence angle θ is such that k_x is near the real-part of k_{x0} , that is, $k_x = k_0 n_a \sin \theta = \beta_{x0}$, then a resonance takes place exciting the surface plasmon wave. Because of the finite thickness d of the metal layer and the assumed losses ε_i , the actual resonance condition is not $k_x = \beta_{x0}$, but is modified by a small shift: $k_x = \beta_{x0} + \tilde{\beta}_{x0}$, to be determined shortly.

At the resonance angle there is a sharp drop of the reflection response measured at the prism side. Let ρ_a, ρ_b denote the TM reflection coefficients at the ε_a - ε and ε - ε_b interfaces, as shown in Fig. 8.5.2. The corresponding TM reflection response of the structure will be given by:

$$\Gamma = \frac{\rho_a + \rho_b e^{-2jk_z d}}{1 + \rho_a \rho_b e^{-2jk_z d}} = \frac{\rho_a + \rho_b e^{-2\alpha_z d} e^{-2j\beta_z d}}{1 + \rho_a \rho_b e^{-2\alpha_z d} e^{-2j\beta_z d}} \quad (8.5.7)$$

where d is the thickness of the metal layer and $k_z = \beta_z - j\alpha_z$ is given by Eq. (8.5.3). The TM reflection coefficients are given by:

$$\rho_a = \frac{k_z \varepsilon_a - k_{za} \varepsilon}{k_z \varepsilon_a + k_{za} \varepsilon}, \quad \rho_b = \frac{k_{zb} \varepsilon - k_z \varepsilon_b}{k_{zb} \varepsilon + k_z \varepsilon_b} \quad (8.5.8)$$

where k_{za}, k_{zb} are given by (8.5.2). Explicitly, we have for $\theta \geq \theta_c$:

$$\begin{aligned}\rho_a &= -\frac{\varepsilon\sqrt{k_0^2\varepsilon_a - k_x^2} + j\varepsilon_a\sqrt{k_x^2 - k_0^2\varepsilon}}{\varepsilon\sqrt{k_0^2\varepsilon_a - k_x^2} - j\varepsilon_a\sqrt{k_x^2 - k_0^2\varepsilon}} = -\frac{\varepsilon\cos\theta + jn_a\sqrt{\varepsilon_a\sin^2\theta - \varepsilon}}{\varepsilon\cos\theta - jn_a\sqrt{\varepsilon_a\sin^2\theta - \varepsilon}} \\ \rho_b &= \frac{\varepsilon\sqrt{k_x^2 - k_0^2\varepsilon_b} - \varepsilon_b\sqrt{k_x^2 - k_0^2\varepsilon}}{\varepsilon\sqrt{k_x^2 - k_0^2\varepsilon_b} + \varepsilon_b\sqrt{k_x^2 - k_0^2\varepsilon}} = \frac{\varepsilon\sqrt{\varepsilon_a\sin^2\theta - \varepsilon_b} - \varepsilon_b\sqrt{\varepsilon_a\sin^2\theta - \varepsilon}}{\varepsilon\sqrt{\varepsilon_a\sin^2\theta - \varepsilon_b} + \varepsilon_b\sqrt{\varepsilon_a\sin^2\theta - \varepsilon}}\end{aligned}\quad (8.5.9)$$

We note that for the plasmon resonance to be excited through such a configuration, the metal must be assumed to be slightly lossy, that is, $\varepsilon_i \neq 0$. If we assume that it is lossless with a negative real part, $\varepsilon = -\varepsilon_r$, then, ρ_a becomes a unimodular complex number, $|\rho_a| = 1$, for all angles θ , while ρ_b remains real-valued for $\theta \geq \theta_c$, and also k_z is pure imaginary, $\beta_z = 0$. Hence, it follows that:

$$|\Gamma|^2 = \frac{|\rho_a|^2 + 2\operatorname{Re}(\rho_a)\rho_b e^{-2\alpha_z d} + \rho_b^2 e^{-4\alpha_z d}}{1 + 2\operatorname{Re}(\rho_a)\rho_b e^{-2\alpha_z d} + |\rho_a|^2 \rho_b^2 e^{-4\alpha_z d}} = 1$$

Thus, it remains flat for $\theta \geq \theta_c$. For $\theta \leq \theta_c$, ρ_a is still unimodular, and ρ_b also becomes unimodular, $|\rho_b| = 1$. Setting $\rho_a = e^{j\phi_a}$ and $\rho_b = e^{j\phi_b}$, we find for $\theta \leq \theta_c$:

$$|\Gamma|^2 = \left| \frac{e^{j\phi_a} + e^{j\phi_b} e^{-2\alpha_z d}}{1 + e^{j\phi_a} e^{j\phi_b} e^{-2\alpha_z d}} \right|^2 = \frac{1 + 2\cos(\phi_a - \phi_b) e^{-2\alpha_z d} + e^{-4\alpha_z d}}{1 + 2\cos(\phi_a + \phi_b) e^{-2\alpha_z d} + e^{-4\alpha_z d}} \quad (8.5.10)$$

which remains almost flat, exhibiting a slight variation with the angle for $\theta \leq \theta_c$.

As an example, consider a quartz prism with $n_a = 1.5$, coated with a silver film of thickness of $d = 50$ nm, and air on the other side $\varepsilon_b = 1$. The relative refractive index of the metal is taken to be $\varepsilon = -16 - 0.5j$ at the free-space wavelength of $\lambda_0 = 632$ nm. The corresponding free-space wave number is $k_0 = 2\pi/\lambda_0 = 9.94$ rad/ μm .

Fig. 8.5.3 shows the TM reflection response (8.5.7) versus angle. The TIR angle is $\theta_c = \operatorname{asin}(n_b/n_a) = 41.81^\circ$. The plasmon resonance occurs at the angle $\theta_{\text{res}} = 43.58^\circ$. The graph on the right shows an expanded view over the angle range $41^\circ \leq \theta \leq 45^\circ$. Both angles θ_c and θ_{res} are indicated on the graphs as black dots.

The computation can be carried out with the help of the MATLAB function `multidiel1.m`, or alternatively `multidiel.m`, with the sample code:

```
na = 1.5; ea = na^2; % prism side
er = 16; ei = 0.5; ep = -er-j*ei; % silver layer
nb = 1; eb = nb^2; % air side
d = 50; la0 = 632; % in units of nanometers

th = linspace(0,89,8901); % incident angle in degrees

n1 = sqrt(ei); % evanescent SQRT, needed if ei = 0
L1 = n1*d/la0; % complex optical length in units of lambda0
n = [na, n1, nb]; % input to multidiel1

for i=1:length(th), % TM reflectance
    Ga(i) = abs(multidiel1(n, L1, 1, th(i), 'tm')).^2; % at lambda/lambda0 = 1
end

plot(th,Ga);
```

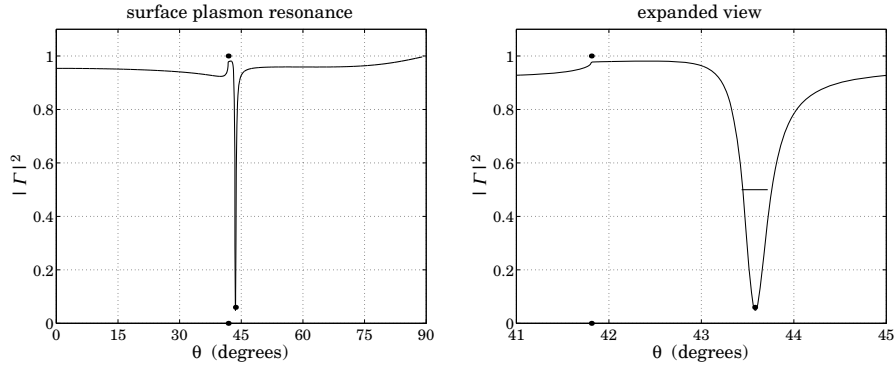

Fig. 8.5.3 Surface plasmon resonance.

Fig. 8.5.4 shows the reflection response when the metal is assumed to be lossless with $\varepsilon = -16$, all the other parameters being the same. As expected, there is no resonance and the reflectance stays flat for $\theta \geq \theta_c$, with mild variation for $\theta < \theta_c$.

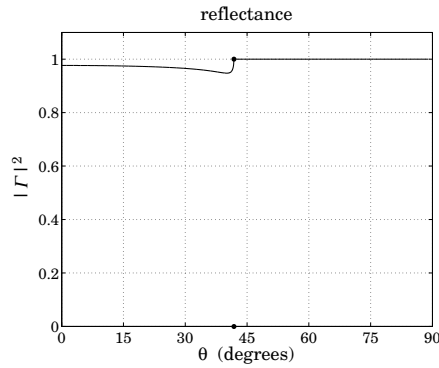

Fig. 8.5.4 Absence of resonance when metal is assumed to be lossless.

Let E_{a+}, E_{a-} be the forward and backward transverse electric fields at the left side of interface a . The fields at the right side of the interface can be obtained by inverting the matching matrix:

$$\begin{bmatrix} E_{a+} \\ E_{a-} \end{bmatrix} = \frac{1}{1 + \rho_a} \begin{bmatrix} 1 & \rho_a \\ \rho_a & 1 \end{bmatrix} \begin{bmatrix} E_+ \\ E_- \end{bmatrix} \Rightarrow \begin{bmatrix} E_+ \\ E_- \end{bmatrix} = \frac{1}{1 - \rho_a} \begin{bmatrix} 1 & -\rho_a \\ -\rho_a & 1 \end{bmatrix} \begin{bmatrix} E_{a+} \\ E_{a-} \end{bmatrix}$$

Setting $E_{a-} = \Gamma E_{a+}$, with Γ given by Eq. (8.5.7), we obtain:

$$E_+ = \frac{1 - \rho_a \Gamma}{1 - \rho_a} E_{a+} = \frac{(1 + \rho_a) E_{a+}}{1 + \rho_a \rho_b e^{-2jk_z d}}$$

$$E_- = \frac{-\rho_a + \Gamma}{1 - \rho_a} E_{a+} = \frac{\rho_b e^{-2jk_z d} (1 + \rho_a) E_{a+}}{1 + \rho_a \rho_b e^{-2jk_z d}}$$

The transverse electric and magnetic fields within the metal layer will be given by:

$$E_T(z) = E_+ e^{-jk_z z} + E_- e^{jk_z z}, \quad H_T(z) = \frac{1}{\eta_T} [E_+ e^{-jk_z z} - E_- e^{jk_z z}]$$

Using the relationship $\eta_T/\eta_{aT} = (1 + \rho_a)/(1 - \rho_a)$, we have:

$$\begin{aligned} E_T(z) &= \left[\frac{1 + \rho_a}{1 + \rho_a \rho_b e^{-2jk_z d}} \right] [e^{-jk_z z} + \rho_b e^{-2jk_z d} e^{jk_z z}] E_{a+} \\ H_T(z) &= \left[\frac{1 - \rho_a}{1 + \rho_a \rho_b e^{-2jk_z d}} \right] [e^{-jk_z z} - \rho_b e^{-2jk_z d} e^{jk_z z}] \frac{E_{a+}}{\eta_{aT}} \end{aligned} \quad (8.5.11)$$

where $\eta_{aT} = \eta_a \cos \theta$ is the TM characteristic impedance of the prism. The power flow within the metal strip is described by the z -component of the Poynting vector:

$$\mathcal{P}(z) = \frac{1}{2} \operatorname{Re}[E_T(z) H_T^*(z)] \quad (8.5.12)$$

The power entering the conductor at interface a is:

$$\mathcal{P}_{\text{in}} = (1 - |\Gamma|^2) \frac{|E_{a+}|^2}{2\eta_{aT}} = \frac{1}{2} \operatorname{Re}[E_T(z) H_T^*(z)] \Big|_{z=0} \quad (8.5.13)$$

Fig. 8.5.5 shows a plot of the quantity $\mathcal{P}(z)/\mathcal{P}_{\text{in}}$ versus distance within the metal, $0 \leq z \leq d$, at the resonant angle of incidence $\theta = \theta_{\text{res}}$. Because the fields are evanescent in the right medium n_b , the power vanishes at interface b , that is, at $z = d$. The reflectance at the resonance angle is $|\Gamma|^2 = 0.05$, and therefore, the fraction of the incident power that enters the metal layer and is absorbed by it is $1 - |\Gamma|^2 = 0.95$.

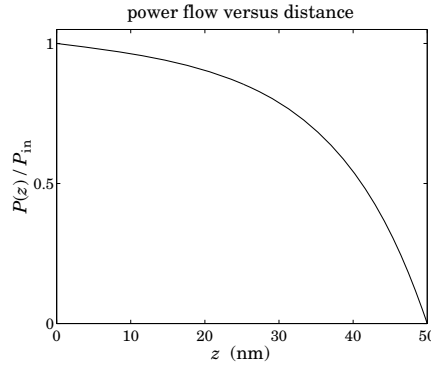

Fig. 8.5.5 Power flow within metal layer at the resonance angle $\theta_{\text{res}} = 43.58^\circ$.

The angle width of the resonance of Fig. 8.5.3, measured at the 3-dB level $|\Gamma|^2 = 1/2$, is very narrow, $\Delta\theta = 0.282^\circ$. The width $\Delta\theta$, as well as the resonance angle θ_{res} , and the optimum metal film thickness d , can be estimated by the following approximate procedure.

To understand the resonance property, we look at the behavior of Γ in the neighborhood of the plasmon wavenumber $k_x = k_{x0}$ given by (8.5.4). At this value, the TM

reflection coefficient at the ε - ε_b interface develops a pole, $\rho_b = \infty$, which is equivalent to the condition $k_{zb0}\varepsilon + k_{z0}\varepsilon_b = 0$, with k_{zb0}, k_{z0} defined by Eq. (8.5.4).

In the neighborhood of this pole, $k_x \simeq k_{x0}$, ρ_b will be given by $\rho_b \simeq K_0 / (k_x - k_{x0})$, where K_0 is the residue of the pole. It can be determined by:

$$K_0 = \lim_{k_x \rightarrow k_{x0}} (k_x - k_{x0}) \rho_b = \lim_{k_x \rightarrow k_{x0}} (k_x - k_{x0}) \frac{k_{zb}\varepsilon - k_z\varepsilon_b}{k_{zb}\varepsilon + k_z\varepsilon_b} = \frac{k_{zb}\varepsilon - k_z\varepsilon_b}{\frac{d}{dk_x}(k_{zb}\varepsilon + k_z\varepsilon_b)} \Big|_{k_x=k_{x0}}$$

The derivative dk_z/dk_x can be determined by differentiating $k_z^2 + k_x^2 = k_0^2\varepsilon$, that is, $k_z dk_z + k_x dk_x = 0$, which gives $dk_z/dk_x = -k_x/k_z$, and similarly for dk_{zb}/dk_x . It follows that:

$$K_0 = \frac{k_{zb0}\varepsilon - k_{z0}\varepsilon_b}{-\frac{k_{x0}}{k_{zb0}}\varepsilon - \frac{k_{x0}}{k_{z0}}\varepsilon_b}$$

Inserting k_{x0}, k_{z0}, k_{zb0} from Eq. (8.5.4), we obtain:

$$K_0 = k_0 \left(\frac{2}{\varepsilon_b - \varepsilon} \right) \left(\frac{\varepsilon\varepsilon_b}{\varepsilon + \varepsilon_b} \right)^{3/2} \quad (8.5.14)$$

The reflection response can then be approximated near $k_x \simeq k_{x0}$ by

$$\Gamma \simeq \frac{\rho_a + \frac{K_0}{k_x - k_{x0}} e^{-2jk_z d}}{1 + \rho_a \frac{K_0}{k_x - k_{x0}} e^{-2jk_z d}}$$

The quantities ρ_a and $e^{-2jk_z d}$ can also be replaced by their values at k_{x0}, k_{z0}, k_{zb0} , thus obtaining:

$$\Gamma = \rho_{a0} \frac{k_x - k_{x0} + \rho_{a0}^{-1} K_0 e^{-2jk_{z0} d}}{k_x - k_{x0} + \rho_{a0} K_0 e^{-2jk_{z0} d}} \quad (8.5.15)$$

where

$$\rho_{a0} = \frac{k_{z0}\varepsilon_a - k_{za0}\varepsilon}{k_{z0}\varepsilon_a + k_{za0}\varepsilon} = \frac{\varepsilon_a + \sqrt{\varepsilon(\varepsilon_a - \varepsilon_b) + \varepsilon_a\varepsilon_b}}{\varepsilon_a - \sqrt{\varepsilon(\varepsilon_a - \varepsilon_b) + \varepsilon_a\varepsilon_b}}$$

which was obtained using $k_{za0} = \sqrt{k_0^2\varepsilon_a - k_{x0}^2}$ and Eqs. (8.5.4). Replacing $\varepsilon = -\varepsilon_r - j\varepsilon_i$, we may also write:

$$\rho_{a0} = \frac{\varepsilon_a + j\sqrt{(\varepsilon_r + j\varepsilon_i)(\varepsilon_a - \varepsilon_b) - \varepsilon_a\varepsilon_b}}{\varepsilon_a - j\sqrt{(\varepsilon_r + j\varepsilon_i)(\varepsilon_a - \varepsilon_b) - \varepsilon_a\varepsilon_b}} \equiv -b_0 + ja_0 \quad (8.5.16)$$

which serves as the definition of b_0, a_0 . We also write:

$$\rho_{a0}^{-1} = \frac{\varepsilon_a - j\sqrt{(\varepsilon_r + j\varepsilon_i)(\varepsilon_a - \varepsilon_b) - \varepsilon_a\varepsilon_b}}{\varepsilon_a + j\sqrt{(\varepsilon_r + j\varepsilon_i)(\varepsilon_a - \varepsilon_b) - \varepsilon_a\varepsilon_b}} = -\frac{b_0 + ja_0}{b_0^2 + a_0^2} \equiv -b_1 - ja_1 \quad (8.5.17)$$

We define also the wavenumber shifts that appear in the denominator and numerator of (8.5.15) as follows:

$$\begin{aligned} \bar{k}_{x0} &= -\rho_{a0} K_0 e^{-2jk_{z0} d} = (b_0 - ja_0) K_0 e^{-2jk_{z0} d} \equiv \bar{\beta}_{x0} - j\bar{\alpha}_{x0} \\ \bar{k}_{x1} &= -\rho_{a0}^{-1} K_0 e^{-2jk_{z0} d} = (b_1 + ja_1) K_0 e^{-2jk_{z0} d} \equiv \bar{\beta}_{x1} + j\bar{\alpha}_{x1} \end{aligned} \quad (8.5.18)$$

Then, Eq. (8.5.15) becomes, replacing $k_{x0} = \beta_{x0} - j\alpha_{x0}$

$$\Gamma = \rho_{a0} \frac{k_x - k_{x0} - \bar{k}_{x1}}{k_x - k_{x0} - \bar{k}_{x0}} = \rho_{a0} \frac{(k_x - \beta_{x0} - \bar{\beta}_{x1}) + j(\alpha_{x0} - \bar{\alpha}_{x1})}{(k_x - \beta_{x0} - \bar{\beta}_{x0}) + j(\alpha_{x0} + \bar{\alpha}_{x0})} \quad (8.5.19)$$

resulting in the reflectance:

$$|\Gamma|^2 = |\rho_{a0}|^2 \frac{(k_x - \beta_{x0} - \bar{\beta}_{x1})^2 + (\alpha_{x0} - \bar{\alpha}_{x1})^2}{(k_x - \beta_{x0} - \bar{\beta}_{x0})^2 + (\alpha_{x0} + \bar{\alpha}_{x0})^2} \quad (8.5.20)$$

The shifted resonance wavenumber is determined from the denominator of (8.5.19), that is, $k_{x,\text{res}} = \beta_{x0} + \bar{\beta}_{x0}$. The resonance angle is determined by the matching condition:

$$\boxed{k_x = k_0 n_a \sin \theta_{\text{res}} = k_{x,\text{res}} = \beta_{x0} + \bar{\beta}_{x0}} \quad (8.5.21)$$

The minimum value of $|\Gamma|^2$ at resonance is obtained by setting $k_x = \beta_{x0} + \bar{\beta}_{x0}$:

$$|\Gamma|_{\text{min}}^2 = |\rho_{a0}|^2 \frac{(\bar{\beta}_{x0} - \bar{\beta}_{x1})^2 + (\alpha_{x0} - \bar{\alpha}_{x1})^2}{(\alpha_{x0} + \bar{\alpha}_{x0})^2} \quad (8.5.22)$$

We will see below that $\bar{\beta}_{x0}$ and $\bar{\beta}_{x1}$ are approximately equal, and so are $\bar{\alpha}_{x0}$ and $\bar{\alpha}_{x1}$. The optimum thickness for the metal layer is obtained by minimizing the numerator of $|\Gamma|_{\text{min}}^2$ by imposing the condition $\alpha_{x0} = \bar{\alpha}_{x1}$. This condition can be solved for d .

The angle width is obtained by solving for the left and right bandedge wavenumbers, say $k_{x,\pm}$, from the 3-dB condition:

$$|\Gamma|^2 = |\rho_{a0}|^2 \frac{(k_x - \beta_{x0} - \bar{\beta}_{x1})^2 + (\alpha_{x0} - \bar{\alpha}_{x1})^2}{(k_x - \beta_{x0} - \bar{\beta}_{x0})^2 + (\alpha_{x0} + \bar{\alpha}_{x0})^2} = \frac{1}{2} \quad (8.5.23)$$

and then obtaining the left/right 3-dB angles by solving $k_0 n_a \sin \theta_{\pm} = k_{x,\pm}$.

Although Eqs. (8.5.16)–(8.5.23) can be easily implemented numerically, they are unnecessarily complicated. A further simplification can be made by replacing the quantities K_0 , ρ_{a0} , and k_{z0} by their lossless values obtained by setting $\varepsilon_i = 0$. This makes ρ_{a0} a unimodular complex number so that $\rho_{a0}^{-1} = \rho_{a0}^*$. We have then the approximations:

$$\begin{aligned} K_0 &= k_0 \left(\frac{2}{\varepsilon_r + \varepsilon_b} \right) \left(\frac{\varepsilon_r \varepsilon_b}{\varepsilon_r - \varepsilon_b} \right)^{3/2} \\ \rho_{a0} &= \frac{\varepsilon_a + j\sqrt{\varepsilon_r(\varepsilon_a - \varepsilon_b) - \varepsilon_a \varepsilon_b}}{\varepsilon_a - j\sqrt{\varepsilon_r(\varepsilon_a - \varepsilon_b) - \varepsilon_a \varepsilon_b}} \equiv -b_0 + ja_0, \quad \rho_{a0}^{-1} = -b_0 - ja_0 \\ k_{z0} &= -j\alpha_{z0}, \quad \alpha_{z0} = \frac{k_0 \varepsilon_r}{\sqrt{\varepsilon_r - \varepsilon_b}} \end{aligned} \quad (8.5.24)$$

so that

$$b_0 = \frac{\varepsilon_r(\varepsilon_a - \varepsilon_b) - \varepsilon_a(\varepsilon_a + \varepsilon_b)}{(\varepsilon_a - \varepsilon_b)(\varepsilon_r + \varepsilon_b)}, \quad a_0 = \frac{2\varepsilon_a \sqrt{\varepsilon_r(\varepsilon_a - \varepsilon_b) - \varepsilon_a \varepsilon_b}}{(\varepsilon_a - \varepsilon_b)(\varepsilon_r + \varepsilon_b)} \quad (8.5.25)$$

The wavenumber shifts (8.5.18) then become:

$$\begin{aligned} \bar{k}_{x0} &= (b_0 - ja_0) K_0 e^{-2\alpha_{z0}d} = \bar{\beta}_{x0} - j\bar{\alpha}_{x0} \\ \bar{k}_{x1} &= (b_0 + ja_0) K_0 e^{-2\alpha_{z0}d} = \bar{\beta}_{x0} + j\bar{\alpha}_{x0} = \bar{k}_{x0}^* \end{aligned} \quad (8.5.26)$$

with

$$\tilde{\beta}_{x0} = b_0 K_0 e^{-2\alpha_{z0}d}, \quad \tilde{\alpha}_{x0} = a_0 K_0 e^{-2\alpha_{z0}d} \quad (8.5.27)$$

Then, the reflectance becomes in the neighborhood of the resonance:

$$|\Gamma|^2 = \frac{(k_x - \beta_{x0} - \tilde{\beta}_{x0})^2 + (\alpha_{x0} - \tilde{\alpha}_{x0})^2}{(k_x - \beta_{x0} - \tilde{\beta}_{x0})^2 + (\alpha_{x0} + \tilde{\alpha}_{x0})^2} \quad (8.5.28)$$

with a minimum value:

$$|\Gamma|_{\min}^2 = \frac{(\alpha_{x0} - \tilde{\alpha}_{x0})^2}{(\alpha_{x0} + \tilde{\alpha}_{x0})^2} \quad (8.5.29)$$

In this approximation, the resonance angle is determined from:

$$\boxed{k_0 n_a \sin \theta_{\text{res}} = k_{\text{res}} = \beta_{x0} + \tilde{\beta}_{x0} = k_0 \sqrt{\frac{\epsilon_r \epsilon_b}{\epsilon_r - \epsilon_b}} + b_0 K_0 e^{-2\alpha_{z0}d}} \quad (8.5.30)$$

Since the second term on the right-hand side represents a small correction, a necessary condition that such a resonance angle would exist is obtained by setting $\theta_{\text{res}} = 90^\circ$ and ignoring the second term:

$$n_a > \sqrt{\frac{\epsilon_r \epsilon_b}{\epsilon_r - \epsilon_b}} \equiv n_a^{\min} \quad (8.5.31)$$

For example, for the parameters of Fig. 8.5.3, the minimum acceptable refractive index n_a would be $n_a^{\min} = 1.033$. Thus, using a glass prism with $n_a = 1.5$ is more than adequate. If the right medium is water instead of air with $n_b = 1.33$, then $n_a^{\min} = 1.41$, which comes close to the prism choice. The 3-dB angles are obtained by solving

$$|\Gamma|^2 = \frac{(k_x - k_{\text{res}})^2 + (\alpha_{x0} - \tilde{\alpha}_{x0})^2}{(k_x - k_{\text{res}})^2 + (\alpha_{x0} + \tilde{\alpha}_{x0})^2} = \frac{1}{2}$$

with solution $k_{x,\pm} = k_{\text{res}} \pm \sqrt{6\alpha_{x0}\tilde{\alpha}_{x0} - \alpha_{x0}^2 - \tilde{\alpha}_{x0}^2}$, or

$$k_0 n_a \sin \theta_{\pm} = k_0 n_a \sin \theta_{\text{res}} \pm \sqrt{6\alpha_{x0}\tilde{\alpha}_{x0} - \alpha_{x0}^2 - \tilde{\alpha}_{x0}^2} \quad (8.5.32)$$

The angle width shown on Fig. 8.5.3 was calculated by $\Delta\theta = \theta_+ - \theta_-$ using (8.5.32). The optimum thickness d_{opt} is obtained from the condition $\alpha_{x0} = \tilde{\alpha}_{x0}$, which drives $|\Gamma|_{\min}^2$ to zero. This condition requires that $\alpha_{x0} = a_0 K_0 e^{-2\alpha_{z0}d}$, with solution:

$$d_{\text{opt}} = \frac{1}{2\alpha_{z0}} \ln \left(\frac{a_0 K_0}{\alpha_{x0}} \right) = \frac{\lambda_0}{4\pi} \frac{\sqrt{\epsilon_r - \epsilon_b}}{\epsilon_r} \ln \left(\frac{4a_0 \epsilon_r^2}{\epsilon_i (\epsilon_r + \epsilon_b)} \right) \quad (8.5.33)$$

where we replaced α_{x0} from Eq. (8.5.5). For the same parameters of Fig. 8.5.3, we calculate the optimum thickness to be $d_{\text{opt}} = 56.08$ nm, resulting in the new resonance angle of $\theta_{\text{res}} = 43.55^\circ$, and angle-width $\Delta\theta = 0.227^\circ$. Fig. 8.5.6 shows the reflectance in this case. The above approximations for the angle-width are not perfect, but they are adequate.

One of the current uses of surface plasmon resonance is the detection of the presence of chemical and biological agents. This application makes use of the fact that the

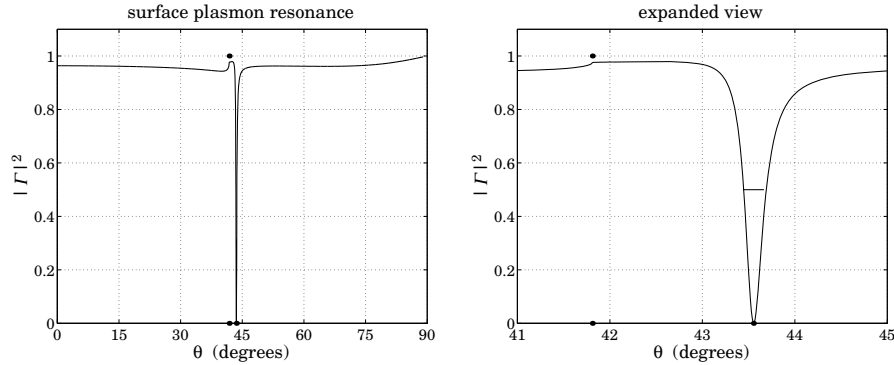

Fig. 8.5.6 Surface plasmon resonance at the optimum thickness $d = d_{\text{opt}}$.

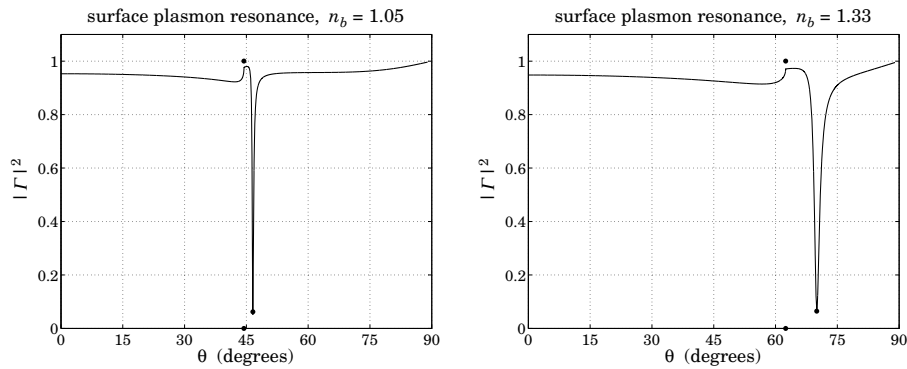

Fig. 8.5.7 Shift of the resonance angle with the refractive index n_b .

resonance angle θ_{res} is very sensitive to the dielectric constant of the medium n_b . For example, Fig. 8.5.7 shows the shift in the resonance angle for the two cases $n_b = 1.05$ and $n_b = 1.33$ (water). Using the same data as Fig. 8.5.3, the corresponding angles and widths were $\theta_{\text{res}} = 46.57^\circ$, $\Delta\theta = 0.349^\circ$ and $\theta_{\text{res}} = 70^\circ$, $\Delta\theta = 1.531^\circ$, respectively.

A number of applications of surface plasmons were mentioned in Sec. 7.11, such as nanophotonics and biosensors. The reader is referred to [593–631] for further reading.

8.6 Perfect Lens in Negative-Index Media

The perfect lens property of negative-index media was originally discussed by Veselago [391], who showed that a slab with $\epsilon = -\epsilon_0$ and $\mu = -\mu_0$, and hence with refractive index $n = -1$, can focus perfectly a point-source of light. More recently, Pendry [398] showed that such a slab can also amplify the evanescent waves from an object, and completely restore the object's spatial frequencies on the other side of the slab. The possibility of overcoming the diffraction limit and improving resolution with such a lens has generated a huge interest in the literature [391–473].

Fig. 8.6.1 shows the perfect lens property. Consider a ray emanating from an object at distance z_0 to the left of the slab ($z = -z_0$). Assuming vacuum on either side of the slab ($n_a = n_b = 1$), Snell's law, implies that the angle of incidence will be equal to the angle of refraction, bending in the same direction of the normal as the incident ray. Indeed, because $n_a = 1$ and $n = -1$, we have:

$$n_a \sin \theta_a = n \sin \theta \quad \Rightarrow \quad \sin \theta_a = -\sin \theta \quad \Rightarrow \quad \theta_a = -\theta$$

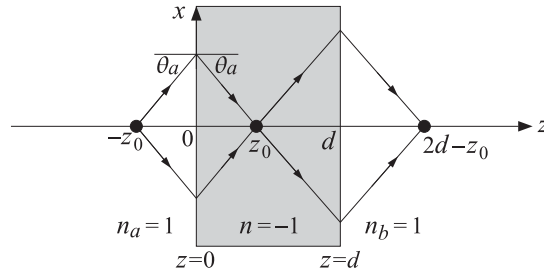

Fig. 8.6.1 Perfect lens property of a negative-index medium with $n = -1$

Moreover, $\eta = \sqrt{\mu/\epsilon} = \sqrt{\mu_0/\epsilon_0} = \eta_0$ and the slab is matched to the vacuum. Therefore, there will be no reflected ray at the left and the right interfaces. Indeed, the TE and TM reflection coefficients at the left interface vanish at any angle, for example, we have for the TM case, noting that $\cos \theta = \cos(-\theta_a) = \cos \theta_a$:

$$\rho_{TM} = \frac{\eta \cos \theta - \eta_0 \cos \theta_a}{\eta \cos \theta + \eta_0 \cos \theta_a} = \frac{\cos \theta - \cos \theta_a}{\cos \theta + \cos \theta_a} = 0$$

Assuming that $z_0 < d$, where d is the slab thickness, it can be seen from the geometry of Fig. 8.6.1 that the refracted rays will refocus at the point $z = z_0$ within the slab and then continue on to the right interface and refocus again at a distance $d - z_0$ from the slab, that is, at coordinate $z = 2d - z_0$.

Next, we examine the field solutions inside and outside the slab for propagating and for evanescent waves. For the TM case, the electric field will have the following form within the three regions of $z \leq 0$, $0 \leq z \leq d$, and $z \geq d$:

$$E = \begin{cases} \left[E_0 \left(\hat{x} - \frac{k_x}{k_z} \hat{z} \right) e^{-jk_z z} + E_0 \Gamma \left(\hat{x} + \frac{k_x}{k_z} \hat{z} \right) e^{jk_z z} \right] e^{-jk_x x}, & \text{for } z \leq 0 \\ \left[A_+ \left(\hat{x} - \frac{k_x}{k_z} \hat{z} \right) e^{-jk'_z z} + A_- \left(\hat{x} + \frac{k_x}{k_z} \hat{z} \right) e^{jk'_z z} \right] e^{-jk_x x}, & \text{for } 0 \leq z \leq d \\ E_0 T \left(\hat{x} - \frac{k_x}{k_z} \hat{z} \right) e^{-jk_z(z-d)} e^{-jk_x x}, & \text{for } z \geq d \end{cases} \quad (8.6.1)$$

where Γ, T denote the overall transverse reflection and transmission coefficients, and A_+, A_- , the transverse fields on the right-side of the left interface (i.e., at $z = 0+$). The

corresponding magnetic field is:

$$\mathbf{H} = \begin{cases} \hat{\mathbf{y}} E_0 \left(\frac{\omega \epsilon}{k_z} \right) [e^{-jk_z z} - \Gamma e^{jk_z z}] e^{-jk_x x}, & \text{for } z \leq 0 \\ \hat{\mathbf{y}} \left(\frac{\omega \epsilon'}{k'_z} \right) [A_+ e^{-jk'_z z} - A_- e^{jk'_z z}] e^{-jk_x x}, & \text{for } 0 \leq z \leq d \\ \hat{\mathbf{y}} E_0 T \left(\frac{\omega \epsilon}{k_z} \right) e^{-jk_z(z-d)} e^{-jk_x x}, & \text{for } z \geq d \end{cases} \quad (8.6.2)$$

where k_x is preserved across the interfaces, and k_z, k'_z must satisfy:

$$k_x^2 + k_z^2 = \omega^2 \mu_0 \epsilon_0, \quad k_x^2 + k'_z{}^2 = \omega^2 \mu \epsilon \quad (8.6.3)$$

Thus, $k_z = \pm \sqrt{\omega^2 \mu_0 \epsilon_0 - k_x^2}$ and $k'_z = \pm \sqrt{\omega^2 \mu \epsilon - k_x^2}$. The choice of square root signs is discussed below. To include evanescent waves, we will define k_z by means of the evanescent square root, setting $k_0 = \omega \sqrt{\mu_0 \epsilon_0}$:

$$k_z = \text{sqrte}(k_0^2 - k_x^2) = \begin{cases} \sqrt{k_0^2 - k_x^2}, & \text{if } k_x^2 \leq k_0^2 \\ -j\sqrt{k_x^2 - k_0^2}, & \text{if } k_x^2 \geq k_0^2 \end{cases} \quad (8.6.4)$$

We saw in Sec. 7.16 that for a single interface between a positive- and a negative-index medium, and for propagating waves, we must have $k_z > 0$ and $k'_z < 0$ in order for the power transmitted into the negative-index medium to flow away from the interface. But in the case of a slab within which one could have both forward and backward waves, the choice of the sign of k'_z is not immediately obvious. In fact, it turns out that the field solution remains *invariant* under the substitution $k'_z \rightarrow -k'_z$, and therefore, one could choose either sign for k'_z . In particular, we could select it to be given also by its evanescent square root, where $n^2 = \epsilon \mu / \epsilon_0 \mu_0$:

$$k'_z = \text{sqrte}(k_0^2 n^2 - k_x^2) = \begin{cases} \sqrt{k_0^2 n^2 - k_x^2}, & \text{if } k_x^2 \leq k_0^2 n^2 \\ -j\sqrt{k_x^2 - k_0^2 n^2}, & \text{if } k_x^2 \geq k_0^2 n^2 \end{cases} \quad (8.6.5)$$

By matching the boundary conditions at the two interfaces $z = 0$ and $z = d$, the parameters Γ, A_{\pm}, T are obtained from the usual transfer matrices (see Sec. 8.1):

$$\begin{aligned} \begin{bmatrix} E_0 \\ E_0 \Gamma \end{bmatrix} &= \frac{1}{1 + \rho_{TM}} \begin{bmatrix} 1 & \rho_{TM} \\ \rho_{TM} & 1 \end{bmatrix} \begin{bmatrix} A_+ \\ A_- \end{bmatrix} \\ \begin{bmatrix} A_+ \\ A_- \end{bmatrix} &= \begin{bmatrix} e^{jk'_z d} & 0 \\ 0 & e^{-jk'_z d} \end{bmatrix} \frac{1}{1 - \rho_{TM}} \begin{bmatrix} 1 & -\rho_{TM} \\ -\rho_{TM} & 1 \end{bmatrix} \begin{bmatrix} E_0 T \\ 0 \end{bmatrix} \end{aligned} \quad (8.6.6)$$

where,

$$\rho_{TM} = \frac{k'_z \epsilon - k_z \epsilon'}{k'_z \epsilon + k_z \epsilon'} = \frac{\zeta_{TM} - 1}{\zeta_{TM} + 1}, \quad \zeta_{TM} = \frac{\eta'_{TM}}{\eta_{TM}} = \frac{k'_z \epsilon}{k_z \epsilon'} \quad (8.6.7)$$

where ζ_{TM} is a normalized characteristic impedance. The solution of Eqs. (8.6.6) is then,

$$\begin{aligned} \Gamma &= \frac{\rho_{TM}(1 - e^{-2jk'_z d})}{1 - \rho_{TM}^2 e^{-2jk'_z d}} = \frac{(\zeta_{TM}^2 - 1)(1 - e^{-2jk'_z d})}{(\zeta_{TM} + 1)^2 - (\zeta_{TM} - 1)^2 e^{-2jk'_z d}} \\ T &= \frac{(1 - \rho_{TM}^2) e^{-jk'_z d}}{1 - \rho_{TM}^2 e^{-2jk'_z d}} = \frac{4\zeta_{TM}}{(\zeta_{TM} + 1)^2 e^{jk'_z d} - (\zeta_{TM} - 1)^2 e^{-jk'_z d}} \end{aligned} \quad (8.6.8)$$

Similarly, the coefficients A_{\pm} are found to be:

$$\begin{aligned} A_+ &= \frac{1 - \rho_{TM} \Gamma}{1 - \rho_{TM}} = \frac{1}{2} [1 + \zeta_{TM} + (1 - \zeta_{TM}) \Gamma] E_0 \\ A_- &= \frac{-\rho_{TM} + \Gamma}{1 - \rho_{TM}} = \frac{1}{2} [1 - \zeta_{TM} + (1 + \zeta_{TM}) \Gamma] E_0 \end{aligned} \quad (8.6.9)$$

The TE case is obtained from the TM case by a duality transformation, that is, by the replacements, $\mathbf{E} \rightarrow \mathbf{H}$, $\mathbf{H} \rightarrow -\mathbf{E}$, $\epsilon \rightarrow \mu$, $\epsilon' \rightarrow \mu'$, and $\rho_{TM} \rightarrow \rho_{TE}$, where

$$\rho_{TE} = \frac{k_z \mu' - k'_z \mu}{k_z \mu' + k'_z \mu} = \frac{\zeta_{TE} - 1}{\zeta_{TE} + 1}, \quad \zeta_{TE} = \frac{\eta'_{TE}}{\eta_{TE}} = \frac{k_z \mu'}{k'_z \mu}$$

The invariance under the transformation $k'_z \rightarrow -k'_z$ follows from these solutions. For example, noting that $\zeta_{TM} \rightarrow -\zeta_{TM}$ under this transformation, we have:

$$\Gamma(-k'_z) = \frac{(\zeta_{TM}^2 - 1)(1 - e^{2jk'_z d})}{(-\zeta_{TM} + 1)^2 - (-\zeta_{TM} - 1)^2 e^{2jk'_z d}} = \frac{(\zeta_{TM}^2 - 1)(1 - e^{-2jk'_z d})}{(\zeta_{TM} + 1)^2 - (\zeta_{TM} - 1)^2 e^{-2jk'_z d}} = \Gamma(k'_z)$$

Similarly, we find $T(-k'_z) = T(k'_z)$ and $A_{\pm}(-k'_z) = A_{\mp}(k'_z)$. These imply that the field solutions remain invariant. For example, the electric field inside the slab will be:

$$\begin{aligned} \mathbf{E}(z, -k'_z) &= \left[A_+(-k'_z) \left(\hat{\mathbf{x}} - \frac{k_x}{-k'_z} \hat{\mathbf{z}} \right) e^{-j(-k'_z)z} + A_-(-k'_z) \left(\hat{\mathbf{x}} + \frac{k_x}{-k'_z} \hat{\mathbf{z}} \right) e^{j(-k'_z)z} \right] e^{-jk_x x} \\ &= \left[A_+(k'_z) \left(\hat{\mathbf{x}} - \frac{k_x}{k'_z} \hat{\mathbf{z}} \right) e^{-jk'_z z} + A_-(k'_z) \left(\hat{\mathbf{x}} + \frac{k_x}{k'_z} \hat{\mathbf{z}} \right) e^{jk'_z z} \right] e^{-jk_x x} = \mathbf{E}(z, +k'_z) \end{aligned}$$

Similarly, we have for the magnetic field inside the slab:

$$\begin{aligned} \mathbf{H}(z, -k'_z) &= \hat{\mathbf{y}} \left(\frac{\omega \epsilon'}{-k'_z} \right) [A_+(-k'_z) e^{-j(-k'_z)z} - A_-(-k'_z) e^{j(-k'_z)z}] e^{-jk_x x} \\ &= \hat{\mathbf{y}} \left(\frac{\omega \epsilon'}{k'_z} \right) [A_+(k'_z) e^{-jk'_z z} - A_-(k'_z) e^{jk'_z z}] e^{-jk_x x} = \mathbf{H}(z, +k'_z) \end{aligned}$$

Next, we apply these results to the case $\mu = -\mu_0$ and $\epsilon = -\epsilon_0$, having $n = -1$. It follows from Eq. (8.6.5) that $k'_z = \mp k_z$ with k_z given by (8.6.4). In this case, $\zeta_{TM} = k'_z \epsilon / k_z \epsilon' = -k'_z / k_z = \pm 1$. Then, Eq. (8.6.8) implies that $\Gamma = 0$ for either choice of sign. Similarly, we have $T = e^{jk_z d}$, again for either sign of ζ_{TM} :

$$T = e^{jk_z d} = \begin{cases} e^{jk_z d}, & \text{if } k_x^2 \leq k_0^2, \quad k_z = \sqrt{k_0^2 - k_x^2} \\ e^{\alpha z d}, & \text{if } k_x^2 \geq k_0^2, \quad k_z = -j\sqrt{k_x^2 - k_0^2} \equiv -j\alpha z \end{cases} \quad (8.6.10)$$

Thus, the negative-index medium amplifies the transmitted evanescent waves, which was Pendry's observation [398]. The two choices for k'_z lead to the A_{\pm} coefficients:

$$\begin{aligned} k'_z = -k_z &\Rightarrow \zeta_{TM} = +1 \Rightarrow A_+ = E_0, \quad A_- = 0 \\ k'_z = +k_z &\Rightarrow \zeta_{TM} = -1 \Rightarrow A_+ = 0, \quad A_- = E_0 \end{aligned} \quad (8.6.11)$$

For either choice, the field solutions are the same. Indeed, inserting either set of A_+ , A_- into Eqs. (8.6.1) and (8.6.2), and using (8.6.10), we find:

$$E = \begin{cases} E_0 \left(\hat{\mathbf{x}} - \frac{k_x}{k_z} \hat{\mathbf{z}} \right) e^{-jk_z z} e^{-jk_x x}, & \text{for } z \leq 0 \\ E_0 \left(\hat{\mathbf{x}} + \frac{k_x}{k_z} \hat{\mathbf{z}} \right) e^{jk_z z} e^{-jk_x x}, & \text{for } 0 \leq z \leq d \\ E_0 \left(\hat{\mathbf{x}} - \frac{k_x}{k_z} \hat{\mathbf{z}} \right) e^{-jk_z(z-2d)} e^{-jk_x x}, & \text{for } z \geq d \end{cases} \quad (8.6.12)$$

and the corresponding magnetic field:

$$H = \begin{cases} \hat{\mathbf{y}} E_0 \left(\frac{\omega \epsilon_0}{k_z} \right) e^{-jk_z z} e^{-jk_x x}, & \text{for } z \leq 0 \\ \hat{\mathbf{y}} E_0 \left(\frac{\omega \epsilon_0}{k_z} \right) e^{jk_z z} e^{-jk_x x}, & \text{for } 0 \leq z \leq d \\ \hat{\mathbf{y}} E_0 \left(\frac{\omega \epsilon_0}{k_z} \right) e^{-jk_z(z-2d)} e^{-jk_x x}, & \text{for } z \geq d \end{cases} \quad (8.6.13)$$

The solution effectively corresponds to the choice $k'_z = -k_z$ and is valid for both propagating and evanescent waves with k_z given by (8.6.4). In Eq. (8.6.12) the constant E_0 refers to the value of the transverse electric field at $z = 0$. Changing the reference point to $z = -z_0$ at the left of the slab as shown in Fig. 8.6.1, amounts to replacing $E_0 \rightarrow E_0 e^{-jk_z z_0}$. Then, (8.6.12) reads:

$$E = \begin{cases} E_0 \left(\hat{\mathbf{x}} - \frac{k_x}{k_z} \hat{\mathbf{z}} \right) e^{-jk_z(z+z_0)} e^{-jk_x x}, & \text{for } -z_0 \leq z \leq 0 \\ E_0 \left(\hat{\mathbf{x}} + \frac{k_x}{k_z} \hat{\mathbf{z}} \right) e^{jk_z(z-z_0)} e^{-jk_x x}, & \text{for } 0 \leq z \leq d \\ E_0 \left(\hat{\mathbf{x}} - \frac{k_x}{k_z} \hat{\mathbf{z}} \right) e^{-jk_z(z-2d+z_0)} e^{-jk_x x}, & \text{for } z \geq d \end{cases} \quad (8.6.14)$$

Setting $k_z = -\alpha_z$ as in (8.6.4), we find the evanescent fields:

$$E = \begin{cases} E_0 \left(\hat{\mathbf{x}} - \frac{k_x}{-j\alpha_z} \hat{\mathbf{z}} \right) e^{-\alpha_z(z+z_0)} e^{-jk_x x}, & \text{for } -z_0 \leq z \leq 0 \\ E_0 \left(\hat{\mathbf{x}} + \frac{k_x}{-j\alpha_z} \hat{\mathbf{z}} \right) e^{\alpha_z(z-z_0)} e^{-jk_x x}, & \text{for } 0 \leq z \leq d \\ E_0 \left(\hat{\mathbf{x}} - \frac{k_x}{-j\alpha_z} \hat{\mathbf{z}} \right) e^{-\alpha_z(z-2d+z_0)} e^{-jk_x x}, & \text{for } z \geq d \end{cases} \quad (8.6.15)$$

The field is amplified inside the slab. The propagation factors along the z -direction agree at the points $z = -z_0$, $z = z_0$, and $z = 2d - z_0$,

$$\begin{aligned} e^{-jk_z(z+z_0)} \Big|_{z=-z_0} &= e^{jk_z(z-z_0)} \Big|_{z=z_0} = e^{-jk_z(z-2d+z_0)} \Big|_{z=2d-z_0} = 1 \\ e^{-\alpha_z(z+z_0)} \Big|_{z=-z_0} &= e^{\alpha_z(z-z_0)} \Big|_{z=z_0} = e^{-\alpha_z(z-2d+z_0)} \Big|_{z=2d-z_0} = 1 \end{aligned} \quad (8.6.16)$$

which imply the complete restoration of the source at the focal points inside and to the right of the slab:

$$E_x(x, z) \Big|_{z=-z_0} = E_x(x, z) \Big|_{z=z_0} = E_x(x, z) \Big|_{z=2d-z_0} \quad (8.6.17)$$

Fig. 8.6.2 shows a plot of the evanescent component $E_x(z)$ of Eq. (8.6.15) versus distance z inside and outside the slab.

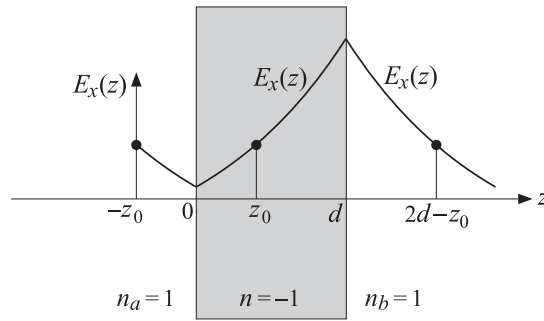

Fig. 8.6.2 Evanescent wave amplification inside a negative-index medium.

Using the plane-wave spectrum representation of Sec. 19.2, a more general (single-frequency) solution can be built by superposition of the plane waves (8.6.14) and (8.6.15). If the field at the image plane $z = -z_0$ has the general representation:

$$E(x, -z_0) = \frac{1}{2\pi} \int_{-\infty}^{\infty} E_0(k_x) \left(\hat{\mathbf{x}} - \frac{k_x}{k_z} \hat{\mathbf{z}} \right) e^{-jk_x x} dk_x \quad (8.6.18)$$

where the integral over k_x includes both propagating and evanescent modes and k_z is given by (8.6.4), then, then field in the three regions to the left of, inside, and to the right of the slab will have the form:

$$E(x, z) = \frac{1}{2\pi} \int_{-\infty}^{\infty} E_0(k_x) \left(\hat{\mathbf{x}} - \frac{k_x}{k_z} \hat{\mathbf{z}} \right) e^{-jk_z(z+z_0)} e^{-jk_x x} dk_x, \quad \text{for } -z_0 \leq z \leq 0$$

$$E(x, z) = \frac{1}{2\pi} \int_{-\infty}^{\infty} E_0(k_x) \left(\hat{\mathbf{x}} + \frac{k_x}{k_z} \hat{\mathbf{z}} \right) e^{jk_z(z-z_0)} e^{-jk_x x} dk_x, \quad \text{for } 0 \leq z \leq d$$

$$E(x, z) = \frac{1}{2\pi} \int_{-\infty}^{\infty} E_0(k_x) \left(\hat{\mathbf{x}} - \frac{k_x}{k_z} \hat{\mathbf{z}} \right) e^{-jk_z(z-2d+z_0)} e^{-jk_x x} dk_x, \quad \text{for } z \geq d$$

It is evident that Eq. (8.6.17) is still satisfied, showing the perfect reconstruction of the object field at the two image planes.

The perfect lens property is highly sensitive to the deviations from the ideal values of $\epsilon = -\epsilon_0$ and $\mu = -\mu_0$, and to the presence of losses. Fig. 8.6.3 plots the transmittance in dB, that is, the quantity $10 \log_{10} |T e^{-jk_z d}|^2$ versus k_x , with T computed from Eq. (8.6.8) for different values of ϵ, μ and for $d = 0.2\lambda = 0.2(2\pi/k_0)$. In the ideal case, because of the result (8.6.10), we have $|T e^{-jk_z d}| = 1$ for both propagating and evanescent values of k_x , that is, the transmittance is flat (at 0 dB) for all k_x .

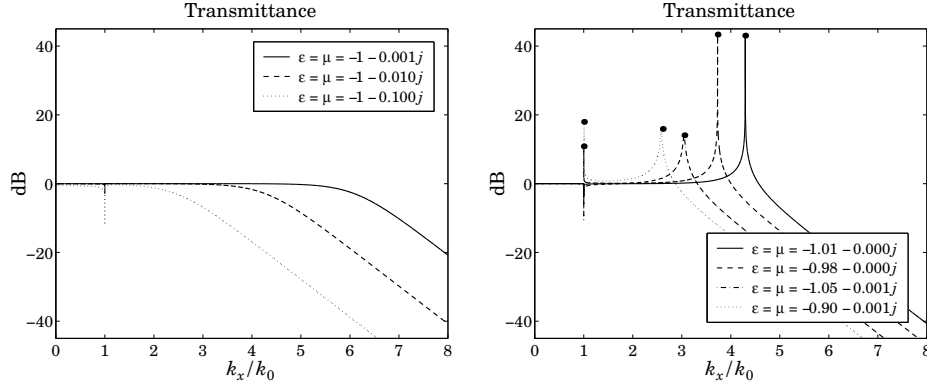

Fig. 8.6.3 Transmittance under non-ideal conditions (ϵ, μ are in units of ϵ_0, μ_0).

The left graph shows the effect of losses while keeping the real parts of ϵ, μ at the ideal values $-\epsilon_0, -\mu_0$. In the presence of losses, the transmittance acts like a lowpass filter in the spatial frequency k_x .

The right graph shows the effect of the deviation of the real parts of ϵ, μ from the ideal values. If the real parts deviate, even slightly, from $-\epsilon_0, -\mu_0$, the transmittance develops resonance peaks, which are related to the excitation of surface plasmons at the two interfaces of the slab [407,408]. The peaks are due to the poles of the denominator of T in Eq. (8.6.8), that is, the roots of

$$1 - \rho_{TM}^2 e^{-2jk'_z d} = 0 \quad \Rightarrow \quad e^{2jk'_z d} = \rho_{TM}^2 \quad \Rightarrow \quad e^{jk'_z d} = \pm \rho_{TM}$$

For evanescent k_x , we may replace $k_z = -j\alpha_z$ and $k'_z = -j\alpha'_z$, where $\alpha_z = \sqrt{k_x^2 - k_0^2}$ and $\alpha'_z = \sqrt{k_x^2 - k_0^2 n^2}$, and obtain the conditions:

$$e^{\alpha'_z d} = \pm \rho_{TM} = \pm \frac{\alpha'_z \epsilon_0 - \alpha_z \epsilon}{\alpha'_z \epsilon_0 + \alpha_z \epsilon} \quad (8.6.19)$$

These are equivalent to [407,408]:

$$\tanh\left(\frac{\alpha'_z d}{2}\right) = -\frac{\alpha_z \epsilon}{\alpha'_z \epsilon_0}, \quad \tanh\left(\frac{\alpha'_z d}{2}\right) = -\frac{\alpha'_z \epsilon_0}{\alpha_z \epsilon} \quad (8.6.20)$$

For $k_x \gg k_0$, we may replace $\alpha_z = \alpha'_z \simeq k_x$ in (8.6.19) in order to get an estimate of the resonant k_x :

$$e^{k_{x,res} d} = \pm \frac{\epsilon_0 - \epsilon}{\epsilon_0 + \epsilon} \quad \Rightarrow \quad e^{\text{Re}(k_{x,res}) d} = \left| \frac{\epsilon_0 - \epsilon}{\epsilon_0 + \epsilon} \right| \quad \Rightarrow \quad \text{Re}(k_{x,res}) = \frac{1}{d} \ln \left| \frac{\epsilon_0 - \epsilon}{\epsilon_0 + \epsilon} \right| \quad (8.6.21)$$

and for the TE case, we must replace ϵs by μs . The value $k_x = \text{Re}(k_{x,res})$ represents the highest achievable resolution by the slab, with the smallest resolvable transverse distance being of the order of $\Delta x = 1/\text{Re}(k_{x,res})$.

If ϵ is real-valued and near $-\epsilon_0$, then, $k_{x,res}$ is real and there will be an infinite resonance peak at $k_x = k_{x,res}$. This is seen in the above figure in the first two cases of

$\epsilon/\epsilon_0 = \mu/\mu_0 = -1.01$ and $\epsilon/\epsilon_0 = \mu/\mu_0 = -0.98$ (the apparent finite height of these two peaks is due to the finite grid of k_x values in the graph.)

The last two cases have complex-valued ϵ, μ with a small imaginary part, with the resulting peaks being finite. In all cases, the peak locations $k_x = \text{Re}(k_{x,\text{res}})$ —obtained by solving Eqs. (8.6.20) numerically for $k_{x,\text{res}}$ —are indicated in the graphs by bullets placed at the peak maxima. The numerical solutions were obtained by the following iterative procedures, initialized at the approximate (complex-valued) solution of (8.6.21):

initialize: $k_x = \frac{1}{d} \ln \left(\frac{\epsilon_0 - \epsilon}{\epsilon_0 + \epsilon} \right)$ for $i = 1, 2, \dots, N_{\text{iter}}$, do: $\alpha'_z = \sqrt{k_x^2 - k_0^2 n^2}$ $\alpha_z = -\frac{\epsilon_0}{\epsilon} \alpha'_z \tanh \left(\frac{\alpha'_z d}{2} \right)$ $k_x = \sqrt{\alpha_z^2 + k_0^2}$	or,	$k_x = \frac{1}{d} \ln \left(-\frac{\epsilon_0 - \epsilon}{\epsilon_0 + \epsilon} \right), \quad \alpha'_z = \sqrt{k_x^2 - k_0^2 n^2}$ for $i = 1, 2, \dots, N_{\text{iter}}$, do: $\alpha_z = \sqrt{k_x^2 - k_0^2}$ $\alpha'_z = -\frac{\epsilon}{\epsilon_0} \alpha_z \tanh \left(\frac{\alpha'_z d}{2} \right)$ $k_x = \sqrt{\alpha_z^2 + k_0^2 n^2}$
---	-----	--

The number of iterations was typically $N_{\text{iter}} = 30$. Both graphs of Fig. 8.6.3 also show dips at $k_x = k_0$. These are due to the zeros of the transmittance T arising from the numerator factor $(1 - \rho_{TM}^2)$ in (8.6.10). At $k_x = k_0$, we have $\alpha_z = 0$ and $\rho_{TM} = 1$, causing a zero in T . In addition to the zero at $k_x = k_0$, it is possible to also have poles in the vicinity of k_0 , as indicated by the peaks and bullets in the graph. Fig. 8.6.4 shows an expanded view of the structure of T near k_0 , with the k_x restricted in the narrow interval: $0.99k_0 \leq k_x \leq 1.01k_0$.

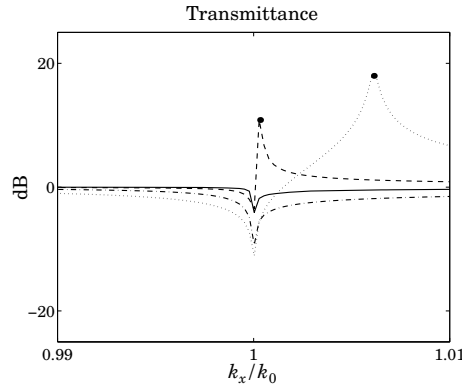

Fig. 8.6.4 Expanded view of the zero/pole behavior in the vicinity of $k_x = k_0$.

For last two cases depicted on this graph that have $|n^2| = |\epsilon\mu|/\epsilon_0\mu_0 \lesssim 1$, an approximate calculation of the pole locations near k_0 is as follows. Since $\alpha_z = \sqrt{k_x^2 - k_0^2}$ is small, and $\alpha'_z = \sqrt{\alpha_z^2 + k_0^2(1 - n^2)}$, we have to first order in α_z , $\alpha'_z \simeq k_0^2 \sqrt{1 - n^2} \equiv \alpha'_{z0}$,

which is itself small. Then, we apply Eq. (8.6.21) to get α_z and from it, the resonant $k_{x,\text{res}}$:

$$\alpha_z = -\frac{\epsilon_0}{\epsilon} \alpha'_{z0} \tanh\left(\frac{\alpha'_{z0} d}{2}\right) \Rightarrow k_{x,\text{res}} = \sqrt{\alpha_z^2 + k_0^2}$$

8.7 Antireflection Coatings at Oblique Incidence

Antireflection coatings are typically designed for normal incidence and then used over a limited range of oblique incidence, such as up to about 30° . As the angle of incidence increases, the antireflection band shifts towards lower wavelengths or higher frequencies. Any designed reflection zeros at normal incidence are no longer zeros at oblique incidence.

If a particular angle of incidence is preferred, it is possible to design the antireflection coating to match that angle. However, like the case of normal design, the effectiveness of this method will be over an angular width of approximately 30° about the preferred angle.

To appreciate the effects of oblique incidence, we look at the angular behavior of our normal-incidence designs presented in Figs. 6.2.1 and 6.2.3.

The first example was a two-layer design with refractive indices $n_a = 1$ (air), $n_1 = 1.38$ (magnesium fluoride), $n_2 = 2.45$ (bismuth oxide), and $n_b = 1.5$ (glass). The designed normalized optical lengths of the layers were $L_1 = 0.3294$ and $L_2 = 0.0453$ at $\lambda_0 = 550$ nm.

Fig. 8.7.1 shows the TE and TM reflectances $|r_{T1}(\lambda)|^2$ as functions of λ , for the incidence angles $\theta = 0^\circ, 20^\circ, 30^\circ, 40^\circ$.

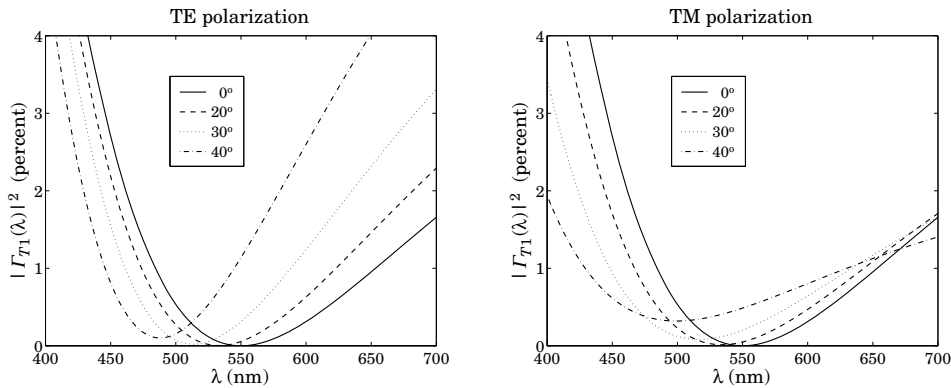

Fig. 8.7.1 Two-layer antireflection coating at oblique incidence.

We note the shifting of the responses towards lower wavelengths. The responses are fairly acceptable up to about 20° – 30° . The typical MATLAB code used to generate these graphs was:

```
n = [1, 1.38, 2.45, 1.5]; L = [0.3294, 0.0453];
la0 = 550; la = linspace(400,700,101); pol='te';
```

```

G0 = abs(multidiel(n, L, la/la0)).^2 * 100;
G20 = abs(multidiel(n, L, la/la0, 20, pol)).^2 * 100;
G30 = abs(multidiel(n, L, la/la0, 30, pol)).^2 * 100;
G40 = abs(multidiel(n, L, la/la0, 40, pol)).^2 * 100;

plot(la, [G0; G20; G30; G40]);

```

As we mentioned above, the design can be matched at a particular angle of incidence. As an example, we choose $\theta_a = 30^\circ$ and redesign the two-layer structure.

The design equations are still (6.2.2) and (6.2.1), but with the replacement of n_i , ρ_i by their transverse values n_{Ti} , ρ_{Ti} , and the replacement of $k_1 l_1$, $k_2 l_2$ by the phase thicknesses at $\lambda = \lambda_0$, that is, $\delta_1 = 2\pi L_1 \cos \theta_1$ and $\delta_2 = 2\pi L_2 \cos \theta_2$. Moreover, we must choose to match the design either for TE or TM polarization.

Fig. 8.7.2 illustrates such a design. The upper left graph shows the TE reflectance matched at 30° . The designed optical thicknesses are in this case, $L_1 = 0.3509$ and $L_2 = 0.0528$. The upper right graph shows the corresponding TM reflectance, which cannot be matched simultaneously with the TE case.

The lower graphs show the same design, but now the TM reflectance is matched at 30° . The designed lengths were $L_1 = 0.3554$ and $L_2 = 0.0386$.

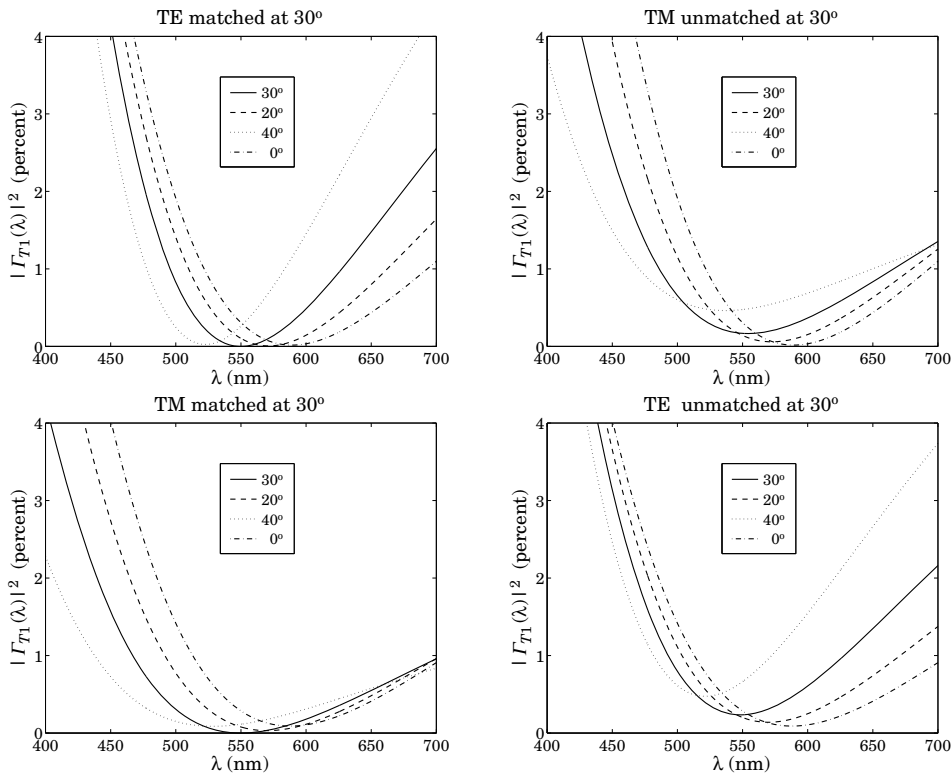

Fig. 8.7.2 Two-layer antireflection coating matched at 30 degrees.

The design steps are as follows. First, we calculate the refraction angles in all media from Eq. (8.1.1), $\theta_i = \text{asin}(n_a \sin \theta_a / n_i)$, for $i = a, 1, 2, b$. Then, assuming TE polarization, we calculate the TE refractive indices for all media $n_{Ti} = n_i \cos \theta_i$, $i = a, 1, 2, b$.

Then, we calculate the transverse reflection coefficients ρ_{Ti} from Eq. (8.1.3) and use them to solve Eq. (6.2.2) and (6.2.1) for the phase thicknesses δ_1, δ_2 . Finally, we calculate the normalized optical lengths from $L_i = \delta_i / (2\pi \cos \theta_i)$, $i = 1, 2$. The following MATLAB code illustrates these steps:

```
n = [1, 1.38, 2.45, 1.5]; na = 1;
tha = 30; thi = asin(na*sin(pi*tha/180)./n);

nt = n.*cos(thi); % for TM use nt = n./cos(thi)
r = n2r(nt);

c = sqrt((r(1)^2*(1-r(2)*r(3))^2 - (r(2)-r(3))^2)/(4*r(2)*r(3)*(1-r(1)^2)));
de2 = acos(c);
G2 = (r(2)+r(3)*exp(-2*j*de2))/(1 + r(2)*r(3)*exp(-2*j*de2));
de1 = (angle(G2) - pi - angle(r(1)))/2;
if de1 < 0, de1 = de1 + 2*pi; end

L = [de1, de2]/2/pi;
L = L./cos(thi(2:3));

la0 = 550; la = linspace(400,700,401);

G30 = abs(multidiel(n, L, la/la0, 30, 'te')).^2 * 100;
G20 = abs(multidiel(n, L, la/la0, 20, 'te')).^2 * 100;
G40 = abs(multidiel(n, L, la/la0, 40, 'te')).^2 * 100;
G0 = abs(multidiel(n, L, la/la0)).^2 * 100;

plot(la, [G30; G20; G40; G0]);
```

Our second example in Fig. 6.2.3 was a quarter-half-quarter 3-layer design with refractive indices $n_1 = 1$ (air), $n_1 = 1.38$ (magnesium fluoride), $n_2 = 2.2$ (zirconium oxide), $n_3 = 1.63$ (cerium fluoride), and $n_b = 1.5$ (glass). The optical lengths of the layers were $L_1 = L_3 = 0.25$ and $L_2 = 0.5$.

Fig. 8.7.3 shows the TE and TM reflectances $|r_{T1}(\lambda)|^2$ as functions of λ , for the incidence angles $\theta = 0^\circ, 20^\circ, 30^\circ, 40^\circ$.

The responses are fairly acceptable up to about 20° - 30° , but are shifted towards lower wavelengths. The typical MATLAB code used to generate these graphs was:

```
n = [1, 1.38, 2.2, 1.63, 1.5]; L = [0.25, 0.50, 0.25];

la0 = 550; la = linspace(400,700,401);

G0 = abs(multidiel(n, L, la/la0)).^2 * 100;
G20 = abs(multidiel(n, L, la/la0, 20, 'te')).^2 * 100;
G30 = abs(multidiel(n, L, la/la0, 30, 'te')).^2 * 100;
G40 = abs(multidiel(n, L, la/la0, 40, 'te')).^2 * 100;

plot(la, [G0; G20; G30; G40]);
```

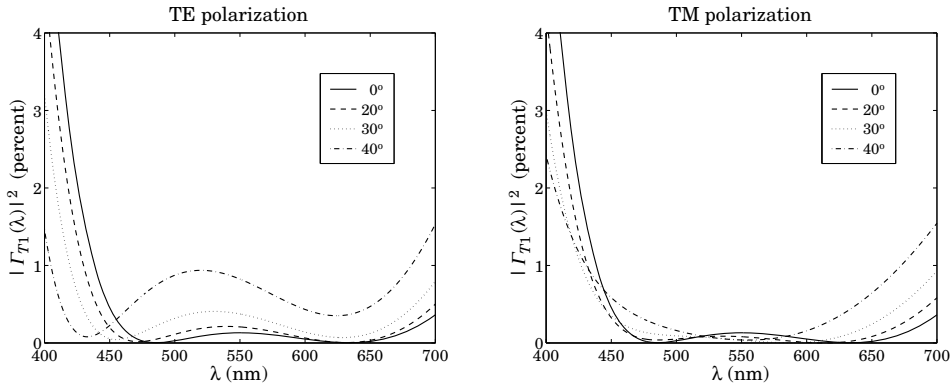

Fig. 8.7.3 Three-layer antireflection coating at oblique incidence.

8.8 Omnidirectional Dielectric Mirrors

Until recently, it was generally thought that it was impossible to have an omnidirectional dielectric mirror, that is, a mirror that is perfectly reflecting at all angles of incidence and for both TE and TM polarizations. However, such mirrors are possible and have recently been manufactured [777,778] and the conditions for their existence clarified [777-781].

We consider the same dielectric mirror structure of Sec. 6.3, consisting of alternating layers of high and low index. Fig. 8.8.1 shows such a structure under oblique incidence. There are N bilayers and a total of $M = 2N + 1$ single layers, starting and ending with a high-index layer.

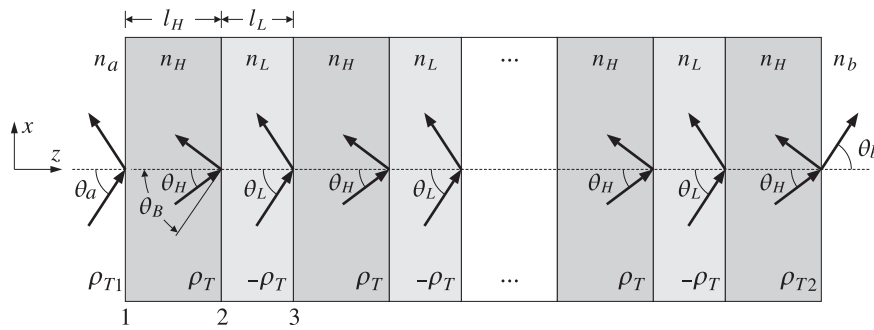

Fig. 8.8.1 Dielectric mirror at oblique incidence.

The incidence angles on each interface are related by Snel's law:

$$n_a \sin \theta_a = n_H \sin \theta_H = n_L \sin \theta_L = n_b \sin \theta_b \tag{8.8.1}$$

The phase thicknesses within the high- and low-index layers are in normalized form:

$$\delta_H = 2\pi \frac{f}{f_0} L_H \cos \theta_H, \quad \delta_L = 2\pi \frac{f}{f_0} L_L \cos \theta_L \quad (8.8.2)$$

where $L_H = n_H l_H / \lambda_0$, $L_L = n_L l_L / \lambda_0$ are the optical thicknesses normalized to some λ_0 , and $f_0 = c_0 / \lambda_0$. Note also, $\cos \theta_i = \sqrt{1 - n_a^2 \sin^2 \theta_a / n_i^2}$, $i = H, L$.

A necessary (but not sufficient) condition for omnidirectional reflectivity for both polarizations is that the maximum angle of refraction $\theta_{H,\max}$ inside the first layer be less than the Brewster angle θ_B of the second interface, that is, the high-low interface, so that the Brewster angle can never be accessed by a wave incident on the first interface. If this condition is not satisfied, a TM wave would not be reflected at the second and all subsequent interfaces and will transmit through the structure.

Because $\sin \theta_{H,\max} = n_a / n_H$ and $\tan \theta_B = n_L / n_H$, or, $\sin \theta_B = n_L / \sqrt{n_H^2 + n_L^2}$, the condition $\theta_{H,\max} < \theta_B$, or the equivalent condition $\sin \theta_{H,\max} < \sin \theta_B$, can be written as $n_a / n_H < n_L / \sqrt{n_H^2 + n_L^2}$, or

$$n_a < \frac{n_H n_L}{\sqrt{n_H^2 + n_L^2}} \quad (8.8.3)$$

We note that the exact opposite of this condition is required in the design of multilayer Brewster polarizing beam splitters, discussed in the next section.

In addition to condition (8.8.3), in order to achieve omnidirectional reflectivity we must require that the high-reflectance bands have a *common* overlapping region for all incidence angles and for both polarizations.

To determine these bands, we note that the entire discussion of Sec. 6.3 carries through unchanged, provided we use the transverse reflection coefficients and transverse refractive indices. For example, the transverse version of the bilayer transition matrix of Eq. (6.3.5) will be:

$$F_T = \frac{1}{1 - \rho_T^2} \begin{bmatrix} e^{j(\delta_H + \delta_L)} - \rho_T^2 e^{j(\delta_H - \delta_L)} & -2j\rho_T e^{-j\delta_H} \sin \delta_L \\ 2j\rho_T e^{j\delta_H} \sin \delta_L & e^{-j(\delta_H + \delta_L)} - \rho_T^2 e^{-j(\delta_H - \delta_L)} \end{bmatrix} \quad (8.8.4)$$

where $\rho_T = (n_{HT} - n_{LT}) / (n_{HT} + n_{LT})$ and:

$$n_{HT} = \begin{cases} \frac{n_H}{\cos \theta_H} & \text{(TM polarization)} \\ n_H \cos \theta_H & \text{(TE polarization)} \end{cases} \quad n_{LT} = \begin{cases} \frac{n_L}{\cos \theta_L} & \text{(TM polarization)} \\ n_L \cos \theta_L & \text{(TE polarization)} \end{cases} \quad (8.8.5)$$

Explicitly, we have for the two polarizations:

$$\rho_{TM} = \frac{n_H \cos \theta_L - n_L \cos \theta_H}{n_H \cos \theta_L + n_L \cos \theta_H}, \quad \rho_{TE} = \frac{n_H \cos \theta_H - n_L \cos \theta_L}{n_H \cos \theta_H + n_L \cos \theta_L} \quad (8.8.6)$$

The trace of F_T is as in Eq. (6.3.13):

$$a = \frac{\cos(\delta_H + \delta_L) - \rho_T^2 \cos(\delta_H - \delta_L)}{1 - \rho_T^2} \quad (8.8.7)$$

The eigenvalues of the matrix F_T are $\lambda_{\pm} = e^{\pm jKl}$, where $K = \text{acos}(a)/l$ and $l = l_H + l_L$. The condition $a = -1$ determines the bandedge frequencies of the high-reflectance bands. As in Eq. (6.3.16), this condition is equivalent to:

$$\boxed{\cos^2\left(\frac{\delta_H + \delta_L}{2}\right) = \rho_T^2 \cos^2\left(\frac{\delta_H - \delta_L}{2}\right)} \quad (8.8.8)$$

Defining the quantities $L_{\pm} = L_H \cos \theta_H \pm L_L \cos \theta_L$ and the normalized frequency $F = f/f_0$, we may write:

$$\frac{\delta_H \pm \delta_L}{2} = \pi \frac{f}{f_0} (L_H \cos \theta_H \pm L_L \cos \theta_L) = \pi F L_{\pm} \quad (8.8.9)$$

Then, taking square roots of Eq. (8.8.8), we have:

$$\cos(\pi F L_{+}) = \pm |\rho_T| \cos(\pi F L_{-})$$

The plus sign gives the left bandedge, $F_1 = f_1/f_0$, and the minus sign, the right bandedge, $F_2 = f_2/f_0$. Thus, F_1, F_2 are the solutions of the equations:

$$\boxed{\begin{aligned} \cos(\pi F_1 L_{+}) &= |\rho_T| \cos(\pi F_1 L_{-}) \\ \cos(\pi F_2 L_{+}) &= -|\rho_T| \cos(\pi F_2 L_{-}) \end{aligned}} \quad (8.8.10)$$

The bandwidth and center frequency of the reflecting band are:

$$\boxed{\frac{\Delta f}{f_0} = \Delta F = F_2 - F_1, \quad \frac{f_c}{f_0} = F_c = \frac{F_1 + F_2}{2}} \quad (8.8.11)$$

The corresponding bandwidth in wavelengths is defined in terms of the left and right bandedge wavelengths:

$$\boxed{\lambda_1 = \frac{\lambda_0}{F_2} = \frac{c_0}{f_2}, \quad \lambda_2 = \frac{\lambda_0}{F_1} = \frac{c_0}{f_1}, \quad \Delta\lambda = \lambda_2 - \lambda_1} \quad (8.8.12)$$

An approximate solution of Eq. (8.8.10) can be obtained by setting $L_{-} = 0$ in the right-hand sides of Eq. (8.8.10):

$$\cos(\pi F_1 L_{+}) = |\rho_T|, \quad \cos(\pi F_2 L_{+}) = -|\rho_T| \quad (8.8.13)$$

with solutions:

$$F_1 = \frac{\text{acos}(|\rho_T|)}{\pi L_{+}}, \quad F_2 = \frac{\text{acos}(-|\rho_T|)}{\pi L_{+}} \quad (8.8.14)$$

Using the trigonometric identities $\text{acos}(\pm|\rho_T|) = \pi/2 \mp \text{asin}(|\rho_T|)$, we obtain the bandwidth and center frequency:

$$\boxed{\Delta f = f_2 - f_1 = \frac{2f_0 \text{asin}(|\rho_T|)}{\pi L_{+}}, \quad f_c = \frac{f_1 + f_2}{2} = \frac{f_0}{2L_{+}}} \quad (8.8.15)$$

It follows that the center wavelength will be $\lambda_c = c_0/f_c = 2L_+\lambda_0$ or,

$$\lambda_c = 2L_+\lambda_0 = 2(l_H n_H \cos \theta_H + l_L n_L \cos \theta_L) \quad (8.8.16)$$

At normal incidence, we have $\lambda_c = 2(l_H n_H + l_L n_L)$. For quarter-wavelength designs at λ_0 at normal incidence, we have $L_+ = 1/4 + 1/4 = 1/2$, so that $\lambda_c = \lambda_0$.

The accuracy of the approximate solution (8.8.14) depends on the ratio $d = L_-/L_+$. Even if at normal incidence the layers were quarter-wavelength with $L_H = L_L = 0.25$, the equality of L_H and L_L will no longer be true at other angles of incidence. In fact, the quantity d is an increasing function of θ_a . For larger values of d , the exact solution of (8.8.10) can be obtained by the following iteration:

$$\begin{array}{l} \text{initialize with } F_1 = F_2 = 0, \\ \text{for } i = 0, 1, \dots, N_{\text{iter}}, \text{ do:} \\ F_1 = \frac{1}{\pi L_+} \text{acos}(|\rho_T| \cos(\pi F_1 L_-)) \\ F_2 = \frac{1}{\pi L_+} \text{acos}(-|\rho_T| \cos(\pi F_2 L_-)) \end{array} \quad (8.8.17)$$

Evidently, the $i = 0$ iteration gives the zeroth-order solution (8.8.14). The iteration converges extremely fast, requiring only 3-4 iterations N_{iter} . The MATLAB function `omniband` implements this algorithm. It has usage:

```
[F1, F2] = omniband(na, nH, nL, LH, LL, theta, pol, Niter)    % bandedge frequencies
[F1, F2] = omniband(na, nH, nL, LH, LL, theta, pol)        % equivalent to Niter = 0
```

where `theta` is the incidence angle in degrees, `pol` is one of the strings 'te' or 'tm' for TE or TM polarization, and `Niter` is the desired number of iterations. If this argument is omitted, only the $i = 0$ iteration is carried out.

It is straightforward but tedious to verify the following facts about the above solutions. First, f_1, f_2 are *increasing* functions of θ_a for both TE and TM polarizations. Thus, the center frequency of the band $f_c = (f_1 + f_2)/2$ shifts towards higher frequencies with increasing angle θ_a . The corresponding wavelength intervals will shift towards lower wavelengths.

Second, the bandwidth $\Delta f = f_2 - f_1$ is an increasing function of θ_a for TE, and a decreasing one for TM polarization. Thus, as θ_a increases, the reflecting band for TE *expands* and that of TM *shrinks*, while their (slightly different) centers f_c shift upwards.

In order to achieve omnidirectional reflectivity, the TE and TM bands must have a common overlapping intersection for all angles of incidence. Because the TM band is always narrower than the TE band, it will determine the final common omnidirectional band.

The worst case of overlap is for the TM band at 90° angle of incidence, which must overlap with the TE band at 0° . The left bandedge of this TM band, $f_{1, TM}(90^\circ)$, must be *less* than the right bandedge of the 0° band, $f_2(0^\circ)$. This is a sufficient condition for omnidirectional reflectivity.

Thus, the minimum band shared by all angles of incidence and both polarizations will be $[f_{1, TM}(90^\circ), f_2(0^\circ)]$, having width:

$$\Delta f_{\min} = f_2(0^\circ) - f_{1, TM}(90^\circ) \quad (\text{minimum omnidirectional bandwidth}) \quad (8.8.18)$$

In a more restricted sense, the common reflecting band for both polarizations and for angles up to a given θ_a will be $[f_{1, TM}(\theta_a), f_{2, TM}(0^\circ)]$ and the corresponding bandwidth:

$$\Delta f(\theta_a) = f_2(0^\circ) - f_{1, TM}(\theta_a) \quad (8.8.19)$$

In addition to computing the bandwidths of either the TM or the TE bands at any angle of incidence, the function omniband can also compute the above common bandwidths. If the parameter pol is equal to 'tem', then F_1, F_2 are those of Eqs. (8.8.18) and (8.8.19). Its extended usage is as follows:

```
[F1, F2] = omniband(na, nH, nL, LH, LL, theta, 'tem') % Eq. (8.8.19)
[F1, F2] = omniband(na, nH, nL, LH, LL, 90, 'tem') % Eq. (8.8.18)
[F1, F2] = omniband(na, nH, nL, LH, LL) % Eq. (8.8.18)
```

Next, we discuss some simulation examples that will help clarify the above remarks.

Example 8.8.1: The first example is the angular dependence of Example 6.3.2. In order to flatten out and sharpen the edges of the reflecting bands, we use $N = 30$ bilayers. Fig. 8.8.2 shows the TE and TM reflectances $|r_{T1}(\lambda)|^2$ as functions of the free-space wavelength λ , for the two angles of incidence $\theta_a = 45^\circ$ and 80° .

Fig. 8.8.3 depicts the reflectances as functions of frequency f . The refractive indices were $n_a = 1$, $n_H = 2.32$, $n_L = 1.38$, $n_b = 1.52$, and the bilayers were quarter-wavelength $L_H = L_L = 0.25$ at the normalization wavelength $\lambda_0 = 500$ nm.

The necessary condition (8.8.3) is satisfied and we find for the maximum angle of refraction and the Brewster angle: $\theta_{H, \max} = 25.53^\circ$ and $\theta_B = 30.75^\circ$. Thus, we have $\theta_{H, \max} < \theta_B$.

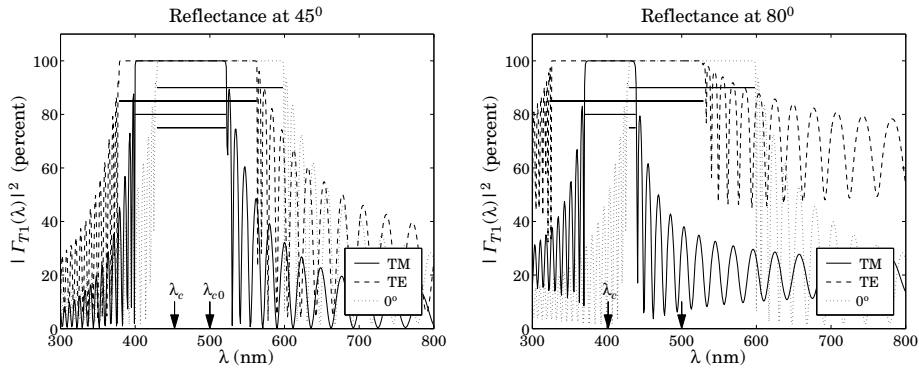

Fig. 8.8.2 TM and TE reflectances for $n_H = 2.32$, $n_L = 1.38$.

On each graph, we have indicated the corresponding bandwidth intervals calculated with omniband. The indicated intervals are for 0° incidence, for TE and TM, and for the common band Eq. (8.8.19) at θ_a . We observe the shifting of the bands towards higher frequencies,

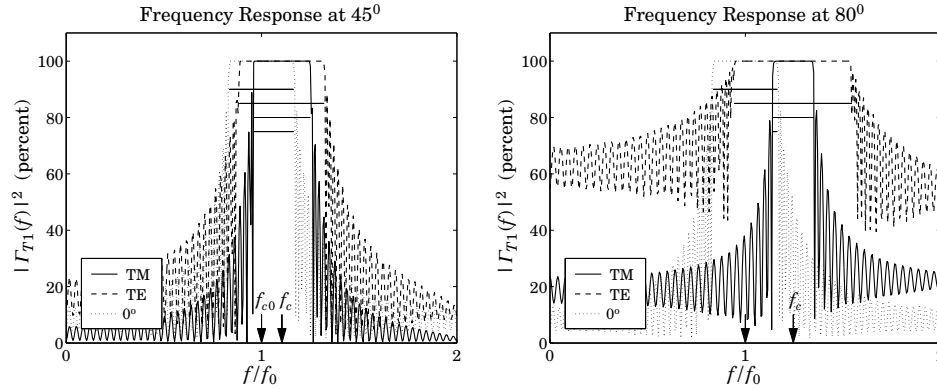

Fig. 8.8.3 TM and TE frequency responses for $n_H = 2.32$, $n_L = 1.38$.

or lower wavelengths, and the shrinking of the TM and expanding of the TE bands, and the shrinking of the common band.

At 45° , there is still sufficient overlap, but at 80° , the TM band has shifted almost to the end of the 0° band, resulting in an extremely narrow common band.

The arrows labeled f_{c0} and f_c represent the (TM) band center frequencies at 0° and 45° or 80° . The calculated bandedges corresponding to 90° incidence were $\lambda_1 = \lambda_0/F_{2,TM}(0^\circ) = 429.73$ nm and $\lambda_2 = \lambda_0/F_{1,TM}(90^\circ) = 432.16$ nm, with bandwidth $\Delta\lambda = \lambda_2 - \lambda_1 = 2.43$ nm. Thus, this structure does exhibit omnidirectional reflectivity, albeit over a very narrow band. The MATLAB code used to generate these graphs was:

```
na = 1; nb = 1.52; nH = 2.32; nL = 1.38;
LH = 0.25; LL = 0.25;

la0 = 500;
la = linspace(300,800,501);

th = 45; N = 30;
n = [na, nH, repmat([nL,nH], 1, N), nb];
L = [LH, repmat([LL,LH], 1, N)];
Ge = 100*abs(multidiel(n,L,la/la0, th, 'te')).^2;
Gm = 100*abs(multidiel(n,L,la/la0, th, 'tm')).^2;
G0 = 100*abs(multidiel(n,L,la/la0)).^2;

plot(la,Gm, la,Ge, la,G0);

[F10,F20] = omniband(na,nH,nL,LH,LL, 0, 'te');
[F1e,F2e] = omniband(na,nH,nL,LH,LL, th, 'te');
[F1m,F2m] = omniband(na,nH,nL,LH,LL, th, 'tm');
[F1,F2] = omniband(na,nH,nL,LH,LL, th, 'tem');
```

Because the reflectivity bands shrink with decreasing ratio n_H/n_L , if we were to slightly decrease n_H , then the TM band could be made to shift beyond the end of the 0° band and there would be no common overlapping reflecting band for all angles. We can observe this behavior in Fig. 8.8.4, which has $n_H = 2$, with all the other parameters kept the same.

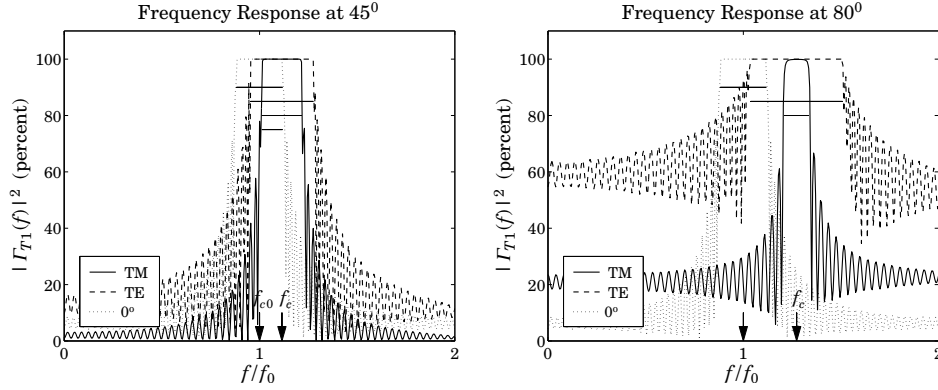

Fig. 8.8.4 TM and TE reflectances for $n_H = 2, n_L = 1.38$.

At 45° there is a common overlap, but at 80° , the TM band has already moved beyond the 0° band, while the TE band still overlaps with the latter. This example has no omnidirectional reflectivity, although the necessary condition (8.8.3) is still satisfied with $\theta_{H,max} = 30^\circ$ and $\theta_B = 34.61^\circ$.

On the other hand, if we were to increase n_H , all the bands will widen, and so will the final common band, resulting in an omnidirectional mirror of wider bandwidth. Fig. 8.8.5 shows the case of $n_H = 3$, exhibiting a substantial overlap and omnidirectional behavior.

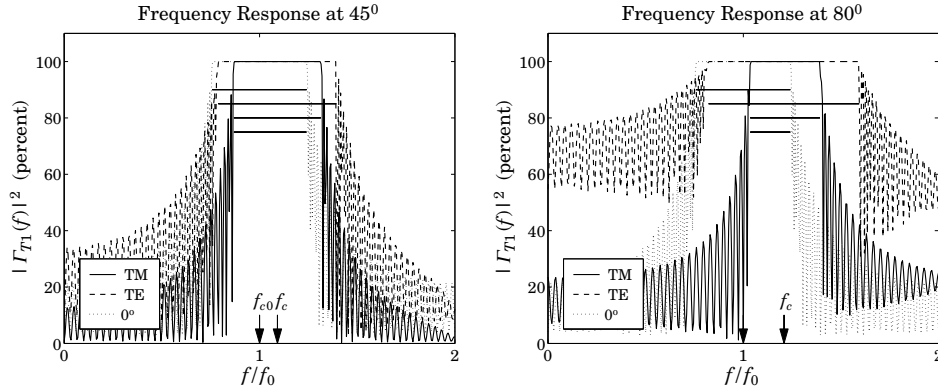

Fig. 8.8.5 TM and TE reflectances for $n_H = 3, n_L = 1.38$.

The minimum band (8.8.18) was $[F_1, F_2] = [1.0465, 1.2412]$ corresponding to the wavelength bandedges $\lambda_1 = \lambda_0/F_2 = 402.84$ nm and $\lambda_2 = \lambda_0/F_1 = 477.79$ nm with a width of $\Delta\lambda = \lambda_2 - \lambda_1 = 74.95$ nm, a substantial difference from that of Fig. 8.8.2. The bandedges were computed with $N_{it} = 0$ in Eq. (8.8.17); with $N_{it} = 3$, we obtain the more accurate values: $[F_1, F_2] = [1.0505, 1.2412]$.

To illustrate the dependence of the TE and TM bandwidths on the incident angle θ_a , we have calculated and plotted the normalized bandedge frequencies $F_1(\theta_a), F_2(\theta_a)$ for the

range of angles $0 \leq \theta_a \leq 90^\circ$ for both polarizations. The left graph of Fig. 8.8.6 shows the case $n_H = 3$, $n_L = 1.38$, and the right graph, the case $n_H = 2$, $n_L = 1.38$.

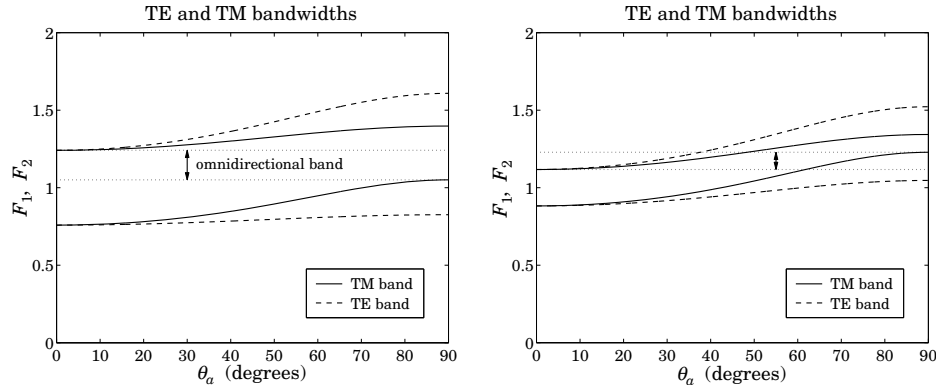

Fig. 8.8.6 TM/TE bandgaps versus angle for $n_H = 3$, $n_L = 1.38$ and $n_H = 2$, $n_L = 1.38$.

We note that the TE band widens with increasing angle, whereas the TM band narrows. At the same time, the band centers move toward higher frequencies. In the left graph, there is a common band shared by both polarizations and all angles, that is, the band defined by $F_2(0^\circ)$, and $F_{1, \text{TM}}(90^\circ)$. For the right graph, the bandedge $F_{1, \text{TM}}(\theta_a)$ increases beyond $F_2(0^\circ)$ for angles θ_a greater than about 61.8° , and therefore, there is no omnidirectional band. The calculations of $F_1(\theta_a)$, $F_2(\theta_a)$ were done with `omniband` with $N_{\text{iter}} = 3$. \square

Example 8.8.2: In Fig. 8.8.7, we study the effect of changing the optical lengths of the bilayers from quarter-wavelength to $L_H = 0.3$ and $L_L = 0.1$. The main result is to narrow the bands. This example, also illustrates the use of the iteration (8.8.17). The approximate solution (8.8.15) and exact solutions for the 80° bandedge frequencies are obtained from the two MATLAB calls:

```
[F1, F2] = omniband(na, nH, nL, LH, LL, 80, 'tem', 0);
[F1, F2] = omniband(na, nH, nL, LH, LL, 80, 'tem', 3);
```

with results $[F_1, F_2] = [1.0933, 1.3891]$ and $[F_1, F_2] = [1.1315, 1.3266]$, respectively. Three iterations produce an excellent approximation to the exact solution. \square

Example 8.8.3: Here, we revisit Example 6.3.3, whose parameters correspond to the recently constructed omnidirectional infrared mirror [777]. Fig. 8.8.8 shows the reflectances as functions of wavelength and frequency at $\theta_a = 45^\circ$ and 80° for both TE and TM polarizations. At both angles of incidence there is a wide overlap, essentially over the desired 10–15 μm band.

The structure consisted of nine alternating layers of Tellurium ($n_H = 4.6$) and Polystyrene ($n_L = 1.6$) on a NaCl substrate ($n_b = 1.48$). The physical lengths were $l_H = 0.8$ and $l_L = 1.6$ μm . The normalizing wavelength was $\lambda_0 = 12.5$ μm . The optical thicknesses in units of λ_0 were $L_H = 0.2944$ and $L_L = 0.2112$.

The bandedges at 0° were $[F_1, F_2] = [0.6764, 1.2875]$ with center frequency $F_{c0} = 0.9819$, corresponding to wavelength $\lambda_{c0} = \lambda_0 / F_{c0} = 12.73$ μm . Similarly, at 45° , the band centers

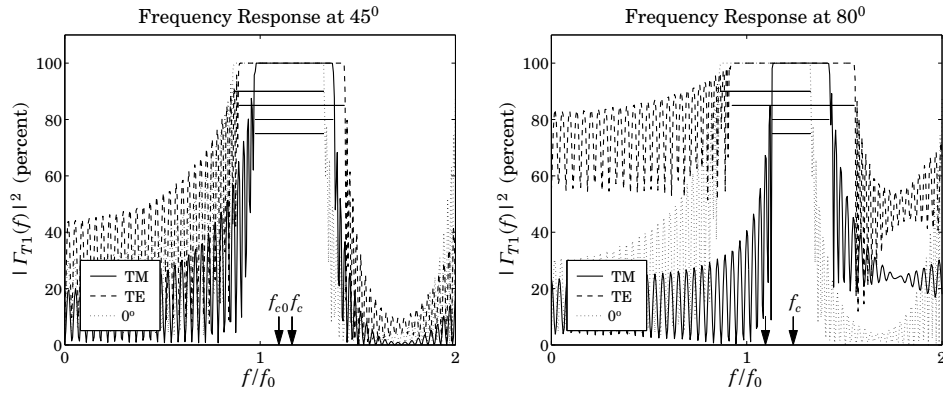

Fig. 8.8.7 Unequal length layers $L_H = 0.30, L_L = 0.15$.

for TE and TM polarizations were $F_{c,TE} = 1.0272$ and $F_{c,TM} = 1.0313$, resulting in the wavelengths $\lambda_{c,TE} = 12.17$ and $\lambda_{c,TM} = 12.12 \mu\text{m}$ (shown on the graphs are the TE centers)

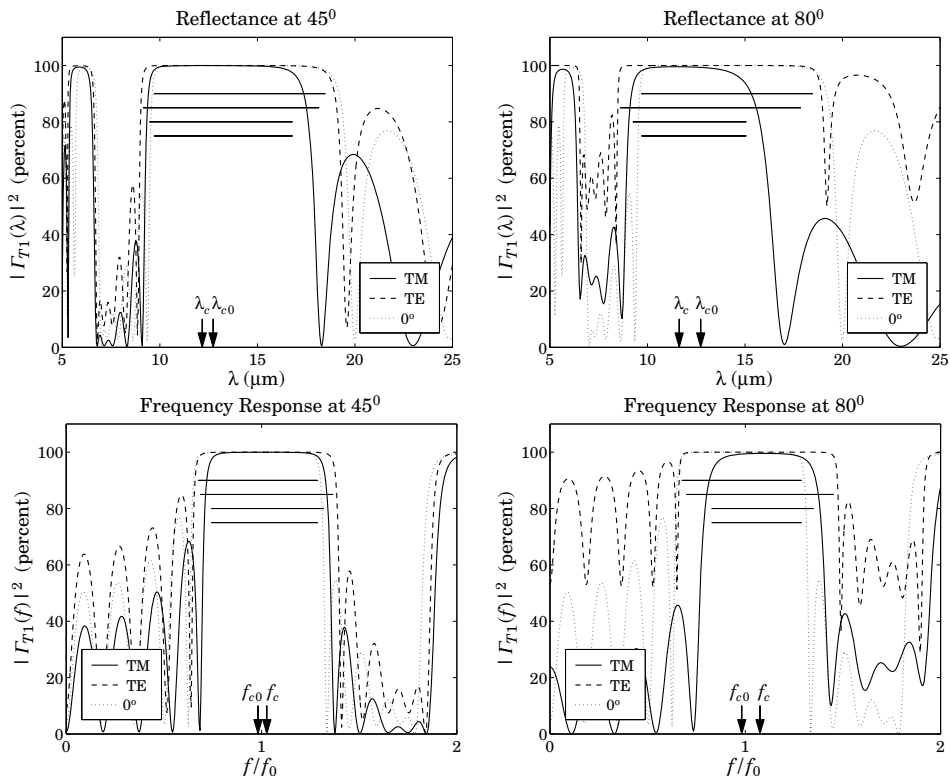

Fig. 8.8.8 Nine-layer Te/PS omnidirectional mirror over the infrared.

only.)

The final bandedges of the common reflecting band computed from Eq. (8.8.18) were $[F_1, F_2] = [0.8207, 1.2875]$, resulting in the wavelength bandedges $\lambda_1 = \lambda_0/F_2 = 9.71$ and $\lambda_2 = \lambda_0/F_1 = 14.95 \mu\text{m}$, with a width of $\Delta\lambda = \lambda_2 - \lambda_1 = 5.24 \mu\text{m}$ and band center $(\lambda_1 + \lambda_2)/2 = 12.33 \mu\text{m}$ (the approximation (8.8.15) gives 5.67 and 12.4 μm .) The graphs were generated by the following MATLAB code:

```

la0 = 12.5; la = linspace(5,25,401);
na = 1; nb = 1.48; nH = 4.6; nL = 1.6;
lH = 0.8; lL = 1.65; LH = nH*lH/la0; LL = nL*lL/la0;

th = 45;
N = 4;
n = [na, nH, repmat([nL,nH], 1, N), nb];
L = [LH, repmat([LL,LH], 1, N)];
Ge = 100*abs(multidiel(n,L,la/la0, th, 'te')).^2;
Gm = 100*abs(multidiel(n,L,la/la0, th, 'tm')).^2;
G0 = 100*abs(multidiel(n,L,la/la0)).^2;

plot(la,Gm, la,Ge, la,G0);

Ni = 5;
[F10,F20] = omniband(na,nH,nL,LH,LL, 0, 'te', Ni); % band at 0°
[F1e,F2e] = omniband(na,nH,nL,LH,LL, th,'te', Ni); % TE band
[F1m,F2m] = omniband(na,nH,nL,LH,LL, th,'tm', Ni); % TM band
[F1,F2] = omniband(na,nH,nL,LH,LL, th,'tem',Ni); % Eq. (8.8.19)
[F1,F2] = omniband(na,nH,nL,LH,LL, 90,'tem',Ni); % Eq. (8.8.18)

```

Finally, Fig. 8.8.9 shows the same example with the number of bilayers doubled to $N = 8$. The mirror bands are flatter and sharper, but the widths are the same. \square

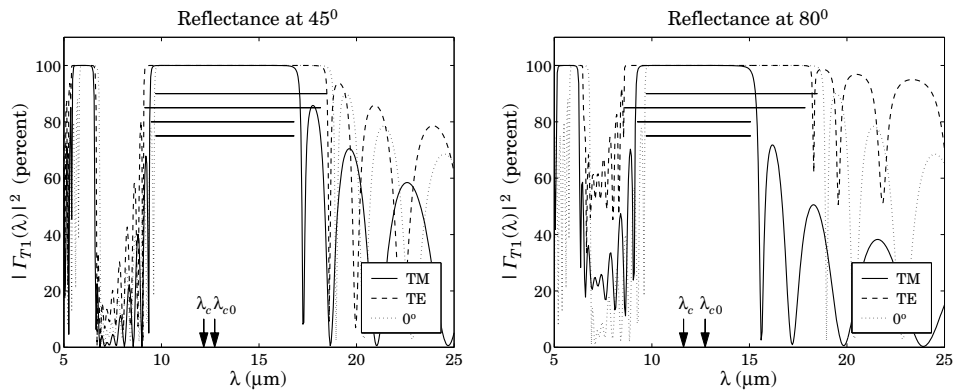

Fig. 8.8.9 Omnidirectional mirror with $N = 8$.

Example 8.8.4: The last example has parameters corresponding to the recently constructed omnidirectional reflector over the visible range [778]. The refractive indices were $n_a = 1$, $n_H = 2.6$ (ZnSe), $n_L = 1.34$ (Na_3AlF_6 cryolite), and $n_b = 1.5$ (glass substrate.) The layer

lengths were $l_H = l_L = 90$ nm. There were $N = 9$ bilayers or $2N + 1 = 19$ layers, starting and ending with n_H .

With these values, the maximum angle of refraction is $\theta_{H,max} = 22.27^\circ$ and is less than the Brewster angle $\theta_B = 27.27^\circ$.

The normalizing wavelength was taken to be $\lambda_0 = 620$ nm. Then, the corresponding optical lengths were $L_L = n_L l_L / \lambda_0 = 0.1945$ and $L_H = n_H l_H / \lambda_0 = 0.3774$. The overall minimum omnidirectional band is $[\lambda_1, \lambda_2] = [605.42, 646.88]$ nm. It was computed by the MATLAB call to omniband with $N_i = 5$ iterations:

```
[F1,F2] = omniband(na,nH,nL,LH,LL,90,'tem',Ni);
la1 = la0/F2; la2 = la0/F1;
```

(The values of λ_1, λ_2 do not depend on the choice of λ_0 .) Fig. 8.8.10 shows the reflectance at 45° and 80° . The upper panel of graphs has $N = 9$ bilayers as in [778]. The lower panel has $N = 18$ bilayers or 38 layers, and has more well-defined band gaps. The two arrows in the figures correspond to the values of λ_1, λ_2 of the minimum omnidirectional band. □

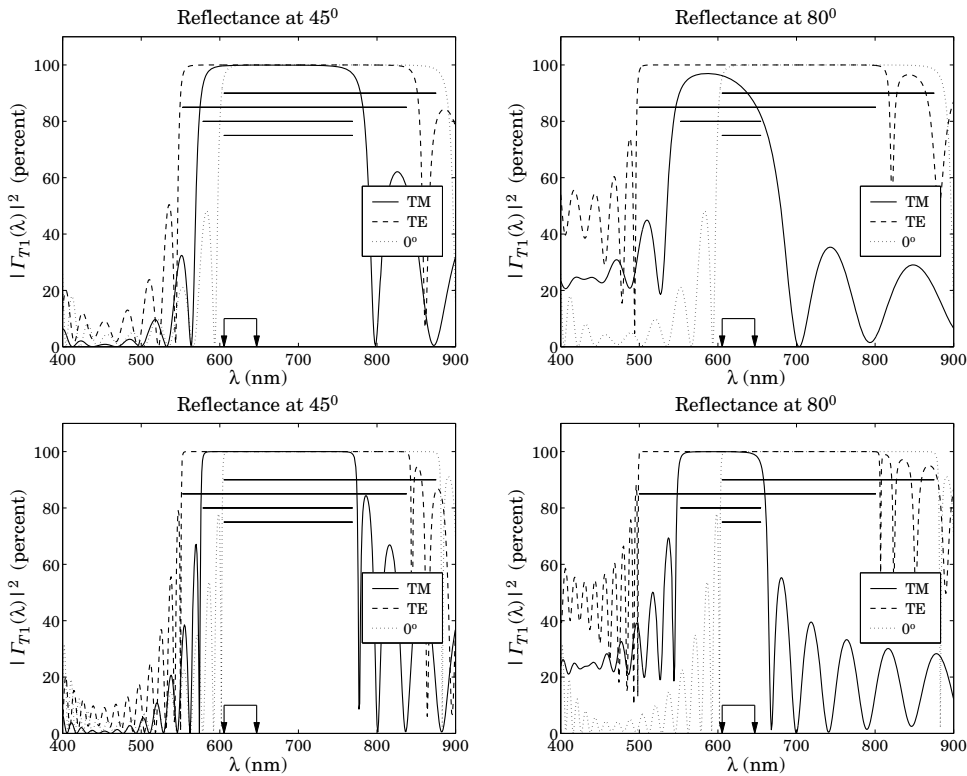

Fig. 8.8.10 Omnidirectional mirror over visible band.

8.9 Polarizing Beam Splitters

The objective of an omnidirectional mirror is to achieve high reflectivity for both polarizations. However, in polarizers, we are interested in separating the TE and TM polarizations. This can be accomplished with a periodic bilayer structure of the type shown in Fig. 8.8.1, which is highly reflecting only for TE and highly transmitting for TM polarizations. This is the principle of the so-called MacNeille polarizers [640,644,647,666,669,684-690].

If the angle of incidence θ_a is chosen such that the angle of refraction in the first high-index layer is equal to the Brewster angle of the high-low interface, then the TM component will not be reflected at the bilayer interfaces and will transmit through. The design condition is $\theta_H = \theta_B$, or $\sin \theta_H = \sin \theta_B$, which gives:

$$\boxed{n_a \sin \theta_a = n_H \sin \theta_H = n_H \sin \theta_B = \frac{n_H n_L}{\sqrt{n_H^2 + n_L^2}}} \quad (8.9.1)$$

This condition can be solved either for the angle θ_a or for the index n_a of the incident medium:

$$\boxed{\sin \theta_a = \frac{n_H n_L}{n_a \sqrt{n_H^2 + n_L^2}}} \quad \text{or,} \quad \boxed{n_a = \frac{n_H n_L}{\sin \theta_a \sqrt{n_H^2 + n_L^2}}} \quad (8.9.2)$$

In either case, the feasibility of this approach requires the opposite of the condition (8.8.3), that is,

$$n_a > \frac{n_H n_L}{\sqrt{n_H^2 + n_L^2}} \quad (8.9.3)$$

If the angle θ_a is set equal to the convenient value of 45° , then, condition Eq. (8.9.2) fixes the value of the refractive index n_a to be given by:

$$\boxed{n_a = \frac{\sqrt{2} n_H n_L}{\sqrt{n_H^2 + n_L^2}}} \quad (8.9.4)$$

Fig. 8.9.1 depicts such a multilayer structure sandwiched between two glass prisms with 45° angles. The thin films are deposited along the hypotenuse of each prism and the prisms are then cemented together. The incident, reflected, and transmitted beams are perpendicular to the prism sides.

Not many combinations of available materials satisfy condition (8.9.4). One possible solution is Banning's [647] with $n_H = 2.3$ (zinc sulfide), $n_L = 1.25$ (cryolite), and $n_a = 1.5532$. Another solution is given in Clapham, et al, [669], with $n_H = 2.04$ (zirconium oxide), $n_L = 1.385$ (magnesium fluoride), and $n_a = 1.6205$ (a form of dense flint glass.)

Fig. 8.9.2 shows the TE and TM reflectances of the case $n_H = 2.3$ and $n_L = 1.25$. The incident and output media had $n_a = n_b = 1.5532$. The maximum reflectivity for the TE component is 99.99%, while that of the TM component is 3% (note the different vertical scales in the two graphs.)

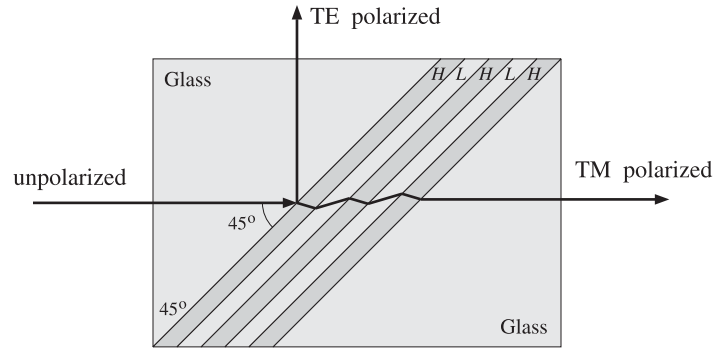

Fig. 8.9.1 Polarizing beam splitter.

The number of bilayers was $N = 5$ and the center frequency of the TE band was chosen to correspond to a wavelength of $\lambda_c = 500$ nm. To achieve this, the normalizing wavelength was required to be $\lambda_0 = 718.38$ nm. The layer lengths were quarter-wavelengths at λ_0 . The TE bandwidth calculated with *omniband* is also shown.

The Brewster angles inside the high- and low-index layers are $\theta_H = 28.52^\circ$ and $\theta_L = 61.48^\circ$. As expected, they satisfy $\theta_H + \theta_L = 90^\circ$.

Fig. 8.9.2 Polarizer with $n_H = 2.3$ and $n_L = 1.25$.

Fig. 8.9.3 shows the second case having $n_H = 2.04$, $n_L = 1.385$, $n_a = n_b = 1.6205$. The normalizing wavelength was $\lambda_0 = 716.27$ nm in order to give $\lambda_c = 500$ nm. This case achieves a maximum TE reflectivity of 99.89% and TM reflectivity of only 0.53%. The typical MATLAB code generating these examples was:

```
nH = 2.3; nL = 1.25;
LH = 0.25; LL = 0.25;

na = nH*nL/sqrt(nH^2+nL^2)/sin(pi/4); nb=na;

[f1e,f2e] = omniband(na,nH,nL,LH,LL,th,'te',5);
```

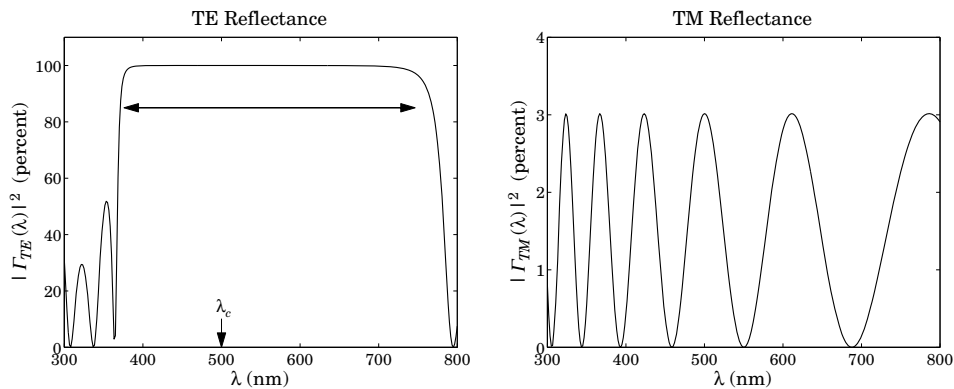
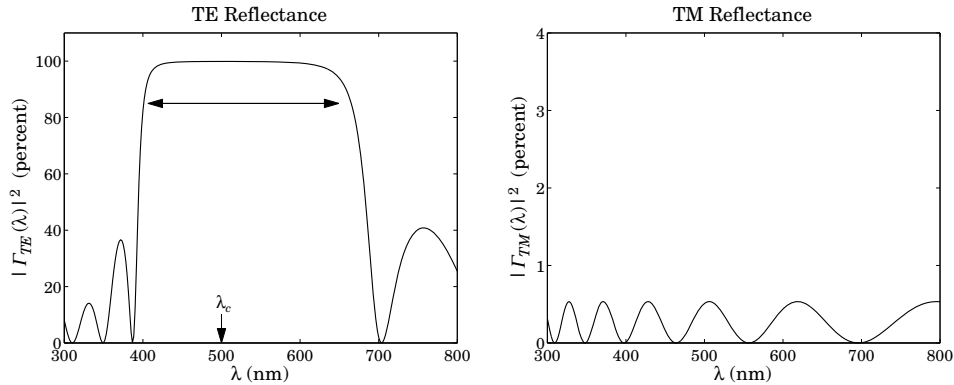

Fig. 8.9.3 Polarizer with $n_H = 2.04$ and $n_L = 1.385$.

```

λac = 500;
λa0 = λac*(f1e+f2e)/2;                               because λc = λ0/Fc

λa = linspace(300,800,301);

N = 5;
n = [na, nH, repmat([nL,nH], 1, N), nb];
L = [LH, repmat([LL,LH], 1, N)];
Ge = 100*abs(multidiel(n,L,λa/λa0, th, 'te')).^2;
Gm = 100*abs(multidiel(n,L,λa/λa0, th, 'tm')).^2;

plot(λa,Ge);

```

8.10 Reflection and Refraction in Birefringent Media

Uniform plane wave propagation in biaxial media was discussed in Sec. 4.6. We found that there is an effective refractive index N such that $k = Nk_0 = N\omega/c_0$. The index N , given by Eq. (4.6.8), depends on the polarization of the fields and the direction of the wave vector. The expressions for the TE and TM fields were given in Eqs. (4.6.18) and (4.6.27).

Here, we discuss how such fields get reflected and refracted at planar interfaces between biaxial media. Further discussion can be found in [638,57] and [698–719].

Fig. 7.1.1 depicts the TM and TE cases, with the understanding that the left and right biaxial media are described by the triplets of principal indices $\mathbf{n} = [n_1, n_2, n_3]$ and $\mathbf{n}' = [n'_1, n'_2, n'_3]$, and that the \mathbf{E} -fields are not perpendicular to the corresponding wave vectors in the TM case. The principal indices are aligned along the xyz axes, the xy -plane is the interface plane, and the xz -plane is the plane of incidence.

The boundary conditions require the matching of the electric field components that are tangential to the interface, that is, the components E_x in the TM case or E_y in TE. It proves convenient, therefore, to re-express Eq. (4.6.27) directly in terms of the E_x component and Eq. (4.6.18) in terms of E_y .

For the TM case, we write $\mathbf{E} = \hat{\mathbf{x}} E_x + \hat{\mathbf{z}} E_z = E_x (\hat{\mathbf{x}} - \hat{\mathbf{z}} \tan \bar{\theta})$, for the electric field of the left-incident field, where we used $E_z = -E_x \tan \bar{\theta}$. Similarly, for the magnetic field we have from Eq. (4.6.26):

$$\begin{aligned} \mathbf{H} &= \frac{N}{\eta_0} \hat{\mathbf{y}} (E_x \cos \theta - E_z \sin \theta) = \frac{N}{\eta_0} \hat{\mathbf{y}} E_x \cos \theta \left(1 - \frac{E_z}{E_x} \tan \theta \right) \\ &= \frac{N}{\eta_0} \hat{\mathbf{y}} E_x \cos \theta \left(1 + \frac{n_1^2}{n_3^2} \tan^2 \theta \right) = \frac{N}{\eta_0} \hat{\mathbf{y}} E_x \cos \theta \left(\frac{n_3^2 \cos^2 \theta + n_1^2 \sin^2 \theta}{n_3^2 \cos^2 \theta} \right) \\ &= \frac{N}{\eta_0} \hat{\mathbf{y}} E_x \cos \theta \left(\frac{n_3^2 n_1^2}{N^2 n_3^2 \cos^2 \theta} \right) = \frac{E_x}{\eta_0} \frac{n_1^2}{N \cos \theta} \hat{\mathbf{y}} \end{aligned}$$

where we replaced $E_z/E_x = -\tan \bar{\theta} = -(n_1^2/n_3^2) \tan \theta$ and used Eq. (4.7.10). Thus,

$$\boxed{\begin{aligned} \mathbf{E}(\mathbf{r}) &= E_x \left(\hat{\mathbf{x}} - \hat{\mathbf{z}} \frac{n_1^2}{n_3^2} \tan \theta \right) e^{-j\mathbf{k}\cdot\mathbf{r}} \\ \mathbf{H}(\mathbf{r}) &= \frac{E_x}{\eta_0} \frac{n_1^2}{N \cos \theta} \hat{\mathbf{y}} e^{-j\mathbf{k}\cdot\mathbf{r}} = \frac{E_x}{\eta_{TM}} \hat{\mathbf{y}} e^{-j\mathbf{k}\cdot\mathbf{r}} \end{aligned}} \quad (\text{TM}) \quad (8.10.1)$$

Similarly, we may rewrite the TE case of Eq. (4.6.18) in the form:

$$\boxed{\begin{aligned} \mathbf{E}(\mathbf{r}) &= E_y \hat{\mathbf{y}} e^{-j\mathbf{k}\cdot\mathbf{r}} \\ \mathbf{H}(\mathbf{r}) &= \frac{E_y}{\eta_0} n_2 \cos \theta (-\hat{\mathbf{x}} + \hat{\mathbf{z}} \tan \theta) e^{-j\mathbf{k}\cdot\mathbf{r}} = \frac{E_y}{\eta_{TE}} (-\hat{\mathbf{x}} + \hat{\mathbf{z}} \tan \theta) e^{-j\mathbf{k}\cdot\mathbf{r}} \end{aligned}} \quad (\text{TE}) \quad (8.10.2)$$

The propagation phase factors are:

$$\boxed{e^{-j\mathbf{k}\cdot\mathbf{r}} = e^{-jk_0 x N \sin \theta - jk_0 z N \cos \theta}} \quad (\text{TM and TE propagation factors}) \quad (8.10.3)$$

Unlike the isotropic case, the phase factors are different in the TM and TE cases because the value of N is different, as given by Eq. (4.6.8), or,

$$N = \begin{cases} \frac{n_1 n_3}{\sqrt{n_1^2 \sin^2 \theta + n_3^2 \cos^2 \theta}}, & (\text{TM or p-polarization}) \\ n_2, & (\text{TE or s-polarization}) \end{cases} \quad (8.10.4)$$

In Eqs. (8.10.1) and (8.10.2), the effective *transverse impedances* are defined by $\eta_{TM} = E_x/H_y$ and $\eta_{TE} = -E_y/H_x$, and are given as follows:

$$\boxed{\eta_{TM} = \eta_0 \frac{N \cos \theta}{n_1^2}, \quad \eta_{TE} = \frac{\eta_0}{n_2 \cos \theta}} \quad (\text{transverse impedances}) \quad (8.10.5)$$

Defining the TM and TE effective *transverse refractive indices* through $\eta_{TM} = \eta_0/n_{TM}$ and $\eta_{TE} = \eta_0/n_{TE}$, we have:

$$\boxed{\begin{aligned} n_{TM} &= \frac{n_1^2}{N \cos \theta} = \frac{n_1 n_3}{\sqrt{n_3^2 - N^2 \sin^2 \theta}} \\ n_{TE} &= n_2 \cos \theta \end{aligned}} \quad (\text{transverse refractive indices}) \quad (8.10.6)$$

where we used Eq. (4.6.23) for the TM case, that is,

$$\boxed{N \cos \theta = \frac{n_1}{n_3} \sqrt{n_3^2 - N^2 \sin^2 \theta}} \quad (8.10.7)$$

In the isotropic case, $N = n_1 = n_2 = n_3 = n$, Eqs. (8.10.6) reduce to Eq. (7.2.13). Next, we discuss the TM and TE reflection and refraction problems of Fig. 7.1.1.

Assuming that the interface is at $z = 0$, the equality of the total tangential electric fields (E_x component for TM and E_y for TE), implies as in Sec. 7.1 that the propagation phase factors must match at all values of x :

$$e^{-jk_{x+}x} = e^{-jk_{x-}x} = e^{-jk'_{x+}x} = e^{-jk'_{x-}x}$$

which requires that $k_{x+} = k_{x-} = k'_{x+} = k'_{x-}$, or, because $k_x = k \sin \theta = Nk_0 \sin \theta$:

$$N \sin \theta_+ = N \sin \theta_- = N' \sin \theta'_+ = N' \sin \theta'_-$$

This implies Snell's law of reflection, that is, $\theta_+ = \theta_- \equiv \theta$ and $\theta'_+ = \theta'_- \equiv \theta'$, and Snell's law of refraction,

$$\boxed{N \sin \theta = N' \sin \theta'} \quad (\text{Snell's law for birefringent media}) \quad (8.10.8)$$

Thus, Snell's law is essentially the same as in the isotropic case, provided one uses the effective refractive index N . Because N depends on the polarization, there will be two different refraction angles[†] for the same angle of incidence. In particular, Eq. (8.10.8) can be written explicitly in the two polarization cases:

$$\frac{n_1 n_3 \sin \theta}{\sqrt{n_1^2 \sin^2 \theta + n_3^2 \cos^2 \theta}} = \frac{n'_1 n'_3 \sin \theta'}{\sqrt{n_1'^2 \sin^2 \theta' + n_3'^2 \cos^2 \theta'}} \quad (\text{TM}) \quad (8.10.9a)$$

$$n_2 \sin \theta = n'_2 \sin \theta' \quad (\text{TE}) \quad (8.10.9b)$$

Both expressions reduce to Eq. (7.1.6) in the isotropic case. The explicit solutions of Eq. (8.10.9a) for $\sin \theta'$ and $\sin \theta$ are:

$$\begin{aligned} \sin \theta' &= \frac{n_1 n_3 n'_3 \sin \theta}{\sqrt{[n_1'^2 n_3'^2 (n_1^2 - n_3^2) - n_1^2 n_3^2 (n_1'^2 - n_3'^2)] \sin^2 \theta + n_1'^2 n_3'^2 n_3^2}} \\ \sin \theta &= \frac{n'_1 n'_3 n_3 \sin \theta'}{\sqrt{[n_1^2 n_3^2 (n_1'^2 - n_3'^2) - n_1'^2 n_3'^2 (n_1^2 - n_3^2)] \sin^2 \theta' + n_1^2 n_3^2 n_3'^2}} \end{aligned} \quad (8.10.10)$$

[†]Hence, the name birefringent.

The MATLAB function `snel`, solves Eqs. (8.10.9) for θ' given the angle of incidence θ and the polarization type. It works for any type of medium, isotropic, uniaxial, or biaxial. It has usage:

```
thb = snel(na,nb,tha,pol); %refraction angle from Snel's law
```

The refractive index inputs `na`, `nb` may be entered as 1-, 2-, or 3-dimensional column or row vectors, for example, $\mathbf{n}_a = [n_a]$ (isotropic), $\mathbf{n}_a = [n_{ao}, n_{ae}]$ (uniaxial), or $\mathbf{n}_a = [n_{a1}, n_{a2}, n_{a3}]$ (biaxial).

Next, we discuss the propagation and matching of the transverse fields. All the results of Sec. 7.3 translate verbatim to the birefringent case, provided one uses the proper transverse refractive indices according to Eq. (8.10.6).

In particular, the propagation equations (7.3.5)-(7.3.7) for the transverse fields, for the transverse reflection coefficients Γ_T , and for the transverse wave impedances Z_T , remain unchanged.

The *phase thickness* δ_z for propagating along z by a distance l also remains the same as Eq. (7.3.8), except that the index N must be used in the optical length, and therefore, δ_z depends on the polarization:

$$\delta_z = k_z l = kl \cos \theta = N k_0 l \cos \theta = \frac{2\pi}{\lambda} l N \cos \theta \quad (8.10.11)$$

Using Eq. (8.10.7), we have explicitly:

$$\delta_z = \frac{2\pi}{\lambda} l \frac{n_1}{n_3} \sqrt{n_3^2 - N^2 \sin^2 \theta}, \quad (\text{TM}) \quad (8.10.12a)$$

$$\delta_z = \frac{2\pi}{\lambda} l n_2 \cos \theta, \quad (\text{TE}) \quad (8.10.12b)$$

The transverse matching matrix (7.3.11) and Fresnel reflection coefficients (7.3.12) remain the same. Explicitly, we have in the TM and TE cases:

$$\rho_{TM} = \frac{n_{TM} - n'_{TM}}{n_{TM} + n'_{TM}} = \frac{\frac{n_1^2}{N \cos \theta} - \frac{n_1'^2}{N' \cos \theta'}}{\frac{n_1^2}{N \cos \theta} + \frac{n_1'^2}{N' \cos \theta'}} \quad (8.10.13)$$

$$\rho_{TE} = \frac{n_{TE} - n'_{TE}}{n_{TE} + n'_{TE}} = \frac{n_2 \cos \theta - n_2' \cos \theta'}{n_2 \cos \theta + n_2' \cos \theta'}$$

Using Eq. (8.10.6) and the TM and TE Snel's laws, Eqs. (8.10.9), we may rewrite the reflection coefficients in terms of the angle θ only:

$$\rho_{TM} = \frac{n_1 n_3 \sqrt{n_3'^2 - N^2 \sin^2 \theta} - n_1' n_3 \sqrt{n_3^2 - N^2 \sin^2 \theta}}{n_1 n_3 \sqrt{n_3'^2 - N^2 \sin^2 \theta} + n_1' n_3 \sqrt{n_3^2 - N^2 \sin^2 \theta}} \quad (8.10.14)$$

$$\rho_{TE} = \frac{n_2 \cos \theta - \sqrt{n_2'^2 - n_2^2 \sin^2 \theta}}{n_2 \cos \theta + \sqrt{n_2'^2 - n_2^2 \sin^2 \theta}}$$

The quantity $N^2 \sin^2 \theta$ can be expressed directly in terms of θ and the refractive indices of the incident medium. Using Eq. (8.10.4), we have:

$$N^2 \sin^2 \theta = \frac{n_1^2 n_3^2 \sin^2 \theta}{n_1^2 \sin^2 \theta + n_3^2 \cos^2 \theta} \quad (8.10.15)$$

The TE reflection coefficient behaves like the TE isotropic case. The TM coefficient exhibits a much more complicated behavior. If $n_1 = n_1'$ but $n_3 \neq n_3'$, it behaves like the TM isotropic case. If $n_3 = n_3'$ but $n_1 \neq n_1'$, the square-root factors cancel and it becomes independent of θ :

$$\rho_{TM} = \frac{n_1 - n_1'}{n_1 + n_1'} \quad (8.10.16)$$

Another interesting case is when both media are uniaxial and $n_3' = n_1$ and $n_1' = n_3$, that is, the refractive index vectors are $\mathbf{n} = [n_1, n_1, n_3]$ and $\mathbf{n}' = [n_3, n_3, n_1]$. It is straightforward to show in this case that $\rho_{TM} = \rho_{TE}$ at all angles of incidence. Multilayer films made from alternating such materials exhibit similar TM and TE optical properties [698].

The MATLAB function `fresnel` can evaluate Eqs. (8.10.14) at any range of incident angles θ . The function determines internally whether the media are isotropic, uniaxial, or biaxial.

8.11 Brewster and Critical Angles in Birefringent Media

The maximum angle of refraction, critical angle of incidence, and Brewster angle, have their counterparts in birefringent media.

It is straightforward to verify that θ' is an increasing function of θ in Eq. (8.10.9). The maximum angle of refraction θ'_c is obtained by setting $\theta = 90^\circ$ in Eq. (8.10.9).

For the TE case, we obtain $\sin \theta'_c = n_2/n_2'$. As in the isotropic case of Eq. (7.5.2), this requires that $n_2 < n_2'$, that is, the incident medium is less dense than the transmitted medium, with respect to the index n_2 . For the TM case, we obtain from Eq. (8.10.9a):

$$\sin \theta'_c = \frac{n_3 n_3'}{\sqrt{n_3^2 n_3'^2 + n_1'^2 (n_3'^2 - n_3^2)}} \quad (\text{maximum TM refraction angle}) \quad (8.11.1)$$

This requires that $n_3 < n_3'$. On the other hand, if $n_3 > n_3'$, we obtain the critical angle of incidence θ_c that corresponds to $\theta' = 90^\circ$ in Eq. (8.10.10):

$$\sin \theta_c = \frac{n_3 n_3'}{\sqrt{n_3^2 n_3'^2 + n_1^2 (n_3^2 - n_3'^2)}} \quad (\text{critical TM angle}) \quad (8.11.2)$$

whereas for the TE case, we have $\sin \theta_c = n_2'/n_2$, which requires $n_2 > n_2'$.

In the isotropic case, a Brewster angle always exists at which the TM reflection coefficient vanishes, $\rho_{TM} = 0$. In the birefringent case, the Brewster angle does not necessarily exist, as is the case of Eq. (8.10.16), and it can also have the value zero, or even be imaginary.

The Brewster angle condition $\rho_{TM} = 0$ is equivalent to the equality of the transverse refractive indices $n_{TM} = n'_{TM}$. Using Eq. (8.10.6), we obtain:

$$n_{TM} = n'_{TM} \Rightarrow \frac{n_1 n_3}{\sqrt{n_3^2 - N^2 \sin^2 \theta}} = \frac{n'_1 n'_3}{\sqrt{n'^2_3 - N^2 \sin^2 \theta}} \quad (8.11.3)$$

where $N^2 \sin^2 \theta$ is given by Eq. (8.10.15). Solving for θ , we obtain the expression for the Brewster angle from the left medium:

$$\tan \theta_B = \frac{n_3 n'_3}{n_1^2} \sqrt{\frac{n_1^2 - n'^2_1}{n_3^2 - n'^2_3}} \quad (\text{Brewster angle}) \quad (8.11.4)$$

Working instead with $N' \sin \theta' = N \sin \theta$, we obtain the Brewster angle from the right medium, interchanging the roles of the primed and unprimed quantities:

$$\tan \theta'_B = \frac{n_3 n'_3}{n'^2_1} \sqrt{\frac{n_1^2 - n'^2_1}{n_3^2 - n'^2_3}} \quad (\text{Brewster angle}) \quad (8.11.5)$$

Eqs. (8.11.4) and (8.11.5) reduce to Eqs. (7.6.2) and (7.6.3) in the isotropic case. It is evident from Eq. (8.11.4) that θ_B is a real angle only if the quantity under the square root is non-negative, that is, only if $n_1 > n'_1$ and $n_3 > n'_3$, or if $n_1 < n'_1$ and $n_3 < n'_3$. Otherwise, θ_B is imaginary. In the special case, $n_1 = n'_1$ but $n_3 \neq n'_3$, the Brewster angle vanishes. If $n_3 = n'_3$, the Brewster angle does not exist, since then ρ_{TM} is given by Eq. (8.10.16) and cannot vanish.

The MATLAB function `brewster` computes the Brewster angle θ_B , as well as the critical angles θ_c and θ'_c . For birefringent media the critical angles depend on the polarization. Its usage is as follows:

```
[thB, thc] = brewster(na, nb)           % isotropic case
[thB, thcTE, thcTM] = brewster(na, nb) % birefringent case
```

In multilayer systems, it is convenient to know if the Brewster angle of an internal interface is accessible from the incident medium. Using Snel's law we have in this case $N_a \sin \theta_a = N \sin \theta$, where θ_a is the incident angle and N_a the effective index of the incident medium. It is simpler, then, to solve Eq. (8.11.3) directly for θ_a :

$$N_a^2 \sin^2 \theta_a = N^2 \sin^2 \theta_B = \frac{n_3^2 n'^2_3 (n_1^2 - n'^2_1)}{n_1^2 n_3^2 - n'^2_3 n'^2_1} \quad (8.11.6)$$

Example 8.11.1: To illustrate the variety of possible Brewster angle values, we consider the following birefringent cases:

- (a) $\mathbf{n} = [1.63, 1.63, 1.5]$, $\mathbf{n}' = [1.63, 1.63, 1.63]$
 (b) $\mathbf{n} = [1.54, 1.54, 1.63]$, $\mathbf{n}' = [1.5, 1.5, 1.5]$
 (c) $\mathbf{n} = [1.8, 1.8, 1.5]$, $\mathbf{n}' = [1.5, 1.5, 1.5]$
 (d) $\mathbf{n} = [1.8, 1.8, 1.5]$, $\mathbf{n}' = [1.56, 1.56, 1.56]$

These cases were discussed in [698]. The corresponding materials are: (a) birefringent polyester and isotropic polyester, (b) syndiotactic polystyrene and polymethylmethacrylate (PMMA), (c) birefringent polyester and PMMA, and (d) birefringent polyester and isotropic polyester.

Because $n_1 = n'_1$ in case (a), the Brewster angle will be zero, $\theta_B = 0^\circ$. In case (b), we calculate $\theta_B = 29.4^\circ$. Because $n_2 > n'_2$ and $n_3 > n'_3$, there will be both TE and TM critical angles of reflection: $\theta_{c,TE} = 76.9^\circ$ and $\theta_{c,TM} = 68.1^\circ$.

In case (c), the Brewster angle does not exist because $n_3 = n'_3$, and in fact, the TM reflection coefficient is independent of the incident angle as in Eq. (8.10.16). The corresponding critical angles of reflection are: $\theta_{c,TE} = 56.4^\circ$ and $\theta_{c,TM} = 90^\circ$.

Finally, in case (d), because $n_2 > n'_2$ but $n_3 < n'_3$, the Brewster angle will be imaginary, and there will be a TE critical angle of reflection and a TM maximum angle of refraction: $\theta_{c,TE} = 60.1^\circ$ and $\theta'_{c,TM} = 74.1^\circ$.

Fig. 8.11.1 shows the TM and TE reflection coefficients $|\rho_{TM}(\theta)|$ of Eq. (8.10.14) versus θ in the range $0 \leq \theta \leq 90^\circ$.

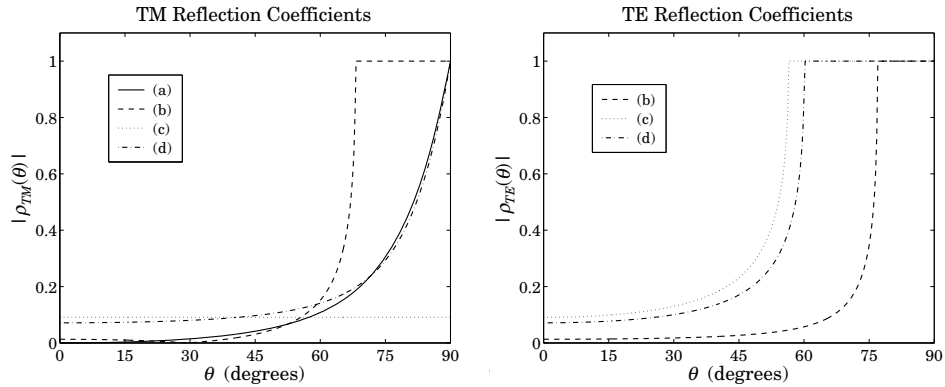

Fig. 8.11.1 TM and TE birefringent Fresnel reflection coefficients versus incident angle.

The TE coefficient in case (a) is not plotted because it is identically zero. In order to expand the vertical scales, Fig. 8.11.2 shows the TM reflectances normalized by their values at $\theta = 0^\circ$, that is, it plots the quantities $|\rho_{TM}(\theta) / \rho_{TM}(0^\circ)|^2$. Because in case (a) $\rho_{TM}(0^\circ) = 0$, we have plotted instead the scaled-up quantity $|100\rho_{TM}(\theta)|^2$.

The typical MATLAB code used to compute the critical angles and generate these graphs was:

```
th = linspace(0,90,361); % theta at 1/4 degree intervals
na = [1.63,1.63,1.5]; nb = [1.63,1.63,1.63]; % note the variety of
```

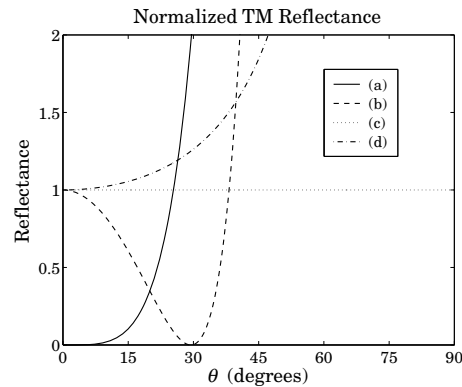



Fig. 8.11.2 TM reflectances normalized at normal incidence.

```

[rte1,rtm1] = fresnel(na,nb,th);           % equivalent ways of
[thb1,thcTE1,thcTM1] = brewster(na,nb);   % entering na and nb

na = [1.54,1.63];
nb = [1.5, 1.5];                          % FRESNEL and BREWSTER
[rte2,rtm2] = fresnel(na,nb,th);         % internally extend
[thb2,thcTE2,thcTM2] = brewster(na,nb);  % na,nb into 3-d arrays

na = [1.8, 1.5];                          % same as na=[1.8,1.8,1.5]
nb = 1.5;                                  % and nb=[1.5,1.5,1.5]
[rte3,rtm3] = fresnel(na,nb,th);
[thb3,thcTE3,thcTM3] = brewster(na,nb);   % in this case,  $\theta_B = []$ 

na = [1.8,1.5];
nb = 1.56;
[rte4,rtm4] = fresnel(na,nb,th);
[thb4,thcTE4,thcTM4] = brewster(na,nb);

plot(th, abs([rtm1; rtm2; rtm3; rtm4]));

```

We note four striking properties of the birefringent cases that have no counterparts for isotropic materials: (i) The Brewster angle can be zero, (ii) the Brewster angle may not exist, (iii) the Brewster angle may be imaginary with the TE and TM reflection coefficients both increasing monotonically with the incident angle, and (iv) there may be total internal reflection in one polarization but not in the other.

8.12 Multilayer Birefringent Structures

With some redefinitions, all the results of Sec. 8.1 on multilayer dielectric structures translate essentially unchanged to the birefringent case.

We assume the same M -layer configuration shown in Fig. 8.1.1, where now each layer is a biaxial material. The orthogonal optic axes of all the layers are assumed to be aligned with the xyz film axes. The xz -plane is the plane of incidence, the layer interfaces are parallel to the xy -plane, and the layers are arranged along the z -axis.

The i th layer is described by the triplet of refractive indices $\mathbf{n}_i = [n_{i1}, n_{i2}, n_{i3}]$, $i = 1, 2, \dots, M$. The incident and exit media a, b may also be birefringent with $\mathbf{n}_a = [n_{a1}, n_{a2}, n_{a3}]$ and $\mathbf{n}_b = [n_{b1}, n_{b2}, n_{b3}]$, although in our examples, we will assume that they are isotropic.

The reflection/refraction angles in each layer depend on the assumed polarization and are related to each other by the birefringent version of Snel's law, Eq. (8.10.8):

$$\boxed{N_a \sin \theta_a = N_i \sin \theta_i = N_b \sin \theta_b}, \quad i = 1, 2, \dots, M \quad (8.12.1)$$

where N_a, N_i, N_b are the effective refractive indices given by Eq. (8.10.4). The phase thickness of the i th layer depends on the polarization:

$$\delta_i = \frac{2\pi}{\lambda} l_i N_i \cos \theta_i = \begin{cases} \frac{2\pi}{\lambda} l_i n_{i1} \sqrt{1 - \frac{N_a^2 \sin^2 \theta_a}{n_{i3}^2}}, & \text{(TM)} \\ \frac{2\pi}{\lambda} l_i n_{i2} \sqrt{1 - \frac{N_a^2 \sin^2 \theta_a}{n_{i2}^2}}, & \text{(TE)} \end{cases} \quad (8.12.2)$$

where we used Eq. (8.10.7) and Snel's law to write in the TM and TE cases:

$$N_i \cos \theta_i = \begin{cases} \frac{n_{i1}}{n_{i3}} \sqrt{n_{i3}^2 - N_i^2 \sin^2 \theta_i} = n_{i1} \sqrt{1 - \frac{N_i^2 \sin^2 \theta_i}{n_{i3}^2}} = n_{i1} \sqrt{1 - \frac{N_a^2 \sin^2 \theta_a}{n_{i3}^2}} \\ n_{i2} \cos \theta_i = n_{i2} \sqrt{1 - \sin^2 \theta_i} = n_{i2} \sqrt{1 - \frac{N_a^2 \sin^2 \theta_a}{n_{i2}^2}} \end{cases}$$

To use a unified notation for the TM and TE cases, we define the layer optical lengths at normal-incidence, normalized by a fixed free-space wavelength λ_0 :

$$L_i = \begin{cases} \frac{l_i n_{i1}}{\lambda_0}, & \text{(TM)} \\ \frac{l_i n_{i2}}{\lambda_0}, & \text{(TE)} \end{cases}, \quad i = 1, 2, \dots, M \quad (8.12.3)$$

We define also the cosine coefficients c_i , which represent $\cos \theta_i$ in the TE birefringent case and in the TM isotropic case:

$$c_i = \begin{cases} \sqrt{1 - \frac{N_a^2 \sin^2 \theta_a}{n_{i3}^2}}, & \text{(TM)} \\ \sqrt{1 - \frac{N_a^2 \sin^2 \theta_a}{n_{i2}^2}}, & \text{(TE)} \end{cases}, \quad i = 1, 2, \dots, M \quad (8.12.4)$$

At normal incidence the cosine factors are unity, $c_i = 1$. With these definitions, Eq. (8.12.2) can be written compactly in the form:

$$\boxed{\delta_i = 2\pi \frac{\lambda_0}{\lambda} L_i c_i = 2\pi \frac{f}{f_0} L_i c_i}, \quad i = 1, 2, \dots, M \quad (8.12.5)$$

where λ is the operating free-space wavelength and $f = c_0/\lambda$, $f_0 = c_0/\lambda_0$. This is the birefringent version of Eq. (8.1.10). A typical design might use quarter-wave layers, $L_i = 1/4$, at λ_0 and at normal incidence.

The reflection coefficients ρ_{Ti} at the interfaces are given by Eq. (8.1.3), but now the transverse refractive indices are defined by the birefringent version of Eq. (8.1.4):

$$n_{Ti} = \begin{cases} \frac{n_{i1}^2}{N_i \cos \theta_i} = \frac{n_{i1} n_{i3}}{\sqrt{n_{i3}^2 - N_a^2 \sin^2 \theta_a}}, & \text{(TM)} \\ n_{i2} \cos \theta_i = \sqrt{n_{i2}^2 - N_a^2 \sin^2 \theta_a}, & \text{(TE)} \end{cases}, \quad i = a, 1, 2, \dots, M, b \quad (8.12.6)$$

With the above redefinitions, the propagation and matching equations (8.1.5)-(8.1.9) remain unchanged. The MATLAB function `multidiel` can also be used in the birefringent case to compute the frequency reflection response of a multilayer structure. Its usage is still:

```
[Gamma1,Z1] = multidiel(n,L,lambda,theta,pol); % birefringent multilayer structure
```

where the input \mathbf{n} is a $1 \times (M + 2)$ vector of refractive indices in the isotropic case, or a $3 \times (M + 2)$ matrix, where each column represents the triplet of birefringent indices of each medium. For uniaxial materials, \mathbf{n} may be entered as a $2 \times (M + 2)$ matrix.

8.13 Giant Birefringent Optics

The results of Sec. 8.8 can be applied almost verbatim to the birefringent case. In Fig. 8.8.1, we assume that the high and low alternating layers are birefringent, described by the triplet indices $\mathbf{n}_H = [n_{H1}, n_{H2}, n_{H3}]$ and $\mathbf{n}_L = [n_{L1}, n_{L2}, n_{L3}]$. The entry and exit media may also be assumed to be birefringent. Then, Snel's laws give:

$$N_a \sin \theta_a = N_H \sin \theta_H = N_L \sin \theta_L = N_b \sin \theta_b \quad (8.13.1)$$

The phase thicknesses δ_H and δ_L within the high and low index layers are:

$$\delta_H = 2\pi \frac{f}{f_0} L_H c_H, \quad \delta_L = 2\pi \frac{f}{f_0} L_L c_L \quad (8.13.2)$$

where L_H, c_H and L_L, c_L are defined by Eqs. (8.12.3) and (8.12.4) for $i = H, L$. The effective transverse refractive indices within the high and low index layers are given by Eq. (8.12.6), again with $i = H, L$.

The alternating reflection coefficient ρ_T between the high/low interfaces is given by Eq. (8.10.14), with the quantity $N^2 \sin^2 \theta$ replaced by $N_a^2 \sin^2 \theta_a$ by Snel's law:

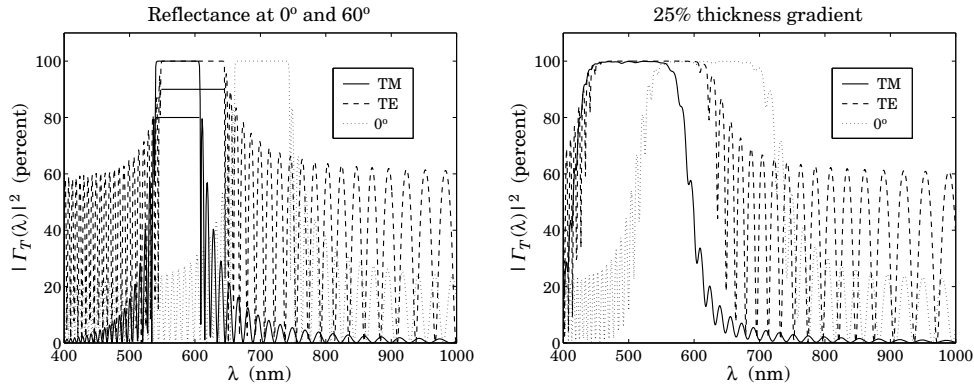

Fig. 8.13.1 Reflectance of birefringent mirror.

```

n = [na, repmat([nH,nL], 1, N), nb];           % 3×(2N + 2) matrix
L = [repmat([LH,LL], 1, N)];

Ge = 100*abs(multidiel(n, L, λa/λa0, th, 'te')).^2;
Gm = 100*abs(multidiel(n, L, λa/λa0, th, 'tm')).^2;
G0 = 100*abs(multidiel(n, L, λa/λa0)).^2;

plot(λa,Gm,'-', λa,Ge,'--', λa,G0,':');

[F1,F2]=omniband2(na,nH,nL,LH,LL,th,'tm',3);
λa1 = λa0/F2; λa2 = λa0/F1;                    % TM bandedge wavelengths

```

The right graph shows the reflectance with a 25% thickness gradient (the layer thicknesses L_H, L_L decrease linearly from quarter-wavelength to 25% less than that at the end.) This can be implemented in MATLAB by defining the thickness vector L by:

```

L = [repmat([LH,LL], 1, N)];
L = L .* (1 - linspace(0, 0.25, 2*N));        % 25% thickness gradient

```

The thickness gradient increases the effective bandwidth of the reflecting bands [696]. However, the bandwidth calculation can no longer be done with `omniband2`. The band centers can be shifted to higher wavelengths by choosing λ_0 higher. The reflecting bands can be made flatter by increasing the number of bilayers. \square

Example 8.13.2: In this example, we design a 30-bilayer GBO mirror with $\mathbf{n}_H = [1.8, 1.8, 1.5]$ and $\mathbf{n}_L = [1.5, 1.5, 1.8]$, so that $n_{H1} = n_{H2} = n_{L3}$ and $n_{H3} = n_{L1} = n_{L2}$. As we discussed in Sec. 8.10, it follows from Eq. (8.10.14) that $\rho_{TM} = \rho_{TE}$ for all angles of incidence.

As in Ref. [698], the media a, b are taken to be isotropic with $n_a = n_b = 1.4$. The normalization wavelength at which the high and low index layers are quarter-wavelength is $\lambda_0 = 700$ nm.

The left graph of Fig. 8.13.2 shows the reflectance for a 45° angle of incidence. Because $\rho_{TM} = \rho_{TE}$, the reflection bands for the TM and TE cases are essentially the same.

The right graph depicts the asymptotic (for large number of bilayers) bandedges of the reflecting band versus incident angle. They were computed with `omniband2`. Unlike the

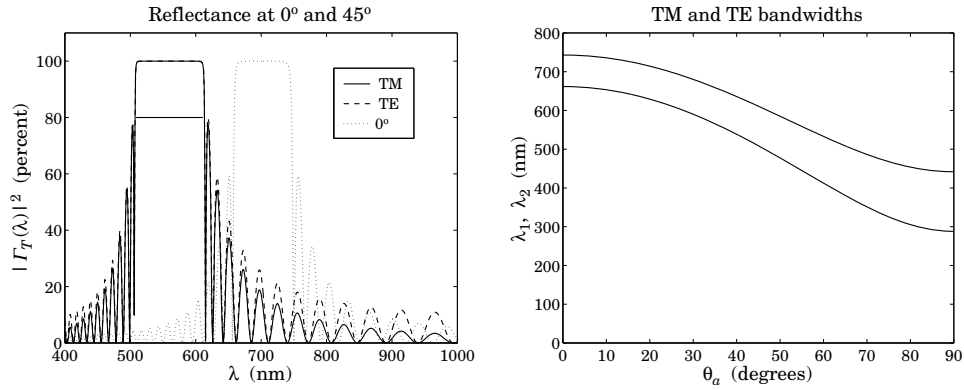

Fig. 8.13.2 Birefringent mirror with identical TM and TE reflection bands.

isotropic case, the TM and TE bands are exactly identical. This is a consequence of the following relationships between the cosine factors in this example: $c_{H, TM} = c_{L, TE}$ and $c_{H, TE} = c_{L, TM}$. Then, because we assume quarter-wave layers in both the TE and TM cases, $L_H = L_L = 1/4$, we will have:

$$L_{+, TM} = L_{H, TM}c_{H, TM} + L_{L, TM}c_{L, TM} = \frac{1}{4}(c_{H, TM} + c_{L, TM}) = \frac{1}{4}(c_{L, TE} + c_{H, TE}) = L_{+, TE}$$

$$L_{-, TM} = L_{H, TM}c_{H, TM} - L_{L, TM}c_{L, TM} = \frac{1}{4}(c_{H, TM} - c_{L, TM}) = \frac{1}{4}(c_{L, TE} - c_{H, TE}) = -L_{+, TE}$$

Because the computational algorithm (8.8.17) for the bandwidth does not depend on the sign of L_- , it follows that Eq. (8.8.17) will have the same solution for the TM and TE cases. The typical MATLAB code for this example was:

```
LH = 0.25; LL = 0.25;

na = [1.4; 1.4; 1.4];
nb = [1.4; 1.4; 1.4];
nH = [1.8; 1.8; 1.5];
nL = [1.5; 1.5; 1.8];

la0 = 700;
la = linspace(400,1000,601);

tha = 45;

N = 30;
n = [na, repmat([nH,nL], 1, N), nb];
L = [repmat([LH,LL], 1, N)];

Ge = 100*abs(multidiel(n, L, la/la0, tha, 'te')).^2;
Gm = 100*abs(multidiel(n, L, la/la0, tha, 'tm')).^2;
G0 = 100*abs(multidiel(n, L, la/la0)).^2;

plot(la,Gm,'-', la,Ge,'--', la,G0,':');
```

In Fig. 8.13.3, the low-index material is changed slightly to $\mathbf{n}_L = [1.5, 1.5, 1.9]$. The main behavior of the structure remains the same, except now the TM and TE bands are slightly different.

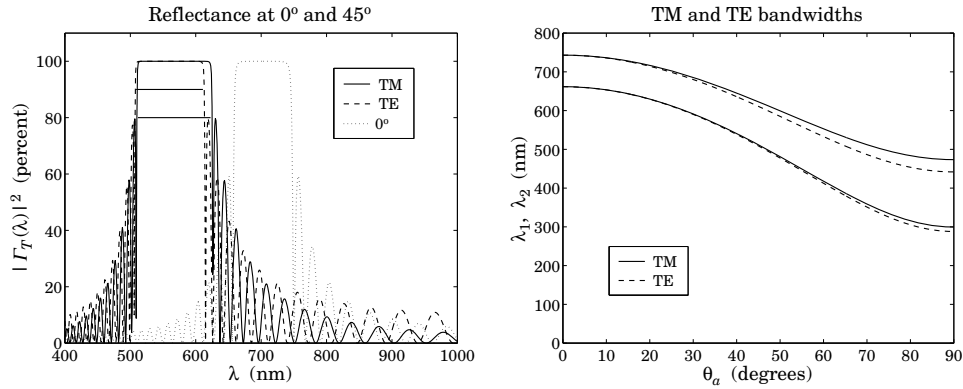

Fig. 8.13.3 Birefringent mirror with slightly different TM and TE reflection bands.

The MATLAB code used to compute the right graph was:

```
theta = linspace(0,90,361); % incident angles

F1e = []; F2e = [];
F1m = []; F2m = [];

Ni = 3; % refinement iterations

for i=1:length(theta),
    [f1e,f2e] = omniband2(na,nH,nL,LH,LL,theta(i),'te',Ni);
    [f1m,f2m] = omniband2(na,nH,nL,LH,LL,theta(i),'tm',Ni);
    F1e = [F1e,f1e]; F2e = [F2e,f2e];
    F1m = [F1m,f1m]; F2m = [F2m,f2m]; % frequency bandedges
end

la1e = la0 ./ F2e; la2e = la0 ./ F1e; % wavelength bandedges
la1m = la0 ./ F2m; la2m = la0 ./ F1m;

plot(theta,la1m,'-', theta,la2m,'-', theta,la1e,'--', theta,la2e,'--');
```

As the incident angle increases, not only does the TM band widen but it also becomes wider than the TE band—exactly the opposite behavior from the isotropic case. □

Example 8.13.3: *GBO Reflective Polarizer.* By choosing biaxial high/low layers whose refractive indices are mismatched only in the x or the y direction, one can design a mirror structure that reflects only the TM or only the TE polarization.

Fig. 8.13.4 shows the reflectance of an 80-bilayer mirror with $\mathbf{n}_H = [1.86, 1.57, 1.57]$ for the left graph, and $\mathbf{n}_H = [1.57, 1.86, 1.57]$ for the right one. In both graphs, the low index material is the same, with $\mathbf{n}_L = [1.57, 1.57, 1.57]$.

The angle of incidence was $\theta_a = 0^\circ$. The typical MATLAB code was:

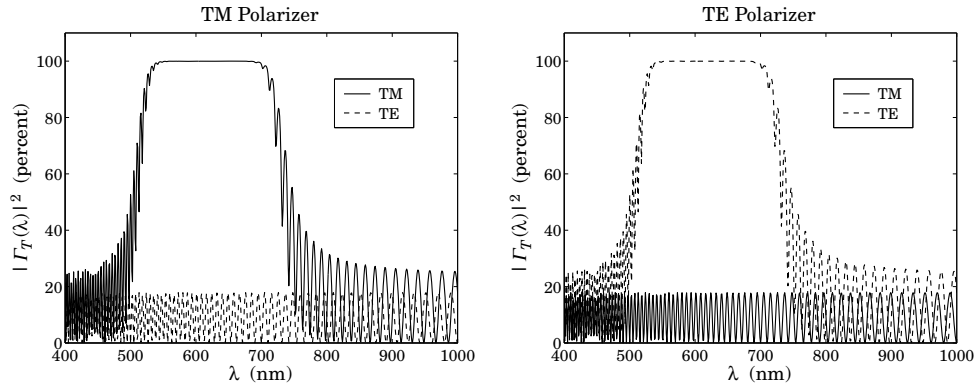

Fig. 8.13.4 TM and TE mirror polarizers.

```

LH = 0.25; LL = 0.25;

na = [1; 1; 1];
nb = [1; 1; 1];
nH = [1.86; 1.57; 1.57];
nL = [1.57; 1.57; 1.57];

la0 = 700;
la = linspace(400,1000,601);

N = 80;
n = [na, repmat([nH,nL], 1, N), nb];
L = [repmat([LH,LL], 1, N)];
L = L .* linspace(1,0.75,2*N);           % 25% thickness gradient

Ge = 100*abs(multidiel(n, L, la/la0, 0, 'te')).^2;
Gm = 100*abs(multidiel(n, L, la/la0, 0, 'tm')).^2;

plot(la,Gm,'-', la,Ge,'--');

```

A 25% thickness gradient was assumed in both cases. In the first case, the x -direction indices are different and the structure will act as a mirror for the TM polarization. The TE polarization will be reflected only by the air-high interface.

In the second case, the materials are matched in their y -direction indices and therefore, the structure becomes a mirror for the TE polarization, assuming as always that the plane of incidence is still the xz plane. \square

Giant birefringent optics is a new paradigm in the design of multilayer mirrors and polarizers [698], offering increased flexibility in the control of reflected light. The recently manufactured *multilayer optical film* by 3M Corp. [1853] consists of hundreds to thousands of birefringent polymer layers with individual thicknesses of the order of a wavelength and total thickness of a sheet of paper. The optical working range of such films are between 400–2500 nm.

Applications include the design of efficient waveguides for transporting visible light over long distances and piping sunlight into interior rooms, reflective polarizers for

improving liquid crystal displays, and other products, such as various optoelectronic components, cosmetics, and "hot" and "cold" mirrors for architectural and automotive windows.

8.14 Problems

- 8.1 Prove the reflectance and transmittance formulas (8.4.6) in FTIR.
- 8.2 *Computer Experiment—FTIR*. Reproduce the results and graphs of Figures 8.4.3–8.4.5.
- 8.3 *Computer Experiment—Surface Plasmon Resonance*. Reproduce the results and graphs of Figures 8.5.3–8.5.7.
- 8.4 Working with the electric and magnetic fields across a negative-index slab given by Eqs. (8.6.1) and (8.6.2), derive the reflection and transmission responses of the slab given in (8.6.8).
- 8.5 *Computer Experiment—Perfect Lens*. Study the sensitivity of the perfect lens property to the deviations from the ideal values of $\epsilon = -\epsilon_0$ and $\mu = -\mu_0$, and to the presence of losses by reproducing the results and graphs of Figures 8.6.3 and 8.6.4. You will need to implement the computational algorithm listed on page 329.
- 8.6 *Computer Experiment—Antireflection Coatings*. Reproduce the results and graphs of Figures 8.7.1–8.7.3.
- 8.7 *Computer Experiment—Omnidirectional Dielectric Mirrors*. Reproduce the results and graphs of Figures 8.8.2–8.8.10.
- 8.8 Derive the generalized Snell's laws given in Eq. (8.10.10). Moreover, derive the Brewster angle expressions given in Eqs. (8.11.4) and (8.11.5).
- 8.9 *Computer Experiment—Brewster angles*. Study the variety of possible Brewster angles and reproduce the results and graphs of Example 8.11.1.
- 8.10 *Computer Experiment—Multilayer Birefringent Structures*. Reproduce the results and graphs of Figures 8.13.1–8.13.2.

Waveguides

Waveguides are used to transfer electromagnetic power efficiently from one point in space to another. Some common guiding structures are shown in the figure below. These include the typical coaxial cable, the two-wire and microstrip transmission lines, hollow conducting waveguides, and optical fibers.

In practice, the choice of structure is dictated by: (a) the desired operating frequency band, (b) the amount of power to be transferred, and (c) the amount of transmission losses that can be tolerated.

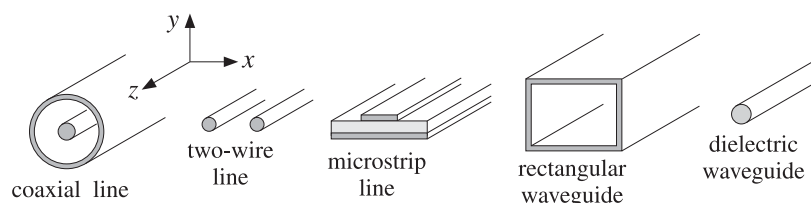

Fig. 9.0.1 Typical waveguiding structures.

Coaxial cables are widely used to connect RF components. Their operation is practical for frequencies below 3 GHz. Above that the losses are too excessive. For example, the attenuation might be 3 dB per 100 m at 100 MHz, but 10 dB/100 m at 1 GHz, and 50 dB/100 m at 10 GHz. Their power rating is typically of the order of one kilowatt at 100 MHz, but only 200 W at 2 GHz, being limited primarily because of the heating of the coaxial conductors and of the dielectric between the conductors (dielectric voltage breakdown is usually a secondary factor.) However, special short-length coaxial cables do exist that operate in the 40 GHz range.

Another issue is the single-mode operation of the line. At higher frequencies, in order to prevent higher modes from being launched, the diameters of the coaxial conductors must be reduced, diminishing the amount of power that can be transmitted.

Two-wire lines are not used at microwave frequencies because they are not shielded and can radiate. One typical use is for connecting indoor antennas to TV sets. Microstrip lines are used widely in microwave integrated circuits.

Rectangular waveguides are used routinely to transfer large amounts of microwave power at frequencies greater than 3 GHz. For example at 5 GHz, the transmitted power might be one megawatt and the attenuation only 4 dB/100 m.

Optical fibers operate at optical and infrared frequencies, allowing a very wide bandwidth. Their losses are very low, typically, 0.2 dB/km. The transmitted power is of the order of milliwatts.

9.1 Longitudinal-Transverse Decompositions

In a waveguiding system, we are looking for solutions of Maxwell's equations that are propagating along the guiding direction (the z direction) and are confined in the near vicinity of the guiding structure. Thus, the electric and magnetic fields are assumed to have the form:

$$\begin{aligned} \mathbf{E}(x, y, z, t) &= \mathbf{E}(x, y) e^{j\omega t - j\beta z} \\ \mathbf{H}(x, y, z, t) &= \mathbf{H}(x, y) e^{j\omega t - j\beta z} \end{aligned} \quad (9.1.1)$$

where β is the propagation wavenumber along the guide direction. The corresponding wavelength, called the *guide wavelength*, is denoted by $\lambda_g = 2\pi/\beta$.

The precise relationship between ω and β depends on the type of waveguiding structure and the particular propagating mode. Because the fields are confined in the transverse directions (the x, y directions,) they cannot be uniform (except in very simple structures) and will have a non-trivial dependence on the transverse coordinates x and y . Next, we derive the equations for the phasor amplitudes $\mathbf{E}(x, y)$ and $\mathbf{H}(x, y)$.

Because of the preferential role played by the guiding direction z , it proves convenient to decompose Maxwell's equations into components that are *longitudinal*, that is, along the z -direction, and components that are *transverse*, along the x, y directions. Thus, we decompose:

$$\mathbf{E}(x, y) = \underbrace{\hat{\mathbf{x}} E_x(x, y) + \hat{\mathbf{y}} E_y(x, y)}_{\text{transverse}} + \underbrace{\hat{\mathbf{z}} E_z(x, y)}_{\text{longitudinal}} \equiv \mathbf{E}_T(x, y) + \hat{\mathbf{z}} E_z(x, y) \quad (9.1.2)$$

In a similar fashion we may decompose the gradient operator:

$$\nabla = \underbrace{\hat{\mathbf{x}} \partial_x + \hat{\mathbf{y}} \partial_y}_{\text{transverse}} + \hat{\mathbf{z}} \partial_z = \nabla_T + \hat{\mathbf{z}} \partial_z = \nabla_T - j\beta \hat{\mathbf{z}} \quad (9.1.3)$$

where we made the replacement $\partial_z \rightarrow -j\beta$ because of the assumed z -dependence. Introducing these decompositions into the source-free Maxwell's equations we have:

$$\begin{aligned} \nabla \times \mathbf{E} &= -j\omega\mu\mathbf{H} & (\nabla_T - j\beta\hat{\mathbf{z}}) \times (\mathbf{E}_T + \hat{\mathbf{z}} E_z) &= -j\omega\mu(\mathbf{H}_T + \hat{\mathbf{z}} H_z) \\ \nabla \times \mathbf{H} &= j\omega\epsilon\mathbf{E} & (\nabla_T - j\beta\hat{\mathbf{z}}) \times (\mathbf{H}_T + \hat{\mathbf{z}} H_z) &= j\omega\epsilon(\mathbf{E}_T + \hat{\mathbf{z}} E_z) \\ \nabla \cdot \mathbf{E} &= 0 & (\nabla_T - j\beta\hat{\mathbf{z}}) \cdot (\mathbf{E}_T + \hat{\mathbf{z}} E_z) &= 0 \\ \nabla \cdot \mathbf{H} &= 0 & (\nabla_T - j\beta\hat{\mathbf{z}}) \cdot (\mathbf{H}_T + \hat{\mathbf{z}} H_z) &= 0 \end{aligned} \quad (9.1.4)$$

where ϵ, μ denote the permittivities of the medium in which the fields propagate, for example, the medium between the coaxial conductors in a coaxial cable, or the medium within the hollow rectangular waveguide. This medium is assumed to be lossless for now.

We note that $\hat{\mathbf{z}} \cdot \hat{\mathbf{z}} = 1$, $\hat{\mathbf{z}} \times \hat{\mathbf{z}} = 0$, $\hat{\mathbf{z}} \cdot \mathbf{E}_T = 0$, $\hat{\mathbf{z}} \cdot \nabla_T E_z = 0$ and that $\hat{\mathbf{z}} \times \mathbf{E}_T$ and $\hat{\mathbf{z}} \times \nabla_T E_z$ are transverse while $\nabla_T \times \mathbf{E}_T$ is longitudinal. Indeed, we have:

$$\begin{aligned}\hat{\mathbf{z}} \times \mathbf{E}_T &= \hat{\mathbf{z}} \times (\hat{\mathbf{x}}E_x + \hat{\mathbf{y}}E_y) = \hat{\mathbf{y}}E_x - \hat{\mathbf{x}}E_y \\ \nabla_T \times \mathbf{E}_T &= (\hat{\mathbf{x}}\partial_x + \hat{\mathbf{y}}\partial_y) \times (\hat{\mathbf{x}}E_x + \hat{\mathbf{y}}E_y) = \hat{\mathbf{z}}(\partial_x E_y - \partial_y E_x)\end{aligned}$$

Using these properties and equating longitudinal and transverse parts in the two sides of Eq. (9.1.4), we obtain the equivalent set of Maxwell equations:

$$\begin{aligned}\nabla_T E_z \times \hat{\mathbf{z}} - j\beta \hat{\mathbf{z}} \times \mathbf{E}_T &= -j\omega\mu\mathbf{H}_T \\ \nabla_T H_z \times \hat{\mathbf{z}} - j\beta \hat{\mathbf{z}} \times \mathbf{H}_T &= j\omega\epsilon\mathbf{E}_T \\ \nabla_T \times \mathbf{E}_T + j\omega\mu \hat{\mathbf{z}} H_z &= 0 \\ \nabla_T \times \mathbf{H}_T - j\omega\epsilon \hat{\mathbf{z}} E_z &= 0 \\ \nabla_T \cdot \mathbf{E}_T - j\beta E_z &= 0 \\ \nabla_T \cdot \mathbf{H}_T - j\beta H_z &= 0\end{aligned}\tag{9.1.5}$$

Depending on whether both, one, or none of the longitudinal components are zero, we may classify the solutions as transverse electric and magnetic (TEM), transverse electric (TE), transverse magnetic (TM), or hybrid:

$E_z = 0, H_z = 0,$	TEM modes
$E_z = 0, H_z \neq 0,$	TE or H modes
$E_z \neq 0, H_z = 0,$	TM or E modes
$E_z \neq 0, H_z \neq 0,$	hybrid or HE or EH modes

In the case of TEM modes, which are the dominant modes in two-conductor transmission lines such as the coaxial cable, the fields are purely transverse and the solution of Eq. (9.1.5) reduces to an equivalent two-dimensional electrostatic problem. We will discuss this case later on.

In all other cases, at least one of the longitudinal fields E_z, H_z is non-zero. It is then possible to express the transverse field components $\mathbf{E}_T, \mathbf{H}_T$ in terms of the longitudinal ones, E_z, H_z .

Forming the cross-product of the second of equations (9.1.5) with $\hat{\mathbf{z}}$ and using the BAC-CAB vector identity, $\hat{\mathbf{z}} \times (\hat{\mathbf{z}} \times \mathbf{H}_T) = \hat{\mathbf{z}}(\hat{\mathbf{z}} \cdot \mathbf{H}_T) - \mathbf{H}_T(\hat{\mathbf{z}} \cdot \hat{\mathbf{z}}) = -\mathbf{H}_T$, and similarly, $\hat{\mathbf{z}} \times (\nabla_T H_z \times \hat{\mathbf{z}}) = \nabla_T H_z$, we obtain:

$$\nabla_T H_z + j\beta \mathbf{H}_T = j\omega\epsilon \hat{\mathbf{z}} \times \mathbf{E}_T$$

Thus, the first two of (9.1.5) may be thought of as a linear system of two equations in the two unknowns $\hat{\mathbf{z}} \times \mathbf{E}_T$ and \mathbf{H}_T , that is,

$$\begin{aligned}\beta \hat{\mathbf{z}} \times \mathbf{E}_T - \omega\mu\mathbf{H}_T &= j\hat{\mathbf{z}} \times \nabla_T E_z \\ \omega\epsilon \hat{\mathbf{z}} \times \mathbf{E}_T - \beta \mathbf{H}_T &= -j\nabla_T H_z\end{aligned}\tag{9.1.6}$$

The solution of this system is:

$$\begin{aligned}\hat{\mathbf{z}} \times \mathbf{E}_T &= -\frac{j\beta}{k_c^2} \hat{\mathbf{z}} \times \nabla_T E_z - \frac{j\omega\mu}{k_c^2} \nabla_T H_z \\ \mathbf{H}_T &= -\frac{j\omega\epsilon}{k_c^2} \hat{\mathbf{z}} \times \nabla_T E_z - \frac{j\beta}{k_c^2} \nabla_T H_z\end{aligned}\quad (9.1.7)$$

where we defined the so-called *cutoff wavenumber* k_c by:

$$k_c^2 = \omega^2\epsilon\mu - \beta^2 = \frac{\omega^2}{c^2} - \beta^2 = k^2 - \beta^2 \quad (\text{cutoff wavenumber}) \quad (9.1.8)$$

The quantity $k = \omega/c = \omega\sqrt{\epsilon\mu}$ is the wavenumber a uniform plane wave would have in the propagation medium ϵ, μ .

Although k_c^2 stands for the difference $\omega^2\epsilon\mu - \beta^2$, it turns out that the boundary conditions for each waveguide type force k_c^2 to take on certain values, which can be positive, negative, or zero, and characterize the propagating modes. For example, in a dielectric waveguide k_c^2 is positive inside the guide and negative outside it; in a hollow conducting waveguide k_c^2 takes on certain quantized positive values; in a TEM line, k_c^2 is zero. Some related definitions are the *cutoff frequency* and the *cutoff wavelength* defined as follows:

$$\omega_c = ck_c, \quad \lambda_c = \frac{2\pi}{k_c} \quad (\text{cutoff frequency and wavelength}) \quad (9.1.9)$$

We can then express β in terms of ω and ω_c , or ω in terms of β and ω_c . Taking the positive square roots of Eq. (9.1.8), we have:

$$\beta = \frac{1}{c} \sqrt{\omega^2 - \omega_c^2} = \frac{\omega}{c} \sqrt{1 - \frac{\omega_c^2}{\omega^2}} \quad \text{and} \quad \omega = \sqrt{\omega_c^2 + \beta^2 c^2} \quad (9.1.10)$$

Often, Eq. (9.1.10) is expressed in terms of the wavelengths $\lambda = 2\pi/k = 2\pi c/\omega$, $\lambda_c = 2\pi/k_c$, and $\lambda_g = 2\pi/\beta$. It follows from $k^2 = k_c^2 + \beta^2$ that

$$\frac{1}{\lambda^2} = \frac{1}{\lambda_c^2} + \frac{1}{\lambda_g^2} \quad \Rightarrow \quad \lambda_g = \frac{\lambda}{\sqrt{1 - \frac{\lambda^2}{\lambda_c^2}}} \quad (9.1.11)$$

Note that λ is related to the free-space wavelength $\lambda_0 = 2\pi c_0/\omega = c_0/f$ by the refractive index of the dielectric material $\lambda = \lambda_0/n$.

It is convenient at this point to introduce the *transverse impedances* for the TE and TM modes by the definitions:

$$\eta_{TE} = \frac{\omega\mu}{\beta} = \eta \frac{\omega}{\beta c}, \quad \eta_{TM} = \frac{\beta}{\omega\epsilon} = \eta \frac{\beta c}{\omega} \quad (\text{TE and TM impedances}) \quad (9.1.12)$$

where the medium impedance is $\eta = \sqrt{\mu/\epsilon}$, so that $\eta/c = \mu$ and $\eta c = 1/\epsilon$. We note the properties:

$$\boxed{\eta_{TE}\eta_{TM} = \eta^2, \quad \frac{\eta_{TE}}{\eta_{TM}} = \frac{\omega^2}{\beta^2 c^2}} \quad (9.1.13)$$

Because $\beta c/\omega = \sqrt{1 - \omega_c^2/\omega^2}$, we can write also:

$$\boxed{\eta_{TE} = \frac{\eta}{\sqrt{1 - \frac{\omega_c^2}{\omega^2}}}, \quad \eta_{TM} = \eta \sqrt{1 - \frac{\omega_c^2}{\omega^2}}} \quad (9.1.14)$$

With these definitions, we may rewrite Eq. (9.1.7) as follows:

$$\begin{aligned} \hat{\mathbf{z}} \times \mathbf{E}_T &= -\frac{j\beta}{k_c^2} (\hat{\mathbf{z}} \times \nabla_T E_z + \eta_{TE} \nabla_T H_z) \\ \mathbf{H}_T &= -\frac{j\beta}{k_c^2} \left(\frac{1}{\eta_{TM}} \hat{\mathbf{z}} \times \nabla_T E_z + \nabla_T H_z \right) \end{aligned} \quad (9.1.15)$$

Using the result $\hat{\mathbf{z}} \times (\hat{\mathbf{z}} \times \mathbf{E}_T) = -\mathbf{E}_T$, we solve for \mathbf{E}_T and \mathbf{H}_T :

$$\boxed{\begin{aligned} \mathbf{E}_T &= -\frac{j\beta}{k_c^2} (\nabla_T E_z - \eta_{TE} \hat{\mathbf{z}} \times \nabla_T H_z) \\ \mathbf{H}_T &= -\frac{j\beta}{k_c^2} (\nabla_T H_z + \frac{1}{\eta_{TM}} \hat{\mathbf{z}} \times \nabla_T E_z) \end{aligned}} \quad \text{(transverse fields)} \quad (9.1.16)$$

An alternative and useful way of writing these equations is to form the following linear combinations, which are equivalent to Eq. (9.1.6):

$$\boxed{\begin{aligned} \mathbf{H}_T - \frac{1}{\eta_{TM}} \hat{\mathbf{z}} \times \mathbf{E}_T &= \frac{j}{\beta} \nabla_T H_z \\ \mathbf{E}_T - \eta_{TE} \mathbf{H}_T \times \hat{\mathbf{z}} &= \frac{j}{\beta} \nabla_T E_z \end{aligned}} \quad (9.1.17)$$

So far we only used the first two of Maxwell's equations (9.1.5) and expressed $\mathbf{E}_T, \mathbf{H}_T$ in terms of E_z, H_z . Using (9.1.16), it is easily shown that the left-hand sides of the remaining four of Eqs. (9.1.5) take the forms:

$$\begin{aligned} \nabla_T \times \mathbf{E}_T + j\omega\mu \hat{\mathbf{z}} H_z &= \frac{j\omega\mu}{k_c^2} \hat{\mathbf{z}} (\nabla_T^2 H_z + k_c^2 H_z) \\ \nabla_T \times \mathbf{H}_T - j\omega\epsilon \hat{\mathbf{z}} E_z &= -\frac{j\omega\epsilon}{k_c^2} \hat{\mathbf{z}} (\nabla_T^2 E_z + k_c^2 E_z) \\ \nabla_T \cdot \mathbf{E}_T - j\beta E_z &= -\frac{j\beta}{k_c^2} (\nabla_T^2 E_z + k_c^2 E_z) \\ \nabla_T \cdot \mathbf{H}_T - j\beta H_z &= -\frac{j\beta}{k_c^2} (\nabla_T^2 H_z + k_c^2 H_z) \end{aligned}$$

where ∇_T^2 is the two-dimensional Laplacian operator:

$$\nabla_T^2 = \nabla_T \cdot \nabla_T = \partial_x^2 + \partial_y^2 \quad (9.1.18)$$

and we used the vectorial identities $\nabla_T \times \nabla_T E_z = 0$, $\nabla_T \times (\hat{z} \times \nabla_T H_z) = \hat{z} \nabla_T^2 H_z$, and $\nabla_T \cdot (\hat{z} \times \nabla_T H_z) = 0$.

It follows that in order to satisfy all of the last four of Maxwell's equations (9.1.5), it is necessary that the longitudinal fields $E_z(x, y)$, $H_z(x, y)$ satisfy the two-dimensional Helmholtz equations:

$$\begin{cases} \nabla_T^2 E_z + k_c^2 E_z = 0 \\ \nabla_T^2 H_z + k_c^2 H_z = 0 \end{cases} \quad (\text{Helmholtz equations}) \quad (9.1.19)$$

These equations are to be solved subject to the appropriate *boundary conditions* for each waveguide type. Once, the fields E_z, H_z are known, the transverse fields E_T, H_T are computed from Eq. (9.1.16), resulting in a complete solution of Maxwell's equations for the guiding structure. To get the full x, y, z, t dependence of the propagating fields, the above solutions must be multiplied by the factor $e^{j\omega t - j\beta z}$.

The cross-sections of practical waveguiding systems have either cartesian or cylindrical symmetry, such as the rectangular waveguide or the coaxial cable. Below, we summarize the form of the above solutions in the two types of coordinate systems.

Cartesian Coordinates

The cartesian component version of Eqs. (9.1.16) and (9.1.19) is straightforward. Using the identity $\hat{z} \times \nabla_T H_z = \hat{y} \partial_x H_z - \hat{x} \partial_y H_z$, we obtain for the longitudinal components:

$$\begin{cases} (\partial_x^2 + \partial_y^2) E_z + k_c^2 E_z = 0 \\ (\partial_x^2 + \partial_y^2) H_z + k_c^2 H_z = 0 \end{cases} \quad (9.1.20)$$

Eq. (9.1.16) becomes for the transverse components:

$$\begin{cases} E_x = -\frac{j\beta}{k_c^2} (\partial_x E_z + \eta_{TE} \partial_y H_z) \\ E_y = -\frac{j\beta}{k_c^2} (\partial_y E_z - \eta_{TE} \partial_x H_z) \end{cases}, \quad \begin{cases} H_x = -\frac{j\beta}{k_c^2} (\partial_x H_z - \frac{1}{\eta_{TM}} \partial_y E_z) \\ H_y = -\frac{j\beta}{k_c^2} (\partial_y H_z + \frac{1}{\eta_{TM}} \partial_x E_z) \end{cases} \quad (9.1.21)$$

Cylindrical Coordinates

The relationship between cartesian and cylindrical coordinates is shown in Fig. 9.1.1. From the triangle in the figure, we have $x = \rho \cos \phi$ and $y = \rho \sin \phi$. The transverse gradient and Laplace operator are in cylindrical coordinates:

$$\nabla_T = \hat{\rho} \frac{\partial}{\partial \rho} + \hat{\phi} \frac{1}{\rho} \frac{\partial}{\partial \phi}, \quad \nabla_T^2 = \frac{1}{\rho} \frac{\partial}{\partial \rho} \left(\rho \frac{\partial}{\partial \rho} \right) + \frac{1}{\rho^2} \frac{\partial^2}{\partial \phi^2} \quad (9.1.22)$$

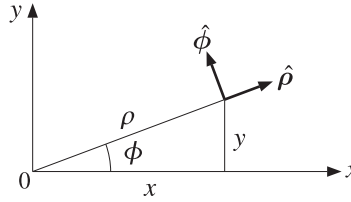

Fig. 9.1.1 Cylindrical coordinates.

The Helmholtz equations (9.1.19) now read:

$$\begin{aligned} \frac{1}{\rho} \frac{\partial}{\partial \rho} \left(\rho \frac{\partial E_z}{\partial \rho} \right) + \frac{1}{\rho^2} \frac{\partial^2 E_z}{\partial \phi^2} + k_c^2 E_z &= 0 \\ \frac{1}{\rho} \frac{\partial}{\partial \rho} \left(\rho \frac{\partial H_z}{\partial \rho} \right) + \frac{1}{\rho^2} \frac{\partial^2 H_z}{\partial \phi^2} + k_c^2 H_z &= 0 \end{aligned} \quad (9.1.23)$$

Noting that $\hat{z} \times \hat{\rho} = \hat{\phi}$ and $\hat{z} \times \hat{\phi} = -\hat{\rho}$, we obtain:

$$\hat{z} \times \nabla_T H_z = \hat{\phi} (\partial_\rho H_z) - \hat{\rho} \frac{1}{\rho} (\partial_\phi H_z)$$

The decomposition of a transverse vector is $E_T = \hat{\rho} E_\rho + \hat{\phi} E_\phi$. The cylindrical coordinates version of (9.1.16) are:

$$\begin{aligned} E_\rho &= -\frac{j\beta}{k_c^2} (\partial_\rho E_z - \eta_{TE} \frac{1}{\rho} \partial_\phi H_z) & H_\rho &= -\frac{j\beta}{k_c^2} (\partial_\rho H_z + \frac{1}{\eta_{TM} \rho} \partial_\phi E_z) \\ E_\phi &= -\frac{j\beta}{k_c^2} (\frac{1}{\rho} \partial_\phi E_z + \eta_{TE} \partial_\rho H_z) & H_\phi &= -\frac{j\beta}{k_c^2} (\frac{1}{\rho} \partial_\phi H_z - \frac{1}{\eta_{TM}} \partial_\rho E_z) \end{aligned} \quad (9.1.24)$$

For either coordinate system, the equations for H_T may be obtained from those of E_T by a so-called *duality transformation*, that is, making the substitutions:

$$E \rightarrow H, \quad H \rightarrow -E, \quad \epsilon \rightarrow \mu, \quad \mu \rightarrow \epsilon \quad (\text{duality transformation}) \quad (9.1.25)$$

These imply that $\eta \rightarrow \eta^{-1}$ and $\eta_{TE} \rightarrow \eta_{TM}^{-1}$. Duality is discussed in greater detail in Sec. 18.2.

9.2 Power Transfer and Attenuation

With the field solutions at hand, one can determine the amount of power transmitted along the guide, as well as the transmission losses. The total power carried by the fields along the guide direction is obtained by integrating the z-component of the Poynting vector over the cross-sectional area of the guide:

$$P_T = \int_S \mathcal{P}_z dS, \quad \text{where } \mathcal{P}_z = \frac{1}{2} \operatorname{Re}(\mathbf{E} \times \mathbf{H}^*) \cdot \hat{\mathbf{z}} \quad (9.2.1)$$

It is easily verified that only the transverse components of the fields contribute to the power flow, that is, \mathcal{P}_z can be written in the form:

$$\mathcal{P}_z = \frac{1}{2} \operatorname{Re}(\mathbf{E}_T \times \mathbf{H}_T^*) \cdot \hat{\mathbf{z}} \quad (9.2.2)$$

For waveguides with conducting walls, the transmission losses are due primarily to ohmic losses in (a) the conductors and (b) the dielectric medium filling the space between the conductors and in which the fields propagate. In dielectric waveguides, the losses are due to absorption and scattering by imperfections.

The transmission losses can be quantified by replacing the propagation wavenumber β by its complex-valued version $\beta_c = \beta - j\alpha$, where α is the attenuation constant. The z -dependence of all the field components is replaced by:

$$e^{-j\beta z} \rightarrow e^{-j\beta_c z} = e^{-(\alpha + j\beta)z} = e^{-\alpha z} e^{-j\beta z} \quad (9.2.3)$$

The quantity α is the sum of the attenuation constants arising from the various loss mechanisms. For example, if α_d and α_c are the attenuations due to the ohmic losses in the dielectric and in the conducting walls, then

$$\alpha = \alpha_d + \alpha_c \quad (9.2.4)$$

The ohmic losses in the dielectric can be characterized either by its loss tangent, say $\tan \delta$, or by its conductivity σ_d —the two being related by $\sigma_d = \omega \epsilon \tan \delta$. More generally, the effective dielectric constant of the medium may have a negative imaginary part ϵ_I that includes both conductive and polarization losses, $\epsilon(\omega) = \epsilon - j\epsilon_I$, with $\epsilon_I = \epsilon \tan \delta$. Then, the corresponding complex-valued wavenumber β_c is obtained by the replacement:

$$\beta = \sqrt{\omega^2 \mu \epsilon - k_c^2} \rightarrow \beta_c = \sqrt{\omega^2 \mu \epsilon(\omega) - k_c^2}$$

For weakly lossy dielectrics ($\epsilon_I \ll \epsilon$), we may make the approximation:

$$\beta_c = \sqrt{\omega^2 \mu (\epsilon - j\epsilon_I) - k_c^2} = \sqrt{\beta^2 - j\omega^2 \mu \epsilon_I} = \beta \sqrt{1 - j \frac{\omega^2 \mu \epsilon_I}{\beta^2}} \simeq \beta - j \frac{\omega^2 \mu \epsilon_I}{2\beta}$$

Resulting in the attenuation constant, after setting $\mu \epsilon = 1/c^2$ and $\beta c/\omega = \sqrt{1 - \omega_c^2/\omega^2}$,

$$\alpha_d = \frac{\omega^2 \mu \epsilon_I}{2\beta} = \frac{1}{2} \frac{\omega^2 \mu \epsilon}{\beta} \tan \delta = \frac{\omega \tan \delta}{2c \sqrt{1 - \omega_c^2/\omega^2}} \quad (\text{dielectric losses}) \quad (9.2.5)$$

The conductor losses are more complicated to calculate. In practice, the following approximate procedure is adequate. First, the fields are determined on the assumption that the conductors are perfect.

Second, the magnetic fields on the conductor surfaces are determined and the corresponding induced surface currents are calculated by $\mathbf{J}_s = \hat{\mathbf{n}} \times \mathbf{H}$, where $\hat{\mathbf{n}}$ is the outward normal to the conductor.

Third, the ohmic losses per unit conductor area are calculated by Eq. (2.8.7). Figure 9.2.1 shows such an infinitesimal conductor area $dA = dl dz$, where dl is along the cross-sectional periphery of the conductor. Applying Eq. (2.8.7) to this area, we have:

$$\frac{dP_{\text{loss}}}{dA} = \frac{dP_{\text{loss}}}{dl dz} = \frac{1}{2} R_s |J_s|^2 \quad (9.2.6)$$

where R_s is the surface resistance of the conductor given by Eq. (2.8.4),

$$R_s = \sqrt{\frac{\omega\mu}{2\sigma}} = \eta \sqrt{\frac{\omega\epsilon}{2\sigma}} = \frac{1}{\sigma\delta}, \quad \delta = \sqrt{\frac{2}{\omega\mu\sigma}} = \text{skin depth} \quad (9.2.7)$$

Integrating Eq. (9.2.6) around the periphery of the conductor gives the power loss per unit z -length due to that conductor. Adding similar terms for all the other conductors gives the total power loss per unit z -length:

$$P'_{\text{loss}} = \frac{dP_{\text{loss}}}{dz} = \oint_{C_a} \frac{1}{2} R_s |J_s|^2 dl + \oint_{C_b} \frac{1}{2} R_s |J_s|^2 dl \quad (9.2.8)$$

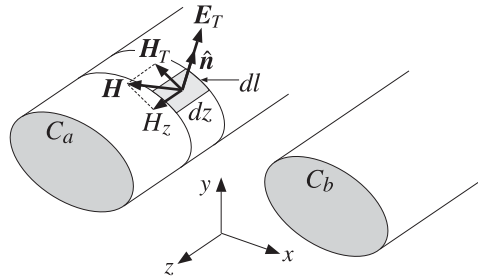

Fig. 9.2.1 Conductor surface absorbs power from the propagating fields.

where C_a and C_b indicate the peripheries of the conductors. Finally, the corresponding attenuation coefficient is calculated from Eq. (2.6.22):

$$\alpha_c = \frac{P'_{\text{loss}}}{2P_T} \quad (\text{conductor losses}) \quad (9.2.9)$$

Equations (9.2.1)–(9.2.9) provide a systematic methodology by which to calculate the transmitted power and attenuation losses in waveguides. We will apply it to several examples later on. Eq. (9.2.9) applies also to the dielectric losses so that in general P'_{loss} arises from two parts, one due to the dielectric and one due to the conducting walls,

$$\alpha = \frac{P'_{\text{loss}}}{2P_T} = \frac{P'_{\text{diel}} + P'_{\text{cond}}}{2P_T} = \alpha_d + \alpha_c \quad (\text{attenuation constant}) \quad (9.2.10)$$

Eq. (9.2.5) for α_d can also be derived directly from Eq. (9.2.10) by applying it separately to the TE and TM modes. We recall from Eq. (1.9.6) that the losses per unit volume in a dielectric medium, arising from both a conduction and polarization current, $\mathbf{J}_{\text{tot}} = \mathbf{J} + j\omega\mathbf{D}$, are given by,

$$\frac{dP_{\text{loss}}}{dV} = \frac{1}{2} \text{Re}[\mathbf{J}_{\text{tot}} \cdot \mathbf{E}^*] = \frac{1}{2} \omega \epsilon_I |\mathbf{E} \cdot \mathbf{E}^*|$$

Integrating over the cross-sectional area of the guide gives the dielectric loss per unit waveguide length (i.e., z -length),

$$P'_{\text{diel}} = \frac{1}{2} \omega \epsilon_I \int_S |\mathbf{E}|^2 dS$$

Applying this to the TE case, we find,

$$\begin{aligned} P'_{\text{diel}} &= \frac{1}{2} \omega \epsilon_I \int_S |\mathbf{E}|^2 dS = \frac{1}{2} \omega \epsilon_I \int_S |\mathbf{E}_T|^2 dS \\ P_T &= \int_S \frac{1}{2} \text{Re}(\mathbf{E}_T \times \mathbf{H}_T^*) \cdot \hat{\mathbf{z}} dS = \frac{1}{2\eta_{TE}} \int_S |\mathbf{E}_T|^2 dS = \frac{\beta}{2\omega\mu} \int_S |\mathbf{E}_T|^2 dS \\ \alpha_d &= \frac{P'_{\text{diel}}}{2P_T} = \frac{\omega^2 \mu \epsilon_I}{2\beta} \end{aligned}$$

The TM case is a bit more involved. Using Eq. (9.13.1) from Problem 9.11, we find, after using the result, $\beta^2 + k_c^2 = \omega^2 \mu \epsilon$,

$$\begin{aligned} P'_{\text{diel}} &= \frac{1}{2} \omega \epsilon_I \int_S |\mathbf{E}|^2 dS = \frac{1}{2} \omega \epsilon_I \int_S [|\mathbf{E}_z|^2 + |\mathbf{E}_T|^2] dS \\ &= \frac{1}{2} \omega \epsilon_I \int_S \left[|\mathbf{E}_z|^2 + \frac{\beta^2}{k_c^4} |\nabla_T \mathbf{E}_z|^2 \right] dS = \frac{1}{2} \omega \epsilon_I \left(1 + \frac{\beta^2}{k_c^2} \right) \int_S |\mathbf{E}_z|^2 dS \\ P_T &= \frac{1}{2\eta_{TM}} \int_S |\mathbf{E}_T|^2 dS = \frac{\omega \epsilon}{2\beta} \int_S \frac{\beta^2}{k_c^4} |\nabla_T \mathbf{E}_z|^2 dS = \frac{\omega \epsilon \beta}{2k_c^2} \int_S |\mathbf{E}_z|^2 dS \\ \alpha_d &= \frac{P'_{\text{diel}}}{2P_T} = \frac{\frac{1}{2} \omega \epsilon_I \left(1 + \frac{\beta^2}{k_c^2} \right)}{\frac{\omega \epsilon \beta}{2k_c^2}} = \frac{\omega^2 \mu \epsilon_I}{\beta} \end{aligned}$$

9.3 TEM, TE, and TM modes

The general solution described by Eqs. (9.1.16) and (9.1.19) is a hybrid solution with non-zero E_z and H_z components. Here, we look at the specialized forms of these equations in the cases of TEM, TE, and TM modes.

One common property of all three types of modes is that the transverse fields $\mathbf{E}_T, \mathbf{H}_T$ are related to each other in the same way as in the case of uniform plane waves propagating in the z -direction, that is, they are perpendicular to each other, their cross-product points in the z -direction, and they satisfy:

$$\mathbf{H}_T = \frac{1}{\eta_T} \hat{\mathbf{z}} \times \mathbf{E}_T \quad (9.3.1)$$

where η_T is the transverse impedance of the particular mode type, that is, η , η_{TE} , η_{TM} in the TEM, TE, and TM cases.

Because of Eq. (9.3.1), the power flow per unit cross-sectional area described by the Poynting vector \mathcal{P}_z of Eq. (9.2.2) takes the simple form in all three cases:

$$\mathcal{P}_z = \frac{1}{2} \operatorname{Re}(\mathbf{E}_T \times \mathbf{H}_T^*) \cdot \hat{\mathbf{z}} = \frac{1}{2\eta_T} |\mathbf{E}_T|^2 = \frac{1}{2} \eta_T |\mathbf{H}_T|^2 \quad (9.3.2)$$

TEM modes

In TEM modes, both E_z and H_z vanish, and the fields are fully transverse. One can set $E_z = H_z = 0$ in Maxwell equations (9.1.5), or equivalently in (9.1.16), or in (9.1.17).

From any point view, one obtains the condition $k_c^2 = 0$, or $\omega = \beta c$. For example, if the right-hand sides of Eq. (9.1.17) vanish, the consistency of the system requires that $\eta_{TE} = \eta_{TM}$, which by virtue of Eq. (9.1.13) implies $\omega = \beta c$. It also implies that η_{TE}, η_{TM} must both be equal to the medium impedance η . Thus, the electric and magnetic fields satisfy:

$$\mathbf{H}_T = \frac{1}{\eta} \hat{\mathbf{z}} \times \mathbf{E}_T \quad (9.3.3)$$

These are the same as in the case of a uniform plane wave, except here the fields are not uniform and may have a non-trivial x, y dependence. The electric field \mathbf{E}_T is determined from the rest of Maxwell's equations (9.1.5), which read:

$$\begin{aligned} \nabla_T \times \mathbf{E}_T &= 0 \\ \nabla_T \cdot \mathbf{E}_T &= 0 \end{aligned} \quad (9.3.4)$$

These are recognized as the field equations of an equivalent two-dimensional *electrostatic* problem. Once this electrostatic solution is found, $\mathbf{E}_T(x, y)$, the magnetic field is constructed from Eq. (9.3.3). The time-varying propagating fields will be given by Eq. (9.1.1), with $\omega = \beta c$. (For backward moving fields, replace β by $-\beta$.)

We explore this electrostatic point of view further in Sec. 11.1 and discuss the cases of the coaxial, two-wire, and strip lines. Because of the relationship between \mathbf{E}_T and \mathbf{H}_T , the Poynting vector \mathcal{P}_z of Eq. (9.2.2) will be:

$$\mathcal{P}_z = \frac{1}{2} \operatorname{Re}(\mathbf{E}_T \times \mathbf{H}_T^*) \cdot \hat{\mathbf{z}} = \frac{1}{2\eta} |\mathbf{E}_T|^2 = \frac{1}{2} \eta |\mathbf{H}_T|^2 \quad (9.3.5)$$

TE modes

TE modes are characterized by the conditions $E_z = 0$ and $H_z \neq 0$. It follows from the second of Eqs. (9.1.17) that \mathbf{E}_T is completely determined from \mathbf{H}_T , that is, $\mathbf{E}_T = \eta_{TE} \mathbf{H}_T \times \hat{\mathbf{z}}$.

The field \mathbf{H}_T is determined from the second of (9.1.16). Thus, all field components for TE modes are obtained from the equations:

$$\boxed{\begin{aligned} \nabla_T^2 H_z + k_c^2 H_z &= 0 \\ \mathbf{H}_T &= -\frac{j\beta}{k_c^2} \nabla_T H_z \\ \mathbf{E}_T &= \eta_{TE} \mathbf{H}_T \times \hat{\mathbf{z}} \end{aligned}} \quad (\text{TE modes}) \quad (9.3.6)$$

The relationship of \mathbf{E}_T and \mathbf{H}_T is identical to that of uniform plane waves propagating in the z -direction, except the wave impedance is replaced by η_{TE} . The Poynting vector of Eq. (9.2.2) then takes the form:

$$\mathcal{P}_z = \frac{1}{2} \text{Re}(\mathbf{E}_T \times \mathbf{H}_T^*) \cdot \hat{\mathbf{z}} = \frac{1}{2\eta_{TE}} |\mathbf{E}_T|^2 = \frac{1}{2} \eta_{TE} |\mathbf{H}_T|^2 = \frac{1}{2} \eta_{TE} \frac{\beta^2}{k_c^4} |\nabla_T H_z|^2 \quad (9.3.7)$$

The cartesian coordinate version of Eq. (9.3.6) is:

$$\boxed{\begin{aligned} (\partial_x^2 + \partial_y^2) H_z + k_c^2 H_z &= 0 \\ H_x &= -\frac{j\beta}{k_c^2} \partial_x H_z, \quad H_y = -\frac{j\beta}{k_c^2} \partial_y H_z \\ E_x &= \eta_{TE} H_y, \quad E_y = -\eta_{TE} H_x \end{aligned}} \quad (9.3.8)$$

And, the cylindrical coordinate version:

$$\boxed{\begin{aligned} \frac{1}{\rho} \frac{\partial}{\partial \rho} \left(\rho \frac{\partial H_z}{\partial \rho} \right) + \frac{1}{\rho^2} \frac{\partial^2 H_z}{\partial \phi^2} + k_c^2 H_z &= 0 \\ H_\rho &= -\frac{j\beta}{k_c^2} \frac{\partial H_z}{\partial \rho}, \quad H_\phi = -\frac{j\beta}{k_c^2} \frac{1}{\rho} \frac{\partial H_z}{\partial \phi} \\ E_\rho &= \eta_{TE} H_\phi, \quad E_\phi = -\eta_{TE} H_\rho \end{aligned}} \quad (9.3.9)$$

where we used $\mathbf{H}_T \times \hat{\mathbf{z}} = (\hat{\rho} H_\rho + \hat{\phi} H_\phi) \times \hat{\mathbf{z}} = -\hat{\phi} H_\rho + \hat{\rho} H_\phi$.

TM modes

TM modes have $H_z = 0$ and $E_z \neq 0$. It follows from the first of Eqs. (9.1.17) that \mathbf{H}_T is completely determined from \mathbf{E}_T , that is, $\mathbf{H}_T = \eta_{TM}^{-1} \hat{\mathbf{z}} \times \mathbf{E}_T$. The field \mathbf{E}_T is determined from the first of (9.1.16), so that all field components for TM modes are obtained from the following equations, which are dual to the TE equations (9.3.6):

$$\begin{aligned}
 \nabla_T^2 E_z + k_c^2 E_z &= 0 \\
 \mathbf{E}_T &= -\frac{j\beta}{k_c^2} \nabla_T E_z \\
 \mathbf{H}_T &= \frac{1}{\eta_{TM}} \hat{\mathbf{z}} \times \mathbf{E}_T
 \end{aligned}
 \quad \text{(TM modes)} \quad (9.3.10)$$

Again, the relationship of \mathbf{E}_T and \mathbf{H}_T is identical to that of uniform plane waves propagating in the z -direction, but the wave impedance is now η_{TM} . The Poynting vector takes the form:

$$\mathcal{P}_z = \frac{1}{2} \operatorname{Re}(\mathbf{E}_T \times \mathbf{H}_T^*) \cdot \hat{\mathbf{z}} = \frac{1}{2\eta_{TM}} |\mathbf{E}_T|^2 = \frac{1}{2\eta_{TM}} \frac{\beta^2}{k_c^4} |\nabla_T E_z|^2 \quad (9.3.11)$$

9.4 Rectangular Waveguides

Next, we discuss in detail the case of a rectangular hollow waveguide with conducting walls, as shown in Fig. 9.4.1. Without loss of generality, we may assume that the lengths a, b of the inner sides satisfy $b \leq a$. The guide is typically filled with air, but any other dielectric material ϵ, μ may be assumed.

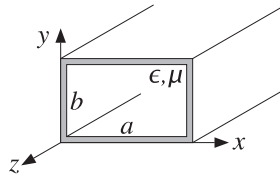

Fig. 9.4.1 Rectangular waveguide.

The simplest and dominant propagation mode is the so-called TE_{10} mode and depends only on the x -coordinate (of the longest side.) Therefore, we begin by looking for solutions of Eq. (9.3.8) that depend only on x . In this case, the Helmholtz equation reduces to:

$$\partial_x^2 H_z(x) + k_c^2 H_z(x) = 0$$

The most general solution is a linear combination of $\cos k_c x$ and $\sin k_c x$. However, only the former will satisfy the boundary conditions. Therefore, the solution is:

$$H_z(x) = H_0 \cos k_c x \quad (9.4.1)$$

where H_0 is a (complex-valued) constant. Because there is no y -dependence, it follows from Eq. (9.3.8) that $\partial_y H_z = 0$, and hence $H_y = 0$ and $E_x = 0$. It also follows that:

$$H_x(x) = -\frac{j\beta}{k_c^2} \partial_x H_z = -\frac{j\beta}{k_c^2} (-k_c) H_0 \sin k_c x = \frac{j\beta}{k_c} H_0 \sin k_c x \equiv H_1 \sin k_c x$$

Then, the corresponding electric field will be:

$$E_y(x) = -\eta_{TE} H_x(x) = -\eta_{TE} \frac{j\beta}{k_c} H_0 \sin k_c x \equiv E_0 \sin k_c x$$

where we defined the constants:

$$\begin{aligned} H_1 &= \frac{j\beta}{k_c} H_0 \\ E_0 &= -\eta_{TE} H_1 = -\eta_{TE} \frac{j\beta}{k_c} H_0 = -j\eta \frac{\omega}{\omega_c} H_0 \end{aligned} \quad (9.4.2)$$

where we used $\eta_{TE} = \eta\omega/\beta c$. In summary, the non-zero field components are:

$\begin{aligned} H_z(x) &= H_0 \cos k_c x \\ H_x(x) &= H_1 \sin k_c x \\ E_y(x) &= E_0 \sin k_c x \end{aligned}$	\Rightarrow	$\begin{aligned} H_z(x, y, z, t) &= H_0 \cos k_c x e^{j\omega t - j\beta z} \\ H_x(x, y, z, t) &= H_1 \sin k_c x e^{j\omega t - j\beta z} \\ E_y(x, y, z, t) &= E_0 \sin k_c x e^{j\omega t - j\beta z} \end{aligned}$	$(9.4.3)$
--	---------------	--	-----------

Assuming perfectly conducting walls, the boundary conditions require that there be no tangential electric field at any of the wall sides. Because the electric field is in the y -direction, it is normal to the top and bottom sides. But, it is parallel to the left and right sides. On the left side, $x = 0$, $E_y(x)$ vanishes because $\sin k_c x$ does. On the right side, $x = a$, the boundary condition requires:

$$E_y(a) = E_0 \sin k_c a = 0 \quad \Rightarrow \quad \sin k_c a = 0$$

This requires that $k_c a$ be an integral multiple of π :

$$k_c a = n\pi \quad \Rightarrow \quad k_c = \frac{n\pi}{a} \quad (9.4.4)$$

These are the so-called TE_{n0} modes. The corresponding cutoff frequency $\omega_c = ck_c$, $f_c = \omega_c/2\pi$, and wavelength $\lambda_c = 2\pi/k_c = c/f_c$ are:

$$\boxed{\omega_c = \frac{cn\pi}{a}, \quad f_c = \frac{cn}{2a}, \quad \lambda_c = \frac{2a}{n}} \quad (\text{TE}_{n0} \text{ modes}) \quad (9.4.5)$$

The dominant mode is the one with the lowest cutoff frequency or the longest cutoff wavelength, that is, the mode TE_{10} having $n = 1$. It has:

$$\boxed{k_c = \frac{\pi}{a}, \quad \omega_c = \frac{c\pi}{a}, \quad f_c = \frac{c}{2a}, \quad \lambda_c = 2a} \quad (\text{TE}_{10} \text{ mode}) \quad (9.4.6)$$

Fig. 9.4.2 depicts the electric field $E_y(x) = E_0 \sin k_c x = E_0 \sin(\pi x/a)$ of this mode as a function of x .

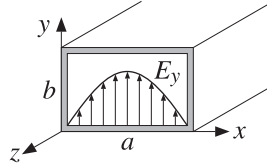

Fig. 9.4.2 Electric field inside a rectangular waveguide.

9.5 Higher TE and TM modes

To construct higher modes, we look for solutions of the Helmholtz equation that are factorable in their x and y dependence:

$$H_z(x, y) = F(x)G(y)$$

Then, Eq. (9.3.8) becomes:

$$F''(x)G(y) + F(x)G''(y) + k_c^2 F(x)G(y) = 0 \Rightarrow \frac{F''(x)}{F(x)} + \frac{G''(y)}{G(y)} + k_c^2 = 0 \quad (9.5.1)$$

Because these must be valid for all x, y (inside the guide), the F - and G -terms must be constants, independent of x and y . Thus, we write:

$$\frac{F''(x)}{F(x)} = -k_x^2, \quad \frac{G''(y)}{G(y)} = -k_y^2 \quad \text{or}$$

$$F''(x) + k_x^2 F(x) = 0, \quad G''(y) + k_y^2 G(y) = 0 \quad (9.5.2)$$

where the constants k_x^2 and k_y^2 are constrained from Eq. (9.5.1) to satisfy:

$$k_c^2 = k_x^2 + k_y^2 \quad (9.5.3)$$

The most general solutions of (9.5.2) that will satisfy the TE boundary conditions are $\cos k_x x$ and $\cos k_y y$. Thus, the longitudinal magnetic field will be:

$$H_z(x, y) = H_0 \cos k_x x \cos k_y y \quad (\text{TE}_{nm} \text{ modes}) \quad (9.5.4)$$

It then follows from the rest of the equations (9.3.8) that:

$$\begin{array}{|l} H_x(x, y) = H_1 \sin k_x x \cos k_y y \\ H_y(x, y) = H_2 \cos k_x x \sin k_y y \end{array} \quad \begin{array}{|l} E_x(x, y) = E_1 \cos k_x x \sin k_y y \\ E_y(x, y) = E_2 \sin k_x x \cos k_y y \end{array} \quad (9.5.5)$$

where we defined the constants:

$$H_1 = \frac{j\beta k_x}{k_c^2} H_0, \quad H_2 = \frac{j\beta k_y}{k_c^2} H_0$$

$$E_1 = \eta_{TE} H_2 = j\eta \frac{\omega k_y}{\omega_c k_c} H_0, \quad E_2 = -\eta_{TE} H_1 = -j\eta \frac{\omega k_x}{\omega_c k_c} H_0$$

The boundary conditions are that E_y vanish on the right wall, $x = a$, and that E_x vanish on the top wall, $y = b$, that is,

$$E_y(a, y) = E_{0y} \sin k_x a \cos k_y y = 0, \quad E_x(x, b) = E_{0x} \cos k_x x \sin k_y b = 0$$

The conditions require that $k_x a$ and $k_y b$ be integral multiples of π :

$$k_x a = n\pi, \quad k_y b = m\pi \quad \Rightarrow \quad \boxed{k_x = \frac{n\pi}{a}, \quad k_y = \frac{m\pi}{b}} \quad (9.5.6)$$

These correspond to the TE_{nm} modes. Thus, the cutoff wavenumbers of these modes $k_c = \sqrt{k_x^2 + k_y^2}$ take on the quantized values:

$$\boxed{k_c = \sqrt{\left(\frac{n\pi}{a}\right)^2 + \left(\frac{m\pi}{b}\right)^2}} \quad (TE_{nm} \text{ modes}) \quad (9.5.7)$$

The cutoff frequencies $f_{nm} = \omega_c/2\pi = ck_c/2\pi$ and wavelengths $\lambda_{nm} = c/f_{nm}$ are:

$$f_{nm} = c \sqrt{\left(\frac{n}{2a}\right)^2 + \left(\frac{m}{2b}\right)^2}, \quad \lambda_{nm} = \frac{1}{\sqrt{\left(\frac{n}{2a}\right)^2 + \left(\frac{m}{2b}\right)^2}} \quad (9.5.8)$$

The TE_{0m} modes are similar to the TE_{n0} modes, but with x and a replaced by y and b . The family of TM modes can also be constructed in a similar fashion from Eq. (9.3.10).

Assuming $E_z(x, y) = F(x)G(y)$, we obtain the same equations (9.5.2). Because E_z is parallel to all walls, we must now choose the solutions $\sin k_x x$ and $\sin k_y y$. Thus, the longitudinal electric fields is:

$$\boxed{E_z(x, y) = E_0 \sin k_x x \sin k_y y} \quad (TM_{nm} \text{ modes}) \quad (9.5.9)$$

The rest of the field components can be worked out from Eq. (9.3.10) and one finds that they are given by the same expressions as (9.5.5), except now the constants are determined in terms of E_0 :

$$E_1 = -\frac{j\beta k_x}{k_c^2} E_0, \quad E_2 = -\frac{j\beta k_y}{k_c^2} E_0$$

$$H_1 = -\frac{1}{\eta_{TM}} E_2 = \frac{j\omega k_y}{\omega_c k_c} \frac{1}{\eta} E_0, \quad H_2 = \frac{1}{\eta_{TM}} E_1 = -\frac{j\omega k_x}{\omega_c k_c} \frac{1}{\eta} E_0$$

where we used $\eta_{TM} = \eta\beta c/\omega$. The boundary conditions on E_x, E_y are the same as before, and in addition, we must require that E_z vanish on all walls.

These conditions imply that k_x, k_y will be given by Eq. (9.5.6), except both n and m must be non-zero (otherwise E_z would vanish identically.) Thus, the cutoff frequencies and wavelengths are the same as in Eq. (9.5.8).

Waveguide modes can be excited by inserting small probes at the beginning of the waveguide. The probes are chosen to generate an electric field that resembles the field of the desired mode.

9.6 Operating Bandwidth

All waveguiding systems are operated in a frequency range that ensures that only the *lowest* mode can propagate. If several modes can propagate simultaneously,[†] one has no control over which modes will actually be carrying the transmitted signal. This may cause undue amounts of dispersion, distortion, and erratic operation.

A mode with cutoff frequency ω_c will propagate only if its frequency is $\omega \geq \omega_c$, or $\lambda < \lambda_c$. If $\omega < \omega_c$, the wave will attenuate exponentially along the guide direction. This follows from the ω, β relationship (9.1.10):

$$\omega^2 = \omega_c^2 + \beta^2 c^2 \quad \Rightarrow \quad \beta^2 = \frac{\omega^2 - \omega_c^2}{c^2}$$

If $\omega \geq \omega_c$, the wavenumber β is real-valued and the wave will propagate. But if $\omega < \omega_c$, β becomes imaginary, say, $\beta = -j\alpha$, and the wave will attenuate in the z -direction, with a penetration depth $\delta = 1/\alpha$:

$$e^{-j\beta z} = e^{-\alpha z}$$

If the frequency ω is greater than the cutoff frequencies of several modes, then all of these modes can propagate. Conversely, if ω is less than all cutoff frequencies, then none of the modes can propagate.

If we arrange the cutoff frequencies in increasing order, $\omega_{c1} < \omega_{c2} < \omega_{c3} < \dots$, then, to ensure single-mode operation, the frequency must be restricted to the interval $\omega_{c1} < \omega < \omega_{c2}$, so that only the lowest mode will propagate. This interval defines the *operating bandwidth* of the guide.

These remarks apply to all waveguiding systems, not just hollow conducting waveguides. For example, in coaxial cables the lowest mode is the TEM mode having no cutoff frequency, $\omega_{c1} = 0$. However, TE and TM modes with non-zero cutoff frequencies do exist and place an upper limit on the usable bandwidth of the TEM mode. Similarly, in optical fibers, the lowest mode has no cutoff, and the single-mode bandwidth is determined by the next cutoff frequency.

In rectangular waveguides, the smallest cutoff frequencies are $f_{10} = c/2a$, $f_{20} = c/a = 2f_{10}$, and $f_{01} = c/2b$. Because we assumed that $b \leq a$, it follows that always $f_{10} \leq f_{01}$. If $b \leq a/2$, then $1/a \leq 1/2b$ and therefore, $f_{20} \leq f_{01}$, so that the two lowest cutoff frequencies are f_{10} and f_{20} .

On the other hand, if $a/2 \leq b \leq a$, then $f_{01} \leq f_{20}$ and the two smallest frequencies are f_{10} and f_{01} (except when $b = a$, in which case $f_{01} = f_{10}$ and the smallest frequencies are f_{10} and f_{20} .) The two cases $b \leq a/2$ and $b \geq a/2$ are depicted in Fig. 9.6.1.

It is evident from this figure that in order to achieve the *widest* possible usable bandwidth for the TE₁₀ mode, the guide dimensions must satisfy $b \leq a/2$ so that the bandwidth is the interval $[f_c, 2f_c]$, where $f_c = f_{10} = c/2a$. In terms of the wavelength $\lambda = c/f$, the operating bandwidth becomes: $0.5 \leq a/\lambda \leq 1$, or, $a \leq \lambda \leq 2a$.

We will see later that the total amount of transmitted power in this mode is proportional to the cross-sectional area of the guide, ab . Thus, if in addition to having the

[†]Murphy's law for waveguides states that "if a mode can propagate, it will."

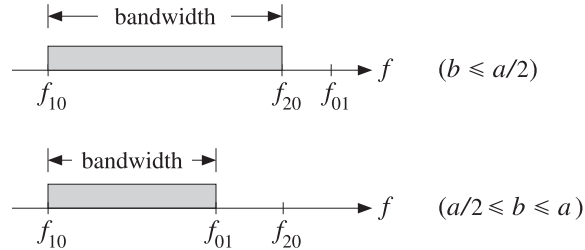

Fig. 9.6.1 Operating bandwidth in rectangular waveguides.

widest bandwidth, we also require to have the *maximum power* transmitted, the dimension b must be chosen to be as large as possible, that is, $b = a/2$. Most practical guides follow these side proportions.

If there is a “canonical” guide, it will have $b = a/2$ and be operated at a frequency that lies in the middle of the operating band $[f_c, 2f_c]$, that is,

$$f = 1.5f_c = 0.75 \frac{c}{a} \tag{9.6.1}$$

Table 9.6.1 lists some standard air-filled rectangular waveguides with their naming designations, inner side dimensions a, b in inches, cutoff frequencies in GHz, minimum and maximum recommended operating frequencies in GHz, power ratings, and attenuations in dB/m (the power ratings and attenuations are representative over each operating band.) We have chosen one example from each microwave band.

name	a	b	f_c	f_{\min}	f_{\max}	band	P	α
WR-510	5.10	2.55	1.16	1.45	2.20	L	9 MW	0.007
WR-284	2.84	1.34	2.08	2.60	3.95	S	2.7 MW	0.019
WR-159	1.59	0.795	3.71	4.64	7.05	C	0.9 MW	0.043
WR-90	0.90	0.40	6.56	8.20	12.50	X	250 kW	0.110
WR-62	0.622	0.311	9.49	11.90	18.00	Ku	140 kW	0.176
WR-42	0.42	0.17	14.05	17.60	26.70	K	50 kW	0.370
WR-28	0.28	0.14	21.08	26.40	40.00	Ka	27 kW	0.583
WR-15	0.148	0.074	39.87	49.80	75.80	V	7.5 kW	1.52
WR-10	0.10	0.05	59.01	73.80	112.00	W	3.5 kW	2.74

Table 9.6.1 Characteristics of some standard air-filled rectangular waveguides.

9.7 Power Transfer, Energy Density, and Group Velocity

Next, we calculate the time-averaged power transmitted in the TE_{10} mode. We also calculate the energy density of the fields and determine the velocity by which electromagnetic energy flows down the guide and show that it is equal to the group velocity. We recall that the non-zero field components are:

$$H_z(x) = H_0 \cos k_c x, \quad H_x(x) = H_1 \sin k_c x, \quad E_y(x) = E_0 \sin k_c x \tag{9.7.1}$$

where

$$H_1 = \frac{j\beta}{k_c} H_0, \quad E_0 = -\eta_{TE} H_1 = -j\eta \frac{\omega}{\omega_c} H_0 \quad (9.7.2)$$

The Poynting vector is obtained from the general result of Eq. (9.3.7):

$$\mathcal{P}_z = \frac{1}{2\eta_{TE}} |\mathbf{E}_T|^2 = \frac{1}{2\eta_{TE}} |E_y(x)|^2 = \frac{1}{2\eta_{TE}} |E_0|^2 \sin^2 k_c x$$

The transmitted power is obtained by integrating \mathcal{P}_z over the cross-sectional area of the guide:

$$P_T = \int_0^a \int_0^b \frac{1}{2\eta_{TE}} |E_0|^2 \sin^2 k_c x \, dx dy$$

Noting the definite integral,

$$\int_0^a \sin^2 k_c x \, dx = \int_0^a \sin^2 \left(\frac{\pi x}{a} \right) dx = \frac{a}{2} \quad (9.7.3)$$

and using $\eta_{TE} = \eta \omega / \beta c = \eta / \sqrt{1 - \omega_c^2 / \omega^2}$, we obtain:

$$\boxed{P_T = \frac{1}{4\eta_{TE}} |E_0|^2 ab = \frac{1}{4\eta} |E_0|^2 ab \sqrt{1 - \frac{\omega_c^2}{\omega^2}}} \quad (\text{transmitted power}) \quad (9.7.4)$$

We may also calculate the distribution of electromagnetic energy along the guide, as measured by the time-averaged energy density. The energy densities of the electric and magnetic fields are:

$$w_e = \frac{1}{2} \operatorname{Re} \left(\frac{1}{2} \epsilon \mathbf{E} \cdot \mathbf{E}^* \right) = \frac{1}{4} \epsilon |E_y|^2$$

$$w_m = \frac{1}{2} \operatorname{Re} \left(\frac{1}{2} \mu \mathbf{H} \cdot \mathbf{H}^* \right) = \frac{1}{4} \mu (|H_x|^2 + |H_z|^2)$$

Inserting the expressions for the fields, we find:

$$w_e = \frac{1}{4} \epsilon |E_0|^2 \sin^2 k_c x, \quad w_m = \frac{1}{4} \mu (|H_1|^2 \sin^2 k_c x + |H_0|^2 \cos^2 k_c x)$$

Because these quantities represent the energy per unit volume, if we integrate them over the cross-sectional area of the guide, we will obtain the energy distributions per unit z-length. Using the integral (9.7.3) and an identical one for the cosine case, we find:

$$W'_e = \int_0^a \int_0^b w_e(x, y) \, dx dy = \int_0^a \int_0^b \frac{1}{4} \epsilon |E_0|^2 \sin^2 k_c x \, dx dy = \frac{1}{8} \epsilon |E_0|^2 ab$$

$$W'_m = \int_0^a \int_0^b \frac{1}{4} \mu (|H_1|^2 \sin^2 k_c x + |H_0|^2 \cos^2 k_c x) \, dx dy = \frac{1}{8} \mu (|H_1|^2 + |H_0|^2) ab$$

Although these expressions look different, they are actually equal, $W'_e = W'_m$. Indeed, using the property $\beta^2/k_c^2 + 1 = (\beta^2 + k_c^2)/k_c^2 = k^2/k_c^2 = \omega^2/\omega_c^2$ and the relationships between the constants in (9.7.1), we find:

$$\mu(|H_1|^2 + |H_0|^2) = \mu(|H_0|^2 \frac{\beta^2}{k_c^2} + |H_0|^2) = \mu|H_0|^2 \frac{\omega^2}{\omega_c^2} = \frac{\mu}{\eta^2}|E_0|^2 = \epsilon|E_0|^2$$

The equality of the electric and magnetic energies is a general property of waveguiding systems. We also encountered it in Sec. 2.3 for uniform plane waves. The total energy density per unit length will be:

$$W' = W'_e + W'_m = 2W'_e = \frac{1}{4} \epsilon |E_0|^2 ab \quad (9.7.5)$$

According to the general relationship between flux, density, and transport velocity given in Eq. (1.6.2), the energy transport velocity will be the ratio $v_{\text{en}} = P_T/W'$. Using Eqs. (9.7.4) and (9.7.5) and noting that $1/\eta\epsilon = 1/\sqrt{\mu\epsilon} = c$, we find:

$$v_{\text{en}} = \frac{P_T}{W'} = c \sqrt{1 - \frac{\omega_c^2}{\omega^2}} \quad (\text{energy transport velocity}) \quad (9.7.6)$$

This is equal to the *group velocity* of the propagating mode. For any dispersion relationship between ω and β , the group and phase velocities are defined by

$$v_{\text{gr}} = \frac{d\omega}{d\beta}, \quad v_{\text{ph}} = \frac{\omega}{\beta} \quad (\text{group and phase velocities}) \quad (9.7.7)$$

For uniform plane waves and TEM transmission lines, we have $\omega = \beta c$, so that $v_{\text{gr}} = v_{\text{ph}} = c$. For a rectangular waveguide, we have $\omega^2 = \omega_c^2 + \beta^2 c^2$. Taking differentials of both sides, we find $2\omega d\omega = 2c^2 \beta d\beta$, which gives:

$$v_{\text{gr}} = \frac{d\omega}{d\beta} = \frac{\beta c^2}{\omega} = c \sqrt{1 - \frac{\omega_c^2}{\omega^2}} \quad (9.7.8)$$

where we used Eq. (9.1.10). Thus, the energy transport velocity is equal to the group velocity, $v_{\text{en}} = v_{\text{gr}}$. We note that $v_{\text{gr}} = \beta c^2/\omega = c^2/v_{\text{ph}}$, or

$$v_{\text{gr}} v_{\text{ph}} = c^2 \quad (9.7.9)$$

The energy or group velocity satisfies $v_{\text{gr}} \leq c$, whereas $v_{\text{ph}} \geq c$. Information transmission down the guide is by the group velocity and, consistent with the theory of relativity, it is less than c .

9.8 Power Attenuation

In this section, we calculate the attenuation coefficient due to the ohmic losses of the conducting walls following the procedure outlined in Sec. 9.2. The losses due to the filling dielectric can be determined from Eq. (9.2.5).

The field expressions (9.4.3) were derived assuming the boundary conditions for perfectly conducting wall surfaces. The induced surface currents on the inner walls of the waveguide are given by $\mathbf{J}_s = \hat{\mathbf{n}} \times \mathbf{H}$, where the unit vector $\hat{\mathbf{n}}$ is $\pm\hat{\mathbf{x}}$ and $\pm\hat{\mathbf{y}}$ on the left/right and bottom/top walls, respectively.

The surface currents and tangential magnetic fields are shown in Fig. 9.8.1. In particular, on the bottom and top walls, we have:

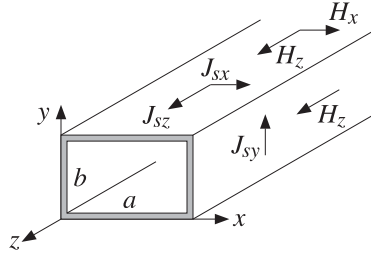

Fig. 9.8.1 Currents on waveguide walls.

$$\mathbf{J}_s = \pm\hat{\mathbf{y}} \times \mathbf{H} = \pm\hat{\mathbf{y}} \times (\hat{\mathbf{x}}H_x + \hat{\mathbf{z}}H_z) = \pm(-\hat{\mathbf{z}}H_x + \hat{\mathbf{x}}H_z) = \pm(-\hat{\mathbf{z}}H_1 \sin k_c x + \hat{\mathbf{x}}H_0 \cos k_c x)$$

Similarly, on the left and right walls:

$$\mathbf{J}_s = \pm\hat{\mathbf{x}} \times \mathbf{H} = \pm\hat{\mathbf{x}} \times (\hat{\mathbf{x}}H_x + \hat{\mathbf{z}}H_z) = \mp\hat{\mathbf{y}}H_z = \mp\hat{\mathbf{y}}H_0 \cos k_c x$$

At $x = 0$ and $x = a$, this gives $\mathbf{J}_s = \mp\hat{\mathbf{y}}(\pm H_0) = \hat{\mathbf{y}}H_0$. Thus, the magnitudes of the surface currents are on the four walls:

$$|\mathbf{J}_s|^2 = \begin{cases} |H_0|^2, & \text{(left and right walls)} \\ |H_0|^2 \cos^2 k_c x + |H_1|^2 \sin^2 k_c x, & \text{(top and bottom walls)} \end{cases}$$

The power loss per unit z -length is obtained from Eq. (9.2.8) by integrating $|\mathbf{J}_s|^2$ around the four walls, that is,

$$\begin{aligned} P'_{\text{loss}} &= 2\frac{1}{2}R_s \int_0^a |\mathbf{J}_s|^2 dx + 2\frac{1}{2}R_s \int_0^b |\mathbf{J}_s|^2 dy \\ &= R_s \int_0^a (|H_0|^2 \cos^2 k_c x + |H_1|^2 \sin^2 k_c x) dx + R_s \int_0^b |H_0|^2 dy \\ &= R_s \frac{a}{2} (|H_0|^2 + |H_1|^2) + R_s b |H_0|^2 = \frac{R_s a}{2} (|H_0|^2 + |H_1|^2) + \frac{2b}{a} |H_0|^2 \end{aligned}$$

Using $|H_0|^2 + |H_1|^2 = |E_0|^2/\eta^2$ from Sec. 9.7, and $|H_0|^2 = (|E_0|^2/\eta^2)\omega_c^2/\omega^2$, which follows from Eq. (9.4.2), we obtain:

$$P'_{\text{loss}} = \frac{R_s a |E_0|^2}{2\eta^2} \left(1 + \frac{2b}{a} \frac{\omega_c^2}{\omega^2} \right)$$

The attenuation constant is computed from Eqs. (9.2.9) and (9.7.4):

$$\alpha_c = \frac{P'_{\text{loss}}}{2P_T} = \frac{\frac{R_s a |E_0|^2}{2\eta^2} \left(1 + \frac{2b}{a} \frac{\omega_c^2}{\omega^2}\right)}{2 \frac{1}{4\eta} |E_0|^2 ab \sqrt{1 - \frac{\omega_c^2}{\omega^2}}}$$

which gives:

$$\alpha_c = \frac{R_s}{\eta b} \frac{\left(1 + \frac{2b}{a} \frac{\omega_c^2}{\omega^2}\right)}{\sqrt{1 - \frac{\omega_c^2}{\omega^2}}} \quad (\text{attenuation of TE}_{10} \text{ mode}) \quad (9.8.1)$$

This is in units of nepers/m. Its value in dB/m is obtained by $\alpha_{\text{dB}} = 8.686\alpha_c$. For a given ratio a/b , α_c increases with decreasing b , thus the smaller the guide dimensions, the larger the attenuation. This trend is noted in Table 9.6.1.

The main tradeoffs in a waveguiding system are that as the operating frequency f increases, the dimensions of the guide must decrease in order to maintain the operating band $f_c \leq f \leq 2f_c$, but then the attenuation increases and the transmitted power decreases as it is proportional to the guide's area.

Example 9.8.1: Design a rectangular air-filled waveguide to be operated at 5 GHz, then, redesign it to be operated at 10 GHz. The operating frequency must lie in the middle of the operating band. Calculate the guide dimensions, the attenuation constant in dB/m, and the maximum transmitted power assuming the maximum electric field is one-half of the dielectric strength of air. Assume copper walls with conductivity $\sigma = 5.8 \times 10^7$ S/m.

Solution: If f is in the middle of the operating band, $f_c \leq f \leq 2f_c$, where $f_c = c/2a$, then $f = 1.5f_c = 0.75c/a$. Solving for a , we find

$$a = \frac{0.75c}{f} = \frac{0.75 \times 30 \text{ GHz cm}}{5} = 4.5 \text{ cm}$$

For maximum power transfer, we require $b = a/2 = 2.25$ cm. Because $\omega = 1.5\omega_c$, we have $\omega_c/\omega = 2/3$. Then, Eq. (9.8.1) gives $\alpha_c = 0.037$ dB/m. The dielectric strength of air is 3 MV/m. Thus, the maximum allowed electric field in the guide is $E_0 = 1.5$ MV/m. Then, Eq. (9.7.4) gives $P_T = 1.12$ MW.

At 10 GHz, because f is doubled, the guide dimensions are halved, $a = 2.25$ and $b = 1.125$ cm. Because R_s depends on f like $f^{1/2}$, it will increase by a factor of $\sqrt{2}$. Then, the factor R_s/b will increase by a factor of $2\sqrt{2}$. Thus, the attenuation will increase to the value $\alpha_c = 0.037 \cdot 2\sqrt{2} = 0.104$ dB/m. Because the area ab is reduced by a factor of four, so will the power, $P_T = 1.12/4 = 0.28$ MW = 280 kW.

The results of these two cases are consistent with the values quoted in Table 9.6.1 for the C-band and X-band waveguides, WR-159 and WR-90. \square

Example 9.8.2: *WR-159 Waveguide.* Consider the C-band WR-159 air-filled waveguide whose characteristics were listed in Table 9.6.1. Its inner dimensions are $a = 1.59$ and $b = a/2 = 0.795$ inches, or, equivalently, $a = 4.0386$ and $b = 2.0193$ cm.

The cutoff frequency of the TE₁₀ mode is $f_c = c/2a = 3.71$ GHz. The maximum operating bandwidth is the interval $[f_c, 2f_c] = [3.71, 7.42]$ GHz, and the recommended interval is $[4.64, 7.05]$ GHz.

Assuming copper walls with conductivity $\sigma = 5.8 \times 10^7$ S/m, the calculated attenuation constant α_c from Eq. (9.8.1) is plotted in dB/m versus frequency in Fig. 9.8.2.

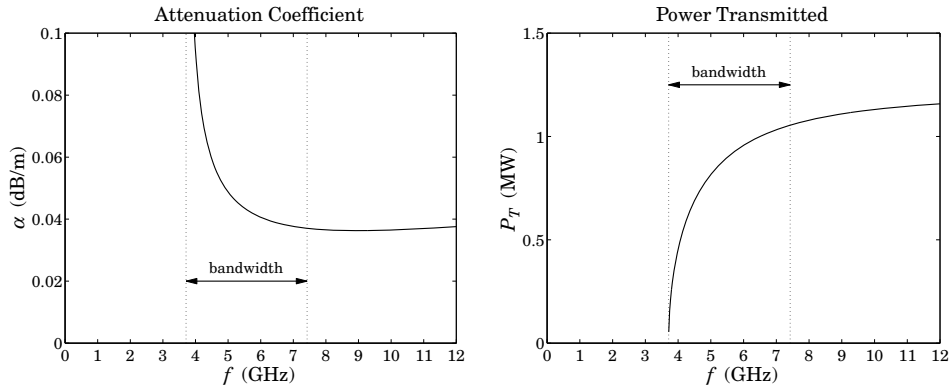

Fig. 9.8.2 Attenuation constant and transmitted power in a WR-159 waveguide.

The power transmitted P_T is calculated from Eq. (9.7.4) assuming a maximum breakdown voltage of $E_0 = 1.5$ MV/m, which gives a safety factor of two over the dielectric breakdown of air of 3 MV/m. The power in megawatt scales is plotted in Fig. 9.8.2.

Because of the factor $\sqrt{1 - \omega_c^2/\omega^2}$ in the denominator of α_c and the numerator of P_T , the attenuation constant becomes very large near the cutoff frequency, while the power is almost zero. A physical explanation of this behavior is given in the next section. \square

9.9 Reflection Model of Waveguide Propagation

An intuitive model for the TE₁₀ mode can be derived by considering a TE-polarized uniform plane wave propagating in the z -direction by obliquely bouncing back and forth between the left and right walls of the waveguide, as shown in Fig. 9.9.1.

If θ is the angle of incidence, then the incident and reflected (from the right wall) wavevectors will be:

$$\mathbf{k} = \hat{\mathbf{x}}k_x + \hat{\mathbf{z}}k_z = \hat{\mathbf{x}}k \cos \theta + \hat{\mathbf{z}}k \sin \theta$$

$$\mathbf{k}' = -\hat{\mathbf{x}}k_x + \hat{\mathbf{z}}k_z = -\hat{\mathbf{x}}k \cos \theta + \hat{\mathbf{z}}k \sin \theta$$

The electric and magnetic fields will be the sum of an incident and a reflected component of the form:

$$\mathbf{E} = \hat{\mathbf{y}}E_1 e^{-j\mathbf{k} \cdot \mathbf{r}} + \hat{\mathbf{y}}E_1' e^{-j\mathbf{k}' \cdot \mathbf{r}} = \hat{\mathbf{y}}E_1 e^{-jk_x x} e^{-jk_z z} + \hat{\mathbf{y}}E_1' e^{jk_x x} e^{-jk_z z} = \mathbf{E}_1 + \mathbf{E}_1'$$

$$\mathbf{H} = \frac{1}{\eta} \hat{\mathbf{k}} \times \mathbf{E}_1 + \frac{1}{\eta} \hat{\mathbf{k}}' \times \mathbf{E}_1'$$

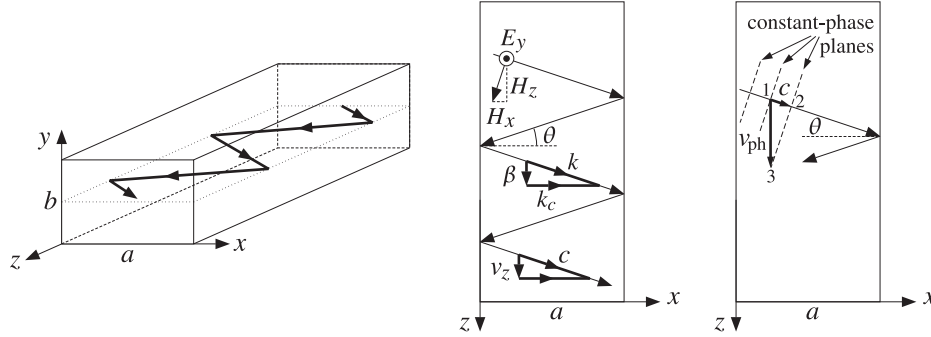
 Fig. 9.9.1 Reflection model of TE₁₀ mode.

where the electric field was taken to be polarized in the y direction. These field expressions become component-wise:

$$\begin{aligned} E_y &= (E_1 e^{-jk_x x} + E'_1 e^{jk_x x}) e^{-jk_z z} \\ H_x &= -\frac{1}{\eta} \sin \theta (E_1 e^{-jk_x x} + E'_1 e^{jk_x x}) e^{-jk_z z} \\ H_z &= \frac{1}{\eta} \cos \theta (E_1 e^{-jk_x x} - E'_1 e^{jk_x x}) e^{-jk_z z} \end{aligned} \quad (9.9.1)$$

The boundary condition on the left wall, $x = 0$, requires that $E_1 + E'_1 = 0$. We may write therefore, $E_1 = -E'_1 = jE_0/2$. Then, the above expressions simplify into:

$$\begin{aligned} E_y &= E_0 \sin k_x x e^{-jk_z z} \\ H_x &= -\frac{1}{\eta} \sin \theta E_0 \sin k_x x e^{-jk_z z} \\ H_z &= \frac{j}{\eta} \cos \theta E_0 \cos k_x x e^{-jk_z z} \end{aligned} \quad (9.9.2)$$

These are identical to Eq. (9.4.3) provided we identify β with k_z and k_c with k_x , as shown in Fig. 9.9.1. It follows from the wavevector triangle in the figure that the angle of incidence θ will be given by $\cos \theta = k_x/k = k_c/k$, or,

$$\cos \theta = \frac{\omega_c}{\omega}, \quad \sin \theta = \sqrt{1 - \frac{\omega_c^2}{\omega^2}} \quad (9.9.3)$$

The ratio of the transverse components, $-E_y/H_x$, is the transverse impedance, which is recognized to be η_{TE} . Indeed, we have:

$$\eta_{TE} = -\frac{E_y}{H_x} = \frac{\eta}{\sin \theta} = \frac{\eta}{\sqrt{1 - \frac{\omega_c^2}{\omega^2}}} \quad (9.9.4)$$

The boundary condition on the right wall requires $\sin k_x a = 0$, which gives rise to the same condition as (9.4.4), that is, $k_c a = n\pi$.

This model clarifies also the meaning of the group velocity. The plane wave is bouncing left and right with the speed of light c . However, the component of this velocity in the z -direction will be $v_z = c \sin \theta$. This is equal to the group velocity. Indeed, it follows from Eq. (9.9.3) that:

$$v_z = c \sin \theta = c \sqrt{1 - \frac{\omega_c^2}{\omega^2}} = v_{gr} \tag{9.9.5}$$

Eq. (9.9.3) implies also that at $\omega = \omega_c$, we have $\sin \theta = 0$, or $\theta = 0$, that is, the wave is bouncing left and right at normal incidence, creating a standing wave, and does not propagate towards the z -direction. Thus, the transmitted power is zero and this also implies, through Eq. (9.2.9), that α_c will be infinite.

On the other hand, for very large frequencies, $\omega \gg \omega_c$, the angle θ will tend to 90° , causing the wave to zoom through guide almost at the speed of light.

The phase velocity can also be understood geometrically. Indeed, we observe in the rightmost illustration of the above figure that the planes of constant phase are moving obliquely with the speed of light c . From the indicated triangle at points 1,2,3, we see that the effective speed in the z -direction of the common-phase points will be $v_{ph} = c / \sin \theta$ so that $v_{ph} v_{gr} = c^2$.

Higher TE and TM modes can also be given similar geometric interpretations in terms of plane waves propagating by bouncing off the waveguide walls [890].

9.10 Resonant Cavities

Cavity resonators are metallic enclosures that can trap electromagnetic fields. The boundary conditions on the cavity walls force the fields to exist only at certain quantized resonant frequencies. For highly conducting walls, the resonances are extremely sharp, having a very high Q of the order of 10,000.

Because of their high Q , cavities can be used not only to efficiently store electromagnetic energy at microwave frequencies, but also to act as precise oscillators and to perform precise frequency measurements.

Fig. 9.10.1 shows a rectangular cavity with z -length equal to l formed by replacing the sending and receiving ends of a waveguide by metallic walls. A forward-moving wave will bounce back and forth from these walls, resulting in a standing-wave pattern along the z -direction.

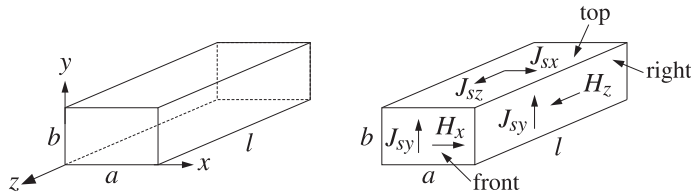

Fig. 9.10.1 Rectangular cavity resonator (and induced wall currents for the TE_{n0p} mode.)

Because the tangential components of the electric field must vanish at the end-walls, these walls must coincide with zero crossings of the standing wave, or put differently, an integral multiple of half-wavelengths must fit along the z -direction, that is, $l = p\lambda_g/2 = p\pi/\beta$, or $\beta = p\pi/l$, where p is a non-zero integer. For the same reason, the standing-wave patterns along the transverse directions require $a = n\lambda_x/2$ and $b = m\lambda_y/2$, or $k_x = n\pi/a$ and $k_y = m\pi/b$. Thus, all three cartesian components of the wave vector are quantized, and therefore, so is the frequency of the wave $\omega = c\sqrt{k_x^2 + k_y^2 + \beta^2}$:

$$\omega_{nmp} = c\sqrt{\left(\frac{n\pi}{a}\right)^2 + \left(\frac{m\pi}{b}\right)^2 + \left(\frac{p\pi}{l}\right)^2} \quad (\text{resonant frequencies}) \quad (9.10.1)$$

Such modes are designated as TE_{nmp} or TM_{nmp} . For simplicity, we consider the case TE_{n0p} . Eqs. (9.3.6) also describe backward-moving waves if one replaces β by $-\beta$, which also changes the sign of $\eta_{\text{TE}} = \eta\omega/\beta c$. Starting with a linear combination of forward and backward waves in the TE_{n0} mode, we obtain the field components:

$$\begin{aligned} H_z(x, z) &= H_0 \cos k_c x (Ae^{-j\beta z} + Be^{j\beta z}), \\ H_x(x, z) &= jH_1 \sin k_c x (Ae^{-j\beta z} - Be^{j\beta z}), \quad H_1 = \frac{\beta}{k_c} H_0 \\ E_y(x, z) &= -jE_0 \sin k_c x (Ae^{-j\beta z} + Be^{j\beta z}), \quad E_0 = \frac{\omega}{\omega_c} \eta H_0 \end{aligned} \quad (9.10.2)$$

where $\omega_c = ck_c$. By requiring that $E_y(x, z)$ have z -dependence of the form $\sin \beta z$, the coefficients A, B must be chosen as $A = -B = j/2$. Then, Eq. (9.10.2) specializes into:

$$\begin{aligned} H_z(x, z) &= H_0 \cos k_c x \sin \beta z, \\ H_x(x, z) &= -H_1 \sin k_c x \cos \beta z, \quad H_1 = \frac{\beta}{k_c} H_0 \\ E_y(x, z) &= -jE_0 \sin k_c x \sin \beta z, \quad E_0 = \frac{\omega}{\omega_c} \eta H_0 \end{aligned} \quad (9.10.3)$$

As expected, the vanishing of $E_y(x, z)$ on the front/back walls, $z = 0$ and $z = l$, and on the left/right walls, $x = 0$ and $x = a$, requires the quantization conditions: $\beta = p\pi/l$ and $k_c = n\pi/a$. The Q of the resonator can be calculated from its definition:

$$Q = \omega \frac{W}{P_{\text{loss}}} \quad (9.10.4)$$

where W is the total time-averaged energy stored within the cavity volume and P_{loss} is the total power loss due to the wall ohmic losses (plus other losses, such as dielectric losses, if present.) The ratio $\Delta\omega = P_{\text{loss}}/W$ is usually identified as the 3-dB width of the resonance centered at frequency ω . Therefore, we may write $Q = \omega/\Delta\omega$.

It is easily verified that the electric and magnetic energies are equal, therefore, W may be calculated by integrating the electric energy density over the cavity volume:

$$\begin{aligned} W &= 2W_e = 2\frac{1}{4} \int_{\text{vol}} \epsilon |E_y(x, z)|^2 dx dy dz = \frac{1}{2} \epsilon |E_0|^2 \int_0^a \int_0^b \int_0^l \sin^2 k_c x \cos^2 \beta z dx dy dz \\ &= \frac{1}{8} \epsilon |E_0|^2 (abl) = \frac{1}{8} \mu |H_0|^2 \frac{\omega^2}{\omega_c^2} (abl) = \frac{1}{8} \mu |H_0|^2 \left[\frac{k_c^2 + \beta^2}{k_c^2} \right] (abl) \end{aligned}$$

where we used the following definite integrals (valid because $k_c = n\pi/a$, $\beta = p\pi/l$):

$$\int_0^a \sin^2 k_c x dx = \int_0^a \cos^2 k_c x dx = \frac{a}{2}, \quad \int_0^l \sin^2 \beta z dz = \int_0^l \cos^2 \beta z dz = \frac{l}{2} \quad (9.10.5)$$

The ohmic losses are calculated from Eq. (9.2.6), integrated over all six cavity sides. The surface currents induced on the walls are related to the tangential magnetic fields by $\mathbf{J}_s = \hat{\mathbf{n}} \times \mathbf{H}_{\text{tan}}$. The directions of these currents are shown in Fig. 9.10.1. Specifically, we find for the currents on the six sides:

$$|\mathbf{J}_s|^2 = \begin{cases} H_0^2 \sin^2 \beta z & \text{(left \& right)} \\ H_0^2 \cos^2 k_c x \sin^2 \beta z + H_1^2 \sin^2 k_c x \cos^2 \beta z & \text{(top \& bottom)} \\ H_1^2 \sin^2 k_c x & \text{(front \& back)} \end{cases}$$

The power loss can be computed by integrating the loss per unit conductor area, Eq. (9.2.6), over the six wall sides, or doubling the answer for the left, top, and front sides. Using the integrals (9.10.5), we find:

$$\begin{aligned} P_{\text{loss}} &= \frac{1}{2} R_s \int_{\text{walls}} |\mathbf{J}_s|^2 dA = R_s \left[H_0^2 \frac{bl}{2} + (H_0^2 + H_1^2) \frac{al}{4} + H_1^2 \frac{ab}{2} \right] \\ &= \frac{1}{4} R_s H_0^2 \left[l(2b + a) + \frac{\beta^2}{k_c^2} a(2b + l) \right] \end{aligned} \quad (9.10.6)$$

where we substituted $H_1^2 = H_0^2 \beta^2 / k_c^2$. It follows that the Q -factor will be:

$$Q = \omega \frac{W}{P_{\text{loss}}} = \frac{\omega \mu}{2R_s} \frac{(k_c^2 + \beta^2)(abl)}{k_c^2 l(2b + a) + \beta^2 a(2b + l)}$$

For the TE_{n0p} mode we have $\beta = p\pi/l$ and $k_c = n\pi/a$. Using Eq. (9.2.7) to replace R_s in terms of the skin depth δ , we find:

$$Q = \frac{1}{\delta} \frac{\frac{n^2}{a^2} + \frac{p^2}{l^2}}{\frac{n^2}{a^2} \left(\frac{2}{a} + \frac{1}{b} \right) + \frac{p^2}{l^2} \left(\frac{2}{l} + \frac{1}{b} \right)} \quad (9.10.7)$$

The lowest resonant frequency corresponds to $n = p = 1$. For a cubic cavity, $a = b = l$, the Q and the lowest resonant frequency are:

$$Q = \frac{a}{3\delta}, \quad \omega_{101} = \frac{c\pi\sqrt{2}}{a}, \quad f_{101} = \frac{\omega}{2\pi} = \frac{c}{a\sqrt{2}} \quad (9.10.8)$$

For an air-filled cubic cavity with $a = 3$ cm, we find $f_{101} = 7.07$ GHz, $\delta = 7.86 \times 10^{-5}$ cm, and $Q = 12724$. As in waveguides, cavities can be excited by inserting small probes that generate fields resembling a particular mode.

9.11 Dielectric Slab Waveguides

A dielectric slab waveguide is a planar dielectric sheet or thin film of some thickness, say $2a$, as shown in Fig. 9.11.1. Wave propagation in the z -direction is by total internal

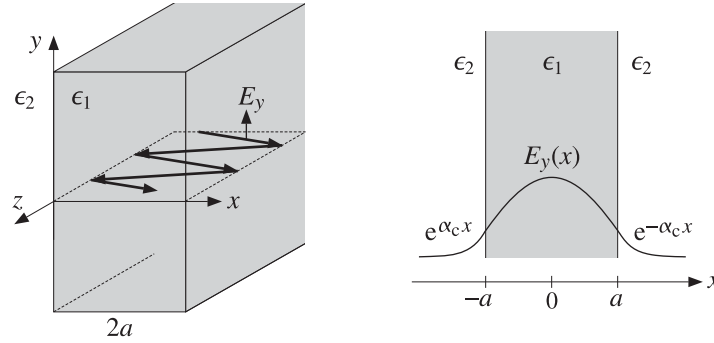

Fig. 9.11.1 Dielectric slab waveguide.

reflection from the left and right walls of the slab. Such waveguides provide simple models for the confining mechanism of waves propagating in optical fibers.

The propagating fields are confined primarily inside the slab, however, they also exist as evanescent waves outside it, decaying exponentially with distance from the slab. Fig. 9.11.1 shows a typical electric field pattern as a function of x .

For simplicity, we assume that the media to the left and right of the slab are the same. To guarantee total internal reflection, the dielectric constants inside and outside the slab must satisfy $\epsilon_1 > \epsilon_2$, and similarly for the refractive indices, $n_1 > n_2$.

We only consider TE modes and look for solutions that depend only on the x coordinate. The cutoff wavenumber k_c appearing in the Helmholtz equation for $H_z(x)$ depends on the dielectric constant of the propagation medium, $k_c^2 = \omega^2 \epsilon \mu - \beta^2$. Therefore, k_c^2 takes different values inside and outside the guide:

$$\begin{aligned} k_{c1}^2 &= \omega^2 \epsilon_1 \mu_0 - \beta^2 = \omega^2 \epsilon_0 \mu_0 n_1^2 - \beta^2 = k_0^2 n_1^2 - \beta^2 & (\text{inside}) \\ k_{c2}^2 &= \omega^2 \epsilon_2 \mu_0 - \beta^2 = \omega^2 \epsilon_0 \mu_0 n_2^2 - \beta^2 = k_0^2 n_2^2 - \beta^2 & (\text{outside}) \end{aligned} \quad (9.11.1)$$

where $k_0 = \omega/c_0$ is the free-space wavenumber. We note that ω, β are the same inside and outside the guide. This follows from matching the tangential fields at all times t and all points z along the slab walls. The corresponding Helmholtz equations in the regions inside and outside the guide are:

$$\begin{aligned} \partial_x^2 H_z(x) + k_{c1}^2 H_z(x) &= 0 & \text{for } |x| \leq a \\ \partial_x^2 H_z(x) + k_{c2}^2 H_z(x) &= 0 & \text{for } |x| \geq a \end{aligned} \quad (9.11.2)$$

Inside the slab, the solutions are $\sin k_{c1}x$ and $\cos k_{c1}x$, and outside, $\sin k_{c2}x$ and $\cos k_{c2}x$, or equivalently, $e^{\pm jk_{c2}x}$. In order for the waves to remain confined in the near vicinity of the slab, the quantity k_{c2} must be *imaginary*, for if it is real, the fields would propagate at large x distances from the slab (they would correspond to the rays refracted from the inside into the outside.)

If we set $k_{c2} = -j\alpha_c$, the solutions outside will be $e^{\pm \alpha_c x}$. If α_c is positive, then only the solution $e^{-\alpha_c x}$ is physically acceptable to the right of the slab, $x \geq a$, and only $e^{\alpha_c x}$ to the left, $x \leq -a$. Thus, the fields attenuate exponentially with the transverse distance

x , and exist effectively within a skin depth distance $1/\alpha_c$ from the slab. Setting $k_{c1} = k_c$ and $k_{c2} = -j\alpha_c$, Eqs. (9.11.1) become in this new notation:

$$\boxed{\begin{matrix} k_c^2 = k_0^2 n_1^2 - \beta^2 \\ -\alpha_c^2 = k_0^2 n_2^2 - \beta^2 \end{matrix}} \Rightarrow \boxed{\begin{matrix} k_c^2 = k_0^2 n_1^2 - \beta^2 \\ \alpha_c^2 = \beta^2 - k_0^2 n_2^2 \end{matrix}} \quad (9.11.3)$$

Similarly, Eqs. (9.11.2) read:

$$\begin{aligned} \partial_x^2 H_z(x) + k_c^2 H_z(x) &= 0 \quad \text{for } |x| \leq a \\ \partial_x^2 H_z(x) - \alpha_c^2 H_z(x) &= 0 \quad \text{for } |x| \geq a \end{aligned} \quad (9.11.4)$$

The two solutions $\sin k_c x$ and $\cos k_c x$ inside the guide give rise to the so-called even and odd TE modes (referring to the evenness or oddness of the resulting electric field.) For the *even modes*, the solutions of Eqs. (9.11.4) have the form:

$$H_z(x) = \begin{cases} H_1 \sin k_c x, & \text{if } -a \leq x \leq a \\ H_2 e^{-\alpha_c x}, & \text{if } x \geq a \\ H_3 e^{\alpha_c x}, & \text{if } x \leq -a \end{cases} \quad (9.11.5)$$

The corresponding x -components H_x are obtained by applying Eq. (9.3.8) using the appropriate value for k_c^2 , that is, $k_{c2}^2 = -\alpha_c^2$ outside and $k_{c1}^2 = k_c^2$ inside:

$$H_x(x) = \begin{cases} -\frac{j\beta}{k_c^2} \partial_x H_z(x) = -\frac{j\beta}{k_c} H_1 \cos k_c x, & \text{if } -a \leq x \leq a \\ -\frac{j\beta}{-\alpha_c^2} \partial_x H_z(x) = -\frac{j\beta}{\alpha_c} H_2 e^{-\alpha_c x}, & \text{if } x \geq a \\ -\frac{j\beta}{-\alpha_c^2} \partial_x H_z(x) = \frac{j\beta}{\alpha_c} H_3 e^{\alpha_c x}, & \text{if } x \leq -a \end{cases} \quad (9.11.6)$$

The electric fields are $E_y(x) = -\eta_{TE} H_x(x)$, where $\eta_{TE} = \omega\mu_0/\beta$ is the *same* inside and outside the slab. Thus, the electric field has the form:

$$E_y(x) = \begin{cases} E_1 \cos k_c x, & \text{if } -a \leq x \leq a \\ E_2 e^{-\alpha_c x}, & \text{if } x \geq a \\ E_3 e^{\alpha_c x}, & \text{if } x \leq -a \end{cases} \quad (\text{even TE modes}) \quad (9.11.7)$$

where we defined the constants:

$$E_1 = \frac{j\beta}{k_c} \eta_{TE} H_1, \quad E_2 = \frac{j\beta}{\alpha_c} \eta_{TE} H_2, \quad E_3 = -\frac{j\beta}{\alpha_c} \eta_{TE} H_3 \quad (9.11.8)$$

The boundary conditions state that the tangential components of the magnetic and electric fields, that is, H_z, E_y , are continuous across the dielectric interfaces at $x = -a$ and $x = a$. Similarly, the normal components of the magnetic field $B_x = \mu_0 H_x$ and therefore also H_x must be continuous. Because $E_y = -\eta_{TE} H_x$ and η_{TE} is the same in both media, the continuity of E_y follows from the continuity of H_x . The continuity of H_z at $x = a$ and $x = -a$ implies that:

$$H_1 \sin k_c a = H_2 e^{-\alpha_c a} \quad \text{and} \quad -H_1 \sin k_c a = H_3 e^{-\alpha_c a} \quad (9.11.9)$$

Similarly, the continuity of H_x implies (after canceling a factor of $-j\beta$):

$$\frac{1}{k_c} H_1 \cos k_c a = \frac{1}{\alpha_c} H_2 e^{-\alpha_c a} \quad \text{and} \quad \frac{1}{k_c} H_1 \cos k_c a = -\frac{1}{\alpha_c} H_3 e^{-\alpha_c a} \quad (9.11.10)$$

Eqs. (9.11.9) and (9.11.10) imply:

$$H_2 = -H_3 = H_1 e^{\alpha_c a} \sin k_c a = H_1 e^{\alpha_c a} \frac{\alpha_c}{k_c} \cos k_c a \quad (9.11.11)$$

Similarly, we find for the electric field constants:

$$E_2 = E_3 = E_1 e^{\alpha_c a} \cos k_c a = E_1 e^{\alpha_c a} \frac{k_c}{\alpha_c} \sin k_c a \quad (9.11.12)$$

The consistency of the last equations in (9.11.11) or (9.11.12) requires that:

$$\cos k_c a = \frac{k_c}{\alpha_c} \sin k_c a \quad \Rightarrow \quad \alpha_c = k_c \tan k_c a \quad (9.11.13)$$

For the *odd* TE modes, we have for the solutions of Eq. (9.11.4):

$$H_z(x) = \begin{cases} H_1 \cos k_c x, & \text{if } -a \leq x \leq a \\ H_2 e^{-\alpha_c x}, & \text{if } x \geq a \\ H_3 e^{\alpha_c x}, & \text{if } x \leq -a \end{cases} \quad (9.11.14)$$

The resulting electric field is:

$$E_y(x) = \begin{cases} E_1 \sin k_c x, & \text{if } -a \leq x \leq a \\ E_2 e^{-\alpha_c x}, & \text{if } x \geq a \\ E_3 e^{\alpha_c x}, & \text{if } x \leq -a \end{cases} \quad (\text{odd TE modes}) \quad (9.11.15)$$

The boundary conditions imply in this case:

$$H_2 = H_3 = H_1 e^{\alpha_c a} \cos k_c a = -H_1 e^{\alpha_c a} \frac{\alpha_c}{k_c} \sin k_c a \quad (9.11.16)$$

and, for the electric field constants:

$$E_2 = -E_3 = E_1 e^{\alpha_c a} \sin k_c a = -E_1 e^{\alpha_c a} \frac{k_c}{\alpha_c} \cos k_c a \quad (9.11.17)$$

The consistency of the last equation requires:

$$\alpha_c = -k_c \cot k_c a \quad (9.11.18)$$

We note that the electric fields $E_y(x)$ given by Eqs. (9.11.7) and (9.11.15) are even or odd functions of x for the two families of modes. Expressing E_2 and E_3 in terms of E_1 , we summarize the forms of the electric fields in the two cases:

$$E_y(x) = \begin{cases} E_1 \cos k_c x, & \text{if } -a \leq x \leq a \\ E_1 \cos k_c a e^{-\alpha_c(x-a)}, & \text{if } x \geq a \\ E_1 \cos k_c a e^{\alpha_c(x+a)}, & \text{if } x \leq -a \end{cases} \quad (\text{even TE modes}) \quad (9.11.19)$$

$$E_y(x) = \begin{cases} E_1 \sin k_c x, & \text{if } -a \leq x \leq a \\ E_1 \sin k_c a e^{-\alpha_c(x-a)}, & \text{if } x \geq a \\ -E_1 \sin k_c a e^{\alpha_c(x+a)}, & \text{if } x \leq -a \end{cases} \quad (\text{odd TE modes}) \quad (9.11.20)$$

Given the operating frequency ω , Eqs. (9.11.3) and (9.11.13) or (9.11.18) provide three equations in the three unknowns k_c, α_c, β . To solve them, we add the two equations (9.11.3) to eliminate β :

$$\alpha_c^2 + k_c^2 = k_0^2 (n_1^2 - n_2^2) = \frac{\omega^2}{c_0^2} (n_1^2 - n_2^2) \quad (9.11.21)$$

Next, we discuss the numerical solutions of these equations. Defining the dimensionless quantities $u = k_c a$ and $v = \alpha_c a$, we may rewrite Eqs. (9.11.13), (9.11.18), and (9.11.21) in the equivalent forms:

$$\left. \begin{array}{l} v = u \tan u \\ v^2 + u^2 = R^2 \end{array} \right\} \text{(even modes)}, \quad \left. \begin{array}{l} v = -u \cot u \\ v^2 + u^2 = R^2 \end{array} \right\} \text{(odd modes)} \quad (9.11.22)$$

where R is the normalized frequency variable:

$$R = k_0 a N_A = \frac{\omega a}{c_0} N_A = \frac{2\pi f a}{c_0} N_A = \frac{2\pi a}{\lambda} N_A \quad (9.11.23)$$

where $N_A = \sqrt{n_1^2 - n_2^2}$ is the *numerical aperture* of the slab and $\lambda = c_0/f$, the free-space wavelength.

Because the functions $\tan u$ and $\cot u$ have many branches, there may be several possible solution pairs u, v for each value of R . These solutions are obtained at the intersections of the curves $v = u \tan u$ and $v = -u \cot u$ with the circle of radius R , that is, $v^2 + u^2 = R^2$. Fig. 9.11.2 shows the solutions for various values of the radius R corresponding to various values of ω .

It is evident from the figure that for small enough R , that is, $0 \leq R < \pi/2$, there is only one solution and it is even.[†] For $\pi/2 \leq R < \pi$, there are two solutions, one even and one odd. For $\pi \leq R < 3\pi/2$, there are three solutions, two even and one odd, and

[†]for an optical fiber, the single-mode condition reads $2\pi a N_A / \lambda < 2.405$, where a is the core radius.

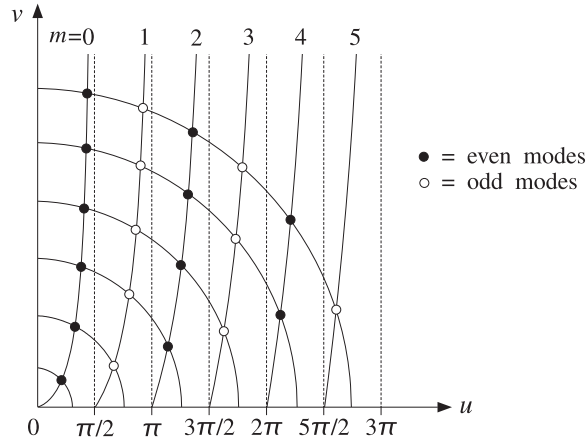

Fig. 9.11.2 Even and odd TE modes at different frequencies.

so on. In general, there will be $M + 1$ solutions, alternating between even and odd, if R falls in the interval:

$$\frac{M\pi}{2} \leq R < \frac{(M + 1)\pi}{2} \tag{9.11.24}$$

Given a value of R , we determine M as that integer satisfying Eq. (9.11.24), or, $M \leq 2R/\pi < M + 1$, that is, the largest integer less than $2R/\pi$:

$$M = \text{floor} \left(\frac{2R}{\pi} \right) \quad (\text{maximum mode number}) \tag{9.11.25}$$

Then, there will be $M + 1$ solutions indexed by $m = 0, 1, \dots, M$, which will correspond to even modes if m is even and to odd modes if m is odd. The $M + 1$ branches of $\tan u$ and $\cot u$ being intersected by the R -circle are those contained in the u -ranges:

$$R_m \leq u < R_{m+1}, \quad m = 0, 1, \dots, M \tag{9.11.26}$$

where

$$R_m = \frac{m\pi}{2}, \quad m = 0, 1, \dots, M \tag{9.11.27}$$

If m is even, the u -range (9.11.26) defines a branch of $\tan u$, and if m is odd, a branch of $\cot u$. We can combine the even and odd cases of Eq. (9.11.22) into a single case by noting the identity:

$$\tan(u - R_m) = \begin{cases} \tan u, & \text{if } m \text{ is even} \\ -\cot u, & \text{if } m \text{ is odd} \end{cases} \tag{9.11.28}$$

This follows from the trigonometric identity:

$$\tan(u - m\pi/2) = \frac{\sin u \cos(m\pi/2) - \cos u \sin(m\pi/2)}{\cos u \cos(m\pi/2) + \sin u \sin(m\pi/2)}$$

Therefore, to find the m th mode, whether even or odd, we must find the unique solution of the following system in the u -range $R_m \leq u < R_{m+1}$:

$$\begin{cases} v = u \tan(u - R_m) \\ v^2 + u^2 = R^2 \end{cases} \quad (m\text{th mode}) \quad (9.11.29)$$

If one had an approximate solution u, v for the m th mode, one could refine it by using Newton's method, which converges very fast provided it is close to the true solution. Just such an approximate solution, accurate to within one percent of the true solution, was given by Lotspeich [930]. Without going into the detailed justification of this method, the approximation is as follows:

$$u = R_m + w_1(m)u_1(m) + w_2(m)u_2(m), \quad m = 0, 1, \dots, M \quad (9.11.30)$$

where $u_1(m), u_2(m)$ are approximate solutions near and far from the cutoff R_m , and $w_1(m), w_2(m)$ are weighting factors:

$$\begin{aligned} u_1(m) &= \frac{\sqrt{1 + 2R(R - R_m)} - 1}{R}, & u_2(m) &= \frac{\pi}{2} \frac{R - m}{R + 1} \\ w_1(m) &= \exp(-(R - R_m)^2/V_m^2), & w_2(m) &= 1 - w_1(m) \end{aligned} \quad (9.11.31)$$

$$V_m = \frac{1}{\sqrt{\ln 1.25}} \left(\frac{\pi/4 + R_m}{\cos(\pi/4)} - R_m \right)$$

This solution serves as the starting point to Newton's iteration for solving the equation $F(u) = 0$, where $F(u)$ is defined by

$$F(u) = u \tan(u - R_m) - v = u \tan(u - R_m) - \sqrt{R^2 - u^2} \quad (9.11.32)$$

Newton's iteration is:

$$\begin{cases} \text{for } i = 1, 2, \dots, N_{\text{it}} \text{ do:} \\ u = u - \frac{F(u)}{G(u)} \end{cases} \quad (9.11.33)$$

where $G(u)$ is the derivative $F'(u)$, correct to order $O(F)$:

$$G(u) = \frac{v}{u} + \frac{u}{v} + \frac{R^2}{u} \quad (9.11.34)$$

The solution steps defined in Eqs. (9.11.29)-(9.11.34) have been implemented in the MATLAB function `ds1ab.m`, with usage:

```
[u,v,err] = ds1ab(R,Nit); % TE-mode cutoff wavenumbers in a dielectric slab
```

where N_{it} is the desired number of Newton iterations (9.11.33), err is the value of $F(u)$ at the end of the iterations, and u, v are the $(M + 1)$ -dimensional vectors of solutions. The number of iterations is typically very small, $N_{it} = 2-3$.

The related MATLAB function `dguide.m` uses `ds1ab` to calculate the solution parameters β, k_c, α_c , given the frequency f , the half-length a , and the refractive indices n_1, n_2 of the slab. It has usage:

```
[be, kc, ac, fc, err] = dguide(f, a, n1, n2, Nit); % dielectric slab guide
```

where f is in GHz, a in cm, and β, k_c, α_c in cm^{-1} . The quantity f_c is the vector of the $M + 1$ cutoff frequencies defined by the branch edges $R_m = m\pi/2$, that is, $R_m = \omega_m a N_A / c_0 = 2\pi f_m a N_A / c_0 = m\pi/2$, or,

$$f_m = \frac{mc_0}{4aN_A}, \quad m = 0, 1, \dots, M \tag{9.11.35}$$

The meaning of f_m is that there are $m + 1$ propagating modes for each f in the interval $f_m \leq f < f_{m+1}$.

Example 9.11.1: Dielectric Slab Waveguide. Determine the propagating TE modes of a dielectric slab of half-length $a = 0.5$ cm at frequency $f = 30$ GHz. The refractive indices of the slab and the surrounding dielectric are $n_1 = 2$ and $n_2 = 1$.

Solution: The solution is obtained by the MATLAB call:

```
f = 30; a = 0.5; n1 = 2; n2 = 1; Nit = 3;
[be, kc, ac, fc, err] = dguide(f, a, n1, n2, Nit)
```

The frequency radius is $R = 5.4414$, which gives $2R/\pi = 3.4641$, and therefore, $M = 3$. The resulting solutions, depicted in Fig. 9.11.3, are as follows:

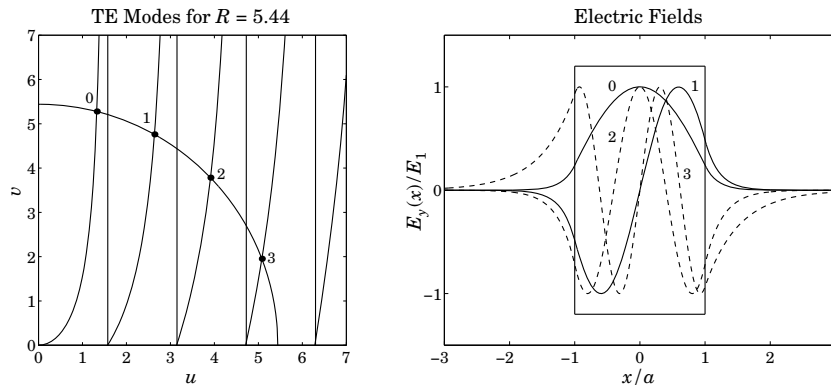

Fig. 9.11.3 TE modes and corresponding E -field patterns.

m	u	v	β	k_c	α_c	f_m
0	1.3248	5.2777	12.2838	2.6497	10.5553	0.0000
1	2.6359	4.7603	11.4071	5.2718	9.5207	8.6603
2	3.9105	3.7837	9.8359	7.8210	7.5675	17.3205
3	5.0793	1.9519	7.3971	10.1585	3.9037	25.9808

The cutoff frequencies f_m are in GHz. We note that as the mode number m increases, the quantity α_c decreases and the effective skin depth $1/\alpha_c$ increases, causing the fields outside the slab to be less confined. The electric field patterns are also shown in the figure as functions of x .

The approximation error, err , is found to be 4.885×10^{-15} using only three Newton iterations. Using two, one, and no (the Lotspeich approximation) iterations would result in the errors 2.381×10^{-8} , 4.029×10^{-4} , and 0.058.

The lowest non-zero cutoff frequency is $f_1 = 8.6603$ GHz, implying that there will be a single solution if f is in the interval $0 \leq f < f_1$. For example, if $f = 5$ GHz, the solution is $\beta = 1.5649$ rad/cm, $k_c = 1.3920$ rad/cm, and $\alpha_c = 1.1629$ nepers/cm.

The frequency range over which there are only four solutions is $[25.9808, 34.6410]$ GHz, where the upper limit is $4f_1$.

We note that the function `dguide` assumes internally that $c_0 = 30$ GHz cm, and therefore, the calculated values for k_c, α_c would be slightly different if a more precise value of c_0 is used, such as 29.9792458 of Appendix A. Problem 9.13 studies the sensitivity of the solutions to small changes of the parameters f, a, c_0, n_1, n_2 . \square

In terms of the ray picture of the propagating wave, the angles of total internal reflection are quantized according to the values of the propagation wavenumber β for the various modes.

If we denote by $k_1 = k_0 n_1$ the wavenumber within the slab, then the wavenumbers β, k_c are the z - and x -components k_z, k_x of k_1 with an angle of incidence θ . (The vectorial relationships are the same as those in Fig. 9.9.1.) Thus, we have:

$$\begin{aligned}\beta &= k_1 \sin \theta = k_0 n_1 \sin \theta \\ k_c &= k_1 \cos \theta = k_0 n_1 \cos \theta\end{aligned}\tag{9.11.36}$$

The value of β for each mode will generate a corresponding value for θ . The attenuation wavenumber α_c outside the slab can also be expressed in terms of the total internal reflection angles:

$$\alpha_c = \sqrt{\beta^2 - k_0^2 n_2^2} = k_0 \sqrt{n_1^2 \sin^2 \theta - n_2^2}$$

Since the critical angle is $\sin \theta_c = n_2/n_1$, we may also express α_c as:

$$\alpha_c = k_0 n_1 \sqrt{\sin^2 \theta - \sin^2 \theta_c}\tag{9.11.37}$$

Example 9.11.2: For the Example 9.11.1, we calculate $k_0 = 6.2832$ and $k_1 = 12.5664$ rad/cm. The critical and total internal reflection angles of the four modes are found to be:

$$\begin{aligned}\theta_c &= \text{asin}\left(\frac{n_2}{n_1}\right) = 30^\circ \\ \theta &= \text{asin}\left(\frac{\beta}{k_1}\right) = \{77.8275^\circ, 65.1960^\circ, 51.5100^\circ, 36.0609^\circ\}\end{aligned}$$

As required, all θ s are greater than θ_c . \square

9.12 Asymmetric Dielectric Slab

The three-layer asymmetric dielectric slab waveguide shown in Fig. 9.12.1 is a typical component in integrated optics applications [912-933].

A thin dielectric film n_f of thickness $2a$ is deposited on a dielectric substrate n_s . Above the film is a dielectric cover or cladding n_c , such as air. To achieve propagation by total internal reflection within the film, we assume that the refractive indices satisfy $n_f > n_s \geq n_c$. The case of the symmetric dielectric slab of the previous section is obtained when $n_c = n_s$.

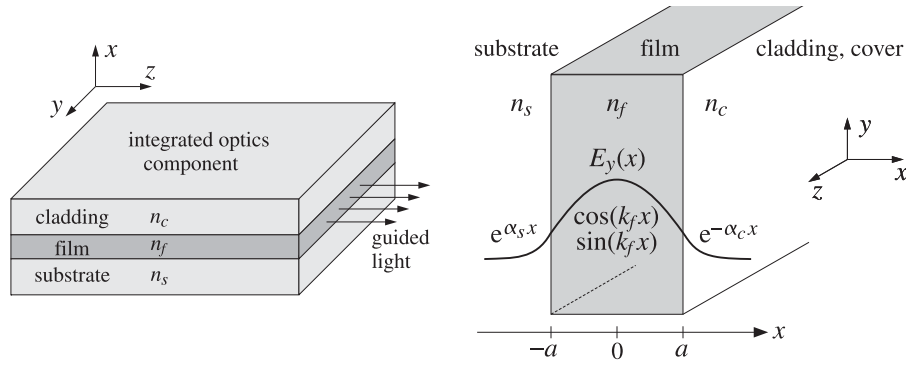

Fig. 9.12.1 Three-layer asymmetric dielectric slab waveguide.

In this section, we briefly discuss the properties of the TE and TM propagation modes. Let $k_0 = \omega\sqrt{\mu_0\epsilon_0} = \omega/c_0 = 2\pi f/c_0 = 2\pi/\lambda_0$ be the free-space wavenumber at the operating frequency ω or f in Hz. The t, z dependence of the fields is assumed to be the usual $e^{j\omega t - j\beta t}$. If we orient the coordinate axes as shown in the above figure, then the decay constants α_s and α_c within the substrate and cladding must be positive so that the fields attenuate exponentially with x within both the substrate and cladding, hence, the corresponding transverse wavenumbers will be $j\alpha_s$ and $-j\alpha_c$. On the other hand, the transverse wavenumber k_f within the film will be real-valued. These quantities satisfy the relations (we assume $\mu = \mu_0$ in all three media):

$$\begin{array}{l}
 k_f^2 = k_0^2 n_f^2 - \beta^2 \\
 \alpha_s^2 = \beta^2 - k_0^2 n_s^2 \\
 \alpha_c^2 = \beta^2 - k_0^2 n_c^2
 \end{array}
 \Rightarrow
 \begin{array}{l}
 k_f^2 + \alpha_s^2 = k_0^2 (n_f^2 - n_s^2) \\
 k_f^2 + \alpha_c^2 = k_0^2 (n_f^2 - n_s^2) (1 + \delta) = k_0^2 (n_f^2 - n_c^2) \\
 \alpha_c^2 - \alpha_s^2 = k_0^2 (n_f^2 - n_s^2) \delta = k_0^2 (n_s^2 - n_c^2)
 \end{array}
 \quad (9.12.1)$$

where we defined the *asymmetry parameter* δ :

$$\delta = \frac{n_s^2 - n_c^2}{n_f^2 - n_s^2} \quad (9.12.2)$$

Note that $\delta \geq 0$ since we assumed $n_f > n_s \geq n_c$. Because k_f, α_s, α_c are assumed to be real, it follows that β must satisfy the inequalities, $\beta \leq k_0 n_f$, $\beta \geq k_0 n_s$, and $\beta \geq k_0 n_c$,

which combine to define the allowed range of β for the guided modes:

$$\boxed{n_c \leq n_s \leq \frac{\beta}{k_0} \leq n_f} \quad (9.12.3)$$

where the lower limit $\beta = k_0 n_s$ defines the cutoff frequencies, see Eq. (9.12.13).

TE modes

We consider the TE modes first. Assuming only x -dependence for the H_z component, it must satisfy the Helmholtz equations in the three regions:

$$\begin{aligned} (\partial_x^2 + k_f^2) H_z(x) &= 0, & |x| \leq a \\ (\partial_x^2 - \alpha_c^2) H_z(x) &= 0, & x \geq a \\ (\partial_x^2 - \alpha_s^2) H_z(x) &= 0, & x \leq -a \end{aligned}$$

The solutions, decaying exponentially in the substrate and cover, can be written in the following form, which automatically satisfies the continuity conditions at the two boundaries $x = \pm a$:

$$H_z(x) = \begin{cases} H_1 \sin(k_f x + \phi), & |x| \leq a \\ H_1 \sin(k_f a + \phi) e^{-\alpha_c(x-a)}, & x \geq a \\ -H_1 \sin(k_f a - \phi) e^{\alpha_s(x+a)}, & x \leq -a \end{cases} \quad (9.12.4)$$

where ϕ is a parameter to be determined. The remaining two components, H_x and E_y , are obtained by applying Eq. (9.3.8), that is,

$$H_x = -\frac{j\beta}{k_f^2} \partial_x H_z, \quad E_y = -\eta_{TE} H_x \quad \eta_{TE} = \frac{\omega\mu}{\beta}$$

This gives in the three regions:

$$H_x(x) = \begin{cases} -j\frac{\beta}{k_f} H_1 \cos(k_f x + \phi), & |x| \leq a \\ -j\frac{\beta}{\alpha_c} H_1 \sin(k_f a + \phi) e^{-\alpha_c(x-a)}, & x \geq a \\ -j\frac{\beta}{\alpha_s} H_1 \sin(k_f a - \phi) e^{\alpha_s(x+a)}, & x \leq -a \end{cases} \quad (9.12.5)$$

Since we assumed that $\mu = \mu_0$ in all three regions, the continuity of E_y across the boundaries $x = \pm a$ implies the same for the H_x components, resulting in the two conditions:

$$\begin{aligned} \frac{1}{k_f} \cos(k_f a + \phi) &= \frac{1}{\alpha_c} \sin(k_f a + \phi) & \tan(k_f a + \phi) &= \frac{\alpha_c}{k_f} \\ \frac{1}{k_f} \cos(k_f a - \phi) &= \frac{1}{\alpha_s} \sin(k_f a - \phi) & \tan(k_f a - \phi) &= \frac{\alpha_s}{k_f} \end{aligned} \quad (9.12.6)$$

Since the argument of the tangent is unique up to an integral multiple of π , we may invert the two tangents as follows without loss of generality:

$$k_f a + \phi = \arctan\left(\frac{\alpha_c}{k_f}\right) + m\pi$$

$$k_f a - \phi = \arctan\left(\frac{\alpha_s}{k_f}\right)$$

which result in the characteristic equation of the slab and the solution for ϕ :

$$\boxed{k_f a = \frac{1}{2}m\pi + \frac{1}{2}\arctan\left(\frac{\alpha_s}{k_f}\right) + \frac{1}{2}\arctan\left(\frac{\alpha_c}{k_f}\right)} \quad (9.12.7)$$

$$\phi = \frac{1}{2}m\pi + \frac{1}{2}\arctan\left(\frac{\alpha_c}{k_f}\right) - \frac{1}{2}\arctan\left(\frac{\alpha_s}{k_f}\right) \quad (9.12.8)$$

where the integer $m = 0, 1, 2, \dots$, corresponds to the m th mode. Eq. (9.12.7) and the three equations (9.12.1) provide four equations in the four unknowns $\{\beta, k_f, \alpha_s, \alpha_c\}$. Using the trig identities $\tan(\theta_1 + \theta_2) = (\tan \theta_1 + \tan \theta_2) / (1 - \tan \theta_1 \tan \theta_2)$ and $\tan(\theta) = \tan(\theta + m\pi)$, Eqs. (9.12.7) and (9.12.8) may also be written in the following forms:

$$\tan(2k_f a) = \frac{k_f(\alpha_c + \alpha_s)}{k_f^2 - \alpha_c \alpha_s}, \quad \tan(2\phi) = \frac{k_f(\alpha_c - \alpha_s)}{k_f^2 + \alpha_c \alpha_s} \quad (9.12.9)$$

The form of Eq. (9.12.7) is preferred for the numerical solution. To this end, we introduce the dimensionless variables:

$$R = k_0 a \sqrt{n_f^2 - n_s^2} = \frac{2\pi f a}{c_0} \sqrt{n_f^2 - n_s^2} = 2\pi \frac{a}{\lambda_0} \sqrt{n_f^2 - n_s^2} \quad (9.12.10)$$

$$u = k_f a, \quad v = \alpha_s a, \quad w = \alpha_c a$$

Then, Eqs. (9.12.7) and (9.12.1) can be written in the normalized forms:

$$\boxed{\begin{aligned} u &= \frac{1}{2}m\pi + \frac{1}{2}\arctan\left(\frac{v}{u}\right) + \frac{1}{2}\arctan\left(\frac{w}{u}\right) \\ u^2 + v^2 &= R^2 \\ w^2 - v^2 &= R^2 \delta \end{aligned}} \quad (9.12.11)$$

Once these are solved for the three unknowns u, v, w , or k_f, α_s, α_c , the propagation constant β , or equivalently, the *effective index* $n_\beta = \beta/k_0$ can be obtained from:

$$\beta = \sqrt{k_0^2 n_f^2 - k_f^2} \Rightarrow n_\beta = \frac{\beta}{k_0} = \sqrt{n_f^2 - \frac{k_f^2}{k_0^2}} = \sqrt{n_f^2 - \frac{u^2}{k_0^2 a^2}} \quad (9.12.12)$$

To determine the number of propagating modes and the range of the mode index m , we set $v = 0$ in the characteristic equation (9.12.11) to find the radius R_m of the m th mode. Then, $u = R_m$ and $w = R_m \sqrt{\delta}$, and we obtain:

$$R_m = \frac{1}{2}m\pi + \frac{1}{2}\arctan(\sqrt{\delta}), \quad m = 0, 1, 2, \dots \quad (9.12.13)$$

For a given operating frequency f , the value of R is fixed. All allowed propagating modes must satisfy $R_m \leq R$, or,

$$\frac{1}{2}m\pi + \frac{1}{2}\arctan(\sqrt{\delta}) \leq R \Rightarrow m \leq \frac{2R - \arctan(\sqrt{\delta})}{\pi}$$

This fixes the maximum mode index M to be:

$$M = \text{floor} \left(\frac{2R - \arctan(\sqrt{\delta})}{\pi} \right) \quad (\text{maximum TE mode index}) \quad (9.12.14)$$

Thus, there are $(M + 1)$ modes labeled by $m = 0, 1, \dots, M$. In the symmetric case, $\delta = 0$, and (9.12.14) reduces to Eq. (9.11.25) of the previous section. The corresponding cutoff frequencies are obtained by setting:

$$R_m = \frac{2\pi f_m a}{c_0} \sqrt{n_f^2 - n_s^2} \Rightarrow f_m = \frac{\frac{1}{2}m\pi + \frac{1}{2}\arctan(\sqrt{\delta})}{\frac{2\pi a}{c_0} \sqrt{n_f^2 - n_s^2}} \quad (9.12.15)$$

which can be written more simply as $f_m = f R_m / R$, $m = 0, 1, \dots, M$, where $f = c_0 / \lambda_0$.

For each of the $M + 1$ propagating modes one can calculate the corresponding angle of total internal reflection of the equivalent ray model by identifying k_f with the transverse propagation wavenumber, that is, $k_f = k_0 n_f \cos \theta$, as shown in Fig. 9.12.2.

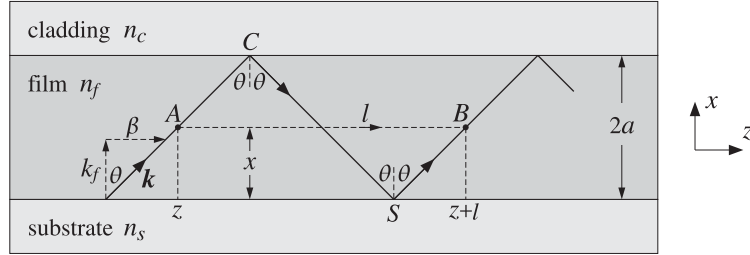

Fig. 9.12.2 Ray propagation model.

The characteristic equation (9.12.7) can be given a nice interpretation in terms of the ray model [925]. The field of the upgoing ray at a point A at (x, z) is proportional, up to a constant amplitude, to

$$e^{-jk_f x} e^{-j\beta z}$$

Similarly, the field of the upgoing ray at the point B at $(x, z + l)$ should be

$$e^{-jk_f x} e^{-j\beta(z+l)} \quad (9.12.16)$$

But if we follow the ray starting at A along the zig-zag path $AC \rightarrow CS \rightarrow SB$, the ray will have traveled a total vertical roundtrip distance of $4a$ and will have suffered two total internal reflection phase shifts at points C and S , denoted by $2\psi_c$ and $2\psi_s$. We

recall that the reflection coefficients have the form $\rho = e^{2j\psi}$ for total internal reflection, as given for example by Eq. (7.8.3). Thus, the field at point B would be

$$e^{-jk_f(x+4a)} e^{2j\psi_s} e^{2j\psi_c} e^{-j\beta(z+l)}$$

This must match (9.12.16) and therefore the extra accumulated phase $4k_f a - 2\psi_s - 2\psi_c$ must be equal to a multiple of 2π , that is,

$$4k_f a - 2\psi_s - 2\psi_c = 2m\pi \quad \Rightarrow \quad k_f a = \frac{1}{2}m\pi + \frac{1}{2}\psi_s + \frac{1}{2}\psi_c$$

As seen from Eq. (7.8.3), the phase terms are exactly those appearing in Eq. (9.12.7):

$$\tan \psi_c = \frac{\alpha_c}{k_f}, \quad \tan \psi_s = \frac{\alpha_s}{k_f} \quad \Rightarrow \quad \psi_c = \arctan\left(\frac{\alpha_c}{k_f}\right), \quad \psi_s = \arctan\left(\frac{\alpha_s}{k_f}\right)$$

A similar interpretation can be given for the TM modes.

It is common in the literature to represent the characteristic equation (9.12.11) by means of a *universal mode curve* [927] defined in terms of the following scaled variable:

$$b = \frac{v^2}{R^2} = \frac{\beta^2 - k_0^2 n_s^2}{k_0^2 (n_f^2 - n_s^2)} \quad (9.12.17)$$

which ranges over the standardized interval $0 \leq b \leq 1$, so that

$$u = R\sqrt{1-b}, \quad v = R\sqrt{b}, \quad w = R\sqrt{b+\delta} \quad (9.12.18)$$

Then, Eq. (9.12.11) takes the universal form in terms of the variables b, R :[†]

$$2R\sqrt{1-b} = m\pi + \arctan\left(\sqrt{\frac{b}{1-b}}\right) + \arctan\left(\sqrt{\frac{b+\delta}{1-b}}\right) \quad (9.12.19)$$

It is depicted in Fig. 9.12.3 with one branch for each value of $m = 0, 1, 2, \dots$, and for the three asymmetry parameter values $\delta = 0, 1, 10$.

A vertical line drawn at each value of R determines the values of b for the propagating modes. Similar curves can be developed for TM modes. See Example 9.12.1 for a concrete example that includes both TE and TM modes.

TM modes

The TM modes are obtained by solving Eqs. (9.3.10) in each region and applying the boundary conditions. Assuming x -dependence only, we must solve in each region:

$$(\partial_x^2 + k_f^2)E_z = 0, \quad E_x = -\frac{j\beta}{k_f^2} \partial_x E_z, \quad H_y = \frac{1}{\eta_{TM}} E_x, \quad \eta_{TM} = \frac{\beta}{\omega\epsilon}$$

The solution for $E_z(x)$ is given by a similar expression as Eq. (9.12.4):

$$E_z(x) = \begin{cases} E_1 \sin(k_f x + \phi), & |x| \leq a \\ E_1 \sin(k_f a + \phi) e^{-\alpha_c(x-a)}, & x \geq a \\ -E_1 \sin(k_f a - \phi) e^{\alpha_s(x+a)}, & x \leq -a \end{cases} \quad (9.12.20)$$

[†] R is usually denoted by the variable V .

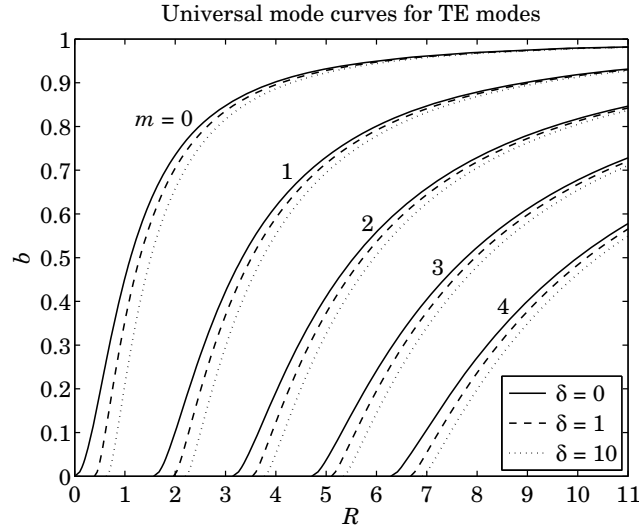

Fig. 9.12.3 Universal mode curves.

where ϕ is a parameter to be determined. Then, the E_x component is:

$$E_x(x) = \begin{cases} -j \frac{\beta}{k_f} E_1 \cos(k_f x + \phi), & |x| \leq a \\ -j \frac{\beta}{\alpha_c} E_1 \sin(k_f a + \phi) e^{-\alpha_c(x-a)}, & x \geq a \\ -j \frac{\beta}{\alpha_s} E_1 \sin(k_f a - \phi) e^{\alpha_s(x+a)}, & x \leq -a \end{cases} \quad (9.12.21)$$

The boundary conditions require the continuity of the normal component of displacement field $D_x = \epsilon E_x$ across the interfaces at $x = \pm a$, which is equivalent to the continuity of the tangential field H_y because $H_y = E_x / \eta_{TM} = \epsilon E_x \omega / \beta = D_x \omega / \beta$. Thus, the boundary conditions at $x = \pm a$ require:

$$\begin{aligned} \frac{\epsilon_f}{k_f} \cos(k_f a + \phi) &= \frac{\epsilon_c}{\alpha_c} \sin(k_f a + \phi) & \tan(k_f a + \phi) &= p_c \frac{\alpha_c}{k_f} \\ \frac{\epsilon_f}{k_f} \cos(k_f a - \phi) &= \frac{\epsilon_s}{\alpha_s} \sin(k_f a - \phi) & \tan(k_f a - \phi) &= p_s \frac{\alpha_s}{k_f} \end{aligned} \quad (9.12.22)$$

where we defined the ratios:

$$p_c = \frac{\epsilon_f}{\epsilon_c} = \frac{n_f^2}{n_c^2}, \quad p_s = \frac{\epsilon_f}{\epsilon_s} = \frac{n_f^2}{n_s^2} \quad (9.12.23)$$

Inverting the tangents we obtain:

$$k_f a + \phi = \arctan\left(p_c \frac{\alpha_c}{k_f}\right) + m\pi$$

$$k_f a - \phi = \arctan\left(p_s \frac{\alpha_s}{k_f}\right)$$

These give the characteristic equation of the slab and ϕ :

$$\boxed{k_f a = \frac{1}{2}m\pi + \frac{1}{2} \arctan\left(p_s \frac{\alpha_s}{k_f}\right) + \frac{1}{2} \arctan\left(p_c \frac{\alpha_c}{k_f}\right)} \quad (9.12.24)$$

$$\phi = \frac{1}{2}m\pi + \frac{1}{2} \arctan\left(p_c \frac{\alpha_c}{k_f}\right) - \frac{1}{2} \arctan\left(p_s \frac{\alpha_s}{k_f}\right) \quad (9.12.25)$$

and, as in Eq. (9.12.9), we can write:

$$\tan(2k_f a) = \frac{k_f(p_s \alpha_s + p_c \alpha_c)}{k_f^2 - p_s p_c \alpha_s \alpha_c}, \quad \tan(2\phi) = \frac{k_f(p_c \alpha_c - p_s \alpha_s)}{k_f^2 + p_s p_c \alpha_s \alpha_c} \quad (9.12.26)$$

In terms of the normalized variables u, v, w, R , we have:

$$\boxed{\begin{aligned} u &= \frac{1}{2}m\pi + \frac{1}{2} \arctan\left(p_s \frac{v}{u}\right) + \frac{1}{2} \arctan\left(p_c \frac{w}{u}\right) \\ u^2 + v^2 &= R^2 \\ w^2 - v^2 &= R^2 \delta \end{aligned}} \quad (9.12.27)$$

The number of propagating modes and the range of the mode index m , are again determined by setting $v = 0$, $u = R_m$, and $w = R_m \sqrt{\delta}$:

$$R_m = \frac{1}{2}m\pi + \frac{1}{2} \arctan(p_c \sqrt{\delta}), \quad m = 0, 1, 2, \dots$$

The allowed propagating modes must satisfy $R_m \leq R$, or,

$$\frac{1}{2}m\pi + \frac{1}{2} \arctan(p_c \sqrt{\delta}) \leq R \quad \Rightarrow \quad m \leq \frac{2R - \arctan(p_c \sqrt{\delta})}{\pi}$$

which fixes the maximum mode index M to be:

$$\boxed{M = \text{floor}\left(\frac{2R - \arctan(p_c \sqrt{\delta})}{\pi}\right)} \quad (\text{maximum TM mode index}) \quad (9.12.28)$$

The $(M + 1)$ modes are again labeled by $m = 0, 1, \dots, M$. The corresponding cutoff frequencies are obtained by setting:

$$R_m = \frac{2\pi f_m a}{c_0} \sqrt{n_f^2 - n_s^2} \quad \Rightarrow \quad f_m = \frac{\frac{1}{2}m\pi + \frac{1}{2} \arctan(p_c \sqrt{\delta})}{\frac{2\pi a}{c_0} \sqrt{n_f^2 - n_s^2}} \quad (9.12.29)$$

which can be written more simply as $f_m = fR_m/R$, $m = 0, 1, \dots, M$, where $f = c_0/\lambda_0$. The corresponding angles of total internal reflection in the equivalent ray model are obtained by solving $k_f = k_0 n_f \cos \theta$.

Because $p_c > 1$, we observe that the maximum mode index M and the cutoff frequencies f_m will satisfy the following inequalities for the TE and TM cases:

$$M_{TM} \leq M_{TE}, \quad f_{m,TE} \leq f_{m,TM} \quad (9.12.30)$$

Numerical Solutions

Next we look at the numerical solutions of Eqs. (9.12.27). The TE case is also included by setting $p_s = p_c = 1$. A simple and effective iterative method for solving such characteristic equations was given in Ref. [963]. By replacing v, w in terms of u , let $F(u)$ denote the right-hand side of Eq. (9.12.27):

$$F(u) = \frac{1}{2}m\pi + \frac{1}{2} \arctan\left(p_s \frac{v}{u}\right) + \frac{1}{2} \arctan\left(p_c \frac{w}{u}\right)$$

The problem then becomes that of finding the fixed-point solutions $u = F(u)$. The method suggested in Ref. [963] is to use the iteration:

$$u_{n+1} = F(u_n), \quad n = 0, 1, 2, \dots$$

initialized at $u_0 = R$. This simple iteration does converge in many cases, but fails in others. We have found that a simple modification that involves the introduction of a “relaxation” parameter r such that $0 \leq r \leq 1$, enables the convergence of even the most difficult cases. The modified iteration has the form:

$$u_{n+1} = rF(u_n) + (1-r)u_n$$

Explicitly, the iteration starts with the initial values:

$$u_0 = R, \quad v_0 = 0, \quad w_0 = R\sqrt{\delta} \quad (9.12.31)$$

and proceeds iteratively, for $n = 0, 1, 2, \dots$, until two successive u_n values become closer to each other than some specified error tolerance, say `tol`, such as `tol = 10-10`:

$$u_{n+1} = r \left[\frac{1}{2}m\pi + \frac{1}{2} \arctan\left(p_s \frac{v_n}{u_n}\right) + \frac{1}{2} \arctan\left(p_c \frac{w_n}{u_n}\right) \right] + (1-r)u_n$$

if $|u_{n+1} - u_n| < \text{tol}$, then exit, else continue (9.12.32)

$$v_{n+1} = \sqrt{R^2 - u_{n+1}^2}$$

$$w_{n+1} = \sqrt{R^2\delta - v_{n+1}^2}$$

The MATLAB function `dguide3.m` implements the method and has usage:

$$[\text{be}, \text{kf}, \text{as}, \text{ac}, \text{fm}, \text{Nit}] = \text{dguide3}(\text{a}, \text{ns}, \text{nf}, \text{nc}, \text{mode}, \text{r}, \text{tol});$$

where the inputs and outputs have the following meanings:

a	=	half-width of slab in units of the free-space wavelength λ_0
n_s, n_f, n_c	=	refractive indices of substrate, film, and cladding ($n_f > n_s \geq n_c$)
mode	=	'TE' or 'TM'
r	=	relaxation parameter (default $r = 0.5$)
tol	=	error tolerance (default tol = 10^{-10})
β	=	propagation wavenumbers in units of $k_0 = 2\pi/\lambda_0$
k_f	=	transverse wavenumbers inside slab in units of k_0
α_s, α_c	=	decay wavenumbers in substrate and cladding in units of k_0
f_m	=	cutoff frequencies in units of $f = c_0/\lambda_0$
N_{it}	=	number of iterations it takes to converge to within tol

Internally, the function determines M from Eq. (9.12.14) or (9.12.28) and calculates $\beta, k_f, \alpha_s, \alpha_c, f_m$ as $(M + 1)$ -dimensional column vectors representing the $M + 1$ modes. To clarify the computations, the essential part of the code is listed below:

```

k0 = 2*pi; % la0 = 2*pi/k0 = 1 in the assumed units
R = k0*a * sqrt(nf^2-ns^2); % (u,v) circle radius, note k0*a = 2*pi*(a/la0)
d = (ns^2-nc^2)/(nf^2-ns^2); % asymmetry parameter

if strcmpi(mode,'TE') % mode can also be entered in lower case
    ps = 1; pc = 1;
else
    ps = nf^2/ns^2; pc = nf^2/nc^2;
end

M = floor((2*R - atan(pc*sqrt(d)))/pi); % highest mode index
m = (0:M)'; % vector of mode indices

u = R*ones(M+1,1); % initialize iteration variables u,v,w
v = zeros(M+1,1); % u,v,w are (M+1)x1 vectors
w = R*sqrt(d)*ones(M+1,1);

Nit = 1; % number of iterations
% while loop repeats till convergence
while 1
    unew = r*(m*pi/2 + atan(ps*v./u)/2 + atan(pc*w./u)/2) + (1-r)*u;
    if norm(unew-u) <= tol, break; end
    Nit = Nit + 1;
    u = unew;
    v = sqrt(R^2 - u.^2);
    w = sqrt(R^2*d + v.^2);
    if Nit>1000, break; end % safeguard against possible divergence
end

kf = u/(k0*a); % kf in units of k0, i.e., kf/k0 = u/(k0*a)
as = v/(k0*a);
ac = w/(k0*a);
be = sqrt(nf^2 - kf.*kf); % beta in units of k0, i.e., beta/k0

Rm = m*pi/2 + atan(pc*sqrt(d))/2; % cutoff radius for m-th mode
fm = Rm/R; % cutoff frequencies in units of f = c0/la0
thm = acos(kf/nf); % angles of total internal reflection

```

Example 9.12.1: For comparison purposes, we consider the same benchmark example discussed in [963] consisting of a silicon film of thickness of $1 \mu\text{m}$ with $n_f = 3.5$, an oxide substrate with $n_s = 1.45$, and air cover, with operating wavelength $\lambda_0 = 1.55 \mu\text{m}$. The following MATLAB code generates both the TE and TM modes, with the numerical outputs listed in the tables below.

```

nf=3.5; ns=1.45; nc=1;      % oxide substrate | silicon film | air cover
la0 = 1.55; a = 0.5;       % units of microns
a = a/la0;                 % half-thickness in units of la0

r=0.3;                     % default value r=0.5 fails to converge for the TE modes
tol=1e-10;

[be,kf,as,ac,fm,Nit] = dguide3(a,ns,nf,nc,'te',r,tol); % TE modes
[be,kf,as,ac,fm,Nit] = dguide3(a,ns,nf,nc,'tm',r,tol); % TM modes

```

m	β/k_0	k_f/k_0	α_s/k_0	α_c/k_0	f_m/f	θ_m°
0	3.434746	0.6727	3.1137	3.2860	0.0247	78.92
1	3.232789	1.3413	2.8894	3.0742	0.2679	67.47
2	2.872310	2.0000	2.4794	2.6926	0.5112	55.15
3	2.302025	2.6364	1.7880	2.0735	0.7545	41.13
4	1.451972	3.1846	0.0756	1.0527	0.9978	24.51

(TE modes)

m	β/k_0	k_f/k_0	α_s/k_0	α_c/k_0	f_m/f	θ_m°
0	3.416507	0.7599	3.0935	3.2669	0.1028	77.46
1	3.154191	1.5169	2.8011	2.9915	0.3461	64.32
2	2.668932	2.2642	2.2407	2.4745	0.5894	49.69
3	1.865244	2.9616	1.1733	1.5745	0.8327	32.20
4	-	-	-	-	1.0760	-

(TM modes)

The β/k_0 column is the effective phase index of the modes. The default value of the relaxation parameter $r = 0.5$ did not work in this case and caused the TE iteration to diverge and the smaller value $r = 0.3$ was chosen. The number of iterations were $N_{it} = 57$ for TE and $N_{it} = 66$ for TM. The TIR angles were computed by the following command:

```
thm = acos(kf/nf)*180/pi; % degrees
```

We note that all TIR angles are greater than the critical angles computed by:

$$\theta_s = \arcsin\left(\frac{n_s}{n_f}\right) = 24.47^\circ, \quad \theta_c = \arcsin\left(\frac{n_c}{n_f}\right) = 16.60^\circ$$

There are five TE modes and four TM ones. The fifth TE mode is very weakly bound to the substrate side because its decay parameter α_s is very small, its cutoff frequency is very near the operating frequency $f = c_0/\lambda_0$, and its TIR angle, very close to the critical angle.

With reference to the inequality (9.12.30), it so happened that in this example f falls in the range $f_{4,TE} < f < f_{4,TM}$, and therefore, the fifth TM mode $f_{4,TM}$ is not excited, but $f_{4,TE}$ is.

The convergence can be verified for all modes at once by computing the vector error norm of the characteristic equations, that is,

```
M = length(be)-1; m = (0:M)';
Err = norm(kf*2*pi*a - m*pi/2 - atan(ps*as./kf)/2 - atan(pc*ac./kf)/2);
```

This error is of the order of the assumed tolerance, indeed, we have $Err = 2.94 \cdot 10^{-10}$ for TE, and $Err = 2.53 \cdot 10^{-10}$ for TM. We note that the quantity $kf*2*pi*a$ represents the variable u in our units, indeed, $u = k_f a = (k_f/k_0)k_0 a = (k_f/k_0)2\pi(a/\lambda_0)$.

Finally, Fig. 9.12.4 displays the TE and TM solutions on the universal mode curves, see e.g. Eq. (9.12.19). □

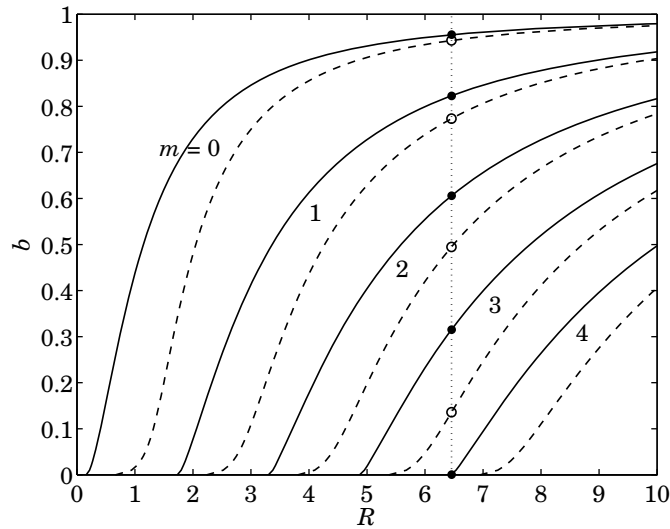

Fig. 9.12.4 Universal mode curves. TE (solid lines/filled circles), TM (dashed lines/open circles).

Example 9.12.2: A second, more difficult, example from [963] has the parameters $\lambda_0 = 1.55 \mu\text{m}$, $a = 0.5 \mu\text{m}$, $n_f = 3.3$, $n_s = 3.256$, $n_c = 1$.

The same MATLAB code applies here, but we used the default value $r = 0.5$, which converges in 8 and 10 iterations respectively for the TE and TM modes. Only one ($M = 0$) TE and one TM mode are supported with parameters given in the table below. The critical TIR angles are in this example:

$$\theta_s = \arcsin\left(\frac{n_s}{n_f}\right) = 80.63^\circ, \quad \theta_c = \arcsin\left(\frac{n_c}{n_f}\right) = 17.64^\circ$$

mode	β/k_0	k_f/k_0	α_s/k_0	α_c/k_0	f_m/f	θ_m°
TE	3.265996	0.4725	0.2553	3.1091	0.6427	81.77
TM	3.263384	0.4902	0.2194	3.1064	0.7142	81.46

The computational errors in the characteristic equations were $Err = 1.63 \cdot 10^{-11}$ for TE, and $Err = 1.52 \cdot 10^{-11}$ for TM. □

9.13 Problems

- 9.1 An air-filled $1.5\text{ cm} \times 3\text{ cm}$ waveguide is operated at a frequency that lies in the middle of its TE_{10} mode band. Determine this operating frequency in GHz and calculate the maximum power in Watts that can be transmitted without causing dielectric breakdown of air. The dielectric strength of air is 3 MV/m .
- 9.2 It is desired to design an air-filled rectangular waveguide such that (a) it operates only in the TE_{10} mode with the widest possible bandwidth, (b) it can transmit the maximum possible power, and (c) the operating frequency is 12 GHz and it lies in the middle of the operating band. What are the dimensions of the guide in cm?
- 9.3 An air-filled rectangular waveguide is used to transfer power to a radar antenna. The guide must meet the following specifications: The two lowest modes are TE_{10} and TE_{20} . The operating frequency is 3 GHz and must lie exactly halfway between the cutoff frequencies of these two modes. The maximum electric field within the guide may not exceed, by a safety margin of 3, the breakdown field of air 3 MV/m .
- Determine the smallest dimensions a, b for such a waveguide, if the transmitted power is required to be 1 MW .
 - What are the dimensions a, b if the transmitted power is required to be maximum? What is that maximum power in MW?
- 9.4 It is desired to design an air-filled rectangular waveguide operating at 5 GHz , whose group velocity is $0.8c$. What are the dimensions a, b of the guide (in cm) if it is also required to carry maximum power and have the widest possible bandwidth? What is the cutoff frequency of the guide in GHz and the operating bandwidth?
- 9.5 Show the following relationship between guide wavelength and group velocity in an arbitrary air-filled waveguide: $v_g \lambda_g = c \lambda$, where $\lambda_g = 2\pi/\beta$ and λ is the free-space wavelength. Moreover, show that the λ and λ_g are related to the cutoff wavelength λ_c by:

$$\frac{1}{\lambda^2} = \frac{1}{\lambda_g^2} + \frac{1}{\lambda_c^2}$$

- 9.6 Determine the four lowest modes that can propagate in a WR-159 and a WR-90 waveguide. Calculate the cutoff frequencies (in GHz) and cutoff wavelengths (in cm) of these modes.
- 9.7 An air-filled WR-90 waveguide is operated at 9 GHz . Calculate the maximum power that can be transmitted without causing dielectric breakdown of air. Calculate the attenuation constant in dB/m due to wall ohmic losses. Assume copper walls.
- 9.8 A rectangular waveguide has sides a, b such that $b \leq a/2$. Determine the cutoff wavelength λ_c of this guide. Show that the operating wavelength band of the lowest mode is $0.5\lambda_c \leq \lambda \leq \lambda_c$. Moreover, show that the allowed range of the guide wavelength is $\lambda_g \geq \lambda_c/\sqrt{3}$.
- 9.9 The TE_{10} mode operating bandwidth of an air-filled waveguide is required to be $4\text{--}7\text{ GHz}$. What are the dimensions of the guide?
- 9.10 *Computer Experiment: WR-159 Waveguide.* Reproduce the two graphs of Fig. 9.8.2.
- 9.11 A TM mode is propagated along a hollow metallic waveguide of arbitrary but uniform cross section. Assume perfectly conducting walls.
- Show that the $E_z(x, y)$ component satisfies:

$$\int_S |\nabla_T E_z|^2 dS = k_c^2 \int_S |E_z|^2 dS, \quad (k_c = \text{cutoff wavenumber}) \quad (9.13.1)$$

b. Using the above result, show that the energy velocity is equal to the group velocity.

Hint: Use the identity: $\nabla_T \cdot (A \nabla_T B) = \nabla_T A \cdot \nabla_T B + A \nabla_T^2 B$, for scalar A, B .

9.12 *Computer Experiment: Dielectric Slab Waveguide.* Using the MATLAB functions `ds1ab` and `dguide`, write a program that reproduces all the results and graphs of Examples 9.11.1 and 9.11.2.

9.13 Show that if the speed of light c_0 is slightly changed to $c = c_0 + \Delta c_0$ (e.g. representing a more exact value), then the solutions of Eq. (9.11.29) for k_c, α_c change into:

$$k_c + \Delta k_c = k_c - \left(\frac{k_c}{1 + \alpha_c a} \right) \left(\frac{\Delta c_0}{c_0} \right)$$

$$\alpha_c + \Delta \alpha_c = \alpha_c - \left(\alpha_c + \frac{k_c^2 a}{1 + \alpha_c a} \right) \left(\frac{\Delta c_0}{c_0} \right)$$

For Example 9.11.1, calculate the corrected values when $c_0 = 30$ and $c = 29.9792458$ GHz cm. Compare with the values obtained if c_0 is replaced by c inside the function `dguide`. More generally, consider the sensitivity of the solutions of Eq. (9.11.29) to any of the parameters $\omega_0, a, c_0, n_1, n_2$, which affect the solution through the value of $R = a \omega_0 c_0^{-1} \sqrt{n_1^2 - n_2^2}$. A small change in one or all of the parameters will induce a small change $R \rightarrow R + \Delta R$. Show that the solutions are changed to

$$u + \Delta u = u + \left(\frac{u}{1 + v} \right) \left(\frac{\Delta R}{R} \right)$$

$$v + \Delta v = v + \left(v + \frac{u^2}{1 + v} \right) \left(\frac{\Delta R}{R} \right)$$

In particular, for simultaneous changes in all of the parameters, show that

$$\frac{\Delta R}{R} = \frac{\Delta a}{a} + \frac{\Delta \omega_0}{\omega_0} - \frac{\Delta c_0}{c_0} + \frac{2n_1 \Delta n_1 - 2n_2 \Delta n_2}{n_1^2 - n_2^2}$$

From these results, show that the changes due to a change $a \rightarrow a + \Delta a$ of the slab thickness are given by,

$$k_c + \Delta k_c = k_c - \frac{k_c \alpha_c}{1 + \alpha_c a} \Delta a$$

$$\alpha_c + \Delta \alpha_c = \alpha_c + \frac{k_c^2}{1 + \alpha_c a} \Delta a$$

9.14 For the dielectric slab waveguide shown in Fig. 9.11.1, demonstrate that the energy transport velocity is equal to the group velocity. Specifically, consider the case of even TE modes defined by Eqs. (9.11.3)-(9.11.13), and show that $v_{\text{en}} = v_{\text{gr}}$, where

$$v_{\text{en}} = \frac{P_T}{W'}, \quad v_{\text{gr}} = \frac{d\omega}{d\beta} \quad (9.13.2)$$

where P_T is the time-averaged power transmitted in the z -direction through the cross-sectional area defined by $0 \leq y \leq 1$ and $-\infty < x < \infty$, and W' is the energy contained in the volume defined by the above area and unit- z -length, i.e.,

$$P_T = \frac{1}{2\eta_{TE}} \int_{-\infty}^{\infty} |E_y(x)|^2 dx, \quad W' = \frac{1}{4} \int_{-\infty}^{\infty} [\epsilon |E_y(x)|^2 + |H_x(x)|^2 + \mu |H_z(x)|^2] dx$$

Because of the substantial amount of algebra involved, break the calculation as follows:

- a. Show that P_T is given as the sum of the following two terms, where the first one represents the power flowing within the slab, and the second, the power flowing outside the slab:

$$P_T = |H_1|^2 \frac{\beta \omega \mu_0 [ak_c + \sin(ak_c) \cos(ak_c)]}{2k_c^3} + |H_1|^2 \frac{\beta \omega \mu_0 \sin^2(ak_c)}{2\alpha_c^3}$$

where H_1 is the amplitude defined in Eq. (9.11.5). Without loss of generality, from now on set, $H_1 = 1$.

- b. Show that the electric and magnetic energy densities are given as follows, where again, the first terms represent the energy contained within the slab, and the second, the energy outside the slab:

$$W'_e = \frac{\mu_0 (\beta^2 + k_c^2) [ak_c + \sin(ak_c) \cos(ak_c)]}{4k_c^3} + \frac{\mu_0 (\beta^2 - \alpha_c^2) \sin^2(ak_c)}{4\alpha_c^3}$$

$$W'_m = \frac{\mu_0 (\beta^2 + k_c^2) ak_c + \mu_0 (\beta^2 - k_c^2) \sin(ak_c) \cos(ak_c)}{4k_c^3} + \frac{\mu_0 (\beta^2 + \alpha_c^2) \sin^2(ak_c)}{4\alpha_c^3}$$

- c. Using the above expressions and Eq. (9.11.13), show the equality

$$W'_e = W'_m$$

Thus, the total energy density is $W' = W'_e + W'_m = 2W'_e$.

- d. From parts (a,b,c), show that

$$P_T = \frac{\omega \beta \mu_0 (1 + a\alpha_c)}{2\alpha_c k_c^2}$$

$$W' = \frac{\mu_0 [(\beta^2 + k_c^2) a\alpha_c + \beta^2]}{2\alpha_c k_c^2}$$

- e. By differentiating Eqs. (9.11.3) and (9.11.13) with respect to ω , show that

$$\omega \beta \frac{d\beta}{d\omega} = \frac{(\beta^2 + k_c^2) a\alpha_c + \beta^2}{1 + a\alpha_c}$$

- f. Combining the results of parts (e,f), show finally that

$$v_{\text{en}} = v_{\text{gr}} = \frac{\omega \beta (1 + a\alpha_c)}{(\beta^2 + k_c^2) a\alpha_c + \beta^2} = \frac{\omega \beta (1 + a\alpha_c)}{\omega^2 \epsilon_0 \mu_0 n_1^2 a\alpha_c + \beta^2}$$

9.15 *Computer Experiment. Asymmetric Slab Waveguide.* Reproduce all the results and Fig. 9.12.4 of Example 9.12.1. Moreover, make a separate graph of Fig. 9.12.4 that zooms into the neighborhood of the fifth TE mode to make sure that it is indeed below cutoff.

Surface Waveguides

In this chapter we discuss a variety of surface waveguides, such as plasmonic waveguides, which have the ability to confine light at sub-wavelength scales, and the Sommerfeld wire and Goubau lines, in which there is renewed interest for THz applications. We also use the Sommerfeld wire as the ideal example to explain the skin effect in conductors.

10.1 Plasmonic Waveguides

Surface plasmons have a large number of applications in the field of nanophotonic devices, waveguides, and nanocircuits, and in the area of biological and chemical sensors, and other applications [593–631]. Their distinguishing feature is their ability to confine light at sub-wavelength scales and guide it at long (relative to nanoscale) distances.

In this section, we consider plasmonic waveguides [934–981] from the point of view the longitudinal-transverse waveguide decompositions that we developed in this chapter. The asymmetric dielectric waveguide problem of Sec. 9.12 is very similar—a very significant difference being that in the plasmonic case at least one the layers is metallic with a dielectric constant having negative real-part in the operating frequency range (typically, infrared to optical).

Fig. 10.1.1 depicts a typical plasmonic waveguide consisting of a thin film ϵ_f , sandwiched between a cladding cover ϵ_c and a substrate ϵ_s . We discuss three cases: (a) single interface between a dielectric ϵ_c and a metal ϵ_f , (b) metal-dielectric-metal (MDM) configuration in which ϵ_f is a lossless dielectric and ϵ_c, ϵ_s are metals, (c) dielectric-metal-dielectric (DMD) configuration in which ϵ_f is a metal and ϵ_c, ϵ_s are lossless dielectrics.[†]

Here, the quantities $\epsilon_c, \epsilon_f, \epsilon_s$ denote that *relative* permittivities of the media, that is, $\epsilon_i = \epsilon_i/\epsilon_0$, $i = c, f, s$, where ϵ_i is the permittivities of the i th medium and ϵ_0 , the permittivity of vacuum.

In the geometry of Fig. 10.1.1, propagation is in the z -direction, the transverse confinement is along the x -direction, the layers have infinite extent along the y -direction, and the film thickness is $2a$. We look for field solutions that have t, z propagation dependence of $e^{j\omega t - j\beta z}$, and decay exponentially away from the interfaces so that the

[†]Also known as metal-insulator-metal (MIM) and insulator-metal-insulator (IMI) configurations.

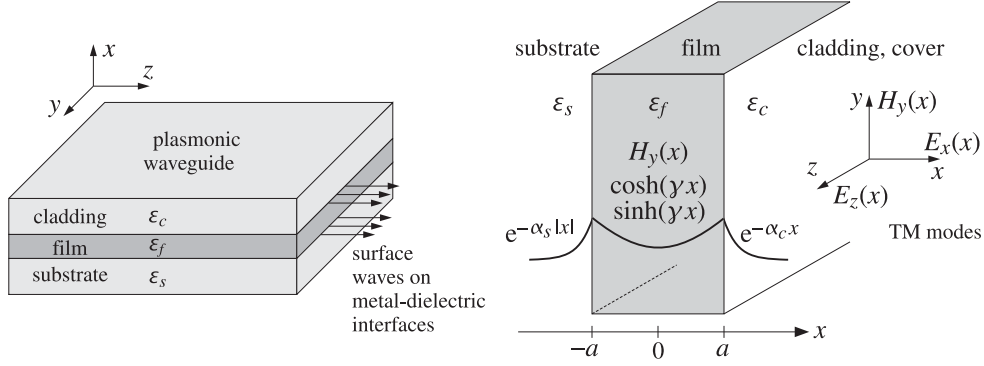

Fig. 10.1.1 Plasmonic waveguide depicting TM modes in either a DMD or MDM configuration.

transverse attenuation coefficients α_s, α_c in the substrate and cladding have *positive* real parts, thus, the x -dependence of the fields is as follows for $x < -a$ and $x > a$:

$$e^{-\alpha_s|x|} \text{ for } x < -a \text{ (substrate) and } e^{-\alpha_c x} \text{ for } x > a \text{ (cladding)}$$

As in the asymmetric dielectric guide of the previous section,

$$\begin{aligned} \alpha_s^2 &= \beta^2 - k_0^2 \epsilon_s \\ \alpha_c^2 &= \beta^2 - k_0^2 \epsilon_c \end{aligned} \quad (10.1.1)$$

where $k_0 = 2\pi/\lambda_0$ is the vacuum wavenumber and λ_0 the vacuum wavelength, with operating frequency $f = c_0/\lambda_0$ in Hz. Acceptable solutions must have z -propagation wavenumber β with *negative* imaginary part, $\beta = \beta_R - j\beta_I$, $\beta_I \geq 0$, so that the wave attenuates exponentially as it propagates in the positive z -direction:

$$e^{-j\beta z} = e^{-j(\beta_R - j\beta_I)z} = e^{-j\beta_R z} e^{-\beta_I z}$$

A measure of the effective propagation distance is $L = \beta_I^{-1}$, or $L = (2\beta_I)^{-1}$ if it is referred to power, and the attenuation is $20 \log_{10}(e) \beta_I = 8.686 \beta_I$ in units of dB/m.

Within the film ϵ_f , the transverse cutoff wavenumber satisfies $k_f^2 = k_0^2 \epsilon_f - \beta^2$. If the film is a metal with a dielectric constant ϵ_f with negative real part, then k_f^2 will be essentially negative or k_f imaginary, and therefore, it makes sense to work with the “attenuation” coefficient defined by $y = jk_f$, so that $y^2 = -k_f^2$,

$$y^2 = \beta^2 - k_0^2 \epsilon_f \quad (10.1.2)$$

Thus, within the film, instead of assuming an x -dependence that is a linear combination of oscillatory $\cos(k_f x)$ and $\sin(k_f x)$ terms, we may work with a linear combination of hyperbolic terms $\sinh(\gamma x)$ and $\cosh(\gamma x)$ —referred to as plasmonic solutions.

Another way to justify the change in notation to $y = jk_f$, is to note that because the metals are lossy, the fields cannot penetrate too deeply into the metal and will be essentially surface waves that are concentrated primarily at the metal-dielectric interfaces (i.e., at $x = \pm a$) and attenuating away from them. By contrast, in the dielectric

waveguide of the previous sections, the fields typically peak in the center of the film. In other words, in plasmonic waveguides most of the field energy is carried at or near the metal-dielectric interfaces instead of at the center of the film.

We will consider only TM plasmonic modes, although in more complicated media, such as magnetic materials and metamaterials, TE modes are also possible. The recent book [934] includes examples of all possible types of media and modes.

The TM modes are obtained by solving Eqs. (9.3.10) in each region and applying the boundary conditions. Thus, we must solve in each region:

$$(\partial_x^2 - \gamma^2)E_z = 0, \quad E_x = -\frac{j\beta}{-y^2} \partial_x E_z, \quad H_y = \frac{1}{\eta_{TM}} E_x, \quad \eta_{TM} = \frac{\beta}{\omega \epsilon_0 \epsilon}, \quad \gamma^2 = \beta^2 - k_0^2 \epsilon$$

or, more specifically,

$$\text{for } |x| \leq a, \quad (\partial_x^2 - \gamma^2)E_z = 0, \quad \gamma^2 = \beta^2 - k_0^2 \epsilon_f, \quad \eta_{TM} = \beta / (\omega \epsilon_0 \epsilon_f)$$

$$\text{for } x \geq a, \quad (\partial_x^2 - \alpha_c^2)E_z = 0, \quad \alpha_c^2 = \beta^2 - k_0^2 \epsilon_c, \quad \eta_{TM} = \beta / (\omega \epsilon_0 \epsilon_c)$$

$$\text{for } x \leq -a, \quad (\partial_x^2 - \alpha_s^2)E_z = 0, \quad \alpha_s^2 = \beta^2 - k_0^2 \epsilon_s, \quad \eta_{TM} = \beta / (\omega \epsilon_0 \epsilon_s)$$

The solutions for $E_z(x)$ that automatically satisfy the tangential E -field boundary conditions at $x = \pm a$ can be expressed as follows, where E_0 is a constant and ψ , a parameter to be determined:

$$E_z(x) = \begin{cases} E_0 \sinh(\gamma x + \psi), & |x| \leq a \\ E_0 \sinh(\gamma a + \psi) e^{-\alpha_c(x-a)}, & x \geq a \\ -E_0 \sinh(\gamma a - \psi) e^{\alpha_s(x+a)}, & x \leq -a \end{cases} \quad (10.1.3)$$

The complete space-time dependence is $E_z(x) e^{j\omega t - j\beta z}$. Eq. (10.1.3) results in the following transverse E -field:

$$E_x(x) = \begin{cases} -\frac{j\beta}{-y^2} \partial_x E_z = E_0 \frac{j\beta}{\gamma} \cosh(\gamma x + \psi), & |x| \leq a \\ -\frac{j\beta}{-\alpha_c^2} \partial_x E_z = -E_0 \frac{j\beta}{\alpha_c} \sinh(\gamma a + \psi) e^{-\alpha_c(x-a)}, & x \geq a \\ -\frac{j\beta}{-\alpha_s^2} \partial_x E_z = -E_0 \frac{j\beta}{\alpha_s} \sinh(\gamma a - \psi) e^{\alpha_s(x+a)}, & x \leq -a \end{cases} \quad (10.1.4)$$

The corresponding transverse magnetic fields are then obtained from $H_y = E_x / \eta_{TM}$.

$$H_y(x) = \begin{cases} j\omega \epsilon_0 E_0 \frac{\epsilon_f}{\gamma} \cosh(\gamma x + \psi), & |x| \leq a \\ -j\omega \epsilon_0 E_0 \frac{\epsilon_c}{\alpha_c} \sinh(\gamma a + \psi) e^{-\alpha_c(x-a)}, & x \geq a \\ -j\omega \epsilon_0 E_0 \frac{\epsilon_s}{\alpha_s} \sinh(\gamma a - \psi) e^{\alpha_s(x+a)}, & x \leq -a \end{cases} \quad (10.1.5)$$

which, using the continuity conditions (10.1.7), can also be written as,

$$H_y(x) = \begin{cases} H_0 \cosh(\gamma x + \psi), & |x| \leq a \\ H_0 \cosh(\gamma a + \psi) e^{-\alpha_c(x-a)}, & x \geq a \\ H_0 \cosh(\gamma a - \psi) e^{\alpha_s(x+a)}, & x \leq -a \end{cases} \quad (10.1.6)$$

where $H_0 = j\omega\epsilon_0 E_0 \epsilon_f / \gamma$. The continuity of the tangential H -field of Eq. (10.1.5) at the interfaces is equivalent to the continuity of the normal D -field, that is, ϵE_x , resulting into the two conditions:

$$\begin{aligned} \frac{\epsilon_f}{\gamma} \cosh(\gamma a + \psi) &= -\frac{\epsilon_c}{\alpha_c} \sinh(\gamma a + \psi) \\ \frac{\epsilon_f}{\gamma} \cosh(\gamma a - \psi) &= -\frac{\epsilon_s}{\alpha_s} \sinh(\gamma a - \psi) \end{aligned} \Rightarrow \begin{cases} \tanh(\gamma a + \psi) = -\frac{p_c \alpha_c}{\gamma} \\ \tanh(\gamma a - \psi) = -\frac{p_s \alpha_s}{\gamma} \end{cases} \quad (10.1.7)$$

where we defined as in Eq. (9.12.23):

$$p_c = \frac{\epsilon_f}{\epsilon_c}, \quad p_s = \frac{\epsilon_f}{\epsilon_s} \quad (10.1.8)$$

The two conditions (10.1.7), together with,

$$\begin{cases} \gamma^2 = \beta^2 - k_0^2 \epsilon_f \\ \alpha_c^2 = \beta^2 - k_0^2 \epsilon_c \\ \alpha_s^2 = \beta^2 - k_0^2 \epsilon_s \end{cases} \quad (10.1.9)$$

allow the determination of the parameters β , γ , α_c , α_s , and ψ . Eqs. (10.1.7) can also be written in the forms:

$$e^{2(\gamma a + \psi)} = \frac{\gamma - p_c \alpha_c}{\gamma + p_c \alpha_c}, \quad e^{2(\gamma a - \psi)} = \frac{\gamma - p_s \alpha_s}{\gamma + p_s \alpha_s} \quad (10.1.10)$$

which immediately decouple into,

$$e^{4\gamma a} = \frac{(\gamma - p_c \alpha_c)(\gamma - p_s \alpha_s)}{(\gamma + p_c \alpha_c)(\gamma + p_s \alpha_s)} \quad (10.1.11)$$

$$e^{4\psi} = \frac{(\gamma - p_c \alpha_c)(\gamma + p_s \alpha_s)}{(\gamma + p_c \alpha_c)(\gamma - p_s \alpha_s)} \quad (10.1.12)$$

and can also be written in the equivalent forms:

$$\tanh(2\gamma a) = -\frac{\gamma(p_c \alpha_c + p_s \alpha_s)}{\gamma^2 + p_c \alpha_c p_s \alpha_s} \quad (10.1.13)$$

$$\tanh(2\psi) = -\frac{\gamma(p_c \alpha_c - p_s \alpha_s)}{\gamma^2 - p_c \alpha_c p_s \alpha_s} \quad (10.1.14)$$

The quantities $\beta, \gamma, \alpha_c, \alpha_s$ may be determined from Eqs. (10.1.9) and (10.1.11), or (10.1.13). Then, the parameter ψ can be calculated from Eq. (10.1.14). The quantity ψ is defined up to an integer multiple of $j\pi/2$ because of the identity $\tanh(2\psi \pm jm\pi) = \tanh(2\psi)$, and the integer m serves to label particular modes. For example, a possible way of introducing the integer m in the inverse of Eqs. (10.1.7) is:

$$\begin{aligned} \gamma a + \psi &= \operatorname{atanh}\left(-\frac{p_c \alpha_c}{\gamma}\right) \\ \gamma a - \psi &= \operatorname{atanh}\left(-\frac{p_s \alpha_s}{\gamma}\right) - jm\pi \end{aligned}$$

which result into:

$$\begin{aligned} \gamma a &= \frac{1}{2} \operatorname{atanh}\left(-\frac{p_c \alpha_c}{\gamma}\right) + \frac{1}{2} \operatorname{atanh}\left(-\frac{p_s \alpha_s}{\gamma}\right) - \frac{1}{2} jm\pi \\ \psi &= \frac{1}{2} \operatorname{atanh}\left(-\frac{p_c \alpha_c}{\gamma}\right) - \frac{1}{2} \operatorname{atanh}\left(-\frac{p_s \alpha_s}{\gamma}\right) + \frac{1}{2} jm\pi \end{aligned} \quad (10.1.15)$$

Eq. (10.1.13) has a very rich solution structure because, in general, the quantities $\beta, \gamma, \alpha_c, \alpha_s$ are complex-valued when the media are lossy. See, for example, Refs. [941-944,954,955] for a discussion of the variety of possible solutions.

The above choice of the m -terms was made so that the cases $m = 0$ and $m = 1$ will correspond to the TM_0 and TM_1 modes, respectively. Additional $j\pi/2$ terms may arise depending on the values of the parameters. For example, if ϵ_c, ϵ_s are real and negative and ϵ_f is positive as in an MDM case, and if $|p_c|\alpha_c/\gamma > 1$ and $|p_s|\alpha_s/\gamma > 1$, then using the identity,

$$\operatorname{atanh}\left(\frac{1}{x}\right) = \operatorname{atanh}(x) + \operatorname{sign}(x) \frac{j\pi}{2}, \quad x \text{ real, } |x| < 1$$

we may rewrite Eq. (10.1.15) in the form:

$$\begin{aligned} \gamma a &= \frac{1}{2} \operatorname{atanh}\left(-\frac{\gamma}{p_c \alpha_c}\right) + \frac{1}{2} \operatorname{atanh}\left(-\frac{\gamma}{p_s \alpha_s}\right) - \frac{1}{2} j(m-1)\pi \\ \psi &= \frac{1}{2} \operatorname{atanh}\left(-\frac{\gamma}{p_c \alpha_c}\right) - \frac{1}{2} \operatorname{atanh}\left(-\frac{\gamma}{p_s \alpha_s}\right) + \frac{1}{2} jm\pi \end{aligned} \quad (10.1.16)$$

Oscillatory Modes

In addition to the *plasmonic* waveguide modes, there may also be *oscillatory* modes. The plasmonic solutions have a value for γ that is predominantly real-valued, with the fields peaking at the metal-dielectric interfaces, whereas the oscillatory modes have a γ that is dominantly imaginary. In fact, replacing, $\gamma = jk_f$, in Eq. (10.1.13) and using the identity, $\tanh(jx) = j \tan(x)$, we obtain the characteristic equation for the oscillatory modes:

$$\tan(2k_f a) = \frac{k_f(p_c \alpha_c + p_s \alpha_s)}{k_f^2 - p_c \alpha_c p_s \alpha_s} \quad (\text{oscillatory modes}) \quad (10.1.17)$$

where $k_f = \sqrt{k_0^2 \varepsilon_f - \beta^2}$. In an MDM configuration, k_f is predominantly real, whereas in an DMD configuration that has $\text{Re}(\varepsilon_f) < 0$, k_f will be predominantly imaginary, i.e., of the plasmonic type. Thus, Eq. (10.1.17) applies to the MDM case and admits both TE and TM type of solutions, with the TE ones obtained by replacing, $p_c = p_s = 1$, as in Sec. 9.12. Setting $\psi = j\phi$, the two matching conditions (10.1.7) read now

$$\begin{aligned}\tan(k_f a + \phi) &= \frac{p_c \alpha_c}{k_f} \\ \tan(k_f a - \phi) &= \frac{p_s \alpha_s}{k_f}\end{aligned}\quad (10.1.18)$$

which can be inverted and solved in terms of the mode number m :

$$\begin{aligned}k_f a &= \frac{1}{2} \text{atan}\left(\frac{p_c \alpha_c}{k_f}\right) + \frac{1}{2} \text{atan}\left(\frac{p_s \alpha_s}{k_f}\right) + \frac{1}{2} m \pi \\ \phi &= \frac{1}{2} \text{atan}\left(\frac{p_c \alpha_c}{k_f}\right) - \frac{1}{2} \text{atan}\left(\frac{p_s \alpha_s}{k_f}\right) + \frac{1}{2} m \pi\end{aligned}\quad (10.1.19)$$

These apply to both the TE and TM cases. For the TM case of the MDM configuration, because p_c, p_s are dominantly negative-real, we may use the identity,

$$\text{atan}(x) = \frac{\pi}{2} + \text{atan}\left(-\frac{1}{x}\right), \quad x > 0$$

applied, for example, with $x = -k_f/p_c \alpha_c$, to rewrite Eq. (10.1.19) in the form:

$$\begin{aligned}k_f a &= \frac{1}{2} \text{atan}\left(-\frac{k_f}{p_c \alpha_c}\right) + \frac{1}{2} \text{atan}\left(-\frac{k_f}{p_s \alpha_s}\right) + \frac{1}{2} (m - 1) \pi \\ \phi &= \frac{1}{2} \text{atan}\left(-\frac{k_f}{p_c \alpha_c}\right) - \frac{1}{2} \text{atan}\left(-\frac{k_f}{p_s \alpha_s}\right) + \frac{1}{2} m \pi\end{aligned}\quad (10.1.20)$$

We will use this form to determine the cutoff waveguide thicknesses of certain modes. Replacing $\gamma = jk_f$ and $\psi = j\phi$ in Eq. (10.1.6), we also obtain the transverse magnetic field of the oscillatory TM modes:

$$H_y(x) = \begin{cases} H_0 \cos(k_f x + \phi), & |x| \leq a \\ H_0 \cos(k_f a + \phi) e^{-\alpha_c(x-a)}, & x \geq a \\ H_0 \cos(k_f a - \phi) e^{\alpha_s(x+a)}, & x \leq -a \end{cases}\quad (10.1.21)$$

where $H_0 = \omega \varepsilon_0 E_0 \varepsilon_f / k_f$. In the examples below, we look at the special roles played by the TM_0 plasmonic mode ($m = 0$), and the TM_1 plasmonic and oscillatory modes ($m = 1$).

Relationship to Surface Plasmon Resonance

We note also that Eq. (10.1.11) is equivalent to the surface plasmon resonance condition discussed in Sec. 8.5. The reflection coefficient Γ of the Kretschmann-Raether configuration of Fig. 8.5.2 is given by Eq. (8.5.7),

$$\Gamma = \frac{\rho_a + \rho_b e^{-2jk_z d}}{1 + \rho_a \rho_b e^{-2jk_z d}}, \quad \rho_a = \frac{k_z \varepsilon_a - k_{za} \varepsilon}{k_z \varepsilon_a + k_{za} \varepsilon}, \quad \rho_b = \frac{k_{zb} \varepsilon - k_z \varepsilon_b}{k_{zb} \varepsilon + k_z \varepsilon_b}$$

The surface plasmon resonance condition [608] corresponds to a pole of Γ , that is, the vanishing of the denominator, $1 + \rho_a \rho_b e^{-2jk_z d} = 0$, which is indeed the same as Eq. (10.1.11). To see this, we map the notation of Sec. 8.5 to that of the present section:

$$x \rightarrow z, \quad z \rightarrow x, \quad k_z \rightarrow -j\gamma, \quad k_{za} \rightarrow -j\alpha_s, \quad k_{zb} \rightarrow -j\alpha_c, \quad \varepsilon \rightarrow \varepsilon_f, \quad \varepsilon_a \rightarrow \varepsilon_s, \quad \varepsilon_b \rightarrow \varepsilon_c$$

which imply,

$$\rho_a \rightarrow \frac{\gamma - p_s \alpha_s}{\gamma + p_s \alpha_s}, \quad \rho_b \rightarrow -\frac{\gamma - p_c \alpha_c}{\gamma + p_c \alpha_c}$$

$$1 + \rho_a \rho_b e^{-2jk_z d} = 0 \rightarrow 1 - \left(\frac{\gamma - p_s \alpha_s}{\gamma + p_s \alpha_s} \right) \left(\frac{\gamma - p_c \alpha_c}{\gamma + p_c \alpha_c} \right) e^{-4\gamma a} = 0$$

Symmetric Configuration

When the cladding and substrate media are the same, i.e., $\varepsilon_c = \varepsilon_s$, then $\alpha_c = \alpha_s$ and $p_c = p_s$, and the characteristic equations (10.1.7) simplify further. Indeed, we note from Eq. (10.1.14) that $e^{4\psi} = 1$, which implies the two basic cases $\psi = 0$ and $\psi = j\pi/2$. Noting the identity $\tanh(x \pm j\pi/2) = \coth(x)$, the two characteristic equations (10.1.7) become a single one, given as follows for the two cases of ψ :

$$\begin{aligned} \text{(even)} \quad \psi = 0, \quad e^{2\gamma a} &= +\frac{\gamma - p_c \alpha_c}{\gamma + p_c \alpha_c}, \quad \tanh(\gamma a) = -\frac{p_c \alpha_c}{\gamma} \\ \text{(odd)} \quad \psi = \frac{j\pi}{2}, \quad e^{2\gamma a} &= -\frac{\gamma - p_c \alpha_c}{\gamma + p_c \alpha_c}, \quad \coth(\gamma a) = -\frac{p_c \alpha_c}{\gamma} \end{aligned} \quad (10.1.22)$$

The labeling as even or odd (symmetric or antisymmetric) refers to the symmetry or antisymmetry of the *transverse* electric and magnetic fields $E_x(x)$ and $H_y(x)$ as functions of x within the film region.[†] Indeed, it is evident from Eq. (10.1.4) that if $\psi = 0$, then $E_x(x)$ is proportional to $\cosh(\gamma x)$, an even function of x , and if $\psi = j\pi/2$, then because of the identity $\cosh(x + j\pi/2) = j \sinh(x)$, the field $E_x(x)$ will be proportional to $\sinh(\gamma x)$, an odd function of x .

The nomenclature carries over loosely to the asymmetric waveguide that has $\varepsilon_c \neq \varepsilon_s$, with the “symmetric/even” case corresponding to a value of ψ that is predominantly real, and the “antisymmetric/odd” one corresponding to a ψ whose imaginary part is near $j\pi/2$. Examples of these are given below.

[†]In the literature, sometimes the labeling is reversed, referring instead to the symmetry or antisymmetry of the *longitudinal* field $E_z(x)$ which is the opposite of that of $E_x(x)$.

Power Transfer

The z-component of the Poynting vector gives the power flow in the z-direction per unit xy area. Since $E_x = \eta_{TM} H_y$, $\eta_{TM} = \beta / (\omega \epsilon)$, we obtain from Eq. (10.1.6),

$$\mathcal{P}_z(x) = \frac{1}{2} \operatorname{Re}[E_x(x) H_y^*(x)] = \frac{1}{2} \operatorname{Re}(\eta_{TM}) |H_y(x)|^2$$

and since $k_0 = \omega / c_0$, we may write η_{TM} in the form,

$$\eta_{TM} = \frac{\beta}{\omega \epsilon} = \frac{\beta}{k_0 c_0 \epsilon_0 \epsilon} = \eta_0 \frac{\beta}{k_0 \epsilon}, \quad \eta_0 = \sqrt{\frac{\mu_0}{\epsilon_0}}$$

The Poynting vector is then in the three regions,

$$\mathcal{P}_z(x) = \frac{1}{2} \eta_0 |H_0|^2 \begin{cases} \operatorname{Re} \left(\frac{\beta}{k_0 \epsilon_f} \right) |\cosh(\gamma x + \psi)|^2, & |x| \leq a \\ \operatorname{Re} \left(\frac{\beta}{k_0 \epsilon_c} \right) |\cosh(\gamma a + \psi)|^2 e^{-2\alpha_{cR}(x-a)}, & x \geq a \\ \operatorname{Re} \left(\frac{\beta}{k_0 \epsilon_s} \right) |\cosh(\gamma a - \psi)|^2 e^{2\alpha_{sR}(x+a)}, & x \leq -a \end{cases} \quad (10.1.23)$$

where α_{cR}, α_{sR} denote the real parts of α_c, α_s . Integrating (10.3.2) over an xy area, $dS = dx \cdot (1 \text{ m along } y)$, we obtain the powers transmitted (per unit y-length) along the z-direction within each region. Dropping the overall unimportant factor $\eta_0 |H_0|^2 / 2$, and denoting the real and imaginary parts of γ, ψ by γ_R, ψ_R and γ_I, ψ_I , we have,

$$\begin{aligned} P_f &= \operatorname{Re} \left(\frac{\beta}{k_0 \epsilon_f} \right) \left[\frac{\sinh(2\gamma_R a) \cosh(2\psi_R)}{2\gamma_R} + \frac{\sin(2\gamma_I a) \cos(2\psi_I)}{2\gamma_I} \right] \\ P_c &= \operatorname{Re} \left(\frac{\beta}{k_0 \epsilon_c} \right) \frac{|\cosh(\gamma a + \psi)|^2}{2\alpha_{cR}} \\ P_s &= \operatorname{Re} \left(\frac{\beta}{k_0 \epsilon_s} \right) \frac{|\cosh(\gamma a - \psi)|^2}{2\alpha_{sR}} \end{aligned} \quad (10.1.24)$$

and the net power is,

$$P = P_f + P_c + P_s \quad (10.1.25)$$

These expressions must be multiplied by $e^{-2\beta_I z}$, where $\beta = \beta_R - j\beta_I$, for the attenuation of power with propagation distance z. These also apply to the lossless case, where we must replace $\sin(2\gamma_I a) / (2\gamma_I) |_{\gamma_I=0} = a$. Note that we may also write,

$$|\cosh(\gamma a \pm \psi)|^2 = \frac{1}{2} [\cosh(2\gamma_R a \pm 2\psi_R) + \cos(2\gamma_I a \pm 2\psi_I)]$$

The MATLAB function, `pwgpower`, implements Eqs. (10.1.24) and (10.1.25):

<code>[P, Pf, Pc, Ps] = pwgpower(a, ef, ec, es, be, m);</code>	% transmitted power in plasmonic waveguide
--	--

where a and β are in units of k_0^{-1} and k_0 , respectively, and $m = 0, 1$, for TM_0 or TM_1 modes, where ψ is calculated from Eq. (10.1.15).

10.2 Single Metal-Dielectric Interface

The case of a single metal-dielectric interface can be thought of as the limit of a DMD configuration when the film thickness tends to infinity, $a \rightarrow \infty$. It is depicted in Fig. 10.2.1.

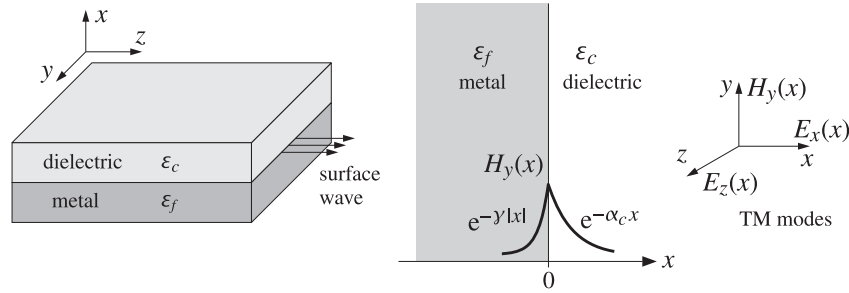

Fig. 10.2.1 Surface plasmon wave propagating along metal-dielectric interface.

Because γ has positive real part, the left-hand side of Eq. (10.1.11) tends to infinity as $a \rightarrow \infty$, and this requires the vanishing of the denominator of the right-hand side, that is, one of the conditions:

$$\gamma = -p_c \alpha_c, \quad \text{or,} \quad \gamma = -p_s \alpha_s \quad (10.2.1)$$

Let us consider the first one. Because ϵ_f is a metal with a negative real part, the condition $\gamma = -p_c \alpha_c = -\epsilon_f \alpha_c / \epsilon_c$ is consistent with the requirement that both γ and α_c have positive real parts. Assuming that the interface is positioned at $x = 0$, the longitudinal electric field will be for TM modes:

$$E_z(x) = \begin{cases} E_0 e^{-\alpha_c x}, & x \geq 0 \\ E_0 e^{\gamma x} = E_0 e^{-\gamma|x|}, & x \leq 0 \end{cases} \quad (10.2.2)$$

with complete space-time dependence $E_z(x) e^{j\omega t - j\beta z}$. The E_x component will be:

$$E_x(x) = \begin{cases} -\frac{j\beta}{-\alpha_c^2} \partial_x E_z = -E_0 \frac{j\beta}{\alpha_c} e^{-\alpha_c x}, & x \geq 0 \\ -\frac{j\beta}{-\gamma^2} \partial_x E_z = E_0 \frac{j\beta}{\gamma} e^{\gamma x}, & x \leq 0 \end{cases} \quad (10.2.3)$$

The corresponding magnetic field is obtained from $H_y = E_x / \eta_{TM}$, where $\eta_{TM} = \beta / (\omega \epsilon)$,

$$H_y(x) = \begin{cases} -j\omega \epsilon_0 E_0 \frac{\epsilon_c}{\alpha_c} e^{-\alpha_c x}, & x \geq 0 \\ j\omega \epsilon_0 E_0 \frac{\epsilon_f}{\gamma} e^{\gamma x}, & x \leq 0 \end{cases} \quad (10.2.4)$$

The continuity of either $D_x = \epsilon E_x$, or H_y at $x = 0$ gives the first condition in Eq. (10.2.1). These results are equivalent to those of Sec. 7.11. Indeed, the propagation wavenumber β , as well as γ , α_c , are obtained from:

$$\gamma = -\frac{\epsilon_f \alpha_c}{\epsilon_c} \Rightarrow \beta^2 - k_0^2 \epsilon_f = \frac{\epsilon_f^2}{\epsilon_c^2} (\beta^2 - k_0^2 \epsilon_c) \quad (10.2.5)$$

or, solving for β , γ , α_c ,

$$\beta = k_0 \sqrt{\frac{\epsilon_f \epsilon_c}{\epsilon_f + \epsilon_c}}, \quad \gamma = \frac{-k_0 \epsilon_f}{\sqrt{-\epsilon_f - \epsilon_c}}, \quad \alpha_c = \frac{k_0 \epsilon_c}{\sqrt{-\epsilon_f - \epsilon_c}} \quad (10.2.6)$$

where the square root signs have been selected to satisfy the requirements that β have negative imaginary part and β , γ , α_c , positive real parts. To see this in more detail, set $\epsilon_f = -\epsilon_R - j\epsilon_I$, with $\epsilon_R > 0$, and assume $\epsilon_R > \epsilon_c$, as in Sec. 7.11. Then, a first-order calculation in ϵ_I yields the expressions:

$$\begin{aligned} \beta &= k_0 \sqrt{\frac{\epsilon_R \epsilon_c}{\epsilon_R - \epsilon_c}} \left[1 - j \frac{\epsilon_c \epsilon_I}{2\epsilon_R (\epsilon_R - \epsilon_c)} \right] \\ \gamma &= \frac{k_0 \epsilon_R}{\sqrt{\epsilon_R - \epsilon_c}} \left[1 + j \frac{(\epsilon_R - 2\epsilon_c) \epsilon_I}{2\epsilon_R (\epsilon_R - \epsilon_c)} \right] \\ \alpha_c &= \frac{k_0 \epsilon_c}{\sqrt{\epsilon_R - \epsilon_c}} \left[1 - j \frac{\epsilon_I}{2(\epsilon_R - \epsilon_c)} \right] \end{aligned} \quad (10.2.7)$$

Eq. (10.2.7) shows explicitly how the condition $\epsilon_R > \epsilon_c$ guarantees the existence of plasmonic waves with $\text{Re}(\beta) > 0$ and $\text{Im}(\beta) < 0$. We note also that $\text{Re}(\gamma) / \text{Re}(\alpha_c) = \epsilon_R / \epsilon_c$, which is typically much greater than unity, $\epsilon_R / \epsilon_c \gg 1$. Therefore, the attenuation length within the metal is typically much shorter than that in the dielectric, i.e., $1 / \text{Re}(\gamma) \ll 1 / \text{Re}(\alpha_c)$. This is depicted in Figs. 10.2.1 and 10.2.2.

Example 10.2.1: Following Example 7.11.1, we use the value $\epsilon_f = -16 - 0.5j$ for silver at $\lambda_0 = 0.632 \mu\text{m}$, and air $\epsilon_c = 1$. Then, $k_0 = 2\pi / \lambda_0 = 9.94 \text{ rad}/\mu\text{m}$ and Eqs. (10.2.6) give the following values for the parameters β , γ , α_c and corresponding propagation and penetration distances:

$$\begin{aligned} \beta &= 10.2674 - 0.0107j \text{ rad}/\mu\text{m}, & L_z &= -\frac{1}{\text{Im}(\beta)} = 93.5969 \mu\text{m} \\ \gamma &= 41.0755 + 0.5989j \text{ rad}/\mu\text{m}, & L_f &= \frac{1}{\text{Re}(\gamma)} = 0.0243 \mu\text{m} \\ \alpha_c &= 2.5659 - 0.0428j \text{ rad}/\mu\text{m}, & L_c &= \frac{1}{\text{Re}(\alpha_c)} = 0.3897 \mu\text{m} \end{aligned}$$

Thus, the fields extend more into the dielectric than the metal, but at either side they are confined to distances that are less than their free-space wavelength. The transverse magnetic field $H_y(x)$, which is continuous at the interface, is shown in Fig. 10.2.2. It was plotted with the MATLAB code:

```
ec = 1; ef = -16-0.5*j; la0 = 0.632; k0 = 2*pi/la0;
b = k0*sqrt(ef*ec/(ef+ec));
```

```

ga = -k0*ef/sqrt(-ef-ec);      % or, ga = sqrt(b^2 - k0^2*ef);
ac = k0*ec/sqrt(-ef-ec);      % or, ac = sqrt(b^2 - k0^2*ec);
x = linspace(-0.4, 1, 141);
Hy = abs(exp(ga*x).*(x<0) + exp(-ac*x).*(x>=0));
plot(x,Hy);
    
```

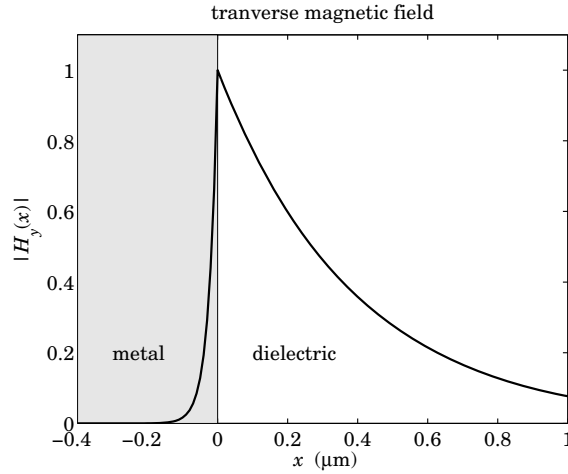

Fig. 10.2.2 Surface plasmon magnetic field profile.

10.3 Power Transfer, Energy & Group Velocities

Replacing $\beta = \beta_R - j\beta_I$, $\varepsilon_f = -\varepsilon_R - j\varepsilon_I$, and $\alpha_c = \alpha_R - j\alpha_I$, $\gamma = \gamma_R + j\gamma_I$ into Eq. (10.2.7), we note also the following relationships, with the second following by equating real parts in Eq. (10.2.5):

$$2\beta_R\beta_I = 2\alpha_R\alpha_I = \frac{k_0^2 \varepsilon_c^2 \varepsilon_I}{(\varepsilon_R - \varepsilon_c)^2 + \varepsilon_I^2}, \quad \varepsilon_c \gamma_R = \varepsilon_R \alpha_R + \varepsilon_I \alpha_I \quad (10.3.1)$$

and since $\varepsilon_I \geq 0$, Eq. (10.3.1) implies that $\beta_R \geq 0$ and $\alpha_I \geq 0$ since $\beta_I \geq 0$ and $\alpha_R \geq 0$.

The power flow along the propagation direction is described by the z-component of the Poynting vector. From Eqs. (10.2.3) and (10.2.4), we obtain,

$$\mathcal{P}_z(x) = \frac{1}{2} \operatorname{Re}[E_x(x)H_y^*(x)] = \frac{1}{2} \omega \varepsilon_0 |E_0|^2 \begin{cases} \frac{\operatorname{Re}[\beta \varepsilon_c^*]}{|\alpha_c|^2} e^{-2\alpha_R x}, & x \geq 0 \\ \frac{\operatorname{Re}[\beta \varepsilon_f^*]}{|\gamma|^2} e^{2\gamma_R x}, & x \leq 0 \end{cases} \quad (10.3.2)$$

Integrating (10.3.2) over an xy area, $dS = dx \cdot (1 \text{ m along } y)$, we obtain the net power transmitted (per unit y -length) along the z -direction:

$$P_T = \int_{-\infty}^{\infty} \mathcal{P}_z dx = \frac{1}{4} \omega \varepsilon_0 |E_0|^2 \left[\frac{\beta_R \varepsilon_c}{\alpha_R |\alpha_c|^2} - \frac{\beta_R \varepsilon_R - \beta_I \varepsilon_I}{\gamma_R |\gamma|^2} \right] \quad (10.3.3)$$

where the first term represents the power flow within the dielectric, and the second, the power flow within the metal. Since typically, $\beta_R \varepsilon_R \gg \beta_I \varepsilon_I$, the second term is negative, representing power flow along the negative z direction within the metal. However, the sum of the two terms is positive, so that the net power flow is along the positive z -direction. In fact, since also, $|\gamma| \gg |\alpha_c|$, the second term will be much smaller than the first one, which is to be expected since the fields tend to be attenuate more quickly within the metal than in the dielectric. Indeed, for the values given in Example 10.2.1, we find the terms in the brackets to be:

$$\left[\frac{\beta_R \varepsilon_c}{\alpha_R |\alpha_c|^2} - \frac{\beta_R \varepsilon_R - \beta_I \varepsilon_I}{\gamma_R |\gamma|^2} \right] = 0.6076 - 0.0024 = 0.6053$$

Using the second of Eqs. (10.3.1), one can show that the term in brackets in (10.3.3) becomes

$$\left[\frac{\beta_R \varepsilon_c}{\alpha_R |\alpha_c|^2} - \frac{\beta_R \varepsilon_R - \beta_I \varepsilon_I}{\gamma_R |\gamma|^2} \right] = \frac{\beta_R \alpha_R \varepsilon_R (\varepsilon_R^2 - \varepsilon_c^2 + \varepsilon_I^2) + \beta_R \alpha_I \varepsilon_I (\varepsilon_R^2 + \varepsilon_I^2) + \beta_I \alpha_R \varepsilon_I \varepsilon_c^2}{\alpha_R \gamma_R \varepsilon_c^2 |\gamma|^2}$$

which is positive since we assumed $\varepsilon_R > \varepsilon_c$, and all other terms are non-negative. The power, of course, attenuates exponentially with distance z , and the expression (10.3.3) for P_T must be multiplied by the factor $e^{-2\beta_I z}$.

The positivity of P_T implies also the positivity of the energy velocity, $v_{\text{en}} = P_T/W'$, where W' is the energy density per unit z -length (see Sec. 9.7), which is always positive. In the *lossless* case, we show below that the group velocity, $v_g = d\omega/d\beta$, is equal to the energy velocity, and hence v_g will also be positive. This can also be seen from Fig. 7.11.2 depicting the ω - β dispersion relationship, which has a positive slope $d\omega/d\beta$.

However, when losses are taken into account, it can be shown [973], using for example the Drude model for the metal permittivity, that there are frequency regions in which the group velocity is negative. Similar situations arise in MDM and DMD configurations in which, depending on the media permittivities and layer thicknesses, there can exist modes that have negative group velocities—see, for example, Refs. [943] and [965–981].

Next, we determine the x -component of the Poynting vector, which describes power flow from the dielectric into the metal, and we show that the power entering the metal and the power flowing in the z -direction in the metal are completely dissipated into heat as ohmic and dielectric losses. We have,

$$\mathcal{P}_x(x) = -\frac{1}{2} \text{Re}[E_z(x)H_y^*(x)] = \frac{1}{2} \omega \varepsilon_0 |E_0|^2 \begin{cases} -\text{Im}\left(\frac{\varepsilon_c}{\alpha_c}\right) e^{-2\alpha_R x}, & x \geq 0 \\ \text{Im}\left(\frac{\varepsilon_f}{\gamma}\right) e^{2\gamma_R x}, & x \leq 0 \end{cases} \quad (10.3.4)$$

The power flow \mathcal{P}_x is continuous across the interface at $x = 0$ because of the condition $\varepsilon_c/\alpha_c = -\varepsilon_f/\gamma$. The negative sign on the dielectric side simply means that power flows towards the negative x direction into the metal. The z -dependence of \mathcal{P}_x is obtained by multiplying Eq. (10.3.4) by $e^{-2\beta_I z}$.

To account for the power dissipation within the metal, we consider a rectangular volume of sides L, d, b along the z, x, y directions lying within the metal below the yz interface plane, as shown below.

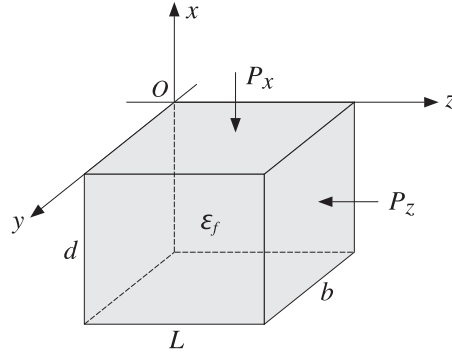

The net power entering and leaving the top and bottom sides is obtained by restoring the factor $e^{-2\beta_I z}$ and integrating (10.3.4) over the $L \times b$ area and subtracting the values at $x = 0$ and $x = -d$,

$$P_{x,\text{net}} = \frac{1}{2} \omega \epsilon_0 |E_0|^2 \text{Im} \left(\frac{\epsilon_c}{\alpha_c} \right) \frac{(1 - e^{-2\beta_I L})}{2\beta_I} (1 - e^{-2\gamma_R d}) b \quad (10.3.5)$$

Similarly, the net power entering and leaving the left and right sides is obtained by integrating (10.3.2) over the area $d \times b$ and subtracting the values at $z = 0$ and $z = L$,

$$P_{z,\text{net}} = -\frac{1}{2} \omega \epsilon_0 |E_0|^2 \frac{\text{Re}[\beta \epsilon_f^*]}{|\gamma|^2} \frac{(1 - e^{-2\gamma_R d})}{2\gamma_R} (1 - e^{-2\beta_I L}) b \quad (10.3.6)$$

The sum of these two powers must equal the power loss within the volume $L \times d \times b$,

$$P_{\text{loss}} = \frac{1}{2} \text{Re}(j\omega \epsilon_f) \int_V \mathbf{E} \cdot \mathbf{E}^* dV = \frac{1}{2} \epsilon_0 \omega \epsilon_I \int_V (|E_x|^2 + |E_z|^2) dV$$

Restoring the factor $e^{-j\beta z}$ in E_x, E_z , we obtain from Eqs. (10.2.2) and (10.2.3):

$$P_{\text{loss}} = \frac{1}{2} \omega \epsilon_0 |E_0|^2 \epsilon_I \left(1 + \frac{|\beta|^2}{|\gamma|^2} \right) \frac{(1 - e^{-2\gamma_R d}) (1 - e^{-2\beta_I L})}{2\gamma_R \cdot 2\beta_I} b \quad (10.3.7)$$

Energy conservation requires that, $P_{x,\text{net}} + P_{z,\text{net}} = P_{\text{loss}}$. Canceling some common factors, this condition is equivalent to,

$$2\gamma_R \text{Im} \left(\frac{\epsilon_c}{\alpha_c} \right) - 2\beta_I \frac{\text{Re}[\beta \epsilon_f^*]}{|\gamma|^2} = \epsilon_I \left(1 + \frac{|\beta|^2}{|\gamma|^2} \right) \quad (10.3.8)$$

The proof of this result is left for Problem 10.1, however, we note that this calculation is an example of the more general result stated in Problem 1.5. We note also that (10.3.8) is trivially satisfied in the lossless case that has $\beta_I = \alpha_I = \epsilon_I = 0$.

We conclude this section by showing the equality $v_g = v_{\text{en}}$ in the lossless case and assuming an arbitrary frequency dependence of the (real-valued) metal permittivity.

We assume that $\epsilon_f = -\epsilon_R$ is a real negative function of frequency ω , ϵ_c is positive constant such that $\epsilon_R > \epsilon_c$, and both media are non-magnetic, $\mu = \mu_0$. Then, the

quantities β , α_c , γ are given by the real parts of Eqs. (10.2.7). Inserting these expressions into P_T , we find:

$$P_T = \frac{1}{4} \epsilon_0 |E_0|^2 \frac{c_0^2 (\epsilon_R + \epsilon_c) (\epsilon_R - \epsilon_c)^2}{\omega \epsilon_R^{3/2} \epsilon_c^{3/2}} \quad (10.3.9)$$

For lossless non-magnetic media, the time-averaged energy density is given by

$$w_{\text{en}} = \frac{1}{4} (\omega \epsilon)' |E|^2 + \frac{1}{4} \mu_0 |H|^2, \quad (\omega \epsilon)' \equiv \frac{d(\omega \epsilon)}{d\omega}$$

or,

$$w_{\text{en}} = \frac{1}{4} (\omega \epsilon)' (|E_x|^2 + |E_z|^2) + \frac{1}{4} \mu_0 |H_y|^2$$

Using Eqs. (10.2.2)-(10.2.4), we obtain,

$$w_{\text{en}} = \frac{1}{4} \epsilon_0 |E_0|^2 \begin{cases} \left[\epsilon_c \left(1 + \frac{\beta^2}{\alpha_c^2} \right) + \frac{k_0^2 \epsilon_c^2}{\alpha_c^2} \right] e^{-\alpha_c x}, & x \geq 0 \\ \left[(\omega \epsilon_f)' \left(1 + \frac{\beta^2}{\gamma^2} \right) + \frac{k_0^2 \epsilon_f^2}{\gamma^2} \right] e^{\gamma x}, & x \leq 0 \end{cases}$$

Integrating over x , we find the energy density per unit z -length and unit y -length:

$$\begin{aligned} W' &= \int_{-\infty}^{\infty} w_{\text{en}} dx = \\ &= \frac{1}{4} \epsilon_0 |E_0|^2 \left\{ \left[\epsilon_c \left(1 + \frac{\beta^2}{\alpha_c^2} \right) + \frac{k_0^2 \epsilon_c^2}{\alpha_c^2} \right] \frac{1}{2\alpha_c} + \left[(\omega \epsilon_f)' \left(1 + \frac{\beta^2}{\gamma^2} \right) + \frac{k_0^2 \epsilon_f^2}{\gamma^2} \right] \frac{1}{2\gamma} \right\} \end{aligned}$$

The derivative term $(\omega \epsilon_f)'$ can be replaced by

$$(\omega \epsilon_f)' = -(\omega \epsilon_R)' = -\epsilon_R - \omega \epsilon_R', \quad \epsilon_R' \equiv \frac{d\epsilon_R}{d\omega}$$

By differentiating with respect to ω both sides of the equation,

$$\beta^2 = \frac{\omega^2}{c_0^2} \frac{\epsilon_R \epsilon_c}{\epsilon_R - \epsilon_c}$$

we may relate the derivative ϵ_R' to the derivative $\beta' = d\beta/d\omega$, as follows:

$$\epsilon_R' = 2 \left(\frac{\beta}{\omega} - \beta' \right) \frac{\epsilon_R^2 \omega^2}{\beta^3 c_0^2} \quad (10.3.10)$$

Substituting this into W' , we find after some algebra,

$$W' = \frac{1}{4} \epsilon_0 |E_0|^2 \frac{\beta' c_0^2 (\epsilon_R + \epsilon_c) (\epsilon_R - \epsilon_c)^2}{\omega \epsilon_R^{3/2} \epsilon_c^{3/2}} \quad (10.3.11)$$

This implies that the energy velocity will be equal to the group velocity:

$$v_{\text{en}} = \frac{P_T}{W'} = \frac{1}{\beta'} = \frac{d\omega}{d\beta} = v_g$$

10.4 MDM Configuration - Lossless Case

An MDM waveguide is depicted in Fig. 10.4.1. To gain an understanding of the properties of the propagating modes, we will assume initially that all three media are *lossless*, with ϵ_f real positive, and ϵ_c, ϵ_s real negative, so that we can set $\epsilon_c = -|\epsilon_c|$ and $\epsilon_s = -|\epsilon_s|$. Without loss of generality, we will also assume that $|\epsilon_c| \geq |\epsilon_s|$. Following [943], we distinguish three cases:

1. $|\epsilon_s| \leq \epsilon_f \leq |\epsilon_c| \Rightarrow |p_c| \leq 1 \leq |p_s|$
2. $|\epsilon_s| \leq |\epsilon_c| \leq \epsilon_f \Rightarrow 1 \leq |p_c| \leq |p_s|$
3. $\epsilon_f \leq |\epsilon_s| \leq |\epsilon_c| \Rightarrow |p_c| \leq |p_s| \leq 1$

where $p_c = \epsilon_f/\epsilon_c$ and $p_s = \epsilon_f/\epsilon_s$. These cases define three regions labeled 1,2,3, on the p_c, p_s parameter plane, as shown in Fig. 10.4.2. Regions 1', 2', 3' are obtained by interchanging the roles of ϵ_c and ϵ_s . For typical metals like silver and gold at optical frequencies, the relevant region is 3. For example, the permittivity of silver at $\lambda = 650$ nm is $\epsilon_s = -15.48 - 1.15j$, while typically, ϵ_f is less than 5.

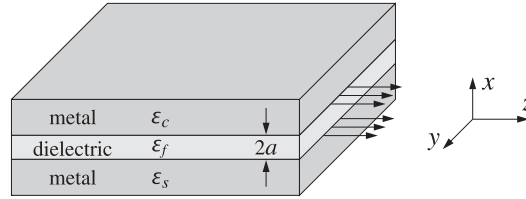

Fig. 10.4.1 MDM plasmonic waveguide.

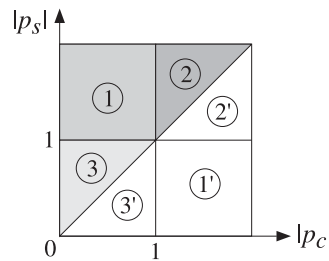

Fig. 10.4.2 Possible regions in MDM lossless case.

The characteristic equations (10.1.7), (10.1.11) and (10.1.13) can be written in the forms,

$$\tanh(\gamma a + \psi) = -\frac{p_c \alpha_c}{\gamma} = \frac{|p_c| \alpha_c}{\gamma} \quad (10.4.2)$$

$$\tanh(\gamma a - \psi) = -\frac{p_s \alpha_s}{\gamma} = \frac{|p_s| \alpha_s}{\gamma}$$

$$e^{4\gamma a} = \frac{(\gamma - p_c \alpha_c)(\gamma - p_s \alpha_s)}{(\gamma + p_c \alpha_c)(\gamma + p_s \alpha_s)} = \frac{|p_c| \alpha_c + \gamma}{|p_c| \alpha_c - \gamma} \cdot \frac{|p_s| \alpha_s + \gamma}{|p_s| \alpha_s - \gamma} \quad (10.4.3)$$

$$\tanh(2\gamma a) = -\frac{\gamma(p_c\alpha_c + p_s\alpha_s)}{\gamma^2 + p_c\alpha_c p_s\alpha_s} = \frac{\gamma(|p_c|\alpha_c + |p_s|\alpha_s)}{\gamma^2 + |p_c|\alpha_c |p_s|\alpha_s} \quad (10.4.4)$$

We note also that Eqs. (10.1.9) can be written as,

$$\begin{aligned} \gamma &= \sqrt{\beta^2 - k_0^2 \varepsilon_f} \\ \alpha_c &= \sqrt{\beta^2 - k_0^2 \varepsilon_c} = \sqrt{\gamma^2 + k_0^2 (\varepsilon_f + |\varepsilon_c|)} \\ \alpha_s &= \sqrt{\beta^2 - k_0^2 \varepsilon_s} = \sqrt{\gamma^2 + k_0^2 (\varepsilon_f + |\varepsilon_s|)} \end{aligned} \quad (10.4.5)$$

Because we are looking for plasmonic solutions that have real and positive β , γ , α_c , α_s , it follows that β and γ must be restricted to the ranges $\beta \geq k_0\sqrt{\varepsilon_f}$ and $\gamma \geq 0$. Taking the limit of (10.4.4) as $\gamma \rightarrow 0$, and using the Taylor series approximation $\tanh(x) \simeq x$, valid for small x , we obtain the cutoff thickness of the dielectric layer,

$$\tanh(2\gamma a) \simeq 2\gamma a = \frac{\gamma(|p_c|\alpha_c + |p_s|\alpha_s)}{\gamma^2 + |p_c|\alpha_c |p_s|\alpha_s} \Rightarrow 2a = \frac{1}{|p_c|\alpha_c} + \frac{1}{|p_s|\alpha_s} \Big|_{\gamma=0}, \quad \text{or,}$$

$$\boxed{2k_0 a_{\text{cutoff}} = \frac{|\varepsilon_c|}{\varepsilon_f \sqrt{\varepsilon_f + |\varepsilon_c|}} + \frac{|\varepsilon_s|}{\varepsilon_f \sqrt{\varepsilon_f + |\varepsilon_s|}}} \quad (10.4.6)$$

But the upper limit of β , and whether a_{cutoff} is an upper or a lower cutoff, will depend on which region in Fig. 10.4.2 we are. A plot of β versus the film thickness a can be made by solving Eq. (10.4.4) and varying β over its allowed range,

$$a = \frac{1}{2\gamma} \operatorname{atanh} \left(-\frac{\gamma(p_c\alpha_c + p_s\alpha_s)}{\gamma^2 + p_c\alpha_c p_s\alpha_s} \right) \quad (10.4.7)$$

Depending on the mode and region, a may be an increasing or a decreasing function of β . This can be determined from the derivative of a with respect to β , given by,

$$\frac{da}{d\beta} = \frac{\beta}{\gamma} \frac{da}{d\gamma} = \frac{\beta|p_c|(\varepsilon_f + |\varepsilon_c|)}{2\gamma^2 \alpha_c (p_c^2 \alpha_c^2 - \gamma^2)} + \frac{\beta|p_s|(\varepsilon_f + |\varepsilon_s|)}{2\gamma^2 \alpha_s (p_s^2 \alpha_s^2 - \gamma^2)} - \frac{\beta a}{\gamma^2} \quad (10.4.8)$$

Region 1

Region-1 is defined by the conditions, $|\varepsilon_s| \leq \varepsilon_f \leq |\varepsilon_c|$, or, $|p_c| \leq 1 \leq |p_s|$. Because $|p_s| \geq 1$ and $\alpha_s > \gamma$, it follows that $|p_s|\alpha_s/\gamma \geq 1$. But this means that the equation, $\tanh(\gamma a - \psi) = |p_s|\alpha_s/\gamma \geq 1$, can be satisfied only if ψ has a $j\pi/2$ imaginary part, that is, $\psi = \chi + j\pi/2$, with real χ , so that

$$\tanh(\gamma a - \psi) = \tanh \left(\gamma a - \chi - \frac{j\pi}{2} \right) = \coth(\gamma a - \chi) = \frac{|p_s|\alpha_s}{\gamma} \geq 1$$

But then $|p_c|\alpha_c/\gamma$ is also forced to be greater than one because,

$$\tanh(\gamma a + \psi) = \tanh \left(\gamma a + \chi + \frac{j\pi}{2} \right) = \coth(\gamma a + \chi) = \frac{|p_c|\alpha_c}{\gamma}$$

Thus, with γ, χ real, we have $|\coth(\gamma a + \chi)| \geq 1$ so that $|p_c|\alpha_c/\gamma \geq 1$. The same conclusion is reached by inspecting Eq. (10.4.3), which requires both denominator factors to have the same sign since $e^{4\gamma a}$ is real and positive. The condition $|p_c|\alpha_c/\gamma \geq 1$ imposes an upper limit on β , indeed, we have $\gamma^2 \leq p_c^2 \alpha_c^2$, or,

$$\beta^2 - k_0^2 \varepsilon_f \leq p_c^2 (\beta^2 + k_0^2 |\varepsilon_c|) \Rightarrow \beta^2 \leq k_0^2 \frac{p_c^2 |\varepsilon_c| + \varepsilon_f}{1 - p_c^2} = k_0^2 \frac{|\varepsilon_c| \varepsilon_f}{|\varepsilon_c| - \varepsilon_f}, \quad \text{or,}$$

$$\boxed{\beta \leq \beta_{c,\infty} \equiv k_0 \sqrt{\frac{|\varepsilon_c| \varepsilon_f}{|\varepsilon_c| - \varepsilon_f}} = k_0 \sqrt{\frac{\varepsilon_c \varepsilon_f}{\varepsilon_c + \varepsilon_f}}} \quad (10.4.9)$$

The limit $\beta_{c,\infty}$ is recognized as the wavenumber of a surface plasmon at the ε_f - ε_c dielectric-metal interface obtained in the limit of infinite thickness for ε_f , in fact, the interface condition $\gamma = |p_c|\alpha_c = -p_c \alpha_c$ is realized exactly at $\beta = \beta_{c,\infty}$. Thus, the allowed range of β is,

$$\boxed{k_0 \sqrt{\varepsilon_f} \leq \beta \leq \beta_{c,\infty}} \quad (\text{region 1}) \quad (10.4.10)$$

Moreover, for this range of β , the film thickness a is an increasing function of β , so that its range will be $a_{\text{cutoff}} \leq a < \infty$, therefore, a_{cutoff} will be a lower cutoff. Next, we show that the corresponding field solution will be an antisymmetric-like TM_1 mode. The characteristic equations,

$$\coth(\gamma a + \chi) = \frac{|p_c|\alpha_c}{\gamma}, \quad \coth(\gamma a - \chi) = \frac{|p_s|\alpha_s}{\gamma}$$

can be inverted,

$$\begin{aligned} \tanh(\gamma a + \chi) = \frac{\gamma}{|p_c|\alpha_c} \leq 1 & \Rightarrow \gamma a + \chi = \operatorname{atanh}\left(\frac{\gamma}{|p_c|\alpha_c}\right) \\ \tanh(\gamma a - \chi) = \frac{\gamma}{|p_s|\alpha_s} \leq 1 & \Rightarrow \gamma a - \chi = \operatorname{atanh}\left(\frac{\gamma}{|p_s|\alpha_s}\right) \end{aligned}$$

and separated,

$$\begin{aligned} \gamma a &= \frac{1}{2} \operatorname{atanh}\left(\frac{\gamma}{|p_c|\alpha_c}\right) + \frac{1}{2} \operatorname{atanh}\left(\frac{\gamma}{|p_s|\alpha_s}\right) \\ \psi = \chi + \frac{j\pi}{2} &= \frac{1}{2} \operatorname{atanh}\left(\frac{\gamma}{|p_c|\alpha_c}\right) - \frac{1}{2} \operatorname{atanh}\left(\frac{\gamma}{|p_s|\alpha_s}\right) + \frac{j\pi}{2} \end{aligned} \quad (10.4.11)$$

These have exactly the form of Eqs. (10.1.16) with $m = 1$, so that we have a TM_1 mode. The magnetic field is given by Eq. (10.1.6),

$$H_y(x) = \begin{cases} H_0 \cosh(\gamma x + \psi), & |x| \leq a \\ H_0 \cosh(\gamma a + \psi) e^{-\alpha_c(x-a)}, & x \geq a \\ H_0 \cosh(\gamma a - \psi) e^{\alpha_s(x+a)}, & x \leq -a \end{cases} \quad (10.4.12)$$

where $H_0 = j\omega\epsilon_0 E_0 \epsilon_f / \gamma$. Using the identity $\cosh(x + j\pi/2) = j \sinh(x)$, we see that within the dielectric film, H_y resembles an antisymmetric solution (provided χ is small),

$$H_y(z) = H_0 \cosh(\gamma x + \psi) = H_0 \cosh(\gamma x + \chi + j\pi/2) = jH_0 \sinh(\gamma x + \chi)$$

Given a film thickness a , the characteristic equation (10.4.4) can be solved by writing it in the following form,

$$\gamma = -\frac{\gamma^2 + p_c \alpha_c p_s \alpha_s}{p_c \alpha_c + p_s \alpha_s} \tanh(2\gamma a)$$

and replacing it by the iteration,

$$\gamma_{n+1} = -\frac{\gamma_n^2 + p_c \alpha_{cn} p_s \alpha_{sn}}{p_c \alpha_{cn} + p_s \alpha_{sn}} \tanh(2\gamma_n a), \quad n = 0, 1, 2, \dots \quad (10.4.13)$$

and initialized at a value of β that lies somewhere in the interval $k_0 \sqrt{\epsilon_f} < \beta \leq \beta_{c,\infty}$ (the value $\beta = k_0 \sqrt{\epsilon_f}$ should be not be used to initialize because it corresponds to $\gamma = 0$ and the iteration will remain stuck at $\gamma = 0$.)

The iteration can be stopped when a desired level of accuracy is reached, that is, when $|\gamma_{n+1} - \gamma_n| \leq \text{tol}$, for some desired error tolerance, such as $\text{tol} = 10^{-12}$. Alternative iterative methods for this type of problem can be found in [963].

Example 10.4.1: We choose a region-1 example from Ref. [943] to verify our approach. Consider the permittivity values:

$$\epsilon_c = -2.2^2 = -4, \quad \epsilon_f = 1.5^2 = 2.25, \quad \epsilon_s = -1.3^2 = -1.69$$

and the two normalized film thickness $k_0 a = 0.6$ and $k_0 a = 0.8$. The following MATLAB code illustrates the iteration (10.4.13), randomly initialized within the interval $k_0 \sqrt{\epsilon_f} < \beta \leq \beta_{c,\infty}$, and demonstrates the calculation and plotting of the magnetic field profile.

```

ec = -2^2; ef = 1.5^2; es = -1.3^2;      % region-1 has |ec|>ef>|es|
k0 = 1;                                  % use normalized units k0=1
a = 0.6;                                  % half-thickness of dielectric film
% a = 0.8;                                % uncomment for the case k0*a = 0.8

pc = ef/ec; ps = ef/es;                  % |pc|=0.5625, |ps|=1.3314, |pc|<1<|ps|

b0 = sqrt(ef);                            % b0 = 1.5, lower limit of beta
bcinf = sqrt(ef*ec/(ef+ec));              % bcinf = 2.2678, upper limit of beta

rng(101);                                  % initialize random number generator
binit = (bcinf-b0)*rand(1) + b0;          % binit = 1.8965, random initial value
ac = sqrt(binit^2 - ec);                  % initialize ac,as,ga
as = sqrt(binit^2 - es);
ga = sqrt(binit^2 - ef);

tol = 1e-12; n = 0;                       % tolerance and starting iteration index

while 1                                     % forever loop
    ga_new = -(ga^2 + pc*ac*ps*as)/(pc*ac+ps*as)*tanh(2*ga*a*k0);
    if abs(ga_new-ga) < tol, break; end

```

```

ga = ga_new;
be = sqrt(ga^2 + ef);
as = sqrt(be^2 - es);
ac = sqrt(be^2 - ec);
n = n+1;
end

% upon exit from loop, print the number of iterations and the effective index beta
n      % n = 203 when k0*a = 0.6, and n = 113 when k0*a = 0.8
be     % be = 1.9394 when k0*a = 0.6, and be = 2.2127 when k0*a = 0.8

psi = atanh(-ga/pc/ac)/2 - atanh(-ga/ps/as)/2 + j*pi/2; % psi = 0.3193 + j*pi/2

% computational error of characteristic equation
E = abs(tanh(2*k0*a*ga) + ga*(pc*ac+ps*as)/(ga^2+pc*ac*ps*as)) % 6.95e-13

% be = pwga(2*pi,ef,ec,es,a,binit,1,tol); % alternative calculation using PWGA

% magnetic field profile
x = linspace(-3,3,601)*a; % x in units of a

Hy = j*cosh(ga*k0*a - psi).*exp(k0*as*(x+a)).*(x<-a) + ...
     j*cosh(ga*k0*a + psi).*exp(-k0*ac*(x-a)).*(x>a) + ...
     j*cosh(k0*ga*x + psi).*(abs(x)<=a); % up to an overall constant

fill([-3, -1, -1, -3], [-4 -4, 1, 1], [0.9 0.9 0.9]); hold on
fill([1, 3, 3, 1], [-4 -4, 1, 1], [0.9 0.9 0.9]);

plot(x/a,real(Hy), 'linewidth',2);

axis([-3,3,-4,1]);
xlabel('\itx/a'); ylabel('\itH_y(\itx)');
title(['magnetic field profile, \itk_0\ita = ',num2str(a)]);

line([-3,3],[0,0], 'linestyle','--', 'linewidth',0.5);
line([0,0],[-4,1], 'linestyle','--', 'linewidth',0.5);

text(-2.1,-2, '\epsilon_s');
text(-0.6,-2, '\epsilon_f');
text(1.9,-2, '\epsilon_c');

```

where the quantity, E , measures the computational error of the characteristic equation (10.4.4), and the final n is the number of iterations to converge. The computed values are shown in the comments of the above code segment and printed below.

$k_0 a$	β/k_0	γ/k_0	α_c/k_0	α_s/k_0	ψ	n	E
0.6	1.9394	1.2294	2.7859	2.3348	$0.3193 + j\pi/2$	203	6.95×10^{-13}
0.8	2.2127	1.6266	2.9826	2.5663	$0.7834 + j\pi/2$	113	5.64×10^{-13}

The quantities $\beta, \gamma, \alpha_c, \alpha_s$ are in units of k_0 . The magnetic field is shown in Fig. 10.4.3 for the cases $k_0 a = 0.6$ and $k_0 a = 0.8$. Because $H_0 = j\omega\epsilon_0 E_0 \epsilon_f / \gamma$, we have chosen the (completely arbitrary) constant $H_0 = j$ for the magnetic field. Note that as the thickness increases, the magnetic field tends to be more concentrated on the $\epsilon_f - \epsilon_c$ dielectric-metal interface, because as we saw, the solution tends to the single-interface solution as $a \rightarrow$

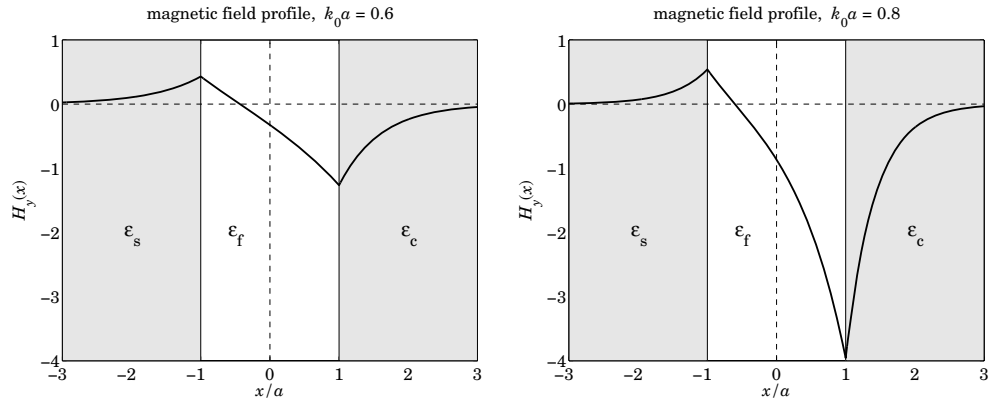

Fig. 10.4.3 Magnetic field profiles, $H_y(x)$ versus x for antisymmetric-like TM_1 mode.

∞ . The ϵ_f - ϵ_s interface cannot support a surface plasmon because it does not meet the necessary condition $|\epsilon_s| > \epsilon_f$, but the ϵ_f - ϵ_c interface does because $|\epsilon_c| > \epsilon_f$.

Fig. 10.4.4 shows a plot of the effective index β/k_0 versus the normalized thickness $k_0 a$. The computed values of β for the two cases $k_0 = 0.6$ and $k_0 a = 0.8$ are shown on the graph, as is the lower cutoff thickness $k_0 a_{\text{cutoff}} = 0.5448$ computed from Eq. (10.4.6). It is evident from this graph that the thickness a is an increasing function of β .

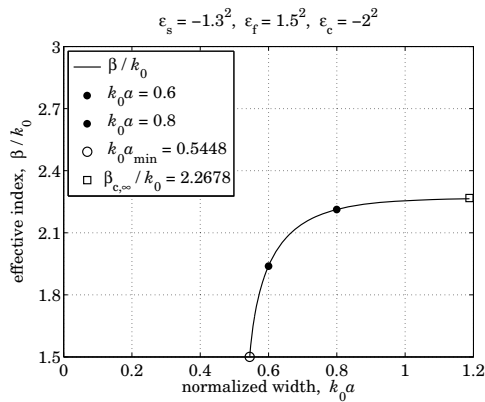

Fig. 10.4.4 Effective index, β/k_0 , versus normalized thickness, $k_0 a$. Region 1.

The following MATLAB code was used to produce the graph.

```
ac = sqrt(ef-ec);
as = sqrt(ef-es);
k0a_min = -1/2*(1/pc/ac + 1/ps/as)           % 0.5448 - lower cutoff

be = linspace(b0, 0.9985*bcinf, 401);     % plot almost up to bcinf

ga = sqrt(be.^2 - ef);
```

```

ac = sqrt(be.^2 - ec);
as = sqrt(be.^2 - es);

% solve tanh(2*k0*a*ga) = -ga.*(pc*ac+ps*as)./(ga.^2 + pc*ps*ac.*as) for k0*a

k0a = atanh(-ga.*(pc*ac+ps*as)./(ga.^2 + pc*ps*ac.*as))/2./ga;

plot(k0a,be); hold on % be vs. k0a
plot(k0*a1,be1,'. '); % k0*a1 = 0.6, be1 = 1.9394, found above
plot(k0*a2,be2,'. '); % k0*a2 = 0.8, be2 = 2.2127, found above
plot(k0a_min,b0,'o'); % a_cutoff corresponds to b0
plot(k0a(end),bcinf,'s'); % add bcinf to the last value of k0a

axis([0,1.2,1.5,3]);
xlabel('normalized width, {\itk}_0{\itita}');
ylabel('effective index, \beta / {\itk}_0');

```

Also, shown is the asymptotic value $\beta_{c,\infty}$, which was added to the last value of the k_0a array as a reference, although it is actually realized at $k_0a = \infty$. \square

Region 2

Region-2 is defined by the conditions, $|\varepsilon_s| \leq |\varepsilon_c| \leq \varepsilon_f$, or, $1 \leq |p_c| \leq |p_s|$. Therefore, both $|p_c|\alpha_c/\gamma \geq 1$ and $|p_s|\alpha_s/\gamma \geq 1$ are automatically satisfied, and hence, there is no restriction on β other than $\beta \geq k_0\sqrt{\varepsilon_f}$. Thus its range is,

$$\boxed{k_0\sqrt{\varepsilon_f} \leq \beta < \infty} \quad (\text{region 2}) \quad (10.4.14)$$

Moreover, for this range of β , the thickness a is a decreasing function of β , so that it varies over, $0 \leq a \leq a_{\text{cutoff}}$, and therefore, a_{cutoff} is an upper cutoff. The characteristic equations and magnetic field, Eqs. (10.4.11) and (10.4.12), remain the same as in the region-1 case, so that again, we have an antisymmetric-like TM_1 mode.

As $a \rightarrow 0$, we may derive a simplified approximation of the characteristic equation. Since β is large in that limit, it follows that γ , α_c , α_s are all approximately equal to β , and we obtain, after canceling some common factors of β in the right-hand side,

$$e^{4\gamma a} = \frac{|p_c|\alpha_c + \gamma}{|p_c|\alpha_c - \gamma} \cdot \frac{|p_s|\alpha_s + \gamma}{|p_s|\alpha_s - \gamma} \Rightarrow e^{4\beta a} = \frac{|p_c| + 1}{|p_c| - 1} \cdot \frac{|p_s| + 1}{|p_s| - 1}, \quad \text{or,}$$

$$\beta \approx \frac{1}{4a} \ln \left[\frac{|p_c| + 1}{|p_c| - 1} \cdot \frac{|p_s| + 1}{|p_s| - 1} \right], \quad a \rightarrow 0 \quad (10.4.15)$$

For region 2, the characteristic equation (10.4.4) can be solved for any given value of $a < a_{\text{cutoff}}$ by rearranging it in the form,

$$\gamma = \sqrt{-\gamma(p_c\alpha_c + p_s\alpha_s) \coth(2\gamma a) - p_c\alpha_c p_s\alpha_s}$$

and replacing it by the iteration, for $n = 0, 1, 2, \dots$, initialized just above $\beta = k_0\sqrt{\varepsilon_f}$,

$$\gamma_{n+1} = \sqrt{-\gamma_n(p_c\alpha_{cn} + p_s\alpha_{sn}) \coth(2\gamma_n a) - p_c\alpha_{cn} p_s\alpha_{sn}} \quad (10.4.16)$$

Example 10.4.2: Consider the following permittivity values from Ref. [943],

$$\varepsilon_c = -1.4^2 = -1.96, \quad \varepsilon_f = 1.5^2 = 2.25, \quad \varepsilon_s = -1.3^2 = -1.69$$

and the two normalized film thickness $k_0 a = 0.3$ and $k_0 a = 0.1$. The cutoff thickness is $k_0 a_{\text{cutoff}} = 0.4015$, calculated from Eq. (10.4.6). Fig. 10.4.5 shows the magnetic field profiles. Fig. 10.4.6 plots the effective index β/k_0 versus film thickness a over the range $0 \leq a \leq a_{\text{cutoff}}$, and demonstrates that β is a decreasing function of a . Superimposed on that graph is the approximation of Eq. (10.4.15).

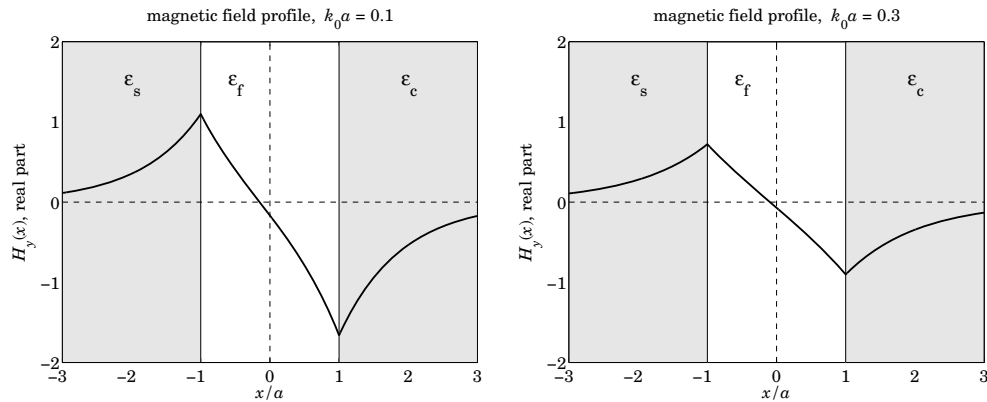

Fig. 10.4.5 Magnetic field profiles, $H_y(x)$ versus x for region 2.

The following MATLAB code illustrates the iteration (10.4.16). The code for generating Fig. 10.4.5 is not given—it is the same as that in Example 10.4.1.

```

ef = 1.5^2; ec = -1.4^2; es = -1.3^2;
k0 = 1;
a = 0.3;
% a = 0.1;

pc = ef/ec; ps = ef/es;

b0 = 1.01*sqrt(ef); % could choose any b0 above b_min, e.g., b0 = 10*sqrt(ef)
ga = sqrt(b0^2 - ef); % initialize ga, ac, as
as = sqrt(b0^2 - es);
ac = sqrt(b0^2 - ec);

tol = 1e-12; n = 1;

while 1
    ga_new = sqrt(-pc*ac.*as*ps - ga.*(pc*ac+ps*as).*coth(2*ga*a*k0));
    if abs(ga_new-ga) < tol, break; end
    ga = ga_new;
    be = sqrt(ga^2 + ef);
    as = sqrt(be^2 - es);
    ac = sqrt(be^2 - ec);
    n=n+1;
end

```



```

psi = atanh(-ga*(pc*ac-ps*as)/(ga^2 - pc*ac*ps*as))/2 + j*pi/2;

% computational error of characteristic equation
E = abs(tanh(2*k0*a*ga) + ga*(pc*ac+ps*as)/(ga^2+pc*ac*ps*as));

% be = pwga(2*pi,ef,ec,es,a,b0,1,tol); % alternative calculation using PWGA

```

where the quantity, E , measures the computational error of the characteristic equation, and the final n is the number of iterations to converge. The calculated values for the two thicknesses are as follows,

$k_0 a$	β/k_0	γ/k_0	α_c/k_0	α_s/k_0	ψ	n	E
0.3	2.8886	2.4686	3.2100	3.1677	$0.0700 + j\pi/2$	99	1.78×10^{-13}
0.1	11.2518	11.1513	11.3385	11.3266	$0.1658 + j\pi/2$	205	6.01×10^{-14}

The following MATLAB code generates Fig. 10.4.6.

```

be0 = sqrt(ef);
as = sqrt(ef-es);
ac = sqrt(ef-ec);
k0a_c = -1/2*(1/pc/ac + 1/ps/as); % upper cutoff

be = linspace(be0, 30, 1001);

ga = sqrt(be.^2 - ef);
ac = sqrt(be.^2 - ec);
as = sqrt(be.^2 - es);

k0a = atanh(-ga.*(pc*ac+ps*as)./(ga.^2 + pc*ps*ac.*as))/2./ga;

bapp = log((1-pc)/(1+pc)*(1-ps)/(1+ps))/4./k0a; % approximate solution

figure; plot(k0a,be,'-', k0a,bapp,'--') % graph annotations are omitted

```

Even though both surface plasmon conditions $|\varepsilon_c| > \varepsilon_f$ and $|\varepsilon_s| > \varepsilon_f$ are violated in region 2, and therefore, separate surface plasmons cannot exist at those interfaces, yet, the solution for finite thickness still exhibits peaks at the two interfaces. \square

Region 3

In region-3, we have the conditions, $\varepsilon_f \leq |\varepsilon_s| \leq |\varepsilon_c|$, or, $|p_c| \leq |p_s| \leq 1$. We will see that in this region, there are two types of plasmonic modes, a symmetric-like TM_0 mode that has no cutoffs, and an antisymmetric-like TM_1 mode with a lower cutoff. In addition, there are TE and TM oscillatory modes with certain lower cutoffs. In particular, the TM_1 mode is special in the sense that its oscillatory version also has an upper cutoff beyond which the mode becomes plasmonic.

In the limit of infinite thickness, both the $\varepsilon_f\text{-}\varepsilon_c$ and $\varepsilon_f\text{-}\varepsilon_s$ interfaces can support surface plasmons with corresponding wavenumbers,

$$\beta_{c,\infty} = k_0 \sqrt{\frac{\varepsilon_c \varepsilon_f}{\varepsilon_c + \varepsilon_f}}, \quad \beta_{s,\infty} = k_0 \sqrt{\frac{\varepsilon_s \varepsilon_f}{\varepsilon_s + \varepsilon_f}} \quad (10.4.17)$$

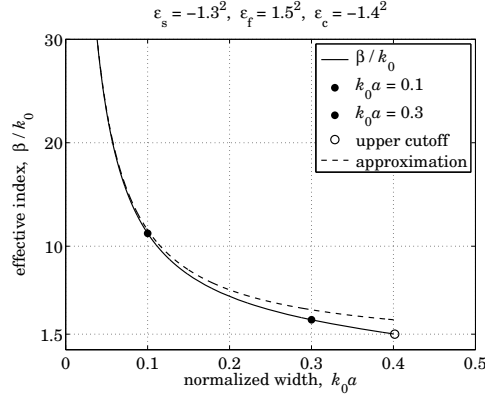

Fig. 10.4.6 Effective index, β/k_0 , versus normalized thickness, k_0a . Region 2.

Because of the assumption, $\epsilon_f \leq |\epsilon_s| \leq |\epsilon_c|$, it follows that $k_0\sqrt{\epsilon_f} < \beta_{c,\infty} \leq \beta_{s,\infty}$. We note also the relationships,

$$\begin{aligned} p_c^2 \alpha_c^2 - \gamma^2 &= (1 - p_c^2) (\beta_{c,\infty}^2 - \beta^2) \\ p_s^2 \alpha_s^2 - \gamma^2 &= (1 - p_s^2) (\beta_{s,\infty}^2 - \beta^2) \end{aligned} \quad (10.4.18)$$

Because $|p_c| \leq |p_s| \leq 1$, it is possible for the ratios $|p_c|\alpha_c/\gamma$ and $|p_s|\alpha_s/\gamma$ to be either both greater than one, or both less than one, with the former case leading to the TM_1 plasmonic mode, and the latter, to the TM_0 mode. That both ratios must be simultaneously greater or less than one follows from Eq. (10.4.3), which requires that the denominator be a positive quantity. The corresponding ranges of β are easily determined from Eq. (10.4.18). If $|p_c|\alpha_c \geq \gamma$, then, $\beta \leq \beta_{c,\infty} \leq \beta_{s,\infty}$, and if, $|p_s|\alpha_s \leq \gamma$, then, $\beta \geq \beta_{s,\infty} \geq \beta_{c,\infty}$. Thus, the possible β ranges for the two plasmonic modes are,

$$\begin{aligned} |p_{c,s}|\alpha_{c,s} \leq \gamma &\Rightarrow \beta_{s,\infty} \leq \beta < \infty && (\text{TM}_0 \text{ plasmonic mode}) \\ |p_{c,s}|\alpha_{c,s} \geq \gamma &\Rightarrow k_0\sqrt{\epsilon_f} \leq \beta \leq \beta_{c,\infty} && (\text{TM}_1 \text{ plasmonic mode}) \end{aligned} \quad (10.4.19)$$

For the TM_0 mode, the film width a is a decreasing function of β , and varies over $0 \leq a \leq \infty$, where $a = \infty$ at $\beta = \beta_{s,\infty}$. For the TM_1 mode, the width a is an increasing function of β varying over the range, $a_{\text{cutoff}} \leq a \leq \infty$, with a_{cutoff} realized at $\beta = k_0\sqrt{\epsilon_f}$ and given by Eq. (10.4.6), with $a = \infty$ realized at $\beta = \beta_{c,\infty}$.

For the TM_1 case, the characteristic equations are the same as in Eq. (10.4.11), while those for the TM_0 mode can be obtained by inverting,

$$\tanh(\gamma a + \psi) = \frac{|p_c|\alpha_c}{\gamma} \leq 1, \quad \tanh(\gamma a - \psi) = \frac{|p_s|\alpha_s}{\gamma} \leq 1$$

These imply that ψ must be real, thus, inverting and separating, we have,

$$\begin{aligned} \gamma a &= \frac{1}{2} \operatorname{atanh} \left(-\frac{p_c \alpha_c}{\gamma} \right) + \frac{1}{2} \operatorname{atanh} \left(-\frac{p_s \alpha_s}{\gamma} \right) \\ \psi &= \frac{1}{2} \operatorname{atanh} \left(-\frac{p_c \alpha_c}{\gamma} \right) - \frac{1}{2} \operatorname{atanh} \left(-\frac{p_s \alpha_s}{\gamma} \right) \end{aligned} \quad (10.4.20)$$

which are recognized to have the form of Eqs. (10.1.15) with $m = 0$, that is, a TM_0 mode. The characteristic equation can be solved using the iteration (10.4.13) for the TM_1 mode, and (10.4.16), for the TM_0 mode.

Example 10.4.3: Fig. 10.4.7 shows the dependence of β on the width a for the two modes, for the following permittivity and width parameters from [943],

$$\varepsilon_f = 1.5^2 = 2.25, \quad \varepsilon_s = -1.8^2 = -3.24, \quad \varepsilon_c = -2^2 = -4, \quad k_0 a = 0.8$$

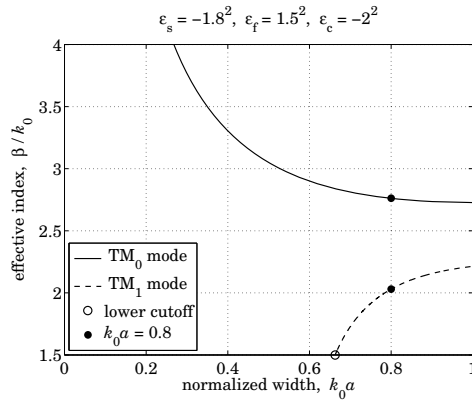

Fig. 10.4.7 Effective index, β/k_0 , versus normalized thickness, $k_0 a$.

The lower cutoff, $k_0 a_{\text{cutoff}} = 0.6628$, was computed from Eq. (10.4.6). Fig. 10.4.8 shows the magnetic field profiles of the two modes, with the TM_0 one being symmetric-like, and the TM_1 , antisymmetric-like. The computed values of $\beta, \gamma, \alpha_c, \alpha_s, \psi$ are in the two cases,

mode	β/k_0	γ/k_0	α_c/k_0	α_s/k_0	ψ	n	E
TM_0	2.7612	2.3182	3.4094	3.2961	-0.6751	427	4.68×10^{-13}
TM_1	2.0301	1.3680	2.8498	2.7132	$0.1741 + j\pi/2$	339	6.78×10^{-13}

Also shown are, n, E , the number of iterations to converge with a tolerance of $\text{tol} = 10^{-12}$, and the computational error of the characteristic equation defined as

$$E = \left| \tanh(2\gamma a) + \frac{\gamma(p_c \alpha_c + p_s \alpha_s)}{\gamma^2 + p_c \alpha_c p_s \alpha_s} \right|$$

The MATLAB code for this example is given below, where one should comment/uncomment the appropriate lines to generate the TM_0 and TM_1 solutions.

```

ef = 1.5^2; ec = -2^2; es = -1.8^2;
k0 = 1; a = 0.80;
pc = ef/ec; ps = ef/es;

ac = sqrt(ef-ec); as = sqrt(ef-es);
acutoff = -(1/ac/pc + 1/as/ps)/2; % units of k0=1

binit = 1.1*sqrt(ef);
ga = sqrt(binit^2-ef); as = sqrt(binit^2-es); ac = sqrt(binit^2-ec);

tol = 1e-12; n = 1;

while 1
    ga_new = sqrt(-pc*ac*as*ps - ga*(pc*ac+ps*as)*coth(2*ga*a*k0)); % TMO
    % ga_new = -(ga^2 + pc*ac*as*ps)/(pc*ac+ps*as) * tanh(2*ga*a*k0); % TM1
    if abs(ga_new-ga) < tol, break; end
    ga = ga_new;
    be = sqrt(ga^2 + ef);
    as = sqrt(be^2 - es);
    ac = sqrt(be^2 - ec);
    n=n+1;
end

E = abs(tanh(2*k0*a*ga) + ga*(pc*ac+ps*as)/(ga^2+pc*ac*ps*as));
m=0; % set m=0 for TMO, m=1 for TM1
psi = atanh(-pc*ac/ga)/2 - atanh(-ps*as/ga)/2 + j*m*pi/2;

% be = pwga(2*pi,ef,ec,es,a,binit,0,tol); % alternative calculation using PWGA
% be = pwga(2*pi,ef,ec,es,a,binit,1,tol);

```

And, for the magnetic field profiles, using the calculated values of γ , α_c , α_s , ψ from above,

```

x = linspace(-3,3,601)*a;

Hy = j*cosh(ga*k0*a - psi).*exp(k0*as*(x+a)).*(x<-a) + ...
    j*cosh(ga*k0*a + psi).*exp(-k0*ac*(x-a)).*(x>a) + ...
    j*cosh(k0*ga*x + psi).*(abs(x)<=a);

plot(x/a, imag(Hy)); % TM0
% plot(x/a, real(Hy)); % TM1

```

The H -field constant was arbitrarily set to $H_0 = j$. But then, in the TM_0 case because ψ is real, H_y is effectively imaginary, whereas in the TM_1 case, because ψ has a $j\pi/2$ imaginary part, H_y becomes real. This explains the above plotting choices for H_y .

The calculation and plotting of the β - a dispersion curves was done by the MATLAB code,

```

be0 = sqrt(ef);
bcinf = sqrt(ef*ec/(ef+ec));
bsinf = sqrt(ef*es/(ef+es));

be = linspace(1.001*bsinf, 40, 2001); % TMO mode
ga = sqrt(be.^2 - ef); ac = sqrt(be.^2 - ec); as = sqrt(be.^2 - es);

k0a = atanh(-ga.*(pc*ac+ps*as)./(ga.^2 + pc*ps*ac.*as))/2./ga;

```

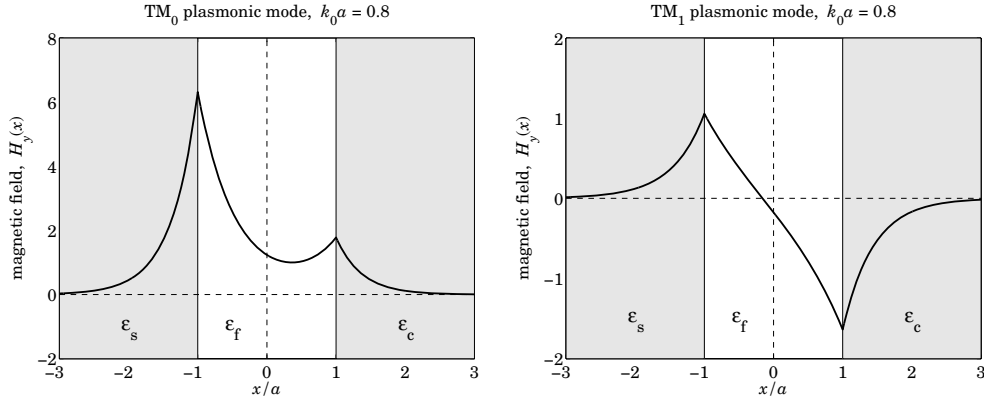

Fig. 10.4.8 Magnetic field profiles of TM_0 and TM_1 modes for $k_0a = 0.80$. Region 3.

```

figure; plot(k0a,be); hold on

be = linspace(1.00001*be0, 0.995*bcinf, 2001); % TM1 mode
ga = sqrt(be.^2 - ef); ac = sqrt(be.^2 - ec); as = sqrt(be.^2 - es);

k0a = atanh(-ga.*(pc*ac+ps*as)./(ga.^2 + pc*ps*ac.*as))/2./ga;

plot(k0a,be, '--'); axis([0,1,0,4.5]);

```

For the TM_0 mode, a range of values over $\beta_{s,\infty} \leq \beta < \infty$ was used to evaluate the corresponding thickness a , and a range over $k_0\sqrt{\epsilon_f} \leq \beta \leq \beta_{c,\infty}$ was used for the TM_1 mode. \square

10.5 Oscillatory Modes

In addition to the plasmonic modes, there are also oscillatory TE and TM modes characterized by an imaginary $\gamma = jk_f$, with $k_f = \sqrt{k_0^2\epsilon_f - \beta^2}$. Because k_f is real, the wave-number β is restricted to the values $\beta \leq k_0\sqrt{\epsilon_f}$.

In the lossless asymmetric waveguide case of Sec. 9.12, the positivity of the decay parameters α_c, α_s , imposed also a lower limit on β , see Eq. (9.12.3). However here, $\alpha_{c,s} = \sqrt{\beta^2 - k_0^2\epsilon_{c,s}} = \sqrt{\beta^2 + k_0^2|\epsilon_{c,s}|}$, and α_c, α_s remain positive even at $\beta = 0$. Thus, the range of β s for all oscillatory modes is

$$\boxed{0 \leq \beta \leq k_0\sqrt{\epsilon_f}} \quad (\text{oscillatory modes}) \quad (10.5.1)$$

The TE_m modes are obtained by setting $p_c = p_s = 1$ in the characteristic equations (10.1.19), for $m = 0, 1, 2, \dots$,

$$\begin{aligned}
 k_f a &= \frac{1}{2} \operatorname{atan} \left(\frac{\alpha_c}{k_f} \right) + \frac{1}{2} \operatorname{atan} \left(\frac{\alpha_s}{k_f} \right) + \frac{1}{2} m \pi \\
 \phi &= \frac{1}{2} \operatorname{atan} \left(\frac{\alpha_c}{k_f} \right) - \frac{1}{2} \operatorname{atan} \left(\frac{\alpha_s}{k_f} \right) + \frac{1}{2} m \pi
 \end{aligned} \quad (TE_m) \quad (10.5.2)$$

The TM_m modes are indexed by $m = 1, 2, 3, \dots$, and Eqs. (10.1.20) are more appropriate because p_c, p_s are negative,

$$\begin{aligned} k_f a &= \frac{1}{2} \operatorname{atan} \left(-\frac{k_f}{p_c \alpha_c} \right) + \frac{1}{2} \operatorname{atan} \left(-\frac{k_f}{p_s \alpha_s} \right) + \frac{1}{2} (m-1) \pi \\ \phi &= \frac{1}{2} \operatorname{atan} \left(-\frac{k_f}{p_c \alpha_c} \right) - \frac{1}{2} \operatorname{atan} \left(-\frac{k_f}{p_s \alpha_s} \right) + \frac{1}{2} m \pi \end{aligned} \quad (\text{TM}_m) \quad (10.5.3)$$

All modes have a lower cutoff found by setting $\beta = 0$, $k_f = k_0 \sqrt{\epsilon_f}$, $\alpha_{c,s} = k_0 \sqrt{-\epsilon_{c,s}}$, in the characteristic equations (10.5.2) and (10.5.3), resulting basically in the same expression,

$$\begin{aligned} 2k_0 a_{\min} &= \frac{1}{\sqrt{\epsilon_f}} \left[\operatorname{atan} \left(\sqrt{\frac{-\epsilon_c}{\epsilon_f}} \right) + \operatorname{atan} \left(\sqrt{\frac{-\epsilon_s}{\epsilon_f}} \right) + m\pi \right] \quad (\text{TE}_m) \\ 2k_0 a_{\min} &= \frac{1}{\sqrt{\epsilon_f}} \left[\operatorname{atan} \left(\sqrt{\frac{-\epsilon_c}{\epsilon_f}} \right) + \operatorname{atan} \left(\sqrt{\frac{-\epsilon_s}{\epsilon_f}} \right) + (m-1)\pi \right] \quad (\text{TM}_m) \end{aligned} \quad (10.5.4)$$

For all, but the TM_1 oscillatory mode, there is no upper cutoff thickness, that is, the upper limit $\beta = k_0 \sqrt{\epsilon_f}$ is reached at infinite width, $a \rightarrow \infty$. Indeed, using the property that $\operatorname{atan}(x) \rightarrow \pm\pi/2 - 1/x$ as $x \rightarrow \pm\infty$, we find from (10.1.19) that as $\beta \rightarrow k_0 \sqrt{\epsilon_f}$ and $a \rightarrow \infty$, then $k_f \rightarrow 0$ and $\alpha_{c,s} \rightarrow k_0 \sqrt{\epsilon_f - \epsilon_{c,s}}$, and

$$\begin{aligned} k_f a &\rightarrow \pm \frac{\pi}{4} \pm \frac{\pi}{4} - \frac{1}{2} k_f \left[\frac{1}{k_0 p_c \sqrt{\epsilon_f - \epsilon_c}} + \frac{1}{k_0 p_s \sqrt{\epsilon_f - \epsilon_s}} \right] + \frac{m\pi}{2}, \quad \text{or,} \\ k_f &\approx \frac{(m \pm 1)\pi}{2(a - a_c)}, \quad a_c = -\frac{1}{2k_0} \left[\frac{1}{p_c \sqrt{\epsilon_f - \epsilon_c}} + \frac{1}{p_s \sqrt{\epsilon_f - \epsilon_s}} \right] \end{aligned} \quad (10.5.5)$$

where '+' corresponds to TE_m and '-' to TM_m . This leads to the approximation for β ,

$$\beta = \sqrt{k_0^2 \epsilon_f - k_f^2} \approx k_0 \sqrt{\epsilon_f} - \frac{k_f^2}{2k_0 \sqrt{\epsilon_f}} = k_0 \sqrt{\epsilon_f} - \frac{(m \pm 1)^2 \pi^2}{8(a - a_c)^2 k_0 \sqrt{\epsilon_f}}, \quad a \rightarrow \infty \quad (10.5.6)$$

The quantity a_c is recognized as a_{cutoff} of Eq. (10.4.6) in the TM case, but in the TE case, a_c is negative and has no special meaning. For large a , one could simply replace $(a - a_c)^2$ by a^2 in (10.5.6).

The TM_1 oscillatory case is special because it also has an upper cutoff, which is the same as the lower cutoff of the TM_1 plasmonic mode, that is, a_{cutoff} of Eq. (10.4.6). Indeed, when $m = 1$, a common factor of k_f can be canceled from both sides of Eq. (10.5.3) in the limit $k_f \rightarrow 0$, leading to the expression (10.4.6). Thus, the TM_1 oscillatory mode exists only for thicknesses $a_{\min} \leq a \leq a_{\text{cutoff}}$ and for $0 \leq \beta \leq k_0 \sqrt{\epsilon_f}$, and then it becomes plasmonic for $a_{\text{cutoff}} \leq a < \infty$ and $k_0 \sqrt{\epsilon_f} \leq \beta \leq \beta_{c,\infty}$.

Example 10.5.1: Fig. 10.5.1 shows the dependence of β on the width a for the oscillatory modes $\text{TM}_1, \text{TM}_2, \text{TM}_3, \text{TE}_0, \text{TE}_1, \text{TE}_2$ for the same permittivity values as in Example 10.5.1.

The graphs were generated by calculating the values of a from Eqs. (10.5.2) and (10.5.3) over the range of values $0 \leq \beta \leq k_0 \sqrt{\epsilon_f}$. For example, the MATLAB code for calculating the $\text{TM}_1, \text{TE}_0, \text{TM}_2$, and TE_1 curves was,

```

ef = 1.5^2; ec = -2^2; es = -1.8^2;

pc = ef/ec; ps = ef/es;

be = linspace(0, 0.995*sqrt(ef), 201);
kf = sqrt(ef - be.^2); ac = sqrt(be.^2 - ec); as = sqrt(be.^2 - es);

a_tm1 = (atan(-kf./ac/pc) + atan(-kf./as/ps))./kf/2;
a_tm2 = (atan(-kf./ac/pc) + atan(-kf./as/ps) + pi)./kf/2;
a_te0 = (atan(ac./kf) + atan(as./kf))./kf/2;
a_te1 = (atan(ac./kf) + atan(as./kf) + pi)./kf/2;

plot(a_tm1, be, '-', a_te0, be, '--', a_tm2, be, '-', a_te1, be, '--'); xlim([0,5]);

```

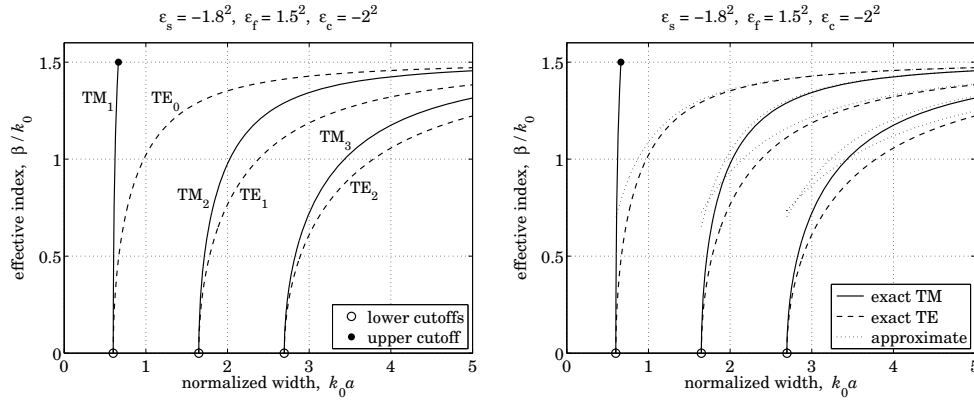

Fig. 10.5.1 Oscillatory TE and TM modes, and the approximation of Eq. (10.5.6).

The lower cutoffs and the upper cutoff of the TM₁ mode were,

$$\begin{aligned}
k_0 a_{\text{cutoff}} &= 0.6628, & \text{upper cutoff, TM}_1 \text{ mode} \\
k_0 a_{\text{min}} &= 0.6011, & \text{lower cutoff, TM}_1, \text{ TE}_0 \text{ modes} \\
k_0 a_{\text{min}} &= 1.6483, & \text{lower cutoff, TM}_2, \text{ TE}_1 \text{ modes} \\
k_0 a_{\text{min}} &= 2.6955, & \text{lower cutoff, TM}_3, \text{ TE}_2 \text{ modes}
\end{aligned}$$

The graph on the right compares the large- a approximation of Eq. (10.5.6) with the exact solutions. The approximation is applicable to all but the TM₁ mode. \square

Example 10.5.2: In this example we look at the TM₀ plasmonic, and TM₁ oscillatory and plasmonic modes. The permittivity parameters are as in Example 10.4.3. In that example, we determined the field profiles for $k_0 a = 0.8$, which lies in the plasmonic range for TM₁ since $k_0 a > k_0 a_{\text{cutoff}}$. The allowed thickness range of the TM₁ oscillatory mode was found in the previous example to be rather narrow, $k_0 [a_{\text{min}}, a_{\text{cutoff}}] = [0.6011, 0.6628]$. Here, we determine β and the field profiles for an intermediate value of a , such as, $k_0 a = 0.63$, which lies in the oscillatory range for TM₁, while TM₀ remains plasmonic. Fig. 10.5.2 displays the β - a relationships.

We observe how the oscillatory TM₁ mode switches to its plasmonic version at $a = a_{\text{cutoff}}$. The TM₀ effective index and ψ parameter were $\beta/k_0 = 2.8685$ and $\psi = -0.4292$, and were

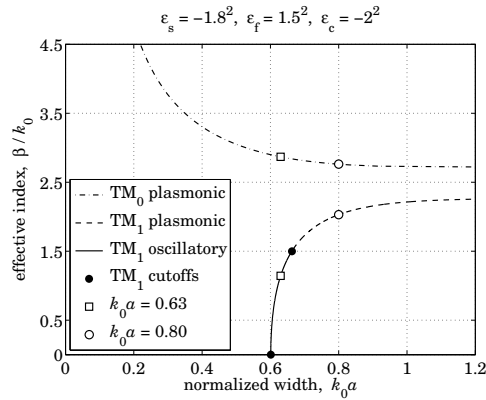

Fig. 10.5.2 Effective index of oscillatory and plasmonic modes.

computed by the same code as that in Example 10.4.3 with $k_0a = 0.63$. The oscillatory TM₁ index and phase factor were $\beta/k_0 = 1.1434$ and $\phi = 1.6021$, and were computed by the following MATLAB code, including its magnetic field profile,

```

ef = 1.5^2; ec = -2^2; es = -1.8^2;          % a = 0.63
k0 = 1; a = 0.63;

pc = ef/ec; ps = ef/es;

binit = 0.5*sqrt(ef);
kf = sqrt(ef-binit^2); as = sqrt(binit^2-es); ac = sqrt(binit^2-ec);

tol = 1e-12; n = 1;

while 1
    kf_new = (atan(-kf/ac/pc)+atan(-kf/as/ps))/2/a;
    if abs(kf_new-kf) < tol, break; end
    kf = kf_new;
    be = sqrt(ef - kf^2);
    as = sqrt(be^2 - es);
    ac = sqrt(be^2 - ec);
    n=n+1;
end

E = abs(tan(2*k0*a*kf) - kf*(pc*ac+ps*as)/(kf^2 - pc*ac*ps*as))
phi = (atan(pc*ac/kf) - atan(ps*as/kf) + pi)/2

% be = pwga(2*pi,ef,ec,es,a,binit,0,tol); % alternative calculation using PWGA
% be = pwga(2*pi,ef,ec,es,a,binit,1,tol);

x = linspace(-3,3,601)*a;

Hy = cos(kf*k0*a - phi).*exp(k0*as*(x+a)).*(x<-a) + ...
    cos(kf*k0*a + phi).*exp(-k0*ac*(x-a)).*(x>a) + ...
    cos(kf*k0*x + phi).*(abs(x)<=a);

plot(x/a, real(Hy));

```

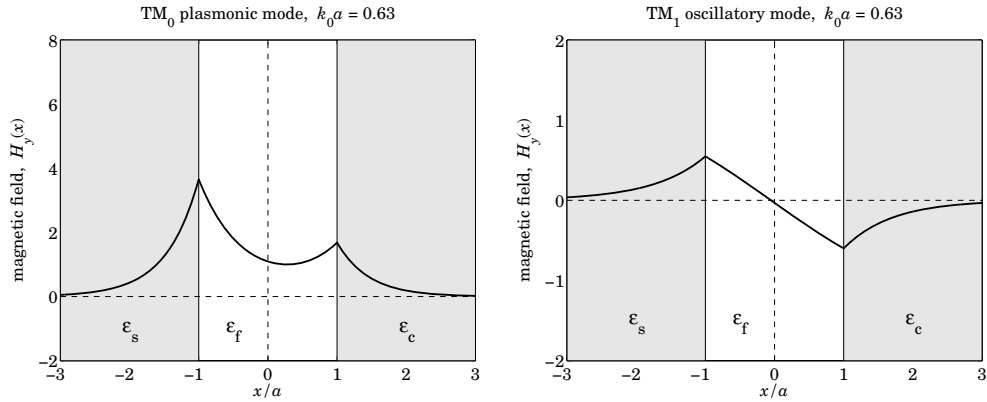



Fig. 10.5.3 Magnetic field profiles of TM_0 and oscillatory TM_1 modes for $k_0a = 0.63$.

The iterative method was the same as that discussed in Sec. 9.12 for the asymmetric dielectric waveguides. The number of iterations to converge and the computational error of the characteristic equation (10.1.17) were $n = 267$ and $E = 1.01 \times 10^{-11}$.

The MATLAB code for calculating the β - a dispersion curves for the TM_1 oscillatory and plasmonic portions is the same as in Examples 10.4.3 and 10.5.1.

Figures 10.5.4, 10.5.5, and 10.5.6 show the dispersion curves and magnetic field profiles for the cases $k_0a = 0.8$ and $k_0a = 0.63$ for a symmetric MDM configuration with permittivities $\epsilon_f = 1.5^2$ and $\epsilon_s = \epsilon_c = -2^2$. The magnetic field profiles are now either completely symmetric or antisymmetric. The dispersion curves have the same asymptotic limit for large a , that is, $\beta_{c,\infty} = \beta_{s,\infty} = 2.2678k_0$. The calculated (normalized by k_0) propagation wavenumbers were $\beta = 2.4586$ and $\beta = 1.8197$ for the TM_0 and TM_1 modes at $k_0a = 0.80$, and $\beta = 2.5951$ and $\beta = 0.6448$ for the case $k_0a = 0.63$. \square

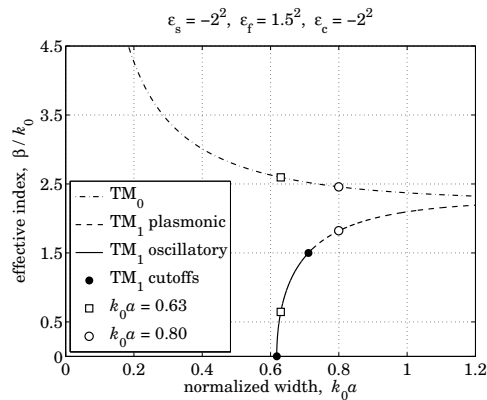

Fig. 10.5.4 Effective index of oscillatory and plasmonic modes. Symmetric guide.

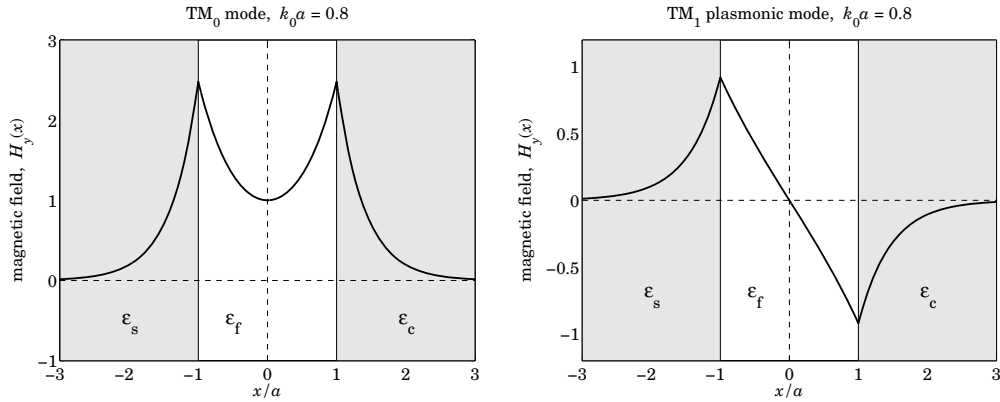

Fig. 10.5.5 Magnetic field profiles of TM_0 and TM_1 modes for $k_0a = 0.80$. Symmetric guide.

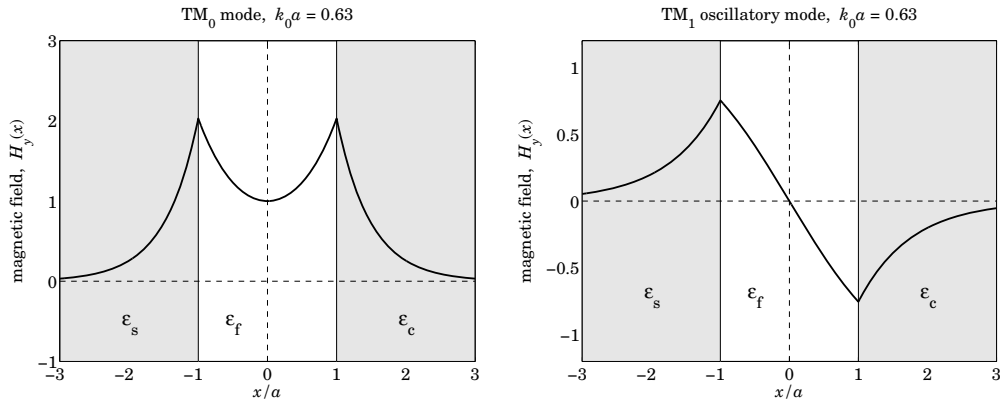

Fig. 10.5.6 Magnetic field profiles of TM_0 and TM_1 modes for $k_0a = 0.63$. Symmetric guide.

Complex Modes

It should be noted that complex-valued solutions for β (with negative imaginary part) also exist (and there is an infinity of them), even though we have assumed lossless media [952]. For example, for the symmetric configuration of Example 10.5.2 at $k_0a = 0.8$, the following are all solutions of the TM_0 characteristic equation, $\gamma \tanh(\gamma a) + p_c \alpha_c = 0$,

q	β/k_0	γ/k_0	α_c/k_0	E
0	2.4586	1.9480	3.1694	0.022×10^{-14}
1	$0.6391 - 3.5638j$	$0.5902 - 3.8589j$	$0.7645 - 2.9794j$	0.076×10^{-14}
2	$0.7585 - 7.7008j$	$0.7446 - 7.8442j$	$0.7851 - 7.4393j$	0.562×10^{-14}
3	$0.7790 - 11.6825j$	$0.7727 - 11.7780j$	$0.7906 - 11.5108j$	0.289×10^{-14}
4	$0.7862 - 15.6351j$	$0.7827 - 15.7067j$	$0.7927 - 15.5069j$	6.671×10^{-14}
5	$0.7896 - 19.5770j$	$0.7873 - 19.6343j$	$0.7938 - 19.4747j$	1.212×10^{-14}

where $E = |\gamma \tanh(\gamma a) + p_c \alpha_c|$ is the computational error. They were computed with the help of the MATLAB function, `pwg`, discussed in the next section. The MATLAB code was as follows,

```

la0 = 2*pi; k0 = 1; ef = 2.25; ec = -4; es = ec; a = 0.8;    % units of k0=1
pc = ef/ec; ps = ef/es;
bcinf = sqrt(ec*ef/(ec+ef));

M = 5; q = (0:M)';
ga0 = 1/k0/a*atanh(-pc) - j*pi*q/a/k0;    % justified in next section
be0 = sqrt(ga0.^2 + ef);    % vector of initial search points

be = pwg(la0,ef,ec,a,be0);    % uses built-in FSOLVE to find the solutions

ga = sqrt(be.^2-ef);
ac = sqrt(be.^2 -ec);
E = abs(ga.*tanh(ga*a) + pc*ac);

```

The first one is the real-valued solution of Example 10.5.2. All of the complex ones do have positive real parts for γ , α_c . However, the imaginary parts of β , albeit negative, are very large and therefore, these modes are highly damped and cannot be considered as propagating. In fact, for the lossless case, such modes carry no net power in the propagation direction [952]—see Problem 10.4. For such modes, the power flowing forward in the dielectric film cancels the power flowing backward in the metal sides. Indeed, using the MATLAB function, `pwgpower`, or the results of Problem 10.4, the net power and the powers in each medium are as follows for the above example,

q	P	P_f	P_c	P_s
0	2.8401	4.0337	-0.59682	-0.59682
1	0	0.2586	-0.12928	-0.12928
2	0	0.3378	-0.16891	-0.16891
3	0	0.3531	-0.17654	-0.17654
4	0	0.3585	-0.17927	-0.17927
5	0	0.3611	-0.18055	-0.18055

where $P = P_f + P_c + P_s$. The units of P are arbitrary. The MATLAB code was,

```
[P,Pf,Pc,Ps] = pwgpower(k0*a,ef,ec,es,be,0);
```

where the input `be` is the vector of β/k_0 calculated above. We discuss such anomalous modes further in Sec. 10.9.

10.6 MDM Configuration – Lossy Case

In the previous section, we ignored losses in the metal cladding and substrate of an MDM guide in order to simplify the problem and gain some insight into the possible types of propagating plasmonic modes—their essential feature being the subwavelength confinement of the fields in the transverse direction.

Here, we assume that the metals are lossy with permittivities that have both negative real and imaginary parts, $\epsilon_c = \epsilon_{cR} - j\epsilon_{cI}$, where $\epsilon_{cR} < 0$ and $\epsilon_{cI} \geq 0$, and similarly,

$\varepsilon_s = \varepsilon_{sR} - j\varepsilon_{sI}$, where $\varepsilon_{sR} < 0$ and $\varepsilon_{sI} \geq 0$. The dielectric film will still be assumed to be lossless, $\varepsilon_f > 0$. Moreover, as is typically the case in practice, we will assume that the real parts satisfy the region-3 conditions, $\varepsilon_f \leq |\varepsilon_{sR}| \leq |\varepsilon_{cR}|$, which imply the existence of single-interface surface plasmons at both interfaces in the case of infinite thickness.

The propagation parameters, $\beta, \gamma, \alpha_c, \alpha_s$, become complex-valued, and in particular, we require that α_c, α_s have positive real parts, and β , negative imaginary part, $\beta = \beta_R - j\beta_I$, with $\beta_I \geq 0$, so that the wave attenuates as it propagates along the positive z -direction, that is, $e^{-j\beta z} = e^{-j\beta_R z} e^{-\beta_I z}$, while it remains confined in the transverse direction, e.g., $e^{-\alpha_c x} = e^{-\alpha_{cR} x} e^{-j\alpha_{cI} x}$, for $x \geq a$. The field expressions and characteristic equations (10.1.3)–(10.1.16) remain valid.

Let us consider the symmetric case, $\varepsilon_c = \varepsilon_s$, whose characteristic equations for the symmetric TM_0 mode and antisymmetric TM_1 mode are ,

$$\tanh(\gamma a + \psi) = -\frac{p_c \alpha_c}{\gamma}, \quad \psi = \frac{jm\pi}{2}, \quad m = 0, 1 \quad (10.6.1)$$

where $p_c = \varepsilon_f / \varepsilon_c$, and $\gamma = \sqrt{\beta^2 - k_0^2 \varepsilon_f}$, $\alpha_c = \sqrt{\beta^2 - k_0^2 \varepsilon_c}$. Equivalently,

$$e^{2\gamma a + 2\psi} = \frac{\gamma - p_c \alpha_c}{\gamma + p_c \alpha_c}, \quad \psi = \frac{jm\pi}{2}, \quad m = 0, 1 \quad (10.6.2)$$

In the limit of large separation, $a \rightarrow \infty$, both the TM_0 and TM_1 modes, tend to the single-interface surface plasmon solution. Indeed, because γ has a positive real part, we have $\tanh(\gamma a + \psi) \rightarrow 1$, and thus, $-p_c \alpha_c = \gamma$, which corresponds to,

$$\beta_{c,\infty} = k_0 \sqrt{\frac{\varepsilon_f \varepsilon_c}{\varepsilon_f + \varepsilon_c}} \quad (10.6.3)$$

A variety of approaches can be taken to solving the characteristic equation (10.6.1). We discuss three.

First, if the losses are small, $\varepsilon_{cI} \ll |\varepsilon_{cR}|$, the solutions for the TM_0 and TM_1 modes evolve smoothly from the corresponding ones of the lossless case, as we verify in the example below. The results of Problem 10.5 can be used to construct the lossy solutions from the lossless ones by a first-order approximation in the parameter ε_{cI} .

Second, Eq. (10.6.1) can be solved iteratively by turning it into the following iteration [963], initialized at $\beta = \beta_{c,\infty}$,

$$\gamma_{n+1} = -p_c \alpha_{c,n} \coth(\gamma_n a + \psi), \quad n = 0, 1, 2, \dots \quad (10.6.4)$$

and stopping when two successive iterates get closer to each other than some specified error tolerance, $|\gamma_{n+1} - \gamma_n| \leq tol$, such as $tol = 10^{-12}$.

Third, we have written a MATLAB function, **pwg**, which uses the built-in function, **fsolve**, to solve the system of two equations consisting of the real and imaginary parts of the characteristic equation,

$$E = \gamma \tanh(\gamma a + \psi) + p_c \alpha_c = 0 \quad (10.6.5)$$

in the two unknowns, the real and imaginary parts of β . It has usage:

```
[be,E] = pwg(la0,ef,ec,a,be0,mode,tol) % plasmonic modes for symmetric guides
```

```
la0 = operating wavelength, k0 = 2*pi/la0 = free-space wavenumber
ef,ec = permittivities of film and cladding/substrate
a = half-width of film in same units as la0
be0 = starting search point in units of k0 - can be a vector of choices
mode = 0,1 for TM0 or TM1 mode, default mode=0
tol = computational error tolerance, default tol=1e-12
```

```
be = propagation wavenumber in units of k0 - same size as be0
E = value of the characteristic equation (10.6.5) - same size as be0
```

There is also a version, **pwga**, for asymmetric guides, with similar usage:

```
[be,E] = pwga(la0,ef,ec,es,a,be0,mode,tol) % plasmonic modes for asymmetric guides
```

The iterative method generally works well for the primary TM_0 and TM_1 modes. However, it is not capable of finding the anomalous complex-mode solutions that are highly damped. Those can be found using **pwg** with properly choosing the initial search points, as we discuss later.

Example 10.6.1: This example, with parameters taken from [953], illustrates the three numerical approaches. Consider a symmetric silver-air-silver waveguide at an operating free-space wavelength of $\lambda_0 = 650$ nm and permittivity of silver[†] $\epsilon_c = \epsilon_s = -19.6224 - 0.443j$, and $\epsilon_f = 1$ for an air gap of width $2a = 100$ nm.

The following MATLAB code computes the propagation parameters β , γ , α_c for the symmetric TM_0 mode ($\psi = 0$) using the **pwg** function and the 1st-order approximation using Eq. (10.21.3) of Problem 10.5.

```
la0 = 650; k0 = 2*pi/la0; a = 100/2; % la0,a in nm
ef = 1; ec = -19.6224-0.443*j; es = ec;

pc = ef/ec; ps = ef/es;
bcinf = sqrt(ec*ef/(ec+ef)); % bcinf = 1.0265 - 0.0006i
tol = 1e-12;
mode=0;
be = pwg(la0,ef,ec,a,bcinf,mode,tol); % be = 1.2261 - 0.0026i

ac = sqrt(be^2 - ec); as = ac; % ac = as = 4.5965 + 0.0475i
ga = sqrt(be^2 - ef); % ga = 0.7095 - 0.0045i

E = abs(pc*ac + ga*tanh(ga*k0*a)); % E = 5.5518e-17

[P,Pf,Pc,Ps] = pwgpower(k0*a,ef,ec,es,be,0); % power flow in the three media

Powers = [P,Pf,Pc,Ps]; % Powers = [1.2175, 1.2328, -0.0076, -0.0076]

% ---- 1st order calculation -----

ecr = real(ec); % lossless case, ecr = -19.6224
bcinr = sqrt(ecr*ef/(ecr+ef)); % bcinr = 1.0265
```

[†]Our MATLAB function DRUDE, from Sec. 1.12, based on [163], gives $\epsilon_c = -15.4758 - 1.1513j$.

```

pcr = ef/ecr;

ber = pwg(la0,ef,ecr,a,bcinf,0,tol);           % lossless solution
gr = sqrt(ber^2-ef); acr = sqrt(ber^2-ecr);

Dec = imag(ec)*j;                             % correction to ec

Dg = pcr*gr*(acr^2/ecr+1/2)*dec/(k0*a*(gr^2*acr)*(1-pcr^2*acr^2/gr^2)-pcr*(ef-ecr));
Db = gr/ber*Dg;

be1 = ber + Db;                               % approximate lossy solution

num2str([be;be1], '%2.7f')                   % be = 1.2261233 - 0.0026097i % exact from PWG
                                           % be1 = 1.2261699 - 0.0026106i % 1st order

```

The numerical values are given in the comments. As expected, energy flow is negative in the metals and positive in the dielectric. We note that the 1st-order approximation is very good because $\epsilon_{cl} \ll |\epsilon_{cr}|$. The iterative version is implemented by the following code segment and results into the same solution to within the error tolerance tol .

```

binit = bcinf;                               % initialize iteration
ga = sqrt(binit^2 - ef);
ac = sqrt(binit^2 - ec);

N = 1;                                       % number of iterations to converge
while 1                                     % forever while loop
    ga_new = -pc*ac*coth(ga*a*k0);
    if abs(ga_new-ga) < tol, break; end
    ga = ga_new;
    be = sqrt(ga^2 + ef);
    ac = sqrt(be^2 - ec);
    N=N+1;
end

N, be    % N = 270, be = 1.2261233 - 0.0026097i

```

The iteration was initialized at $\beta = \beta_{c,\infty}$, but the algorithm is very insensitive to the initial choice, for example, it converges equally fast with $\beta = 0$ or $\beta = 10\beta_{c,\infty}$.

The corresponding magnetic field profile $H_y(x)$ is plotted in Fig. 10.6.1. The following MATLAB code generates the graph (annotations are omitted.)

```

x = linspace(-200,200,401);                 % units of nm

Hy = cosh(ga*k0*a)*exp(-k0*ac*(abs(x)-a)).*(abs(x)>a) + cosh(k0*ga*x).*(abs(x)<=a);

fill([-200, -50, -50, -200],[0, 0, 1.5, 1.5], [0.9 0.9 0.9]); hold on
fill([50, 200, 200, 50],[0, 0, 1.5, 1.5], [0.9 0.9 0.9]);
plot(x,real(Hy), 'linewidth',2);

```

Next, we calculate and plot the β - a dispersion relationship by solving for β over the range of thicknesses, $5 \leq 2a \leq 3500$ nm. Fig. 10.6.2 plots the effective phase index $\text{Re}(\beta)/k_0$ and propagation length $L = -[2 \text{Im}(\beta)]^{-1}$ versus a , where L is plotted in units of μm . The previously computed solution for $2a = 100$ nm is also added to the graph. It is interesting

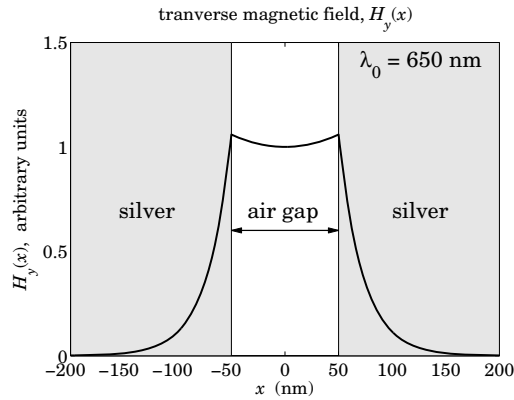

Fig. 10.6.1 Magnetic field profile of silver-air-silver guide ($\lambda_0 = 650$ nm, $2a = 100$ nm).

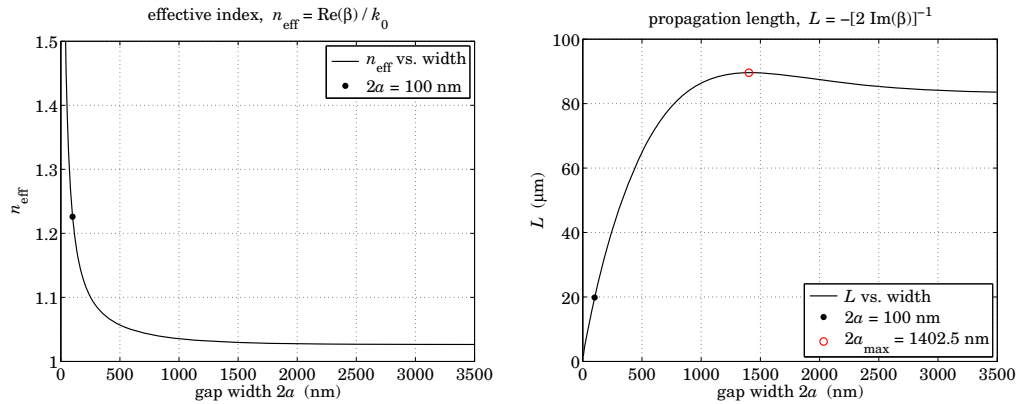

Fig. 10.6.2 Effective index and propagation distance ($\lambda_0 = 650$ nm).

to note that L exhibits a maximum before settling towards its asymptotic limit, with the maximum occurring approximately at [957],

$$2a_{\max}k_0 = \pi\sqrt{|1 + \text{Re}(\epsilon_c)|}$$

The maximum was added in the graph. The following MATLAB code illustrates the computation using the **pwg** function as well as the iterative method (again, graph annotation details are omitted.)

```
wl = 2*a; be1 = be; % save previous results for 2a=100
L1 = -1/2./imag(be1)/k0/1000; % propagation length in microns

wmax = pi/k0*sqrt(abs(real(ec)+1)) % max L at wmax = 1402.49 nm
bemax = pwg(la0,ef,ec,wmax/2,bcinf,0,tol); % bemax = 1.030361 - 0.000577i
Lmax = -1/2./imag(bemax)/k0/1000; % Lmax = 89.5901 microns
```

```

w = (5:10:3500); a = w/2;          % vector of gap thicknesses w in nm

for i=1:length(w)                  % PWG method
    be(i) = pwg(la0,ef,ec,a(i),bcinf,0,to1); % la0,ef,ec,bcinf,to1, as above
end

L = -1/2./imag(be)/k0/1000;       % propagation length in micrometers

ac = sqrt(be.^2 - ec); ga = sqrt(be.^2 - ef);
E = abs(pc*ac + ga.*tanh(ga.*a*k0)); % vector of computational errors

figure; plot(w,real(be),'-', w1,real(be1),'.'); % plot effective index
figure; plot(w,L,'-', w1,L1,'.', wmax,Lmax,'ro'); % plot propagation length

% ----- iterative version -----

for i=1:length(w)
    binit = bcinf;                % initialize iteration
    ga = sqrt(binit^2 - ef);
    ac = sqrt(binit^2 - ec);
    N(i) = 1;                      % number of iterations for i-th thickness
    while 1
        ga_new = -pc*ac*coth(ga*a(i)*k0);
        if abs(ga_new-ga) < to1, break; end
        ga = ga_new;
        be(i) = sqrt(ga^2 + ef);    % beta for i-th thickness
        ac = sqrt(be(i)^2 - ec);
        N(i) = N(i)+1;
    end
end
% end while-loop
% end for-loop

ac = sqrt(beit.^2 - ec); ga = sqrt(beit.^2 - ef);

Eit = abs(pc*ac + ga.*tanh(ga.*a*k0)); % vector of errors

norm(be-beit) % compare PWG and iterative methods, ans = 2.5818e-12

```

Fig. 10.6.3 plots the computational error $E = |y \tanh(ya) + p_c \alpha_c|$ versus thickness $w = 2a$, for both the PWG and the iterative methods, showing that it remains below the specified error tolerance of 10^{-12} . The figure also shows a plot versus w of the number of iterations N required for convergence of the iterative method, where N is saved during the iteration for each thickness. \square

10.7 Gap Surface Plasmons

The TM_0 symmetric mode illustrated by the above example is the only mode that exists for the symmetric MDM guide for all values of the gap thickness $2a$, and is known as a *gap surface plasmon polariton* (G-SPP) mode [981]. For small values of a , the propagation wavenumber β becomes very large. Indeed, assuming that $|ya| \ll 1$ and using the approximation $\tanh(x) \approx x$, the characteristic equation (10.6.1) (with $\psi = 0$) becomes,

$$ya = -\frac{p_c \alpha_c}{y} \Rightarrow y^2 a = -p_c \sqrt{y^2 + (\epsilon_f - \epsilon_c) k_0^2} \quad (10.7.1)$$

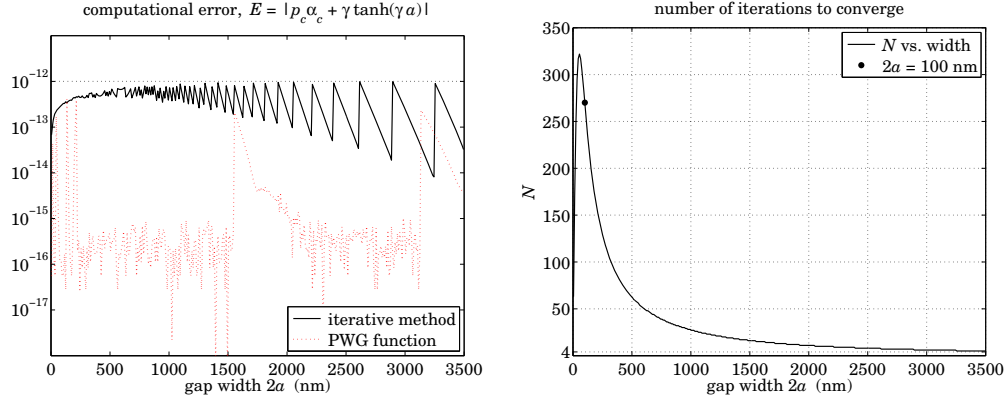

Fig. 10.6.3 Computational error and number of iterations ($\lambda_0 = 0.650$ nm, $tol = 10^{-12}$).

This is a second-order algebraic equation in the variable γ^2 with solution for γ^2 and β ,

$$\gamma^2 = \frac{p_c^2}{2a^2} + \sqrt{\frac{p_c^4}{4a^4} + \frac{p_c^2 k_0^2}{a^2} (\epsilon_f - \epsilon_c)}$$

$$\beta = \sqrt{k_0^2 \epsilon_f + \gamma^2} = \sqrt{k_0^2 \epsilon_f + \frac{p_c^2}{2a^2} + \sqrt{\frac{p_c^4}{4a^4} + \frac{p_c^2 k_0^2}{a^2} (\epsilon_f - \epsilon_c)}}$$
(10.7.2)

For very small a , the quartic term p_c^4/a^4 wins inside the above square roots, so that $\gamma^2 \approx p_c^2/a^2$. Its square root is taken with negative sign, $\gamma = -p_c/a$, in order to guarantee a positive real part for γ . This results in the simpler expression for $\beta \approx \gamma$,

$$\beta = -\frac{p_c}{a}, \quad \text{for } k_0 a \ll 1$$
(10.7.3)

The same can also be derived from the characteristic equation (10.7.1) when γ is large,

$$\gamma^2 a = -p_c \sqrt{\gamma^2 + (\epsilon_f - \epsilon_c) k_0^2} \approx -p_c \gamma \Rightarrow \gamma = -\frac{p_c}{a}$$

On the other hand, if a is small but not too small so that the quartic term p_c^4/a^4 can be ignored inside the square roots of Eq. (10.7.2), then we obtain another simple expression which works well [981] over a substantial range of a ,

$$\gamma^2 \approx \sqrt{\frac{p_c^2 k_0^2}{a^2} (\epsilon_f - \epsilon_c)} = -\frac{p_c k_0}{a} \sqrt{\epsilon_f - \epsilon_c}$$

$$\beta = k_0 \sqrt{\epsilon_f - \frac{p_c}{k_0 a} \sqrt{\epsilon_f - \epsilon_c}}$$
(10.7.4)

TM₁ modes

We saw in Sec. 10.4 that, in the lossless case, region-3 supported antisymmetric TM₁ plasmonic modes for $k_0 \sqrt{\epsilon_f} \leq \beta \leq \beta_{c,\infty}$, corresponding to the film's half-width range

$a_{\text{cutoff}} \leq a < \infty$, where for symmetric guides ($\epsilon_c = \epsilon_s$), the cutoff thickness is given by Eq. (10.4.6) and is obtained by setting, $\beta = k_0\sqrt{\epsilon_f}$, or $\gamma = 0$, in the TM_1 characteristic equation,

$$\tanh(\gamma a) = -\frac{\gamma}{p_c \alpha_c} \Big|_{\gamma=0} \Rightarrow k_0 a_{\text{cutoff}} = -\frac{1}{p_c \sqrt{\epsilon_f - \epsilon_c}} - \frac{\epsilon_c}{\epsilon_f \sqrt{\epsilon_f - \epsilon_c}}$$

In the lossy case, because ϵ_c and β are complex-valued, an approximate value for the cutoff with may be obtained by taking the real part of the above expression,

$$k_0 a_{\text{cutoff}} = -\text{Re} \left[\frac{1}{p_c \sqrt{\epsilon_f - \epsilon_c}} \right] \quad (10.7.5)$$

Example 10.7.1: Here, we look at the TM_1 modes of Example 10.6.1 that had operating free-space wavelength of $\lambda_0 = 650$ nm and permittivity of silver $\epsilon_c = \epsilon_s = -19.6224 - 0.443j$, and $\epsilon_f = 1$ for air. The cutoff width calculated from Eq. (10.7.5) is found to be

$$w_{\text{cutoff}} = 2a_{\text{cutoff}} = 894.0795 \text{ nm}$$

The TM_1 modes were calculated over the thickness range, $w_{\text{cutoff}} \leq 2a \leq 3500$ nm, and the TM_0 modes over, $5 \leq 2a \leq 3500$ nm. Fig. 10.7.1 shows the effective index $\text{Re}(\beta)/k_0$ and propagation distance $L = -[2 \text{Im}(\beta)]^{-1}$ in units of nm. The solutions for the specific value, $2a = 1000$ nm, that lies above the cutoff, were also placed on the graphs. The following MATLAB code segment illustrates the computations.

```

la0 = 650; k0 = 2*pi/la0; ef = 1; ec = -19.6224-0.443*j; es=ec;
pc = ef/ec; ps = ef/es;
bcinf = sqrt(ec*ef/(ec+ef));
tol = 1e-12;
acut = -real(1/pc/sqrt(ef-ec))/k0;
wc = 2*acut;
nc = sqrt(ef);

w = 5:10:3500;          % thickness range for TM0
w1 = 1.001*wc:10:3500; % thickness range for TM1

for i=1:length(w)
    be0(i) = pwg(la0,ef,ec,w(i)/2,bcinf,0,tol); % TM0
end

for i=1:length(w1)
    be1(i) = pwg(la0,ef,ec,w1(i)/2,bcinf,1,tol); % TM1
end

neff0 = real(be0); L0 = -1/2./imag(be0)/k0/1000; % TM0 index & distance
neff1 = real(be1); L1 = -1/2./imag(be1)/k0/1000; % TM1 index & distance

w2=1000; a = w2/2; % specific solutions
be02 = pwg(la0,ef,ec,a2,bcinf,0,tol); % TM0
be12 = pwg(la0,ef,ec,a2,bcinf,1,tol); % TM1

neff02 = real(be02); L02 = -1/2./imag(be02)/k0/1000;
neff12 = real(be12); L12 = -1/2./imag(be12)/k0/1000;

```

```
figure; plot(w,neff0,'-', w1,neff1,'r--', ...
            [w2,w2],[neff02,neff12],'o', wc,nc,'s', 'markersize',9);

yaxis(1, 1.15, 1:0.05:1.15);
xaxis(0,3500, 0:500:3500);

figure; plot(w,L0,'-', w1,L1,'r--', [w2,w2],[L02,L12],'o', 'markersize',9);
yaxis(0,100,0:20:100);
xaxis(0,3500, 0:500:3500);
```

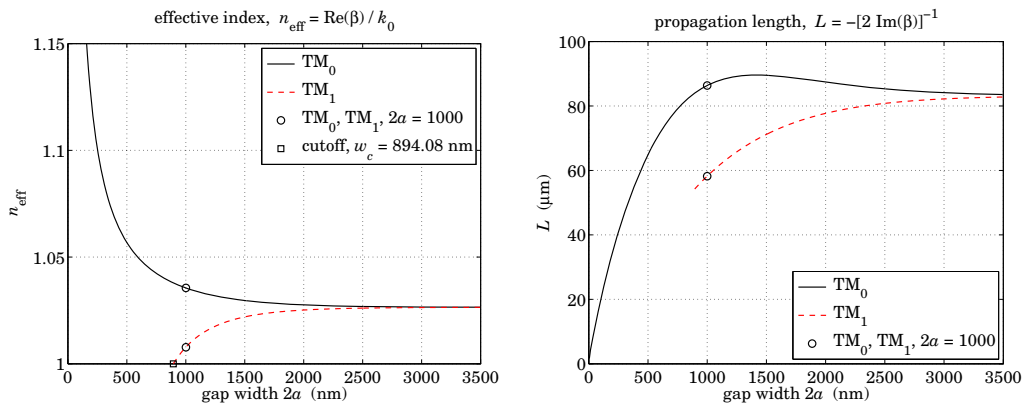

Fig. 10.7.1 Effective index and propagation distance for TM_0 and TM_1 plasmonic modes.

The symmetric TM_0 and antisymmetric TM_1 magnetic field profiles $H_y(x)$ for the case $2a = 1000$ nm are shown in Fig. 10.7.2. They were computed and plotted by the following MATLAB code segment (annotations are omitted.)

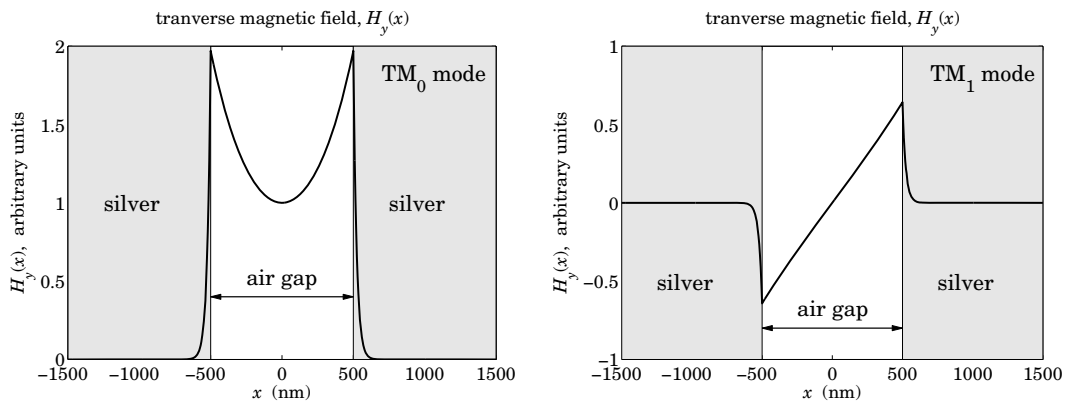

Fig. 10.7.2 Transverse magnetic field profiles for TM_0 and TM_1 plasmonic modes.

```
x = linspace(-1500,1500,601);
```

```

ga = sqrt(be02^2 - ef);          % transverse wavenumbers for TM0
ac = sqrt(be02^2 - ec);          % ga = 0.2690-0.0023i; ac = 4.5494+0.0486i
psi = 0;
Hy = cosh(ga*k0*a+psi)*exp(-k0*ac*(x-a)).*(x > a) +...      % TM0 field
     cosh(ga*k0*a-psi)*exp(k0*ac*(x+a)).*(x <-a) +...      % here, a=1000/2
     cosh(k0*ga*x+psi).*(abs(x)<=a);

figure; fill([-1500, -500, -500, -1500],[0, 0, 2, 2], [0.9 0.9 0.9]); hold on
fill([500, 1500, 1500, 500],[0, 0, 2, 2], [0.9 0.9 0.9]);
plot(x,real(Hy), 'linewidth',2);          % plot TM0

axis(-1500, 1500, -1500:500:1500); yaxis(0,2, 0:0.5:2);

ga = sqrt(be12^2 - ef);          % transverse wavenumbers for TM1
ac = sqrt(be12^2 - ec);          % ga = 0.1251-0.0072i; ac = 4.5432+0.0486i
psi = j*pi/2;
Hy = cosh(ga*k0*a+psi)*exp(-k0*ac*(x-a)).*(x > a) +...      % TM1 field
     cosh(ga*k0*a-psi)*exp(k0*ac*(x+a)).*(x <-a) +...
     cosh(k0*ga*x+psi).*(abs(x)<=a);

figure; fill([-1500, -500, -500, -1500],[-1, -1, 1, 1], [0.9 0.9 0.9]); hold on
fill([500, 1500, 1500, 500],[-1, -1, 1, 1], [0.9 0.9 0.9]);
plot(x,imag(Hy), 'linewidth',2);          % plot TM1

axis(-1500, 1500, -1500:500:1500); yaxis(-1,1, -1:0.5:1);

```

We note that because of the rather large thickness of 1000 nm, the TM_0 field resembles two separate single-interface surface plasmons at the two silver-air interfaces. \square

10.8 PEC Limit

Plasmonic waveguides operate near the visible and infrared spectrum and excel at guiding light at decent propagation distances, while being laterally confined at subwavelength distances.

At the microwave regime, MDM waveguides behave very much like ordinary parallel-plate TEM transmission lines, or like parallel-plate waveguides supporting TM and TE modes. The connection to the plasmonic case can be seen in the perfect-electric conductor (PEC) limit [961]. We recall from Chapter 1 that the effective dielectric constant of a conductor is related to its conductivity $\sigma(\omega)$ by

$$\epsilon_c = 1 - j \frac{\sigma(\omega)}{\epsilon_0 \omega} \quad (10.8.1)$$

The PEC limit assumes that the metals are perfect conductors ($\sigma \rightarrow \infty$), so that $\epsilon_c \rightarrow \infty$, and therefore, $p_c = \epsilon_f / \epsilon_c \rightarrow 0$. In this limit, the characteristic equation (10.6.1) of a symmetric MDM guide becomes for the even and odd TM modes,

$$\tanh(\gamma a + \psi) = -\frac{p_c \alpha_c}{\gamma} \rightarrow \frac{\epsilon_f k_0 \sqrt{-\epsilon_c}}{\epsilon_c \gamma} \rightarrow 0, \quad \psi = \frac{j m \pi}{2}, \quad m = 0, 1$$

where we replaced $\alpha_c = \sqrt{\beta^2 - k_0^2 \epsilon_c} \rightarrow k_0 \sqrt{-\epsilon_c}$. This condition then requires that $\gamma a + \psi = j\pi q$, with integer q , resulting in the quantized values of γ ,

$$\gamma = jk_c, \quad k_c = \frac{\pi(2q + m)}{2a}, \quad q = 0, 1, 2, \dots, \quad m = 0, 1 \quad (10.8.2)$$

The quantities k_c are recognized as the cutoff wavenumbers of the TM modes of a parallel-plate waveguide with perfectly conducting walls. The corresponding dispersion relationship is obtained from $\beta = \sqrt{\gamma^2 + k_0^2 \epsilon_f} = \sqrt{k_0^2 \epsilon_f - k_c^2}$, and requires that the guide be operated above cutoff, $k_0 \sqrt{\epsilon_f} \geq k_c$.

The case $q = m = 0$, or, $\gamma = 0$, is special and corresponds to the parallel-plate TEM transmission line discussed in the next chapter. The TEM property follows from Eq. (10.1.3), which shows that $E_z = 0$ in this case. Moreover, E_x, H_y become constants, independent of x , and $E_x/H_y = \eta_0$.

TE modes, which generally do not exist in the plasmonic case, correspond to setting $p_c = 1$ in the characteristic equation (10.6.1), which would have the PEC limit,

$$\tanh(\gamma a \pm \psi) = -\frac{\alpha_c}{\gamma} \rightarrow \frac{k_0 \sqrt{-\epsilon_c}}{\gamma} \rightarrow \infty, \quad \psi = \frac{j m \pi}{2}, \quad m = 0, 1$$

This condition gives the quantized values for γ and TE cutoff wavenumbers:

$$\gamma = jk_c, \quad k_c = \frac{\pi(2q + m + 1)}{2a}, \quad q = 0, 1, 2, \dots, \quad m = 0, 1 \quad (10.8.3)$$

We note that $\gamma = 0$ is not possible for TE modes.

Example 10.8.1: The following graphs show the magnetic field profiles for a fictitious symmetric MDM guide with $\lambda_0 = 650$ nm, $\epsilon_f = 1$, with film width of 100 nm, and the successive values of ϵ_c having increasingly larger imaginary parts:

$$\begin{aligned} \epsilon_c &= -20 - 10j \\ \epsilon_c &= -20 - 100j \\ \epsilon_c &= -20 - 1000j \end{aligned}$$

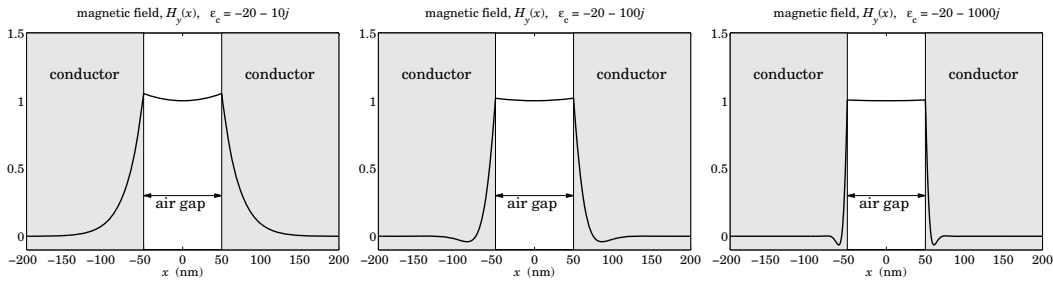

The MATLAB code is the same as in Example 10.6.1. We observe how the magnetic field tends to the TEM limit, becoming progressively constant, and more quickly decaying in the metal. The computed values for β, γ, α_c were,

β/k_0	γ/k_0	α_c/k_0
$1.20520 - 0.04899j$	$0.67656 - 0.08727j$	$4.74695 + 1.04087j$
$1.07807 - 0.06220j$	$0.42772 - 0.15677j$	$7.84987 + 6.36099j$
$1.02333 - 0.02255j$	$0.23702 - 0.09736j$	$22.59670 + 22.12610j$

10.9 Anomalous Complex Modes

As we mentioned at the end of Sec. 10.5, there exist complex-modes even in the lossless case, that are anomalous in the sense that they are stable and laterally confined, having propagation wavenumber, $\beta = \beta_R - j\beta_I$, with $\beta_I > 0$, but with β_I so large that they cannot be considered as propagating, nor are they necessarily evanescent, which would have $\beta_R = 0$ and $\beta_I > 0$, although such evanescent modes do exist.

The mode spectrum of MDM guides for the lossless and lossy cases has been studied in various references such as [952-955,965].

Consider a symmetric configuration ($\varepsilon_c = \varepsilon_s$), whose even and odd TM modes must satisfy the characteristic equation (10.6.1),

$$\tanh(\gamma a \pm \psi) = -\frac{p_c \alpha_c}{\gamma}, \quad \psi = \frac{j m \pi}{2}, \quad m = 0, 1 \quad (10.9.1)$$

Because we are looking for anomalous modes that have large values of β , or, $\gamma = \sqrt{\beta^2 + k_0^2 \varepsilon_f}$, we have, $\alpha_c = \sqrt{\gamma^2 + k_0^2 (\varepsilon_f - \varepsilon_c)} \approx \gamma$. It follows that the right-hand-side of Eq. (10.9.1) tends to a constant,

$$\tanh(\gamma a \pm \psi) \approx -p_c, \quad \text{for } |\beta| \gg k_0$$

But this equation does not uniquely define γ , since,

$$\tanh(\gamma a \pm \psi) = \tanh(\gamma a \pm \psi \pm j\pi q) = -p_c$$

for any integer q . Replacing $\psi = j m \pi / 2$, for $m = 0, 1$, and inverting, we obtain an *infinite family* of possible solutions, which will have large $|\gamma|$ for large values of q ,

$$\gamma = \frac{1}{a} \operatorname{atanh}(-p_c) \pm \frac{j\pi(2q + m)}{2a}, \quad m = 0, 1, \quad q = 0, 1, 2, \dots \quad (10.9.2)$$

This is similar to Eq. (10.8.2). By using these approximate γ s as the initial search points of the function, **pwg**, we may derive the exact values of the anomalous modes.

To clarify the role of the \pm sign choices, we note that in the lossless case (real $\varepsilon_c, \varepsilon_f$), because the characteristic equation has real parameters then if β is a solution, so will be the complex conjugate, β^* . Moreover, since the dependence on β comes through β^2 , it follows that given a solution β , all four choices, $\pm\beta, \pm\beta^*$, would also be solutions. However, if $\beta = \beta_R - j\beta_I$ with $\beta_I \geq 0$, then the only other physically acceptable choice would be, $-\beta^* = -\beta_R - j\beta_I$, that also has negative imaginary part. Thus, in the lossless case the anomalous complex modes come in pairs, $\{\beta, -\beta^*\}$, or, $\pm\beta_R - j\beta_I$ [952]. The \pm signs in Eq. (10.9.2) typically correspond to such pair $\beta, -\beta^*$. In the lossy case, however, this conjugate symmetry is broken, making the two values in the pair $\beta, -\beta^*$ slightly different.

Example 10.9.1: Consider again the silver-air-silver guide of Example 10.6.1 with free-space wavelength of $\lambda_0 = 650$ nm, silver permittivity, $\varepsilon_c = \varepsilon_s = -19.6224 - 0.443j$, and $\varepsilon_f = 1$ for an air gap of width $2a = 100$ nm.

The following table shows the solutions for the even modes ($m = 0$), for $q = 0, 1, 2, 3$ and the two \pm sign choices. The computational error vector, $E = \gamma \tanh(\gamma a + \psi) + p_c \alpha_c$, has

norm $\|E\| = 4.3687 \times 10^{-14}$. The second table shows the odd solutions ($m = 1$). Its error norm was $\|E\| = 9.1312 \times 10^{-14}$.

The $q = 0$ even solution is the fundamental G-SPP mode that we considered in Example 10.6.1. For the rest of the even cases and all the odd ones, we observe that all solutions are acceptable, in the sense that they have $\beta_I = -\text{Im}(\beta) > 0$, and $\text{Re}(\alpha_c) > 0$, however, they cannot be considered as propagating because of their large value of β_I . We note also that they have a γ that is predominantly imaginary, so that those modes may be viewed as oscillatory as opposed to plasmonic.

q		β/k_0 (even modes)	γ/k_0	α_c/k_0
0		1.226123 - 0.002610j	0.709501 - 0.004510j	4.596523 + 0.047492j
1	-	0.076360 - 6.424289j	0.075451 - 6.501643j	0.057829 - 4.652592j
1	+	-0.076321 - 6.419272j	0.075411 + 6.496685j	0.153066 + 4.647824j
2	-	0.099118 - 12.963768j	0.098824 - 13.002278j	0.087286 - 12.183377j
2	+	-0.099113 - 12.958989j	0.098819 + 12.997513j	0.123651 + 12.178607j
3	-	0.102709 - 19.476698j	0.102573 - 19.502352j	0.093794 - 18.966223j
3	+	-0.102707 - 19.471926j	0.102572 + 19.497586j	0.117154 + 18.961452j

q		β/k_0 (odd modes)	γ/k_0	α_c/k_0
0		0.000249 - 2.976418j	0.000236 - 3.139915j	3.281442 + 0.067275j
1	-	0.093819 - 9.700739j	0.093325 - 9.752140j	0.079792 - 8.630150j
1	+	-0.093808 - 9.695937j	0.093313 + 9.747364j	0.131131 + 8.625381j
2	-	0.101461 - 16.221536j	0.101269 - 16.252329j	0.091276 - 15.604931j
2	+	-0.101459 - 16.216762j	0.101267 + 16.247564j	0.119668 + 15.600160j
3	-	0.103452 - 22.730378j	0.103352 - 22.752364j	0.095539 - 22.294531j
3	+	-0.103451 - 22.725607j	0.103351 + 22.747597j	0.115411 + 22.289760j

The tables were produced by the following MATLAB code:

```

la0 = 650; k0 = 2*pi/la0; a = 100/2; % la0,a in nm
ef = 1; ec = -19.6224 - 0.443*j; % set ec = -16.6224 for lossless case
pc = ef/ec; tol = 1e-12;
q = (0:3)'; m=0; % set m=0,1 for even or odd modes

ga1 = 1/k0/a*atanh(-pc) - j*pi/2/a/k0*(m+2*q);
ga2 = 1/k0/a*atanh(-pc) + j*pi/2/a/k0*(m+2*q);

gin = [ga1.'; ga2.']; gin = gin(:); % list them as +/- pairs
q = [q';q']; q = q(:);
gin(1)=[]; q(1)=[]; % eliminate duplicate q=0 case

bin = sqrt(gin.^2 + ef); % initial search vector

be = pwg(la0,ef,ec,a,bin,m,tol); % solution vector for beta

ga = sqrt(be.^2 - ef); ac = sqrt(be.^2 - ec); % gamma and alpha_c vectors

E = norm(pc*ac + ga.*tanh(ga*k0*a + j*m*pi/2)) % computational error norm

num2str([be,ga,ac], '%12.6f') % table

```

We note also that the \pm pairs for the same value of q are very close to each other. If we execute the same code for the lossless case ($\epsilon_c = -19.6224$), we will find that the pairs are numerically equal, that is, $\pm\beta_R - j\beta_I$. \square

Example 10.9.2: This example is from [955], and we have also added the odd modes. A symmetric silver-air-silver MDM waveguide at free-space wavelength $\lambda_0 = 1550$ nm, has film width $2a = \lambda_0/4$, film permittivity $\epsilon_f = 1$, and silver permittivity $\epsilon_c = -143.497 - 9.517j$, or, $\epsilon_c = -143.417$ in the lossless limit.[†]

```

la0 = 1550; k0=2*pi/la0; a = la0/8;
ef=1; ec=-143.497 - j*9.517*0;      % ec=-143.497 - j*9.517 in lossy case
pc = ef/ec;
tol = 1e-12;

q = (0:4)'; m=0;                    % even modes TM0, TM2, TM4, TM6, TM8

gin = 1/k0/a*atanh(-pc) - j*pi/2/a/k0*(m+2*q);
bin = sqrt(gin.^2 + ef);

be_even = pwg(la0,ef,ec,a,bin,m,tol); % even mode solutions

m=1;                                 % odd modes TM1, TM3, TM5, TM7, TM9

gin = 1/k0/a*atanh(-pc) - j*pi/2/a/k0*(m+2*q);
bin = sqrt(gin.^2 + ef);

be_odd = pwg(la0,ef,ec,a,bin,m,tol); % odd mode solutions

be = [be_even, be_odd].'; be = be(:); % list modes sequentially

ga = sqrt(be.^2-ef); ac = sqrt(be.^2 - ec);

num2str([be,ga,ac], '%11.5f')        % table

M = repmat([0;1], length(q),1);

E = norm(pc*ac + ga.*tanh(ga*a*k0 + j*M*pi/2)) % error norm of all modes

```

The calculated error norms for the lossless and lossy cases were $\|E\| = 5.3579 \times 10^{-14}$ and 2.6947×10^{-14} , respectively. The following two tables list the solutions for the two cases.

mode	β/k_0 (lossless case)	γ/k_0	α_c/k_0
0	1.05313	0.33027	12.02523
1	$-1.66934j$	$-1.94594j$	11.86214
2	$-3.84683j$	$-3.97468j$	11.34456
3	$-5.90040j$	$5.98454j$	10.42508
4	$-7.92720j$	$7.99003j$	8.98089
5	$-9.94391j$	$9.99407j$	6.67949
6	$-11.95773j$	$-11.99947j$	0.71391
7	$0.00456 - 13.96424j$	$0.00455 - 14.00000j$	$0.00887 - 7.17656j$
8	$0.00587 - 15.96872j$	$0.00586 - 16.00000j$	$0.00887 - 10.55950j$
9	$0.00661 - 17.97220j$	$0.00660 - 18.00000j$	$0.00887 - 13.39787j$

[†]Note that our DRUDE function gives here $\epsilon_c = -103.332 - 8.130j$.

mode	β/k_0 (lossy case)	γ/k_0	α_c/k_0
0	1.05304 – 0.00176j	0.33004 – 0.00563j	12.03172 + 0.39534j
1	0.00210 – 1.66945j	0.00180 – 1.94603j	11.86889 + 0.40063j
2	0.00077 – 3.84686j	0.00075 – 3.97471j	11.35228 + 0.41891j
3	0.00035 – 5.90041j	0.00035 – 5.98455j	10.43503 + 0.45581j
4	0.00008 – 7.92719j	0.00008 – 7.99001j	8.99646 + 0.52886j
5	–0.00023 – 9.94387j	0.00023 + 9.99402j	6.71706 + 0.70877j
6	–0.00146 – 11.95650j	0.00145 + 11.99824j	2.24792 + 2.12461j
7	–0.00453 – 13.96352j	0.00452 + 13.99928j	0.66911 + 7.20628j
8	–0.00583 – 15.96808j	0.00582 + 15.99936j	0.45906 + 10.56850j
9	–0.00658 – 17.97159j	0.00657 + 17.99939j	0.36388 + 13.40199j

The listed mode numbers were the quantities, $2q + m$, for $q = 0, 1, 2, 3, 4$, $m = 0, 1$. The $q = 0$ mode is the fundamental G-SPP mode. For the lossless case, modes 1-6 are evanescent in the sense that they have $\beta_R = 0$ and $\beta_I = -\text{Im}(\beta) > 0$, but they are laterally confined because α_c is positive-real. These modes carry no power in any of the three media, because the media were assumed to be lossless, so that the factors that appear in the expressions Eq. (10.1.24) for the transmitted powers are, $\text{Re}(\beta/\epsilon) = \text{Re}(\beta)/\epsilon = 0$. The numerical values for the even modes given in [955] differ slightly from ours, but that is probably due to using different calculation procedures. \square

In this section, we have discussed only the modes of the discrete spectrum. Modes belonging to the *continuous spectrum* are not laterally confined. If $\beta = \beta_R - j\beta_I$, then, the lateral decay parameter is,

$$\alpha_c = \sqrt{\beta^2 - k_0^2 \epsilon_c} = \sqrt{\beta_R^2 - \beta_I^2 - 2j\beta_R\beta_I - k_0^2 \epsilon_c}$$

Continuous modes would have an imaginary α_c , or, $\alpha_c^2 < 0$. For the lossless case ($\epsilon_c = -|\epsilon_c|$), this would require that

$$\alpha_c^2 = \beta_R^2 - \beta_I^2 + k_0^2 |\epsilon_c| - 2j\beta_R\beta_I < 0 \quad \Rightarrow \quad \begin{cases} \beta_R\beta_I = 0 \\ \beta_R^2 - \beta_I^2 + k_0^2 |\epsilon_c| < 0 \end{cases}$$

The two conditions can only be satisfied with $\beta_R = 0$ and $\beta_I^2 > k_0^2 |\epsilon_c|$, or, $\beta_I > k_0 \sqrt{|\epsilon_c|}$. Such modes have been discussed in [952,955]. and are unbounded laterally, but decay along the propagation direction as $e^{-\beta_I z}$.

10.10 DMD Configuration – Lossless Case

A DMD plasmonic waveguide consists of a metal film ϵ_f , surrounded by two possibly different dielectrics ϵ_c, ϵ_s , as shown in Fig. 10.10.1 . It is operated at optical or infrared frequencies where the metal has permittivity with negative real part, $\epsilon_f = -\epsilon_R - j\epsilon_I$, $\epsilon_R > 0$ and $\epsilon_I \geq 0$. The dielectrics may be assumed to be lossless. Moreover, without loss of generality, we will assume that $\epsilon_c \geq \epsilon_s > 0$.

The field and characteristic equations were given by Eqs. (10.1.4)–(10.1.16). The various solution modes have been discussed extensively in the literature, see for example, [939-945] and the reviews [962,981].

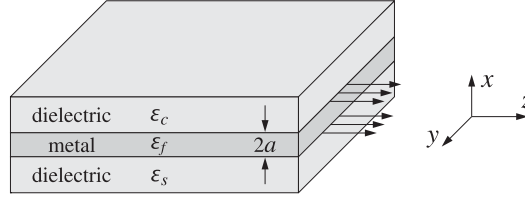

Fig. 10.10.1 DMD plasmonic waveguide.

As in the MDM case, we begin our discussion by first considering the lossless case, $\varepsilon_I = 0$, so that we may write, $\varepsilon_f = -|\varepsilon_f|$. Since $\varepsilon_c \geq \varepsilon_s$, the quantities, $p_c = \varepsilon_f/\varepsilon_c$, $p_s = \varepsilon_f/\varepsilon_s$, satisfy the inequality $|p_c| \leq |p_s|$. We note the following relationships,

$$\begin{aligned} \gamma &= \sqrt{\beta^2 - k_0^2 \varepsilon_f} = \sqrt{\beta^2 + k_0^2 |\varepsilon_f|} \\ \alpha_c &= \sqrt{\beta^2 - k_0^2 \varepsilon_c} & \Rightarrow & \quad \gamma = \sqrt{\alpha_c^2 + k_0^2 (\varepsilon_c + |\varepsilon_f|)} \\ \alpha_s &= \sqrt{\beta^2 - k_0^2 \varepsilon_s} & & \quad \gamma = \sqrt{\alpha_s^2 + k_0^2 (\varepsilon_s + |\varepsilon_f|)} \end{aligned} \quad (10.10.1)$$

which imply that, $\alpha_c \leq \alpha_s < \gamma$.[†] Note also,

$$\begin{aligned} p_c^2 \alpha_c^2 - \gamma^2 &= (p_c^2 - 1) (\beta^2 - \beta_{c,\infty}^2) \\ p_s^2 \alpha_s^2 - \gamma^2 &= (p_s^2 - 1) (\beta^2 - \beta_{s,\infty}^2) \end{aligned} \quad (10.10.2)$$

$$\beta_{s,\infty}^2 - k_0^2 \varepsilon_c = k_0^2 |\varepsilon_f| \left[\frac{1}{|p_s| - 1} - \frac{1}{|p_c|} \right] \quad (10.10.3)$$

where $\beta_{c,\infty}, \beta_{s,\infty}$ are the would-be plasmonic wavenumbers of the single f - c and f - s metal-dielectric interfaces,

$$\beta_{c,\infty}^2 = \frac{k_0^2 \varepsilon_c \varepsilon_f}{\varepsilon_c + \varepsilon_f} = \frac{k_0^2 |\varepsilon_f|}{|p_c| - 1}, \quad \beta_{s,\infty}^2 = \frac{k_0^2 \varepsilon_s \varepsilon_f}{\varepsilon_s + \varepsilon_f} = \frac{k_0^2 |\varepsilon_f|}{|p_s| - 1} \quad (10.10.4)$$

Clearly, for the single interfaces to support surface plasmons, we must have $|p_c| > 1$ and $|p_s| > 1$. The characteristic equations (10.1.10) can be written in the forms:

$$e^{2\gamma a + 2\psi} = \frac{\gamma + |p_c| \alpha_c}{\gamma - |p_c| \alpha_c}, \quad e^{2\gamma a - 2\psi} = \frac{\gamma + |p_s| \alpha_s}{\gamma - |p_s| \alpha_s} \quad (10.10.5)$$

$$e^{4\gamma a} = \frac{\gamma + |p_c| \alpha_c}{\gamma - |p_c| \alpha_c} \cdot \frac{\gamma + |p_s| \alpha_s}{\gamma - |p_s| \alpha_s} \Rightarrow \tanh(2\gamma a) = \frac{\gamma (|p_c| \alpha_c + |p_s| \alpha_s)}{\gamma^2 + |p_c| \alpha_c |p_s| \alpha_s} \quad (10.10.6)$$

We are looking for plasmonic solutions that have *real and positive* $\beta, \alpha_c, \alpha_s, \gamma$ parameters. There exist, of course, complex-mode solutions as in the MDM case, which can be derived by taking the large- γ limit of Eq. (10.10.6), that is, up to any integer q ,

$$e^{4\gamma a} = e^{4\gamma a - 2\pi j q} = \frac{1 + |p_c|}{1 - |p_c|} \cdot \frac{1 + |p_s|}{1 - |p_s|} \Rightarrow \gamma = \frac{1}{4a} \ln \left[\frac{1 + |p_c|}{1 - |p_c|} \cdot \frac{1 + |p_s|}{1 - |p_s|} \right] + \frac{j\pi q}{2a}$$

[†]In the MDM lossless case, we had the complementary inequality, $\alpha_c \geq \alpha_s > \gamma$.

For all plasmonic solutions with positive real β , it is evident from (10.10.1) that the lateral confinement conditions $\alpha_c \geq 0$ and $\alpha_s \geq 0$ require that $\beta \geq k_0\sqrt{\epsilon_c}$ and $\beta \geq k_0\sqrt{\epsilon_s}$, which, because $\epsilon_c \geq \epsilon_s$, reduce into one,

$$\beta \geq k_0\sqrt{\epsilon_c} \quad (10.10.7)$$

For such solutions, because γ is real, it follows from (10.10.6) that in order for the quantity $e^{4\gamma a}$ to be positive, the quantities, $(\gamma - |p_c|\alpha_c)$ and $(\gamma - |p_s|\alpha_c)$, must either be both positive or both negative. If they are both positive, then, it follows from Eq. (10.10.5) that ψ must be real, so the solution is a TM₀ even-like mode, and when they are both negative, then, ψ must have a $j\pi/2$ imaginary part, so that the solution is a TM₁ odd-like mode. We summarize,

$$\begin{aligned} \gamma - |p_{c,s}|\alpha_{c,s} > 0, \quad \text{Im}[\psi] = 0, \quad (\text{TM}_0 \text{ mode}) \\ \gamma - |p_{c,s}|\alpha_{c,s} < 0, \quad \text{Im}[\psi] = \frac{j\pi}{2}, \quad (\text{TM}_1 \text{ mode}) \end{aligned} \quad (10.10.8)$$

Thus, ψ is calculated from Eq. (10.1.7), with $m = 0, 1$, for TM₀ or TM₁,

$$\psi = \frac{1}{2} \operatorname{atanh} \left(-\frac{p_c \alpha_c}{\gamma} \right) - \frac{1}{2} \operatorname{atanh} \left(-\frac{p_s \alpha_s}{\gamma} \right) + \frac{1}{2} jm\pi \quad (10.10.9)$$

Finally, we recall that the magnetic field is given by,

$$H_y(x) = \begin{cases} H_0 \cosh(\gamma x + \psi), & |x| \leq a \\ H_0 \cosh(\gamma a + \psi) e^{-\alpha_c(x-a)}, & x \geq a \\ H_0 \cosh(\gamma a - \psi) e^{\alpha_s(x+a)}, & x \leq -a \end{cases} \quad (10.10.10)$$

The possible plasmonic solutions can be understood with the aid of the following diagram that divides the $p_c - p_s$ plane into five regions [943], as defined below,[†]

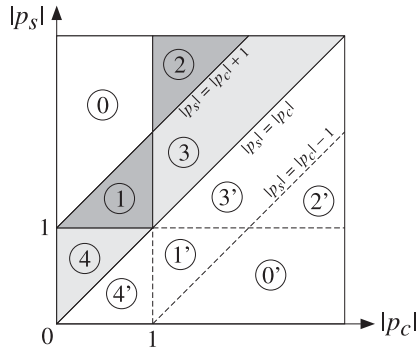

0. $|p_c| \leq 1 \leq |p_s|$, $|p_s| > |p_c| + 1$
1. $|p_c| \leq 1 \leq |p_s|$, $|p_s| \leq |p_c| + 1$
2. $1 \leq |p_c| \leq |p_s|$, $|p_s| > |p_c| + 1$
3. $1 \leq |p_c| \leq |p_s|$, $|p_s| \leq |p_c| + 1$
4. $|p_c| \leq |p_s| \leq 1$

The regions below the diagonal are obtained by switching the roles of ϵ_c, ϵ_s . The one of most practical interest is region-3, because most metals (like gold and silver) have

[†]Because we are working with the variables p_c, p_s , our geometry of the regions differs from that of [943], but the results are equivalent.

$|\varepsilon_f| > \varepsilon_c \geq \varepsilon_s$, at optical frequencies and using typical dielectrics with a small difference, $\varepsilon_c - \varepsilon_s$. Next, we determine the nature of solutions in each region, but summarize the results here,

0. no solution exists
1. TM₀ mode with lower cutoff, $k_0\sqrt{\varepsilon_c} \leq \beta < \beta_{s,\infty}$, $a_{\text{cutoff}} \leq a < \infty$
2. TM₁ mode with no cutoff, $\beta > \beta_{c,\infty}$, $0 < a < \infty$
3. TM₀ mode with lower cutoff, $k_0\sqrt{\varepsilon_c} \leq \beta < \beta_{s,\infty}$, $a_{\text{cutoff}} \leq a < \infty$
TM₁ mode with no cutoff, $\beta > \beta_{c,\infty}$, $0 < a < \infty$
4. TM₀ mode with upper cutoff, $\beta_{\text{max}} \leq \beta < \infty$, $a_{\text{max}} \geq a > 0$
TM₀ mode with lower cutoff, $k_0\sqrt{\varepsilon_c} \leq \beta \leq \beta_{\text{max}}$, $a_{\text{cutoff}} \leq a \leq a_{\text{max}}$

Region - 0

Because $|p_c| \leq 1$ and $\alpha_c < \gamma$, we have $(|p_c|\alpha_c - \gamma) < 0$, so necessarily we must also have, $(|p_s|\alpha_s - \gamma) < 0$. It follows that the first of Eqs. (10.10.2) is automatically satisfied because $\beta_{c,\infty}^2 < 0$ and $p_c^2 < 1$. But, because $\beta_{s,\infty}^2 > 0$, the second constraint in (10.10.2) requires that $\beta < \beta_{s,\infty}$. On the other hand, in region-0, Eq. (10.10.3) implies that $\beta_{s,\infty} < k_0\sqrt{\varepsilon_f}$, and combining the two inequalities, $\beta < \beta_{s,\infty} < k_0\sqrt{\varepsilon_f}$. Thus, it is not possible to fulfill condition (10.10.7) and, therefore, no solutions exist in this region.

Region - 1

The only difference with region-0 is that now Eq. (10.10.3) implies that $\beta_{s,\infty} > k_0\sqrt{\varepsilon_c}$, and therefore, there can exist a solution with β spanning the range,

$$k_0\sqrt{\varepsilon_c} \leq \beta \leq \beta_{s,\infty} \quad (10.10.11)$$

The upper limit, $\beta = \beta_{s,\infty}$, is reached in the limit of infinite thickness $a \rightarrow \infty$. The lower limit implies a lower cutoff thickness obtained from Eq. (10.10.6) by setting $\beta = k_0\sqrt{\varepsilon_c}$, and hence, $\alpha_c = 0$, $\gamma = k_0\sqrt{\varepsilon_c + |\varepsilon_f|}$, and $\alpha_s = k_0\sqrt{\varepsilon_c - \varepsilon_s}$, resulting in,

$$\tanh(2k_0a_{\text{cutoff}}\sqrt{\varepsilon_c + |\varepsilon_f|}) = \frac{|p_s|\sqrt{\varepsilon_c - \varepsilon_s}}{\sqrt{\varepsilon_c + |\varepsilon_f|}} = \frac{|\varepsilon_f|\sqrt{\varepsilon_c - \varepsilon_s}}{\varepsilon_s\sqrt{\varepsilon_c + |\varepsilon_f|}}$$

$$2k_0a_{\text{cutoff}} = \frac{1}{\sqrt{\varepsilon_c + |\varepsilon_f|}} \operatorname{atanh} \left[\frac{|\varepsilon_f|\sqrt{\varepsilon_c - \varepsilon_s}}{\varepsilon_s\sqrt{\varepsilon_c + |\varepsilon_f|}} \right], \quad \beta_{\text{cutoff}} = k_0\sqrt{\varepsilon_c} \quad (10.10.12)$$

The argument of the arc-tanh function must be less than unity, but this follows from the condition $\beta_{s,\infty} > k_0\sqrt{\varepsilon_c}$, which implies the allowed range for ε_c , or for ε_s , [941,942],

$$\varepsilon_s \leq \varepsilon_c \leq \frac{|\varepsilon_f|\varepsilon_s}{|\varepsilon_f| - \varepsilon_s} \Leftrightarrow \frac{|\varepsilon_f|\varepsilon_c}{|\varepsilon_f| + \varepsilon_c} \leq \varepsilon_s \leq \varepsilon_c \quad (10.10.13)$$

To decide whether this solution is even-like or odd-like, we look at Eqs. (10.10.5). Because both denominators are positive, then $e^{2\gamma a \pm 2\psi}$ will be positive and greater than

unity, so that ψ must be real. Therefore, this mode is TM_0 even-like. As the film thickness increases, it resembles more and more a single surface plasmon at the f – s interface, while the f – c interface does not support a surface plasmon because $\beta_{c,\infty}^2 < 0$.

Example 10.10.1: We consider an example from [943] in order to compare our results. It has parameters, $\epsilon_c = 2.2^2$, $\epsilon_s = 1.7^2$, $\epsilon_f = -2^2$, and half-width, $k_0 a = 0.3$. It belongs to region-1 because $|p_c| = 0.8264$, $|p_s| = 0.3841$, and $|p_s| - |p_c| = 0.5576 < 1$. The left graph in Fig. 10.10.2 shows the transverse magnetic field $H_y(x)$. The calculated mode parameters were,

$k_0 a$	β/k_0	γ/k_0	α_c/k_0	α_s/k_0	ψ	E
0.3	2.9165	3.5364	1.9147	2.3699	-0.5794	1.1102×10^{-16}

where E is the computational error for the characteristic equation (10.10.6),[†]

$$E = \left| \tanh(2\gamma a) - \frac{\gamma(|p_c|\alpha_c + |p_s|\alpha_s)}{\gamma^2 + |p_c|\alpha_c|p_s|\alpha_s} \right|$$

The solution was obtained with the help of the MATLAB function, **pwga**,

```

k0 = 1; la0 = 2*pi/k0; a = 0.3;
ec = 2.2^2; es = 1.7^2; ef = -4;
pc = ef/ec; ps = ef/es;
tol = 1e-12;

bsinf = sqrt(ef*es/(ef+es));

[be,E] = pwga(la0,ef,ec,es, a, bsinf, 0, tol);    % TM0 mode

ga = sqrt(be^2-ef); as = sqrt(be^2-es); ac = sqrt(be^2-ec);
    
```

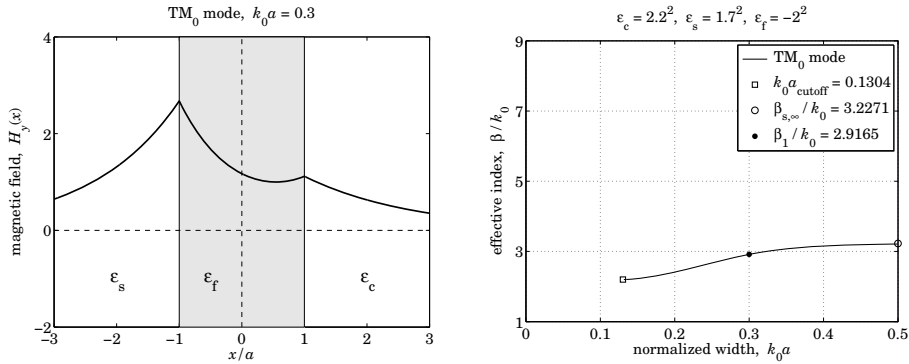

Fig. 10.10.2 DMD region-1, TM_0 mode.

It can also be computed recursively by transforming the characteristic equation into the iteration:

$$\gamma = -\frac{\gamma^2 + p_c \alpha_c p_s \alpha_s}{p_c \alpha_c + p_s \alpha_s} \tanh(2\gamma a) \Rightarrow \gamma_{n+1} = -\frac{\gamma_n^2 + p_c \alpha_{cn} p_s \alpha_{sn}}{p_c \alpha_{cn} + p_s \alpha_{sn}} \tanh(2\gamma_n a)$$

[†]The achieved E is actually half of MATLAB's machine epsilon, $\text{eps} = 2.2204 \times 10^{-16}$.

The magnetic field was computed and plotted by the code,

```
psi = atanh(-pc*ac/ga)/2- atanh(-ps*as/ga)/2

x = linspace(-3,3,601)*a;

Hy = cosh(ga*a - psi).*exp(as*(x+a)).*(x<-a) + ...
     cosh(ga*a + psi).*exp(-ac*(x-a)).*(x>a) + ...
     cosh(ga*x + psi).*(abs(x)<=a);

fill([-1, 1, 1, -1], [-2 -2, 4, 4], [0.9, 0.9, 0.9]);
hold on
plot(x/a, real(Hy), 'linewidth',2);
```

The right graph in Fig. 10.10.1 shows the β - a dispersion relationship, with the half-width varying over $a_{\text{cutoff}} \leq a < \infty$, as β varies over $k_0\sqrt{\epsilon_c} \leq \beta < \beta_{s,\infty}$. The calculated values were,

$$k_0 a_{\text{cutoff}} = 0.1304, \quad \sqrt{\epsilon_c} = 2.2, \quad \beta_{s,\infty} = 3.2271$$

and the graph was generated by the following code, where for plotting convenience, we evaluated the solution only up to $k_0 a_{\text{max}} = 0.5$ where β has effectively converged to $\beta_{s,\infty}$,

```
acut = 1/2/sqrt(ec-ef) * atanh(-ef*sqrt(ec-es)/es/sqrt(ec-ef));
amax = 0.5;

a = linspace(1.01*acut,amax, 101); % span interval a_cut < a < amax

for i=1:length(a)
    be(i) = pwga(1a0,ef,ec,es, a(i), bsinf, 0, tol);
end

be = abs(real(be)); % make sure beta is positive real

plot(a,be, acut,sqrt(ec),'s', amax,bsinf,'o');
hold on
plot(a1,be1,'.'); % here, a1 = 0.3, be1 = 2.9165
xlim([0,0.5]); ylim([1,9])
```

Region - 2

Here, it follows from Eqs. (10.10.3) and (10.10.4) that, $0 < \beta_{s,\infty} < k_0\sqrt{\epsilon_c} < \beta_{c,\infty}$. This excludes a solution that would have, $|p_s|\alpha_s - \gamma < 0$, because it would require from Eqs. (10.10.2) that $\beta < \beta_{s,\infty}$ and therefore, it could not satisfy (10.10.7). On the other hand, a solution exists that satisfies, $|p_{c,s}|\alpha_{c,s} - \gamma > 0$, which requires from (10.10.2) that $\beta \geq \beta_{c,\infty}$ and $\beta \geq \beta_{s,\infty}$, the latter being satisfied a fortiori from the former.

Thus, such solution will have range $\beta \geq \beta_{c,\infty}$, with $\beta = \beta_{c,\infty}$ achieved at infinite thickness $a \rightarrow \infty$, and at the other end, $\beta \rightarrow \infty$ as the thickness tends to zero, $a \rightarrow 0$. Interestingly, although the s - f interface can support a surface plasmon, it is not the limit of one of the modes.

Because $|p_{c,s}|\alpha_{c,s} - \gamma > 0$, it follows from Eqs. (10.10.5) that the left-hand sides $e^{2\gamma a \pm 2\psi}$ will be negative, and that can only happen if ψ has a $j\pi/2$ imaginary part.

Therefore, this solution is a TM_1 odd-like mode, with ψ given by (10.1.16),

$$\psi = \frac{1}{2} \operatorname{atanh} \left(-\frac{p_c \alpha_c}{\gamma} \right) - \frac{1}{2} \operatorname{atanh} \left(-\frac{p_s \alpha_s}{\gamma} \right) + \frac{1}{2} j\pi \quad (10.10.14)$$

Example 10.10.2: This example is from [943]. It has parameters, $\varepsilon_c = 1.9^2$, $\varepsilon_s = 1.3^2$, $\varepsilon_f = -2^2$, and half-width, $k_0 a = 0.15$. It belongs to region-2 because $|p_c| = 1.1080$, $|p_s| = 2.3669$, and $|p_s| - |p_c| = 1.2588 > 1$. The left graph in Fig. 10.10.3 shows the transverse magnetic field $H_y(x)$. The calculated mode parameters were,

$k_0 a$	β/k_0	γ/k_0	α_c/k_0	α_s/k_0	ψ	E
0.15	7.8273	8.0788	7.5932	7.7186	$0.7368 + j\pi/2$	1.1102×10^{-16}

where E is the computational error for the characteristic equation (10.10.6),

$$E = \left| \tanh(2\gamma a) - \frac{\gamma(|p_c|\alpha_c + |p_s|\alpha_s)}{\gamma^2 + |p_c|\alpha_c|p_s|\alpha_s} \right|$$

The solution was obtained with the help of the MATLAB function, **pwga**,

```
k0 = 1; la0 = 2*pi/k0; a = 0.15;
ec = 1.9^2; es = 1.3^2; ef = -2^2;
pc = ef/ec; ps = ef/es;
tol = 1e-12;

bcinf = sqrt(ef*ec/(ef+ec));

[be,E] = pwga(la0,ef,ec,es, a, bcinf, 1, tol); % run with mode=1

ga = sqrt(be^2-ef); as = sqrt(be^2-es); ac = sqrt(be^2-ec);
```

It can also be computed recursively by transforming the characteristic equation into the iteration:

$$\gamma = \sqrt{-p_c \alpha_c p_s \alpha_s - \gamma(p_c \alpha_c + p_s \alpha_s) \coth(2\gamma a)}$$

$$\gamma_{n+1} = \sqrt{-p_c \alpha_{cn} p_s \alpha_{sn} - \gamma(p_c \alpha_{cn} + p_s \alpha_{sn}) \coth(2\gamma_n a)}$$

The magnetic field was computed and plotted by the code,

```
psi = atanh(-pc*ac/ga)/2 - atanh(-ps*as/ga)/2 + j*pi/2

x = linspace(-3,3,601)*a;

Hy = cosh(ga*a - psi).*exp(as*(x+a)).*(x<-a) + ...
     cosh(ga*a + psi).*exp(-ac*(x-a)).*(x>a) + ...
     cosh(ga*x + psi).*(abs(x)<=a);

fill([-1, 1, 1, -1], [-2 -2, 4, 4], [0.9, 0.9, 0.9]);
hold on
plot(x/a, imag(Hy), 'linewidth',2); % because cosh(ga*x+psi) = imaginary
```

The right graph in Fig. 10.10.2 shows the β - a dispersion relationship, with the half-width varying over $0 < a < \infty$, as β varies over $\infty > \beta > \beta_{c,\infty}$, with $\beta_{c,\infty}/k_0 = 6.0849$. The graph was generated by the following code, where for plotting convenience, the solution was evaluated only over the interval $a_{\min} \leq a \leq a_{\max}$, with $k_0 a_{\min} = 0.1$ and $k_0 a_{\max} = 0.5$.

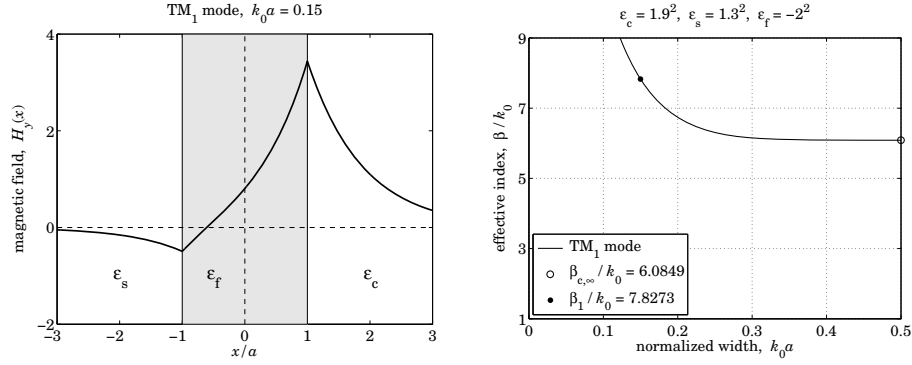
Fig. 10.10.3 DMD region-2, TM_1 mode.

```

amin = 0.1; amax = 0.5;

a = linspace(amin, amax, 101);

for i=1:length(a),
    [be(i),Err(i)] = pwga(la0,ef,ec,es, a(i), bcinf, 1, tol);
end

be = abs(real(be)); % make sure beta is positive real

plot(a,be, amax,bcinf, 'o', 'markersize',8);
hold on
plot(a1,be1, '.', 'markersize',20); % here a1 = 0.15, be1 = 7.8273
xlim([0,0.5]); ylim([1,9])

```

Region - 3

In this case, it follows from Eqs. (10.10.3) and (10.10.4) that, $k_0\sqrt{\epsilon_c} < \beta_{s,\infty} < \beta_{c,\infty}$. Therefore, the solution that had been excluded in region-2, that would have, $|p_s|\alpha_s - \gamma < 0$, is now allowed and will have a range, $k_0\sqrt{\epsilon_c} \leq \beta < \beta_{s,\infty}$. Moreover, because $|p_{c,s}|\alpha_{c,s} - \gamma < 0$, then Eq. (10.10.5) implies that ψ must be real-valued, and hence, this is a TM_0 even-like mode. Setting $\beta = k_0\sqrt{\epsilon_c}$, defines a lower cutoff thickness, given exactly by Eq. (10.10.12).

Similarly, the solution that satisfies, $|p_{c,s}|\alpha_{c,s} - \gamma > 0$, also exists, and as in region-2, it will have range, $\beta_{c,\infty} < \beta < \infty$, and will be a TM_1 odd-like mode. To summarize, there are two types of solutions:

$$\begin{aligned}
 &TM_1 \text{ with no cutoff,} & 0 < a < \infty, & \beta_{c,\infty} < \beta < \infty \\
 &TM_0 \text{ with lower cutoff,} & a_{\text{cutoff}} < a < \infty, & k_0\sqrt{\epsilon_c} < \beta < \beta_{s,\infty}
 \end{aligned}$$

Example 10.10.3: This example is also from [943] and has parameters, $\epsilon_c = 1.9^2$, $\epsilon_s = 1.8^2$, $\epsilon_f = -2^2$, $k_0a = 0.3$. It belongs to region-3 because $|p_c| = 1.1080$, $|p_s| = 1.2346$, $|p_s| - |p_c| = 0.1265 < 1$. The calculated asymptotic values for the TM_0 and TM_1 modes

are, $\beta_{s,\infty}/k_0 = 4.1295$, $\beta_{c,\infty}/k_0 = 6.0849$, and the lower cutoff, $k_0 a_{\text{cutoff}} = 0.0506$. The calculated wavenumbers are,

mode	β/k_0	γ/k_0	α_c/k_0	α_s/k_0	ψ	E
TM ₀	3.1487	3.7302	2.5109	2.5835	-0.1556	1.1102×10^{-16}
TM ₁	6.4132	6.7178	6.1253	6.1554	$0.6215 + j\pi/2$	1.1102×10^{-16}

The MATLAB code is identical to that of Example 10.10.1 for the TM₀ mode, and to that of Example 10.10.2 for the TM₁ mode. The following recursions can also be used for the calculation,

$$\text{TM}_0: \quad \gamma_{n+1} = -\frac{\gamma_n^2 + p_c \alpha_{cn} p_s \alpha_{sn}}{p_c \alpha_{cn} + p_s \alpha_{sn}} \tanh(2\gamma_n a)$$

$$\text{TM}_1: \quad \gamma_{n+1} = \sqrt{-p_c \alpha_{cn} p_s \alpha_{sn} - \gamma(p_c \alpha_{cn} + p_s \alpha_{sn}) \coth(2\gamma_n a)}$$

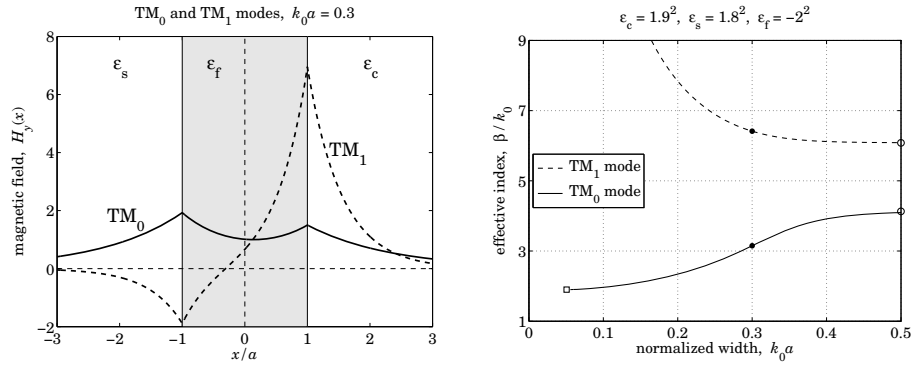

Fig. 10.10.4 DMD region-3, TM₀ and TM₁ modes.

Fig. 10.10.4 shows the magnetic field profiles and the β - a relationships, displaying also the cutoff point, the specific solutions for $k_0 a = 0.3$, and the asymptotic values. \square

Region-3 is the most relevant case in practice, and in fact, as we shall see in Sec. 10.11, the TM₀ mode becomes in the lossy case the so-called *long-range surface plasmon polariton* (LR-SPP) mode that has received a lot of attention in the literature [962,981].

Region - 4

In region-4, because $|p_c| \leq |p_s| \leq 1$, neither metal-dielectric interface can support a separate surface plasmon because both $\beta_{s,\infty}^2, \beta_{c,\infty}^2$ are negative. Nevertheless, for sufficiently narrow widths, there is a solution. Because $\alpha_c \leq \alpha_s \leq \gamma$, it follows that $|p_{c,s}| \alpha_{c,s} - \gamma < 0$, and therefore from Eq. (10.10.8), the solution will be a TM₀ mode.

Eqs. (10.10.2) and (10.10.3) are automatically satisfied and impose no further restrictions on the range of β . Thus, β ranges over, $k_0 \sqrt{\epsilon_c} \leq \beta < \infty$. Over this range, we may think of Eq. (10.10.6) as defining the width a as a function of β , indeed,

$$a = \frac{1}{4\gamma} \ln \left[\frac{(\gamma + |p_c| \alpha_c)(\gamma + |p_s| \alpha_s)}{(\gamma - |p_c| \alpha_c)(\gamma - |p_s| \alpha_s)} \right] \equiv F(\beta) \quad (10.10.15)$$

This function has the property that, starting at $\beta = k_0\sqrt{\epsilon_c}$ with $a = a_{\text{cutoff}}$ of Eq. (10.10.12), it first increases up to a maximum value, say, a_{max} at some $\beta = \beta_{\text{max}}$, and then decreases to zero for $\beta > \beta_{\text{max}}$. Therefore, we may distinguish two solution branches:

$$\begin{aligned} \text{(lower branch), } & k_0\sqrt{\epsilon_c} \leq \beta \leq \beta_{\text{max}}, \quad a_{\text{cutoff}} \leq a \leq a_{\text{max}} \\ \text{(upper branch), } & \beta_{\text{max}} \leq \beta < \infty, \quad a_{\text{max}} \geq a > 0 \end{aligned} \quad (10.10.16)$$

The maximum point, $\beta_{\text{max}}, a_{\text{max}}$, can easily be determined using MATLAB's built-in function, **fminbnd**. Once β_{max} is known, the two solutions can be found using the function, **pwga**, by initializing it above and below β_{max} .

Example 10.10.4: This example, from [943], is defined by the parameters, $\epsilon_c = 2.2^2$, $\epsilon_s = 2.1^2$, $\epsilon_f = -2^2$, $k_0a = 0.15$, and has $|p_c| = 0.8264$, $|p_s| = 0.9070$, and $k_0a_{\text{cutoff}} = 0.0341$, and imaginary $\beta_{s,\infty}/k_0 = 6.5593j$, $\beta_{c,\infty}/k_0 = 4.8008j$.

The maximum point is, $\beta_{\text{max}}/k_0 = 4.2090$ and $k_0a_{\text{max}} = 0.1759$, and was calculated by the following MATLAB code, which defines the function $F(\beta)$ and passes its negative into the **fminbnd** function, with a search interval $[\sqrt{\epsilon_c}, \infty)$, where ∞ is numerically replaced by the inverse of the machine epsilon,

```
k0 = 1; la0 = 2*pi/k0; a = 0.15;
ec = 2.2^2; es = 2.1^2; ef = -2^2;
pc = ef/ec; ps = ef/es;

ga = @(b) sqrt(b.^2 - ef);      % auxiliary functions
ac = @(b) sqrt(b.^2 - ec);
as = @(b) sqrt(b.^2 - es);
F = @(b) 1/4./ga(b) .* log((ga(b)-pc*ac(b)).*(ga(b)-ps*as(b))./...
    (ga(b)+pc*ac(b))./(ga(b)+ps*as(b)));

bmax = fminbnd(@(b) -F(b), sqrt(ec), 1/eps);
amax = F(bmax);
```

With β_{max} at hand, we search above and below it for the TM_0 solutions corresponding to the value $k_0a = 0.15$. This is implemented by the code segment,

```
tol = 1e-12;

[be1,E1] = pwga(la0,ef,ec,es, a, bmax/2, 0, tol); % lower
be1 = abs(real(be1));
ga1 = sqrt(be1^2-ef); as1 = sqrt(be1^2-es); ac1 = sqrt(be1^2-ec);

[be2,E2] = pwga(la0,ef,ec,es, a, bmax*2, 0, tol); % upper
be2 = abs(real(be2));
ga2 = sqrt(be2^2-ef); as2 = sqrt(be2^2-es); ac2 = sqrt(be2^2-ec);

[Ptot,Pf,Pc,Ps] = pwgpower(a,ef,ec,es,[be1; be2], 0); % transmitted powers
```

The computed values were,

mode	β/k_0	γ/k_0	α_c/k_0	α_s/k_0	ψ	E
lower	2.9271	3.5452	1.9309	2.5835	-0.0469	1.1102×10^{-16}
upper	6.9626	7.2441	6.6059	6.6383	-0.1053	7.6494×10^{-14}

Using the function, `pwgpower`, the above code segment also calculates the transmitted powers within each medium, as well as the total power for the two solutions,

mode	P_{tot}	P_f	P_c	P_s
lower	0.1780	-0.2420	0.1964	0.2236
upper	-0.1570	-0.7937	0.2520	0.3847

As noted in [943], the total power is negative for the upper mode, implying that it has negative group velocity. See Refs. [965–980] for more on the issue of backward waves and negative group velocity in plasmonic waveguides.

Fig. 10.10.5 shows the corresponding magnetic field profiles computed from Eq. (10.10.10), as well as the β – a dispersion relationship, with the above computed points included.

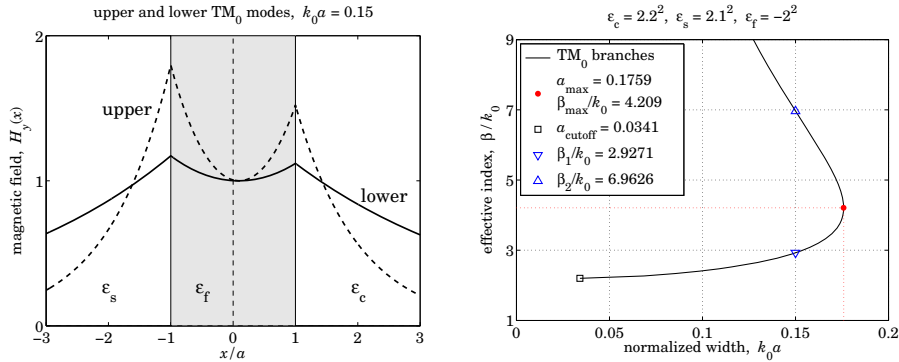

Fig. 10.10.5 DMD region-4, upper and lower TM_0 modes.

10.11 DMD Configuration – Lossy Case

We assume now that the metal film is lossy, $\epsilon_f = -\epsilon_R - j\epsilon_I$, with $\epsilon_R > 0$ and $\epsilon_I > 0$. The dielectric claddings will be assumed to be lossless with $\epsilon_c \geq \epsilon_s > 0$. We will also assume that $\epsilon_R > \epsilon_c \geq \epsilon_s$, which is satisfied by typical metals and typical dielectrics in the optical and infrared regimes.

The presence of losses causes β to develop a negative imaginary part, $\beta = \beta_R - j\beta_I$, with the wave attenuating like, $e^{-j\beta z} = e^{-j\beta_R z} e^{-\beta_I z}$, as it propagates in the positive z -direction. The effective index, propagation length, and propagation loss in dB/m are defined by (β_I is in units of nepers/m),

$$n_{\text{eff}} = \frac{\text{Re}(\beta)}{k_0} = \frac{\beta_R}{k_0}, \quad L = -\frac{1}{2 \text{Im}(\beta)} = \frac{1}{2\beta_I}, \quad \text{dB} = 20 \log_{10}(e) \beta_I \quad (10.11.1)$$

We will discuss the impact of losses, as well as the impact of asymmetry ($\epsilon_c \neq \epsilon_s$), on the two basic plasmonic modes, the even-like TM_0 and the odd-like TM_1 modes.

These modes have drastically different behavior as the film thickness is varied, with the TM_0 mode having an *increasing* propagation length as the film width decreases, while

the TM_1 mode has a *decreasing* propagation length. Because of this property, the TM_0 and TM_1 modes are called the *long-range* (LRSP) and *short-range* (SRSP) surface plasmon modes. Equivalently, the propagation losses, quantified by the value of β_I , tend to zero for the LRSP mode, and to infinity for SRSP, as the film width tends to zero for symmetric guides (for asymmetric ones, there is a lower cutoff width).

A tradeoff to the LRSP property, however, is that as the film width becomes smaller and the propagation length longer, the guided wave becomes less confined laterally, penetrating more deeply into the dielectric claddings. We discuss this below.

The properties of long-range surface plasmons in DMD waveguides have been reviewed by Berini [962] with an extensive bibliography, including the impact of asymmetry. Another review is [981] and earlier [957]. Some of the earliest references on long-range surface plasmons are [937-942], on which we have based some of our computational examples.

10.12 Symmetric DMD Waveguides

We begin with the symmetric case ($\varepsilon_c = \varepsilon_s$) for which the TM_0 and TM_1 modes are exactly even or odd. The characteristic equations (10.1.22) can be written in the equivalent forms:

$$\frac{y - p_c \alpha_c}{y + p_c \alpha_c} = e^{2ya+2\psi} = \begin{cases} e^{2ya}, & \psi = 0, & \text{TM}_0 \text{ mode, even, (LRSP)} \\ -e^{2ya}, & \psi = \frac{j\pi}{2}, & \text{TM}_1 \text{ mode, odd, (SRSP)} \end{cases} \quad (10.12.1)$$

$$\frac{p_c \alpha_c}{y} = -\tanh(ya + \psi) = \begin{cases} -\tanh(ya), & \psi = 0, & \text{(LRSP)} \\ -\coth(ya), & \psi = \frac{j\pi}{2}, & \text{(SRSP)} \end{cases} \quad (10.12.2)$$

The even or odd labeling refers to the transverse magnetic field,

$$H_y(x) = \begin{cases} H_0 \cosh(yx + \psi), & |x| \leq a \\ H_0 \cosh(ya + \psi) e^{-\alpha_c(x-a)}, & x \geq a \\ H_0 \cosh(ya - \psi) e^{\alpha_c(x+a)}, & x \leq -a \end{cases} \quad (10.12.3)$$

The reduced losses for the LRSP case can be intuitively understood by noting that the ohmic losses are due to the longitudinal electric field $E_z(x)$, which has the opposite symmetry than $H_y(x)$, and it is odd for the LRSP mode, thus, having a zero crossing within the metal film reducing its strength.

A very efficient way of solving the characteristic equations (10.12.2) is by turning them into the following iterative algorithm, which converges extremely fast, requiring very few iterations, like 5-6,

$$\alpha_c = -\frac{1}{p_c} y \tanh(ya + \psi) \Rightarrow \begin{cases} y_n = \sqrt{\alpha_{c,n}^2 + k_0^2(\varepsilon_c - \varepsilon_f)} \\ \alpha_{c,n+1} = -\frac{1}{p_c} y_n \tanh(y_n a + \psi) \end{cases} \quad (10.12.4)$$

The iteration can be initialized at $\alpha_{c,0} = 0$. In fact, just one step of the iteration provides an excellent approximation [981] and results in a simple closed-form expression. Indeed, from $\alpha_{c,0} = 0$, we have, $\gamma_0 = \sqrt{\alpha_{c,0}^2 + k_0^2(\epsilon_c - \epsilon_f)} = k_0\sqrt{\epsilon_c - \epsilon_f}$, and the next α_c and corresponding β are,

$$\alpha_{c1} = -\frac{1}{p_c} \gamma_0 \tanh(\gamma_0 a + \psi)$$

$$\beta = \sqrt{k_0^2 \epsilon_c + \alpha_{c1}^2} = k_0 \sqrt{\epsilon_c + \frac{\epsilon_c^2}{\epsilon_f^2} (\epsilon_c - \epsilon_f) \tanh^2(k_0 a \sqrt{\epsilon_c - \epsilon_f} + \psi)}$$

or, specifically, in the LRSP and SRSP cases, ($\psi = 0$, $\psi = j\pi/2$),

$$\beta = k_0 \sqrt{\epsilon_c + \frac{\epsilon_c^2}{\epsilon_f^2} (\epsilon_c - \epsilon_f) \tanh^2(k_0 a \sqrt{\epsilon_c - \epsilon_f})} \quad (\text{LRSP})$$

$$\beta = k_0 \sqrt{\epsilon_c + \frac{\epsilon_c^2}{\epsilon_f^2} (\epsilon_c - \epsilon_f) \coth^2(k_0 a \sqrt{\epsilon_c - \epsilon_f})} \quad (\text{SRSP})$$
(10.12.5)

The following MATLAB function, **dmds**, implements the iteration (10.12.4), with the iteration stopping when two successive values of α_c become closer to each other than a specified error tolerance, such as, $tol = 10^{-12}$. It has usage,

```
[be,E,N] = dmds(la0,ef,ec,a,mode,tol,be0); % symmetric DMD guide - iterative solution
```

```
la0 = operating wavelength, k0 = 2*pi/la0 = free-space wavenumber
ef,ec = permittivities of film and cladding/substrate
a = vector of half-widths of film, in same units as la0
mode = 0,1 for TM0 or TM1 mode
tol = computational error tolerance, default tol = 1e-12
be0 = starting search point in units of k0 - default be0 = sqrt(ec)
```

```
be = vector of propagation wavenumbers in units of k0 - size(a)
E = vector of computational errors of characteristic equation - size(a)
N = number of iterations to converge to within tol
```

In the limit of small thickness a , Eqs. (10.12.5) simplify further by making the small- x approximation, $\tanh(x) \approx x$,

$$\beta = k_0 \sqrt{\epsilon_c + \frac{\epsilon_c^2}{\epsilon_f^2} (\epsilon_c - \epsilon_f)^2 (k_0 a)^2} \quad (\text{LRSP})$$

$$\beta = k_0 \sqrt{\epsilon_c + \frac{\epsilon_c^2}{\epsilon_f^2} (k_0 a)^2} \quad (\text{SRSP})$$
(10.12.6)

These can also be obtained by applying the same approximation, directly to the characteristic equations (10.12.2), that is,

$$\gamma a \approx -\frac{p_c \alpha_c}{\gamma} \quad (\text{LRSP}) \quad \text{and} \quad \frac{1}{\gamma a} \approx -\frac{p_c \alpha_c}{\gamma} \quad (\text{SRSP}), \quad \text{or,}$$

$$y^2 a = -p_c \alpha_c \quad (\text{LRSP}) \quad \text{and} \quad \alpha_c = -\frac{1}{p_c a} \quad (\text{SRSP})$$

For the SRSP case, substituting α_c into $\beta = \sqrt{k_0^2 \varepsilon_c + \alpha_c^2}$ leads to Eq. (10.12.6). For the LRSP case, an additional step is required by writing,

$$-p_c \alpha_c = y^2 a = [\alpha_c^2 + k_0^2 (\varepsilon_c - \varepsilon_f)] a$$

and noting that this implies that α_c is already small and order- a , and therefore, the second-order term α_c^2 can be ignored on the right side, so that, $-p_c \alpha_c = k_0^2 (\varepsilon_c - \varepsilon_f) a$,

$$\alpha_c = -\frac{1}{p_c} k_0^2 (\varepsilon_c - \varepsilon_f) a = k_0 \frac{\varepsilon_c (\varepsilon_f - \varepsilon_c)}{\varepsilon_f} (k_0 a) \quad (10.12.7)$$

resulting in Eq. (10.12.6). Making the further approximation, $\sqrt{1+x} \approx 1+x/2$, we obtain the more explicit relationships for the real and imaginary parts of β in the LRSP case,

$$\beta = k_0 \sqrt{\varepsilon_c + \frac{\varepsilon_c^2}{\varepsilon_f^2} (\varepsilon_c - \varepsilon_f)^2 (k_0 a)^2} \approx k_0 \sqrt{\varepsilon_c} \left[1 + \frac{\varepsilon_c (\varepsilon_c - \varepsilon_f)^2}{2\varepsilon_f^2} (k_0 a)^2 \right] \quad (10.12.8)$$

Setting $\beta = \beta_R - j\beta_I$ and $\varepsilon_f = -\varepsilon_R - j\varepsilon_I$, and noting that,

$$\begin{aligned} \frac{(\varepsilon_c - \varepsilon_f)^2}{\varepsilon_f^2} &= \frac{\varepsilon_f^{*2} (\varepsilon_c - \varepsilon_f)^2}{|\varepsilon_f|^4} = \frac{(|\varepsilon_f|^2 - \varepsilon_c \varepsilon_f^*)^2}{|\varepsilon_f|^4} = \frac{(|\varepsilon_f|^2 + \varepsilon_c \varepsilon_R - j\varepsilon_c \varepsilon_I)^2}{|\varepsilon_f|^4} \\ &= \frac{(|\varepsilon_f|^2 + \varepsilon_c \varepsilon_R)^2 - \varepsilon_c^2 \varepsilon_I^2 - 2j\varepsilon_c \varepsilon_I (|\varepsilon_f|^2 + \varepsilon_c \varepsilon_R)}{|\varepsilon_f|^4} \end{aligned}$$

where $|\varepsilon_f|^2 = \varepsilon_R^2 + \varepsilon_I^2$, we obtain the real and imaginary parts of β [942],

$$\boxed{\begin{aligned} \beta_R &= k_0 \sqrt{\varepsilon_c} \left[1 + \frac{(|\varepsilon_f|^2 + \varepsilon_c \varepsilon_R)^2 - \varepsilon_c^2 \varepsilon_I^2}{2|\varepsilon_f|^4} \varepsilon_c (k_0 a)^2 \right] \\ \beta_I &= k_0 \sqrt{\varepsilon_c} \frac{\varepsilon_c^2 \varepsilon_I (|\varepsilon_f|^2 + \varepsilon_c \varepsilon_R)}{|\varepsilon_f|^4} (k_0 a)^2 \end{aligned}} \quad (\text{LRSP}) \quad (10.12.9)$$

The long-range property follows from the fact that β_I tends to zero for small a . This remarkable property comes with the *tradeoff* that as a decreases and the range increases, the wave becomes less confined laterally. This follows from Eq. (10.12.7) which shows that the lateral decay constant α_c also goes to zero with a . Its real and imaginary parts can be given explicitly by,

$$\alpha_c = k_0 \frac{\varepsilon_c (|\varepsilon_f|^2 - \varepsilon_c \varepsilon_f^*)}{|\varepsilon_f|^2} (k_0 a) = k_0 \frac{\varepsilon_c (|\varepsilon_f|^2 + \varepsilon_c \varepsilon_R - j\varepsilon_c \varepsilon_I)}{|\varepsilon_f|^2} (k_0 a) \quad (10.12.10)$$

The factor, $|\varepsilon_f|^2 + \varepsilon_c \varepsilon_R$, is positive since we assumed $\varepsilon_R > 0$, therefore, both β_I and the real-part of α_c are non-negative, as required for stability and lateral confinement.

For the short-range mode, both β_I and the real part of α_c increase like $1/a$, resulting in shorter propagation distances, but more confinement. These follow from the approximation (10.12.6), as $a \rightarrow 0$,

$$\beta \approx \alpha_c = -\frac{\varepsilon_c}{\varepsilon_f a} = k_0 \frac{\varepsilon_c(\varepsilon_R - j\varepsilon_I)}{|\varepsilon_f|^2 (k_0 a)} \quad (\text{SRSP}) \quad (10.12.11)$$

Example 10.12.1: This example is from [981] and demonstrates the primary features of the LRSP and SRSP modes. The operating wavelength is 775 nm, the metal film is gold with $\varepsilon_f = -23.5 - 1.69j$,[†] surrounded by air, $\varepsilon_c = \varepsilon_s = 1$, and the film thickness $2a$ is varied over the range $1 \leq 2a \leq 210$ nm. Fig. 10.12.1 shows the effective index $n_{\text{eff}} = \beta_R/k_0$ as a function of a for both the LR and SP modes, as well as the propagation length $L = 1/(2\beta_I)$ in units of μm .

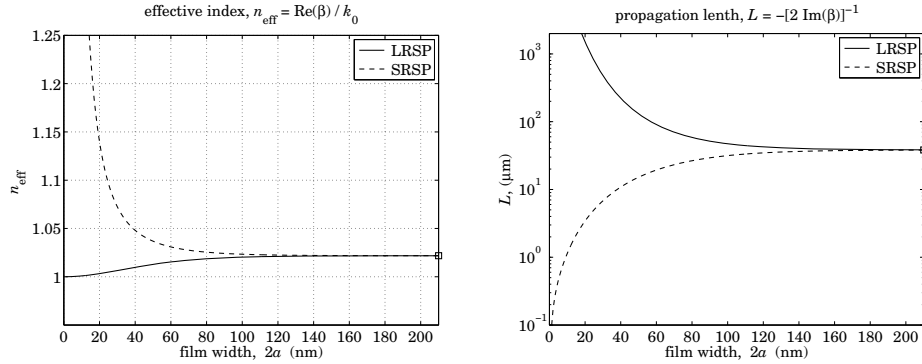

Fig. 10.12.1 Effective index and propagation length of long and short-range modes.

The graphs were generated with the help of the function, **dmds**, by the MATLAB code,

```

la0 = 775; k0 = 2*pi/la0; ec = 1; ef = -23.6 - 1.69*j;
pc = ef/ec;
bcinf = sqrt(ef*ec/(ef+ec));           % asymptotic value
ninf = real(bcinf);
Linf = -1/2/k0./imag(bcinf)/1000;     % units of microns

w = 1:210; a = w/2;                   % film thicknesses

tol = 1e-12;                           % error tolerance

for i = 1:length(w)
    [be0(i), E0(i), N0(i)] = dmds(la0,ef,ec,a(i),0,tol); % LRSP
    [be1(i), E1(i), N1(i)] = dmds(la0,ef,ec,a(i),1,tol); % SRSP
end

% [be0, E0, N0] = dmds(la0,ef,ec,a,0,tol); % vectorized computation

neff0 = real(be0); L0 = -1/2/k0./imag(be0)/1000; % LRPP
neff1 = real(be1); L1 = -1/2/k0./imag(be1)/1000; % SRSP

```

[†]at 775 nm, the DRUDE function produces, $\varepsilon_f = -18.57 - 2.008j$.

```

figure; plot(w,neff0,'-', w,neff1,'--', w(end),ninf,'s'); % eff. index
figure; semilogy(w,L0,'-', w,L1,'--', w(end),Linf,'s'); % propag. length

g0 = sqrt(ec-ef);

be0a = sqrt(ec + g0^2/pc^2 * tanh(g0*k0*a).^2); % approximation
be1a = sqrt(ec + g0^2/pc^2 * coth(g0*k0*a).^2);

diff0 = norm(be0 - be0a); % diff0 = 4.7377e-04
diff1 = norm(be1 - be1a); % diff1 = 0.0076

```

Because of the symmetric geometry, LRSP and SRSP both converge to the same asymptotic value for large a ,

$$\frac{\beta_{c,\infty}}{k_0} = \sqrt{\frac{\epsilon_c \epsilon_f}{\epsilon_c + \epsilon_f}} = 1.0218 - 0.0016j, \quad n_{\text{eff}} = \frac{\beta_R}{k_0} = 1.0218, \quad L = \frac{1}{2\beta_I} = 38.3023 \mu\text{m}$$

The code also computes the approximate solutions using Eq. (10.12.5), but does not plot them, because they are visually indistinguishable from the exact ones. As a measure of the approximation accuracy, the norms of the difference between the vector of the exact β s and the approximate ones, $\|\beta - \beta_{\text{approx}}\|$, was computed for the two cases – the values are shown in the comments. Fig. 10.12.2 shows the computational errors as defined in the function **dmds**,

$$E = |p_c \alpha_c + \gamma \tanh(\gamma a)| \quad (\text{LRSP})$$

$$E = |p_c \alpha_c + \gamma \coth(\gamma a)| \quad (\text{SRSP})$$

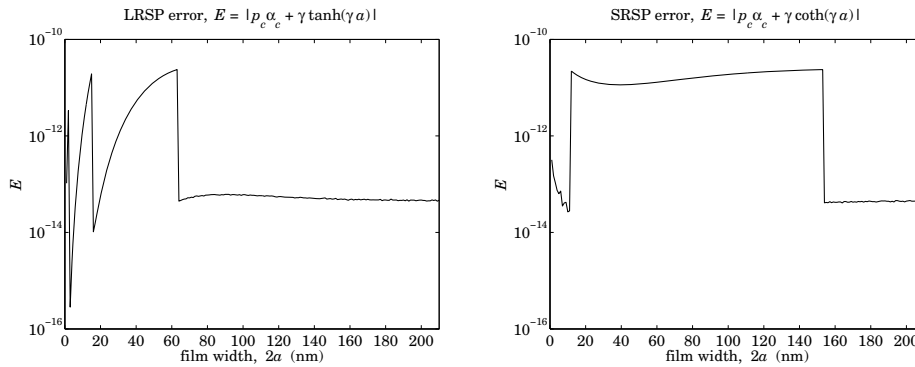

Fig. 10.12.2 Computational error.

The error values are small but not quite as small as the specified tolerance, $tol = 10^{-12}$, because tol measures the closeness of two successive iterates of α_c , not the value of the error E . The norms of the error vectors were $\|E\| = 8.0235 \times 10^{-11}$ and $\|E\| = 2.0993 \times 10^{-10}$.

The function **dmds** also calculates the number of iterations required to converge to within the specified error tolerance. The number of iterations for each thickness are plotted in Fig. 10.12.3. One observes how quick the iterative method is. \square

Example 10.12.2: This example, also from [981], illustrates the more realistic case of a gold film at the operating wavelength of 1550 nm, with permittivity, $\epsilon_f = -131.9475 - 12.65j$,[†]

[†] ϵ_f is from Palik [162], but the DRUDE function gives, $\epsilon_f = -103.3325 - 8.1301j$.

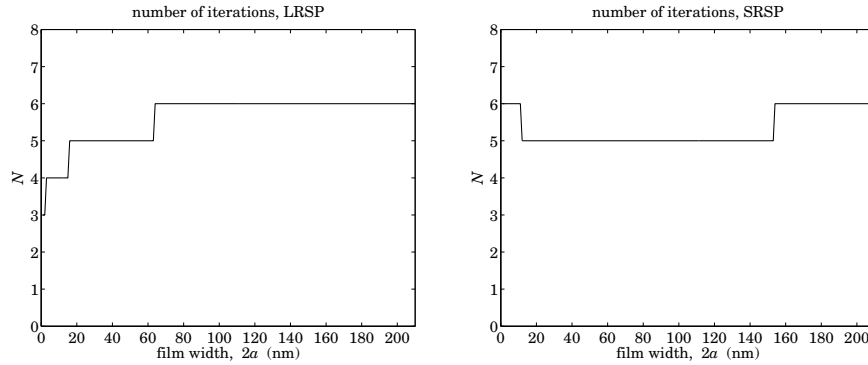

Fig. 10.12.3 Number of iterations to converge.

surrounded by the often-used benzocyclobutene (BCB) polymer dielectric, with $\epsilon_c = \epsilon_s = 1.535^2$. The film thickness is varied over the range $10 \leq 2a \leq 110$ nm. The MATLAB code is identical to that of the previous example, with the change in first two lines,

```

1a0 = 1550; k0 = 2*pi/1a0;
ec = 1.535^2; ef = -131.9475 - 12.65j;
    
```

Fig. 10.12.4 shows the effective index and the propagation loss measured in dB/mm, and computed by the formula, $\text{dB} = 20 \log_{10}(e) \beta_I = 8.68589 \beta_I$. The approximations (10.12.5) are still visually indistinguishable from the exact values, and are not plotted, nor are the number of iterations which are of the order of 4–5.

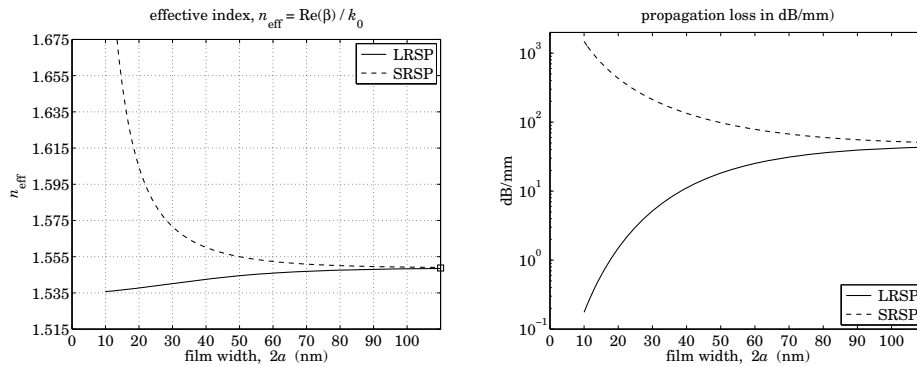

Fig. 10.12.4 Effective index and propagation length of long and short-range modes.

Fig. 10.12.5 shows the computational error for the LRSP and SRSP modes, and on the right, the lateral penetration depth into the two dielectric sides defined by $L_c = 1/\text{Re}(\alpha_c)$. We observe the basic tradeoff of DMD guides that even though the gold film has thickness of nanometers, and the propagation loss is fairly small, the fields are not very well confined laterally, penetrating at hundreds of micro-meters into the dielectrics. In this regard, MDM guides provide perhaps a better solution that results in much better lateral confinement, at the expense of shorter propagation distances. \square

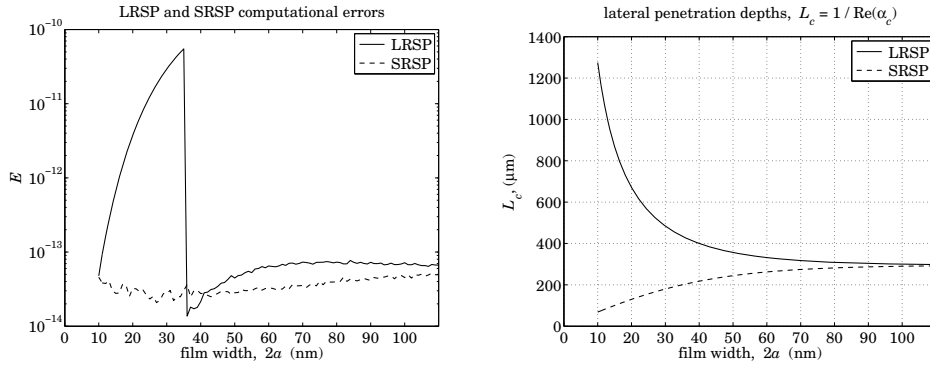

Fig. 10.12.5 Computational error.

Example 10.12.3: To illustrate the basic tradeoff between propagation distance and lateral confinement, we compare three waveguides, all operating at 1550 nm wavelength: (a) the LRSP mode of the DMD guide of the previous example with a 20 nm gold film embedded in BCB polymer, (b) the complementary MDM waveguide with a 50 nm BCB film and gold claddings, and (c) a surface plasmon on a single BCB-gold interface. For each case, we calculate β , α_c , and the propagation attenuation in dB/mm, $\text{dB} = 8.686 \beta_I$, the propagation distance, $L = (2\beta_I)^{-1}$, and the lateral penetration depth into the dielectric side, $L_c = 1 / \text{Re}(\alpha_c)$. The following table shows the results.

guide	β/k_0	α_c/k_0	dB/mm	L (μm)	L_c (μm)
DMD	$1.537673 - 0.000042j$	$0.090632 - 0.000721j$	1.50	2904.47	2.72
single	$1.548762 - 0.001337j$	$0.206246 - 0.010042j$	47.09	92.23	1.20
MDM	$2.102705 - 0.024595j$	$11.690006 + 0.536637j$	865.97	5.02	0.02

They were computed by the following MATLAB code,

```

la0 = 1550; k0 = 2*pi/la0;
a1 = 20/2; a3 = 50/2;           % DMD and MDM half-widths
ec = 1.535^2; ef = -131.9475-12.65j; % BCB and gold

Ec = [ec; ec; ef];             % interchange ec,ef for MDM
deb = 20*log10(exp(1));        % conversion factor to dB
tol = 1e-12;                   % error tolerance

be1 = dmdu(la0,ef,ec,a1,0,tol); % DMD, 20 nm
be2 = sqrt(ef*ec/(ef+ec));     % single interface
be3 = pwg(la0,ec,ef,a3,be2,0,tol); % MDM, 50 nm, interchange ec,ef

be = [be1; be2; be3];          % propagation wavenumbers
ac = sqrt(be.^2 - Ec);         % lateral wavenumbers

dBmm = - imag(be) * k0 * deb * 1e6; % propagation loss in dB/mm
L = -1/2/k0./imag(be)/1000;     % propagation length in microns
Lc = 1/k0./real(ac)/1000;      % lateral depth in microns

```

```
num2str([be,ac], '%10.6f')
num2str([dBmm,L,Lc], '%10.2f')           % table
```

They are listed in order increasing propagation loss or decreasing propagation distance, and decreasing lateral confinement or increasing lateral penetration. \square

Example 10.12.4: One of the earliest investigations of LRSP and SRSP modes in symmetric DMD guides was Kovacs [937]. The metal film was indium (In) at $\lambda_0 = 450$ nm wavelength, with permittivity $\epsilon_f = -20.358 - 6.019j$, symmetrically surrounded by magnesium fluoride (MgF_2) dielectric with $\epsilon_c = \epsilon_s = 1.382^2 = 1.9099$.

Kovacs computed the propagation parameters for both the LRSP and SRSP modes at three film thicknesses, $w = [10, 30, 50]$ nm, and noted their basic trends, namely, that the propagation length increases (decreases) for the LRSP (SRSP) mode as w gets smaller, and that both LRSP and SRSP tend to the same value (i.e., $\beta_{c,\infty}$) as w increases. The following MATLAB code reproduces the results of [937],

```
la0 = 450; k0=2*pi/la0; ef=-20.358-6.019j; es=1.382^2;
tol = 1e-12;

w = [10; 30; 50];

[be0,E0,N0] = dmids(la0,ef,ec,w/2,0,tol);           % LRSP
ga0 = sqrt(be0.^2 - ef);                           % E0 = computational error
ac0 = sqrt(be0.^2 - ec);                           % N0 = number of iterations

L0 = -1/2/k0./imag(be0)/1000;                       % units of microns
Lc0 = 1./real(ac0)/k0;                             % units of nm

num2str([w, real(be0), imag(be0), L0, Lc0], '%11.5f') % make table

[be1,E1,N1] = dmids(la0,ef,ec,w/2,1,tol);           % SRSP
ga1 = sqrt(be1.^2 - ef);
ac1 = sqrt(be1.^2 - ec);

L1 = -1/2/k0./imag(be1)/1000;
Lc1 = 1./real(ac1)/k0;

num2str([w, real(be1), imag(be1), L1, Lc1], '%11.5f')

bcinf = sqrt(ec*ef/(ec+ef));                       % w = inf
gcinf = sqrt(bcinf^2 - ef);
acinf = sqrt(bcinf^2 - ec);

Linf = -1/2/k0./imag(bcinf)/1000;
Lcinf = 1./real(acinf)/k0;

num2str([real(bcinf), imag(bcinf), Linf, Lcinf], '%11.5f')
```

The computed values of $\beta = \beta_R - j\beta_I$, propagation length, $L = 1/(2\beta_I)$, and lateral penetration depth into the dielectric, $L_c = 1/\text{Re}(\alpha_c)$, are given below.

LRSP			
w (nm)	β/k_0	L (μm)	L_c (nm)
10	$1.38905 - 0.00047j$	76.88	512.00
20	$1.42100 - 0.00658j$	5.44	215.87
50	$1.43873 - 0.01443j$	2.48	177.69
∞	$1.44535 - 0.02017j$	1.76	167.26
SRSP			
w (nm)	β/k_0	L (μm)	L_c (nm)
10	$1.86878 - 0.25421j$	0.14	55.68
20	$1.48238 - 0.04757j$	0.75	130.38
50	$1.45247 - 0.02707j$	1.32	157.60
∞	$1.44535 - 0.02017j$	1.76	167.26

where $\beta = \beta_{c,\infty} = \sqrt{\varepsilon_c \varepsilon_f / (\varepsilon_c + \varepsilon_f)}$ at $w = \infty$. The norm of the computational error (for the three thicknesses) and the number of iterations to converge were $\|E_0\| = 1.5035 \times 10^{-14}$, $N_0 = 7$ for the LRSP case, and $\|E_1\| = 4.9127 \times 10^{-15}$, $N_1 = 7$ for SRSP. \square

10.13 Asymmetric DMD Waveguides

The main result for asymmetric guides is that, just like the lossless case, the asymmetry introduces a lower cutoff thickness for the TM_0 , LRSP, mode, and that the propagation length increases dramatically as the thickness approaches the cutoff from above, but at the expense of becoming less confined laterally. For a given film thickness, there is a critical value of the permittivity ε_c that achieves much larger propagation lengths as compared to the symmetric case ($\varepsilon_c = \varepsilon_s$) of the same thickness. Of course, one could also lower the thickness of the symmetric case to increase the propagation length, as we saw in the previous section.

To simplify the discussion, we will assume that the metal, $\varepsilon_f = -\varepsilon_R - j\varepsilon_I$, where $\varepsilon_R > 0$, $\varepsilon_I \geq 0$, and lossless dielectrics, $\varepsilon_c, \varepsilon_s > 0$, satisfy the condition $\varepsilon_R > \varepsilon_c \geq \varepsilon_s$, as well as the region-3 condition of the lossless case, that is,

$$\frac{\varepsilon_R}{\varepsilon_s} \leq \frac{\varepsilon_R}{\varepsilon_c} + 1 \quad (10.13.1)$$

which implies the following range restrictions on $\varepsilon_s, \varepsilon_c$, also given in Eq. (10.10.13),

$$\varepsilon_s \leq \varepsilon_c \leq \frac{\varepsilon_R \varepsilon_s}{\varepsilon_R - \varepsilon_s} \Leftrightarrow \frac{\varepsilon_R \varepsilon_c}{\varepsilon_R + \varepsilon_c} \leq \varepsilon_s \leq \varepsilon_c \quad (10.13.2)$$

We recall from the region-3 discussion that in the lossless case ($\varepsilon_f = -\varepsilon_R$), the quantity $\beta_{s,\infty}$ is equal to $\varepsilon_R \varepsilon_s / (\varepsilon_R - \varepsilon_s)$, and that Eq. (10.13.2) implies the existence of two modes: a TM_0 mode with range, $k_0 \sqrt{\varepsilon_c} \leq \beta < \beta_{s,\infty}$, with a lower thickness cutoff, $a_{\text{cutoff}} \leq a < \infty$, and a TM_1 mode with range, $\beta \geq \beta_{c,\infty}$, and no cutoff. The cutoff width

is realized at $\beta = k_0\sqrt{\epsilon_c}$ and is given by Eq. (10.10.12),

$$2k_0a_{\text{cutoff}} = \frac{1}{\sqrt{\epsilon_c + |\epsilon_f|}} \operatorname{atanh} \left[\frac{|\epsilon_f|\sqrt{\epsilon_c - \epsilon_s}}{\epsilon_s\sqrt{\epsilon_c + |\epsilon_f|}} \right], \quad \beta_{\text{cutoff}} = k_0\sqrt{\epsilon_c} \quad (10.13.3)$$

For a small difference, $0 \leq (\epsilon_c - \epsilon_s) \ll \epsilon_c, \epsilon_s$, we obtain a simpler expression, using the approximation $\operatorname{atanh}(x) \approx x$,

$$2k_0a_{\text{cutoff}} = \frac{|\epsilon_f|\sqrt{\epsilon_c - \epsilon_s}}{\epsilon_s|\epsilon_f - \epsilon_c|} \quad (10.13.4)$$

We will see below that this approximation is also valid in the lossy case with ϵ_f being replaced by its complex-valued version, $\epsilon_f = -\epsilon_R - j\epsilon_I$.

In the lossy case, because β is complex, $\beta = \beta_R - j\beta_I$, one can no longer set $\beta = k_0\sqrt{\epsilon_c}$ in the characteristic equation to find the cutoff width. Instead, because the cutoff corresponds to infinite propagation length, one sets $\beta_I = 0$, or, $\beta = \beta_R$, to obtain a system of two equations (the real and imaginary parts of the characteristic equation) in the two unknowns, $a_{\text{cutoff}}, \beta_R$,

$$\begin{aligned} \tanh(2\gamma a_{\text{cutoff}}) &= -\frac{\gamma(p_c\alpha_c + p_s\alpha_s)}{\gamma^2 + p_c\alpha_cp_s\alpha_s}, & \gamma &= \sqrt{\beta_R^2 + k_0^2(\epsilon_R + j\epsilon_I)} \\ \alpha_c &= \sqrt{\beta_R^2 - k_0^2\epsilon_c} & \alpha_s &= \sqrt{\beta_R^2 - k_0^2\epsilon_s} \end{aligned} \quad (10.13.5)$$

These can be solved numerically. However, a simple estimate can be obtained by simply setting $\beta_R = k_0\sqrt{\epsilon_c}$ and taking the complex absolute value of the solution,[†]

$$w_{\text{cut}} = 2a_{\text{cutoff}} \approx \frac{1}{k_0} \left| \frac{1}{\sqrt{\epsilon_c - \epsilon_f}} \operatorname{atanh} \left(\frac{-\epsilon_f\sqrt{\epsilon_c - \epsilon_s}}{\epsilon_s\sqrt{\epsilon_c - \epsilon_f}} \right) \right| \quad (10.13.6)$$

This provides a better estimate than Eq. (10.13.4), which is valid for thin films. The MATLAB function, **dmdcut**, implements Eq. (10.13.6),

$$\boxed{\text{wcut} = \text{dmdcut}(1a_0, ef, ec, es);} \quad \% \text{ cutoff film width (vectorized in ec) - same units as } \lambda_0$$

Next, we discuss the numerical solution of the characteristic equation (10.1.13) for an asymmetric DMD guide of a given film width $2a$,

$$\tanh(2\gamma a) = -\frac{\gamma(p_c\alpha_c + p_s\alpha_s)}{\gamma^2 + p_c\alpha_cp_s\alpha_s} \quad (10.13.7)$$

Once this is solved, one can calculate the ψ parameter from Eq. (10.1.15), by setting $m = 0$, or $m = 1$, for the LRSP or SRSP modes,

$$\psi = \frac{1}{2} \operatorname{atanh} \left(-\frac{p_c\alpha_c}{\gamma} \right) - \frac{1}{2} \operatorname{atanh} \left(-\frac{p_s\alpha_s}{\gamma} \right) + \frac{1}{2} j m \pi \quad (10.13.8)$$

[†]Alternatively, one can simply set $\epsilon_f = -\epsilon_R$ in Eq. (10.13.6), which would lead back to (10.13.3), see for example [940].

and determine the transverse magnetic field,

$$H_y(x) = \begin{cases} H_0 \cosh(\gamma x + \psi), & |x| \leq a \\ H_0 \cosh(\gamma a + \psi) e^{-\alpha_c(x-a)}, & x \geq a \\ H_0 \cosh(\gamma a - \psi) e^{\alpha_s(x+a)}, & x \leq -a \end{cases} \quad (10.13.9)$$

Eq. (10.13.7) can be solved efficiently using the following iteration proposed in [963],

for $n = 0, 1, 2, \dots$, do:

$$\begin{aligned} \hat{A} &= -\gamma_n \coth(2\gamma_n a) \pm \sqrt{B_n^2 + \gamma_n^2 (\coth^2(2\gamma_n a) - 1)} \\ \hat{B} &= \sqrt{\gamma_n^2 + 2\gamma_n \hat{A} \coth(2\gamma_n a) + \hat{A}^2} \\ \alpha_c &= \frac{1}{p_c} (\hat{A} + \hat{B}) \\ \gamma_{n+1} &= \sqrt{\alpha_c^2 + k_0^2 (\epsilon_c - \epsilon_f)} \\ \alpha_s &= \sqrt{\gamma_{n+1}^2 + k_0^2 (\epsilon_f - \epsilon_s)} \\ B_{n+1} &= \frac{1}{2} (p_c \alpha_c - p_s \alpha_s) \end{aligned} \quad (10.13.10)$$

where \pm correspond to the TM_0 and TM_1 modes, respectively. The iteration may be initialized at $\beta = k_0 \sqrt{\epsilon_c}$. For a symmetric guide, we have $B = 0$ and the iteration reduces to that of Eq. (10.12.4). This follows from the hyperbolic trigonometric identity,

$$-\cosh(2x) \pm \sqrt{\coth^2(2x) - 1} = -\coth(2x) \pm \frac{1}{\sinh(2x)} = \begin{cases} -\tanh(x), & + \text{ sign} \\ -\coth(x), & - \text{ sign} \end{cases}$$

The iteration (10.13.10) can be justified by defining the following quantities A, B ,

$$\begin{aligned} A &= \frac{1}{2} (p_c \alpha_c + p_s \alpha_s) & \Rightarrow & \alpha_c = \frac{1}{p_c} (A + B) \\ B &= \frac{1}{2} (p_c \alpha_c - p_s \alpha_s) & p_c \alpha_c p_s \alpha_s &= A^2 - B^2 \end{aligned}$$

and rewriting the characteristic equation in the form,

$$\tanh(2\gamma a) = -\frac{\gamma(p_c \alpha_c + p_s \alpha_s)}{\gamma^2 + p_c \alpha_c p_s \alpha_s} = -\frac{2\gamma A}{\gamma^2 + A^2 - B^2}$$

and then, solving it for A in terms of B , or, for B in terms of A ,

$$\begin{aligned} A &= -\gamma \coth(2\gamma a) \pm \sqrt{B^2 + \gamma^2 (\coth^2(2\gamma a) - 1)} \\ B &= \sqrt{\gamma^2 + 2\gamma A \coth(2\gamma a) + A^2} \end{aligned} \quad (10.13.11)$$

The following MATLAB function, **dmda**, implements the iteration (10.13.10), with the iteration stopping when two successive values of γ_n become closer to each other than a specified error tolerance, such as, $tol = 10^{-12}$, that is, $|\gamma_{n+1} - \gamma_n| < tol$. The function accepts a vector of widths a , and calculates the corresponding vector of wavenumbers β . It has usage,

```
[be,E,N] = dmda(la0,ef,ec,es,a,mode,tol,be0); % asymmetric DMD guide - iterative solution
```

```
la0      = operating wavelength, k0 = 2*pi/la0 = free-space wavenumber
ef,ec,es = permittivities of metal film, dielectric cladding and substrate
a        = vector of half-widths of film in the same units as la0
mode     = 0,1 for TM0 or TM1 mode
tol      = computational error tolerance, default tol=1e-12
be0     = starting search point in units of k0 - default be0 = sqrt(ec)
```

```
be = vector of propagation constants in units of k0 - size(a)
E  = vector of computational errors of the characteristic equation - size(a)
N  = number of iterations to convergence, until norm(ga_new - ga) < tol
```

with the computational error defined as,

$$E = \left| \tanh(2\gamma a) + \frac{\gamma(p_c \alpha_c + p_s \alpha_s)}{\gamma^2 + p_c \alpha_c p_s \alpha_s} \right| \quad (10.13.12)$$

As discussed in [611], the existence of the cutoff for the LRSP mode, and the properties of the solutions near it, can be demonstrated by deriving an approximate analytical solution of the characteristic equation in the case of thin films and small permittivity difference ($\epsilon_c - \epsilon_s$). To simplify the algebra, we will work with units of $k_0 = 1$, and restore k_0 at the end. Denoting the normalized width by $w = 2k_0 a$, the characteristic equation reads

$$\tanh(\gamma w) = -\frac{\gamma(p_c \alpha_c + p_s \alpha_s)}{\gamma^2 + p_c \alpha_c p_s \alpha_s}, \quad \begin{aligned} \gamma &= \sqrt{\beta^2 - \epsilon_f} = \sqrt{\beta^2 + \epsilon_R + j\epsilon_I} \\ \alpha_c &= \sqrt{\beta^2 - \epsilon_c} \\ \alpha_s &= \sqrt{\beta^2 - \epsilon_s} \end{aligned} \quad (10.13.13)$$

Because we are interested in the LRSP mode near cutoff, we will study the solution near $\beta \approx \sqrt{\epsilon_c}$, or, equivalently, when α_c is small. Because, $\alpha_s = \sqrt{\alpha_c^2 + \epsilon_c - \epsilon_s}$, if we assume that $(\epsilon_c - \epsilon_s) \ll 1$, then, α_s will also be small. On the other hand, γ is not small because $\gamma = \sqrt{\alpha_c^2 + \epsilon_c - \epsilon_f}$, and $|\epsilon_f|$ is typically much larger than ϵ_c . If we now assume that the normalized width $w = 2k_0 a$ is small, $w \ll 1$, or, more accurately, $|\gamma w| \ll 1$, we may use the approximation, $\tanh(x) \approx x$, to simplify the characteristic equation,

$$\tanh(\gamma w) \approx \gamma w = -\frac{\gamma(p_c \alpha_c + p_s \alpha_s)}{\gamma^2 + p_c \alpha_c p_s \alpha_s} \Rightarrow w = -\frac{p_c \alpha_c + p_s \alpha_s}{\gamma^2 + p_c \alpha_c p_s \alpha_s}$$

Under our assumptions, γ^2 is much larger than the product $\alpha_c \alpha_s$, and we obtain the further simplification,

$$w = -\frac{p_c \alpha_c + p_s \alpha_s}{y^2}$$

$$p_c \alpha_c + p_s \alpha_s = -y^2 w$$

$$\frac{\alpha_s}{\varepsilon_s} + \frac{\alpha_c}{\varepsilon_c} = -\frac{y^2 w}{\varepsilon_f}$$

or,

$$\frac{\alpha_s}{\varepsilon_s} = -\frac{\alpha_c}{\varepsilon_c} - \frac{y^2 w}{\varepsilon_f} = -\frac{\alpha_c}{\varepsilon_c} - \frac{(\alpha_c^2 + \varepsilon_c - \varepsilon_f) w}{\varepsilon_f}$$

$$\frac{\alpha_s^2}{\varepsilon_s^2} = \left(\frac{\alpha_c}{\varepsilon_c} + \frac{y^2 w}{\varepsilon_f} \right)^2 = \frac{\alpha_c^2}{\varepsilon_c^2} + \frac{2\alpha_c y^2 w}{\varepsilon_c \varepsilon_f} + \frac{y^4 w^2}{\varepsilon_f^2}$$

$$\frac{\alpha_c^2 + \varepsilon_c - \varepsilon_s}{\varepsilon_s^2} = \frac{\alpha_c^2}{\varepsilon_c^2} + \frac{2\alpha_c (\alpha_c^2 + \varepsilon_c - \varepsilon_f) w}{\varepsilon_c \varepsilon_f} + \frac{(\alpha_c^2 + \varepsilon_c - \varepsilon_f)^2 w^2}{\varepsilon_f^2}$$

Ignoring all terms that involve α_c^2 , these reduce further to,

$$\frac{\alpha_s}{\varepsilon_s} = -\frac{\alpha_c}{\varepsilon_c} + \frac{(\varepsilon_f - \varepsilon_c) w}{\varepsilon_f}$$

$$\frac{\varepsilon_c - \varepsilon_s}{\varepsilon_s^2} = -\frac{2\alpha_c (\varepsilon_f - \varepsilon_c) w}{\varepsilon_c \varepsilon_f} + \frac{(\varepsilon_f - \varepsilon_c)^2 w^2}{\varepsilon_f^2}$$
(10.13.14)

Let us define the quantities,

$$A = \frac{\varepsilon_f - \varepsilon_c}{\varepsilon_f} = \frac{(\varepsilon_f - \varepsilon_c) \varepsilon_f^*}{|\varepsilon_f|^2} = \frac{|\varepsilon_f|^2 - \varepsilon_c \varepsilon_f^*}{|\varepsilon_f|^2} = \frac{|\varepsilon_f|^2 + \varepsilon_c \varepsilon_R - j\varepsilon_c \varepsilon_I}{|\varepsilon_f|^2}$$
(10.13.15)

$$w_c^2 = \frac{\varepsilon_c - \varepsilon_s}{\varepsilon_s^2 |A|^2} = \frac{(\varepsilon_c - \varepsilon_s) |\varepsilon_f|^2}{\varepsilon_s^2 |\varepsilon_f - \varepsilon_c|^2} \Rightarrow w_c = \frac{\sqrt{\varepsilon_c - \varepsilon_s} |\varepsilon_f|}{\varepsilon_s |\varepsilon_f - \varepsilon_c|}$$
(10.13.16)

Setting $w_c = 2k_0 a_{\text{cutoff}}$, we see that Eq. (10.13.16) is the same as (10.13.4). Noting that, $(\varepsilon_c - \varepsilon_s)/\varepsilon_s^2 = |A|^2 w_c^2 = AA^* w_c^2$, and canceling a common factor of A from the second of Eqs. (10.13.14), we may rewrite them in the form,

$$\frac{\alpha_s}{\varepsilon_s} = -\frac{\alpha_c}{\varepsilon_c} + Aw$$

$$A^* w_c^2 = -\frac{2\alpha_c w}{\varepsilon_c} + Aw^2$$
(10.13.17)

and solve them for α_c, α_s ,

$$\frac{\alpha_c}{\varepsilon_c} = \frac{1}{2w} (Aw^2 - A^* w_c^2)$$

$$\frac{\alpha_s}{\varepsilon_s} = \frac{1}{2w} (Aw^2 + A^* w_c^2)$$
(10.13.18)

and after separating their real and imaginary parts, $\alpha_c = \alpha_{cR} - j\alpha_{cI}$, $\alpha_s = \alpha_{sR} - j\alpha_{sI}$,

$$\begin{aligned}\frac{\alpha_{cR}}{\varepsilon_c} &= \frac{A_R}{2w} (w^2 - w_c^2), & \frac{\alpha_{cI}}{\varepsilon_c} &= \frac{A_I}{2w} (w^2 + w_c^2) \\ \frac{\alpha_{sR}}{\varepsilon_s} &= \frac{A_R}{2w} (w^2 + w_c^2), & \frac{\alpha_{sI}}{\varepsilon_s} &= \frac{A_I}{2w} (w^2 - w_c^2)\end{aligned}\quad (10.13.19)$$

where A_R and A_I are the real and imaginary parts of A , defined from Eq. (10.13.15) by,

$$A = A_R - jA_I, \quad A_R = \frac{|\varepsilon_f|^2 + \varepsilon_c \varepsilon_R}{|\varepsilon_f|^2} = 1 + \frac{\varepsilon_c \varepsilon_R}{|\varepsilon_f|^2}, \quad A_I = \frac{\varepsilon_c \varepsilon_I}{|\varepsilon_f|^2} \quad (10.13.20)$$

Using these results, we can now obtain an approximation to the propagation wave number $\beta = \beta_R - j\beta_I$,

$$\beta = \sqrt{\varepsilon_c + \alpha_c^2} = \sqrt{\varepsilon_c} \sqrt{1 + \frac{\alpha_c^2}{\varepsilon_c}} \approx \sqrt{\varepsilon_c} \left(1 + \frac{\alpha_c^2}{2\varepsilon_c} \right) = \sqrt{\varepsilon_c} \left(1 + \frac{\varepsilon_c}{2} \frac{\alpha_{cR}^2 - \alpha_{cI}^2 - 2j\alpha_{cR}\alpha_{cI}}{\varepsilon_c^2} \right)$$

Using Eqs. (10.13.19), the real and imaginary parts are, after restoring the factor k_0 ,

$$\begin{aligned}\beta_R &= k_0 \sqrt{\varepsilon_c} \left[1 + \frac{\varepsilon_c}{2} \frac{A_R^2 (w^2 - w_c^2)^2 - A_I^2 (w^2 + w_c^2)^2}{4w^2} \right] \\ \beta_I &= k_0 \sqrt{\varepsilon_c} \varepsilon_c \frac{A_R A_I (w^4 - w_c^4)}{4w^2}\end{aligned}\quad (10.13.21)$$

where, $w = 2k_0 a$, and, $w_c = 2k_0 a_{\text{cutoff}}$. For a symmetric guide ($\varepsilon_c = \varepsilon_s$), we have $w_c = 0$, and Eqs. (10.13.21) reduce to (10.12.9).

Although the approximations (10.13.19) and (10.13.21) are valid for small w and small w_c , they capture the essential properties near cutoff. Above cutoff, both β_I and α_{cR} are positive as they should be for a proper solution (α_{sR} is positive, too). As cutoff is approached from above, β_I tends to zero resulting in infinite propagation length, but at the same time the lateral confinement decreases since α_{cR} also tends to zero. Below cutoff, both α_{cR} and β_I become negative, resulting in unbounded waves. We note also that at cutoff, $w = w_c$, the real part β_R is somewhat less than $k_0 \sqrt{\varepsilon_c}$, as has been observed in [941].

Example 10.13.1: The nomenclature “long-range mode” originates with Sarid [939]. Here, we reproduce the results of that reference. The DMD guide, operated at $\lambda_0 = 632.8$ nm, consists of a 20-nm silver film of permittivity, $\varepsilon_f = (0.0657 - 4j)^2 = -15.9957 - 0.5256j$, surrounded by dielectrics $\varepsilon_s = 1.5^2 = 2.25$ and $\varepsilon_c = 1.55^2 = 2.4025$.

The cutoff thickness calculated from Eq. (10.13.6) is $w_{\text{cutoff}} = 2a_{\text{cutoff}} = 18.0929$ nm. Therefore, the chosen thickness of 20 nm, lies close to the cutoff, and we expect long propagation lengths for the LRSP mode, and poor lateral confinement. Indeed, the calcu-

lated propagation parameters are given below and agree closely with those of [939],

	LRSP	SRSP
β/k_0	$1.550707 - 0.000164j$	$2.184165 - 0.035423j$
y/k_0	$4.290002 + 0.061199j$	$4.557045 + 0.040691j$
α_c/k_0	$0.047132 - 0.005394j$	$1.539269 - 0.050264j$
α_s/k_0	$0.393310 - 0.000646j$	$1.587985 - 0.048722j$
ψ	$-0.3525 - 0.0131j$	$0.0249 + 1.5716j$
error, E	1.0745×10^{-10}	1.2194×10^{-14}
iterations, N	34	5
$L = 1/(2\beta_l)$	$307.15 \mu\text{m}$	$1.42 \mu\text{m}$
$L_c = 1/\alpha_{cR}$	2136.82 nm	65.43 nm
$L_s = 1/\alpha_{sR}$	256.07 nm	63.42 nm

We note the large value of L for the LRSP case, but also its large lateral penetration depth L_c (relative to the film width). By contrast, the propagation lengths of the single-interface plasmons at the s - f and c - f interfaces are much shorter:

$$\frac{\beta_{c,\infty}}{k_0} = \sqrt{\frac{\epsilon_c \epsilon_f}{\epsilon_c + \epsilon_f}} = 1.681224 - 0.004876j, \quad L = -\frac{1}{\text{Im}(\beta_{c,\infty})} = 10.33 \mu\text{m}$$

$$\frac{\beta_{s,\infty}}{k_0} = \sqrt{\frac{\epsilon_s \epsilon_f}{\epsilon_s + \epsilon_f}} = 1.617955 - 0.004346j, \quad L = -\frac{1}{\text{Im}(\beta_{s,\infty})} = 11.59 \mu\text{m}$$

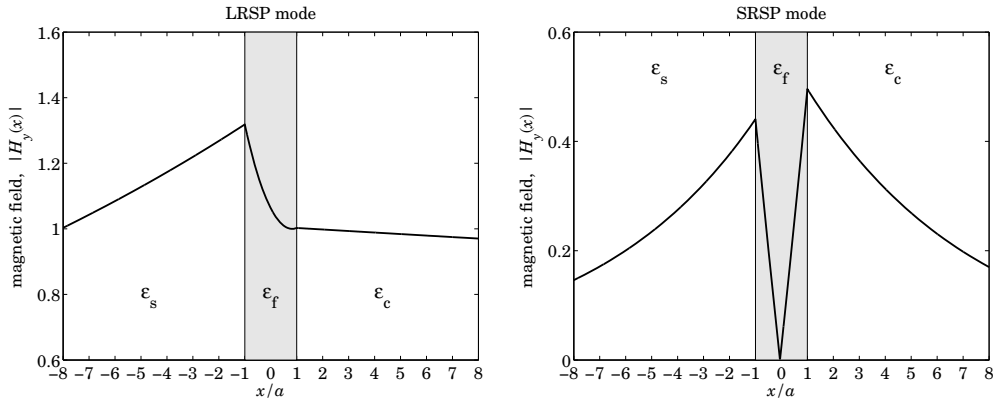

Fig. 10.13.1 Magnetic field profiles, $2a = 20 \text{ nm}$ film.

The corresponding magnetic field profiles, shown in Fig. 10.13.1, demonstrate the asymmetry as well as the poor lateral binding of the LRSP mode. The above were generated by the following MATLAB code.

```

1a0 = 632.8; k0 = 2*pi/1a0; a = 20/2; % 1a0,a in units of nm
es = 1.5^2; ec = 1.55^2; ef = (0.0657-4*j)^2; % error tolerance
tol = 1e-12;

[be0,E0,N0] = dmda(1a0,ef,ec,es,a,0,tol); % LRSP

```

```

ga0 = sqrt(be0^2 - ef); % E0 = computational error
ac0 = sqrt(be0^2 - ec); % N0 = number of iterations
as0 = sqrt(be0^2 - es);

[be1,E1,N1] = dmda(la0,ef,ec,es,a,1,tol); % SRSP
ga1 = sqrt(be1^2 - ef);
ac1 = sqrt(be1^2 - ec);
as1 = sqrt(be1^2 - es);

num2str([[be0;ga0;ac0;as0], [be1;ga1;ac1;as1]], '%12.6f') % make table

L0 = -1/2/k0/imag(be0)/1000; % units of microns
L1 = -1/2/k0/imag(be1)/1000;
Lc0 = 1/real(ac0)/k0; Ls0 = 1/real(as0)/k0; % units of nm
Lc1 = 1/real(ac1)/k0; Ls1 = 1/real(as1)/k0

pc = ef/ec; ps = ef/es;

psi0 = atanh(-pc*ac0/ga0)/2 - atanh(-ps*as0/ga0)/2;
psi1 = atanh(-pc*ac1/ga1)/2 - atanh(-ps*as1/ga1)/2 + j*pi/2;

x = linspace(-8,8,1601)*a; % units of half-width a

Hy0 = cosh(ga0*a*k0 - psi0).*exp(as0*(x+a)*k0).*(x<-a) + ...
      cosh(ga0*a*k0 + psi0).*exp(-ac0*(x-a)*k0).*(x>a) + ...
      cosh(ga0*x*k0 + psi0).*(abs(x)<=a);

Hy1 = cosh(ga1*a*k0 - psi1).*exp(as1*(x+a)*k0).*(x<-a) + ...
      cosh(ga1*a*k0 + psi1).*exp(-ac1*(x-a)*k0).*(x>a) + ...
      cosh(ga1*x*k0 + psi1).*(abs(x)<=a);

figure;
fill([-1 1 1 -1],[0.6 0.6, 1.6, 1.6], [0.9 0.9 0.9]); hold on
plot(x/a, abs(Hy0)); % LRSP

figure;
fill([-1 1 1 -1],[0 0, 0.6, 0.6], [0.9 0.9 0.9]); hold on
plot(x/a, abs(Hy1)); % SRSP

```

The effect of asymmetry can also be seen by the distribution of power within the media,

	P	P_f	P_c	P_s
LRSP	360.81	-1	296.26	65.55
SRSP	66.87	-1	37.34	30.53

They were computed with the **pwgpower** MATLAB function and normalized to unity within the metal,

```

[P,Pf,Pc,Ps] = pwgpower(a*k0,ef,ec,es,be0,0); P0 = [P,Pf,Pc,Ps]/-Pf;
[P,Pf,Pc,Ps] = pwgpower(a*k0,ef,ec,es,be1,1); P1 = [P,Pf,Pc,Ps]/-Pf;

```

For the LRSP case, most of the power is pushed into the ϵ_c dielectric and out of the metal, thus, having lower power losses, and longer propagation distances.

The estimated cutoff widths calculated from Eqs. (10.13.4) and (10.13.6) are $w_c = 15.1993$ and $w_c = 18.0929$ nm, respectively. If we use the latter value, $w_c = 18.0929$, we can compare the approximation (10.13.21) to the exact solution,

	exact LRSP	approximate
β/k_0	$1.550707 - 0.000164j$	$1.550799 - 0.000069j$
γ/k_0	$4.290002 + 0.061199j$	$4.290036 + 0.061233j$
α_c/k_0	$0.047132 - 0.005394j$	$0.049831 - 0.002139j$
α_s/k_0	$0.393310 - 0.000646j$	$0.393673 - 0.000271j$

The approximation is fairly good even though $\epsilon_c - \epsilon_s$ is not that small. The following MATLAB code was used for this calculation,

```
A = (ef-ec)/ef; AR = real(A); AI = -imag(A);

wc_app = sqrt(ec-es) / es / abs(A);
wc = abs(1/sqrt(ec-ef)*atanh(-ef*sqrt(ec-es)/es/sqrt(ec-ef)));
w = 2*a*k0;

wc_app_nm = wc_app/k0      % cutoff in units of nm
wc_nm = wc/k0

beR = sqrt(ec)*(1 + ec/2 * (AR^2*(w^2 - wc^2)^2 - ...
                          AI^2*(w^2 + wc^2)^2)/4/w^2);
beI = sqrt(ec)*ec * AR*AI * (w^4 - wc^4)/4/w^2;

be = beR-j*beI;
ga = sqrt(be^2 - ef); ac = sqrt(be^2 - ec); as = sqrt(be^2 - es);

num2str([[be0;ga0;ac0;as0], [be;ga;ac;as]], '%12.6f') % make table
```

Finally, Fig. 10.13.2 shows the LRSP and SRSP propagation wavenumbers as functions of the film width $2a$, starting at cutoff, $2a_{\text{cutoff}} = 18.0929$ nm. For large a , the LRSP β tends to the single-interface $\beta_{s,\infty}$ of the s - f interface, while the SRSP tends to $\beta_{c,\infty}$. Superimposed on the graph of the imaginary part, is the approximation (10.13.21) evaluated from just below cutoff for plotting purposes.

The graphs were generated by the following MATLAB code,

```
w = linspace(1.01*wcutoff,100, 1000);          % start just above wcutoff

[be0,E0,N0] = dmda(1a0,ef,ec,es, w/2, 0,to1); % LRSP
[be1,E1,N1] = dmda(1a0,ef,ec,es, w/2, 1,to1); % SRSP

wa = linspace(0.8*wcutoff,100,1001);          % start a bit below wcutoff

beR = sqrt(ec) * (1 + ec/2 * (AR^2*(wa.^2 - wcutoff^2).^2 - ...
                          AI^2*(wa.^2 + wcutoff^2).^2)/4./wa.^2 * k0^2);
beI = sqrt(ec) * ec * AR*AI * (wa.^4 - wcutoff^4)/4./wa.^2 * k0^2;

figure; plot(w,real(be0),'-', w,real(be1),'--');
figure; semilogy(w,-imag(be0),'-', w,-imag(be1),'-.', wa,abs(beI),'r--')
```

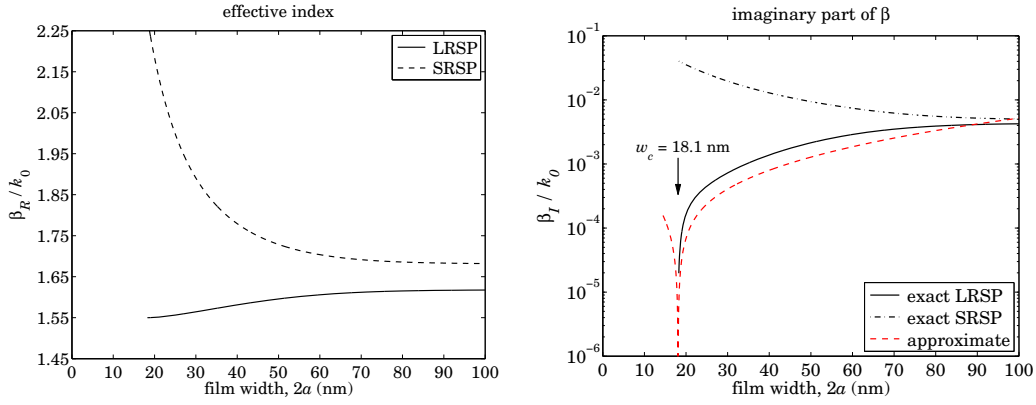

Fig. 10.13.2 Real and imaginary parts of wavenumber β .

The computational errors, as measured by the norms of the error vectors E_0 and E_1 , were $\|E_0\| = 3.1757 \times 10^{-10}$ and $\|E_1\| = 2.0696 \times 10^{-14}$, while the number of iterations to converge (for the entire vector of widths) were $N_0 = 38$ and $N_1 = 10$. \square

Example 10.13.2: To see how the approximation (10.13.21) improves for smaller permittivity difference ($\varepsilon_c - \varepsilon_s$), we consider the same example, but change the permittivity ε_c to the hypothetical value, $\varepsilon_c = 1.51^2 = 2.2801$, with all other parameters kept the same. Figs. 10.13.3 and 10.13.4 show the magnetic field profiles of the LRSP and SRSP modes, and the dependence of β on the film width.

The estimated cutoff width calculated from Eqs. (10.13.4) and (10.13.6) is $w_c = 6.7978$ nm and $w_c = 6.9964$ nm, respectively. Using the latter value, we can compare the approximation (10.13.21) to the exact solution,

	exact LRSP	approximate
β/k_0	$1.524661 - 0.000226j$	$1.527059 - 0.000179j$
γ/k_0	$4.280658 + 0.061312j$	$4.281513 + 0.061316j$
α_c/k_0	$0.210935 - 0.001635j$	$0.227622 - 0.001199j$
α_s/k_0	$0.273116 - 0.001263j$	$0.286201 - 0.000954j$

Example 10.13.3: Another early reference on LRSP modes in asymmetric DMD guides is Wendler & Haupt [940], who considered the dependence of the propagation length as a function of the permittivity difference ($\varepsilon_c - \varepsilon_s$). Here, we reproduce their results. The DMD guide consists of a silver film with permittivity $\varepsilon_f = -18 - 0.47j$ at $\lambda_0 = 632.8$ nm.[†] The substrate is fused silica with $\varepsilon_s = 2.1211$, and the cover's permittivity will be varied over the range $1.9 \leq \varepsilon_c \leq 2.35$.

The function `dmdcut` determines the cutoff width given the values of $\varepsilon_c, \varepsilon_s$. It can also be used to find the value of ε_c that would make a given width $w = 2a$ equal to the cutoff width. This can be done by solving for ε_c the equation,

$$\text{dmdcut}(\lambda_0, \varepsilon_f, \varepsilon_c, \varepsilon_s) = w \quad (10.13.22)$$

[†]In the previous example, we used, $\varepsilon_f = -15.9957 - 0.5256j$, our DRUDE function gives, $\varepsilon_f = -14.4824 - 1.0946j$, and the value interpolated from Palik [162] at $\lambda_0 = 632.8$ nm is, $\varepsilon_f = -15.8742 - 1.0728j$.

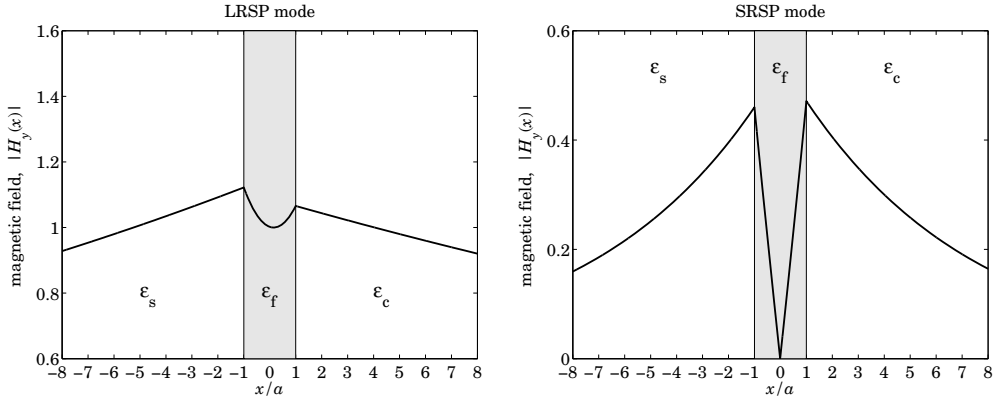

Fig. 10.13.3 Magnetic field profiles, $2a = 20$ nm film.

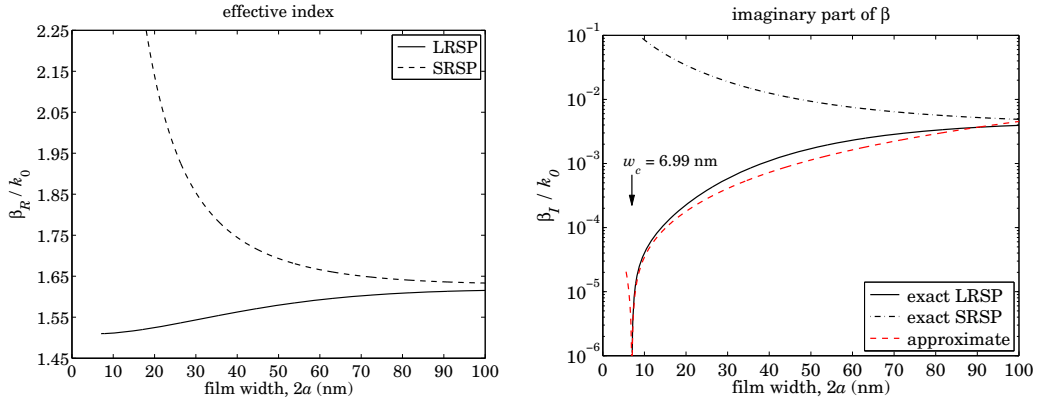

Fig. 10.13.4 Real and imaginary parts of wavenumber β .

It can be implemented easily in MATLAB, for example, using the `fzero` function, with ϵ_s as the initial search point,

```
ec = fzero(@(e) dmdcut(1a0,ef,e,es)-w, es)
```

Fig. 10.13.5 shows the propagation lengths (in cm) for the LRSP mode, for three different film thicknesses, $w = 2a = [10, 17, 30]$ nm, as a function of the variable ϵ_c . For each case, as ϵ_c comes close to its critical value calculated from Eq. (10.13.22) that renders w equal to the cutoff width, the propagation length tends to infinity. To prevent clutter, the graph has been plotted twice, with the one on the right showing the vertical lines at the calculated critical values of ϵ_c ,

$$\epsilon_{c,\text{cut}} = [1.9432, 2.0177, 2.0744, 2.1702, 2.2364, 2.3362]$$

where the left three values correspond to the part of the graph to the left of the dividing line $\epsilon_c = \epsilon_s$. The functions `dmda` and `dmdcut` assume that $\epsilon_c \geq \epsilon_s$. The cases $\epsilon_c < \epsilon_s$

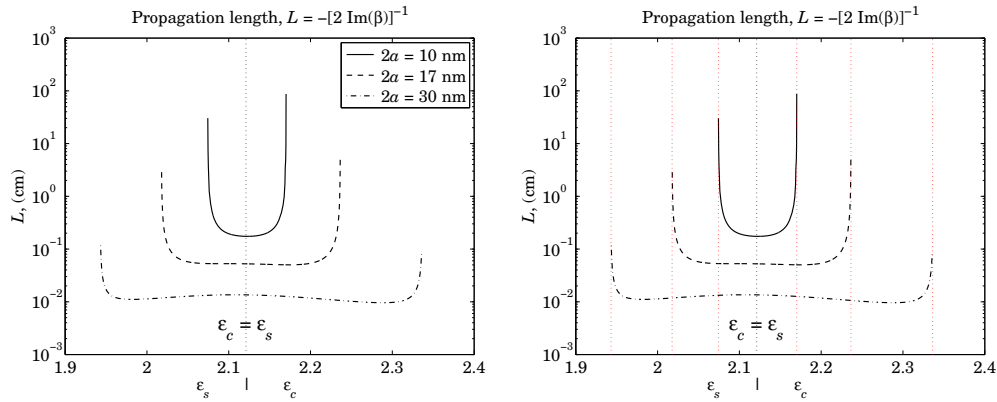
Fig. 10.13.5 Propagation length L vs. permittivity ϵ_c .

can be handled by interchanging the roles of ϵ_c, ϵ_s . The following MATLAB code segment generates the right graph,

```

la0 = 632.8; k0 = 2*pi/la0;           % la0 in nm
ef = -18-0.47j; es = 2.1211;
tol = 1e-12;

ec = linspace(1.9, 2.35, 2000);      % 1.9 <= ec <= 2.35

w = [10, 17, 30];

for i=1:length(ec),
    eci = max(ec(i),es); esi = min(ec(i),es); % interchange es,ec when ec<es
    be = dmda(la0,ef,eci,esi, w/2, 0, tol);
    L(i,:) = -1/2/k0./imag(be)/1e7;          % units of cm
end

L(L<0) = NaN; % ignore all negative L's that lie beyond the ec-cutoffs

semilogy(ec, L(:,1),'-', ec, L(:,2),'--', ec,L(:,3),'-.');

line([es,es],[10^-3, 10^3],'linestyle',':'); % es=ec dividing line

for i=1:length(w)
    eccut(i) = fzero(@(e) dmdcut(la0,ef,e,es) - w(i), es); % ec cutoff lines
    escut(i) = fzero(@(e) dmdcut(la0,ef,es,e) - w(i), es);
    line([eccut(i),eccut(i)],[10^-3,10^3],'linestyle',':', 'color','r')
    line([escut(i),escut(i)],[10^-3,10^3],'linestyle',':', 'color','r')
end

```

Fig. 10.13.6 shows the propagation lengths as functions of film thickness, with $\epsilon_s = 2.1211$ and five values of ϵ_c ,

$$\epsilon_c = [2.1211, 2.1256, 2.1700, 2.2200, 2.3000]$$

The graphs were generated by the MATLAB code,

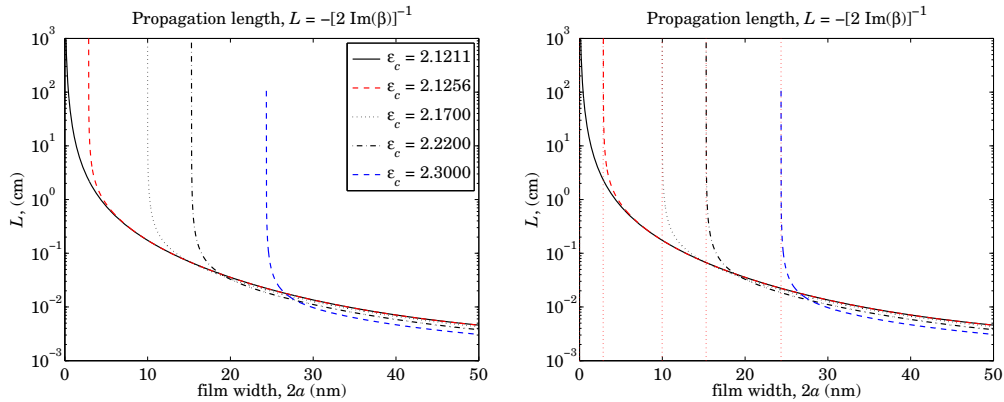

Fig. 10.13.6 Propagation length L vs. film width.

```

es = 2.1211;
ec = [2.1211, 2.1256, 2.1700, 2.2200, 2.3000];
tol = 1e-12;

wcut = dmdcut(la0,ef,ec,es);      % dmdcut is vectorized in ec

style = {'-', 'r--', ':', '-.', 'b--'};

for i=1:length(ec),
    w = linspace(wcut(i), 50, 2001);      % compute for w >= wcut only

    if i==1
        be = dmdu(la0,ef,es, w/2, 0, tol);    % use dmdu when ec=es
    else
        be = dmda(la0,ef,ec(i),es, w/2, 0, tol);
    end

    L = 1/2/k0./abs(imag(be)) * 1e-7;      % units of cm

    semilogy(w,L,style{i});

    line([wcut(i),wcut(i)],[10^-3,10^3],'linestyle',':', 'color','r');
end

```

The cutoff widths corresponding to the five ϵ_c values, calculated from Eq. (10.13.6), are,

$$w_{\text{cut}} = 2a_{\text{cut}} = [0, 2.8644, 9.9815, 15.2990, 24.3452] \text{ (nm)}$$

and have been placed on the right graph, which is the same as the left one. As the width comes close to one of the cutoff widths, the propagation length becomes very large. \square

10.14 Note on Computations

The characteristic equations of plasmonic waveguides are generally difficult to solve accurately because of the complex-valued nature of the permittivity parameters. We

have been unable to come up with a single algorithm that works robustly for both MDM and DMD waveguides over a wide range of material parameters. Instead, we have presented a variety of solution approaches, which could be viewed as tools to be tried. Our PWG and PWGA functions may work, but one must choose a starting point that is near the true solution. The iterative methods that we discussed work under many circumstances, but not always. We tried to give sufficient code examples to clarify these methods. The plasmonic waveguide literature is somewhat lacking of published numerical examples that could be used as benchmarks, with some notable exceptions [937,939,940,953,955,956,963].

10.15 Sommerfeld Wire

The problem of a TM surface wave propagating along a cylindrical conductor was solved by Sommerfeld in 1899. He showed that the finite conductivity of the conductor was essential in localizing the wave near the surface of the conductor, while exhibiting very low attenuation along its length [982,983,1293]. The planar version of this problem is the Zenneck surface wave that we discussed in Sec. 7.10.

The lateral localization is not particularly good but can be improved by adding a dielectric coating on the surface of the conductor as considered first by Harms and studied later in detail by Goubau [984-999]—a configuration generally referred to as a Goubau line, or a Harms-Goubau line. We discuss this further in Sec. 10.19.

Even though the attenuation along the conductor is very low, these early waveguiding systems, envisioning propagation at long distances of tens of meters or even kilometers, did not catch on for use at RF, primarily because of the poor lateral localization, which could be disturbed by nearby objects, imperfections or bends along the line.

With the rapid development of terahertz applications in the past two decades, interest in the Sommerfeld and Goubau lines has been revived for use at THz frequencies, providing a viable means of waveguiding at relatively short distances (e.g., centimeters), with low attenuation and high degree of confinement. We discuss the interplay of frequency, conductor radius, and dielectric coating in Sec. 10.19.

The THz band typically spans the range of [0.1, 10] THz, or, [0.03, 3] millimeter, and lies between the microwave and infrared/optical bands. There are a large number of THz applications in astrophysics, remote sensing, plasma diagnostics, spectroscopy in chemistry and biology, gas identification, complex molecular dynamics, DNA signature detection, communications, medical imaging, and imaging for homeland security, drug enforcement, pharmaceuticals, biosensing, and non-destructive testing in manufacturing for quality and process control.

For example, Wien's radiation law relating black body temperature and the frequency of the maximum of the Planck spectrum is, $f = 58.7891 T$, where f is in GHz and T in degrees Kelvin. Thus, the Big Bang cosmic microwave background at 2.725 K peaks at $f = 160.2$ GHz, which lies at the low end of the THz band; similarly, interstellar gas clouds at temperatures of 30 K correspond to $f = 1.76$ THz.[†]

Interest in THz imaging for homeland security arises because several everyday materials, such as clothing, paper, plastics, wood, and ceramics are transparent to THz

[†]Some historical references on the CMB, and its data fitting, may be found in [129-137].

waves. Medical imaging at THz is also a very promising area because THz radiation does not have the same harmful effects as X-rays.

Several reviews and applications of THz technology may be found in the following (very incomplete list of) references [1017-1053].

The Sommerfeld wire is an infinitely long cylindrical conductor of radius a and finite conductivity σ , immersed in air, as shown in Fig. 10.15.1. The permittivities of air and conductor are taken to be $\epsilon_a = \epsilon_0$ and

$$j\omega\epsilon_c = j\omega\epsilon_0 + \sigma \Rightarrow \epsilon_c = \epsilon_0 - j\frac{\sigma}{\omega} \quad (10.15.1)$$

with relative permittivities,

$$\boxed{\epsilon_c = \frac{\epsilon_c}{\epsilon_0} = 1 - j\frac{\sigma}{\omega\epsilon_0}, \quad \epsilon_a = \frac{\epsilon_a}{\epsilon_0} = 1} \quad (10.15.2)$$

The conductivity σ is assumed to be a constant in frequency, but it can also be taken to be frequency-dependent, as given for example by Drude's law (see Sec. 1.12),

$$\sigma = \frac{\sigma_{dc}}{1 + j\omega\tau}, \quad \tau = \text{collisional time}, \quad \sigma_{dc} = \text{conductivity at DC} \quad (10.15.3)$$

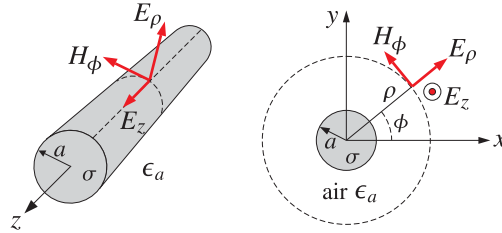

Fig. 10.15.1 Sommerfeld wire, shown in cylindrical coordinates.

Using cylindrical coordinates and assuming, with Sommerfeld, a TM wave with cylindrical symmetry, it follows from Eqs. (9.1.23) and (9.1.24) by setting $\partial_\phi = 0$ and $H_z = 0$ that only the field components E_z, E_ρ, H_ϕ will be non-zero and will be functions only of the radial distance ρ , satisfying the equations:

$$\begin{aligned} \frac{1}{\rho} \frac{\partial}{\partial \rho} \left(\rho \frac{\partial E_z}{\partial \rho} \right) + \gamma^2 E_z &= 0, \quad \gamma^2 = \omega^2 \mu \epsilon - \beta^2 \\ E_\rho &= -\frac{j\beta}{\gamma^2} \frac{\partial E_z}{\partial \rho}, \quad H_\phi = \frac{1}{\eta_{TM}} E_\rho = -\frac{j\omega\epsilon}{\gamma^2} \frac{\partial E_z}{\partial \rho} \end{aligned} \quad (10.15.4)$$

where we assumed the usual t, z dependence, $e^{j\omega t - j\beta z}$, and replaced $\eta_{TM} = \beta/\omega\epsilon$. Eqs. (10.15.4) must be solved in each region (inside and outside the conductor) using the appropriate values of ϵ , and hence γ . The E and H tangential fields must be matched at the surface of the conductor (i.e., at $\rho = a$).

The most general solution of the above cylindrical Helmholtz equation for E_z is a linear combination of the 0th order Bessel functions of first and second kinds, $J_0(\gamma\rho)$

and $Y_0(\gamma\rho)$, or of the Hankel functions, $H_0^{(1,2)}(\gamma\rho) = J_0(\gamma\rho) \pm jY_0(\gamma\rho)$.[†] Let us denote any of these functions, or linear combinations thereof, by $C_0(\gamma\rho)$, and note that they satisfy the property $\partial C_0(\gamma\rho)/\partial\rho = -\gamma C_1(\gamma\rho)$, that is, the corresponding 1st order Bessel function. Then, the solutions of Eq. (10.15.4) can be written in general as,

$$E_z = C_0(\gamma\rho), \quad E_\rho = \frac{j\beta}{\gamma} C_1(\gamma\rho), \quad H_\phi = \frac{jk_0\varepsilon}{\eta_0\gamma} C_1(\gamma\rho) \quad (10.15.5)$$

where $\gamma^2 = \omega^2\mu_0\varepsilon - \beta^2 = k_0^2\varepsilon - \beta^2$, and $k_0 = \omega\sqrt{\mu_0\varepsilon_0}$, $\eta_0 = \sqrt{\mu_0/\varepsilon_0}$ are the vacuum wavenumber and impedance, and $\varepsilon = \varepsilon/\varepsilon_0$, and we assumed non-magnetic media. Note the equivalent expression for $k_0\varepsilon/\eta_0 = \omega\sqrt{\mu\varepsilon_0\varepsilon}/\sqrt{\mu_0/\varepsilon_0} = \omega\varepsilon_0\varepsilon = \omega\varepsilon$.

Within the conductor ($\rho \leq a$), only the function J_0 is acceptable because $Y_0(u)$ diverges for $u = 0$. Outside the conductor ($\rho \geq a$), because the fields must decay to zero for large radial distances ($\rho \rightarrow \infty$), the Hankel functions are the appropriate choice. In particular, we have the following asymptotic expansions for large $u = u_R + ju_I$,

$$\begin{aligned} H_0^{(1,2)}(u) &\simeq \sqrt{\frac{2}{\pi u}} e^{\pm j(u-\pi/4)} = \sqrt{\frac{2}{\pi(u_R + ju_I)}} e^{\pm j(u_R-\pi/4)} e^{\mp u_I} \\ H_1^{(1,2)}(u) &\simeq \sqrt{\frac{2}{\pi u}} e^{\pm j(u-3\pi/4)} = \sqrt{\frac{2}{\pi(u_R + ju_I)}} e^{\pm j(u_R-3\pi/4)} e^{\mp u_I} \end{aligned} \quad (10.15.6)$$

thus, $H_0^{(1)}(u)$, (resp. $H_0^{(2)}(u)$), is decaying somewhat faster than exponentially in u_I , provided $u_I > 0$, (resp. $u_I < 0$). With these choices, the fields inside and outside the conductor are as follows, with A, B to be determined:

$0 \leq \rho \leq a$ <hr style="border: 0.5px solid black;"/> $E_z = AJ_0(\gamma_c\rho)$ $E_\rho = A \frac{j\beta}{\gamma_c} J_1(\gamma_c\rho)$ $H_\phi = A \frac{jk_0\varepsilon_c}{\eta_0\gamma_c} J_1(\gamma_c\rho)$ $\gamma_c = \sqrt{k_0^2\varepsilon_c - \beta^2}$	$a \leq \rho < \infty$ <hr style="border: 0.5px solid black;"/> $E_z = BH_0^{(1)}(\gamma\rho)$ $E_\rho = B \frac{j\beta}{\gamma} H_1^{(1)}(\gamma\rho)$ $H_\phi = B \frac{jk_0\varepsilon_a}{\eta_0\gamma} H_1^{(1)}(\gamma\rho)$ $\gamma = \sqrt{k_0^2\varepsilon_a - \beta^2}$	(10.15.7)
--	--	-----------

These expressions must be multiplied by the common factor $e^{j\omega t - j\beta z}$. It will turn out that γ has positive imaginary part, thus, justifying the choice of $H_1^{(1)}(u)$ instead of $H_1^{(2)}(u)$. The matching of the tangential fields, E_z and H_ϕ on the surface of the conductor, at $\rho = a$, yields the two conditions:

$$\begin{aligned} AJ_0(\gamma_c a) &= BH_0^{(1)}(\gamma a) \\ A \frac{jk_0\varepsilon_c}{\eta_0\gamma_c} J_1(\gamma_c a) &= B \frac{jk_0\varepsilon_a}{\eta_0\gamma} H_1^{(1)}(\gamma a) \end{aligned} \quad (10.15.8)$$

[†]For definitions and properties of Bessel functions, see [1790] or [1822], which are available online.

We note that the matching of the normal D -field, $D_\rho = \epsilon E_\rho = \epsilon \eta_{TM} H_\phi = H_\phi \beta / \omega$, is equivalent to the matching of H_ϕ . Dividing the two sides of Eqs. (10.15.8) results in the following characteristic equation from which the wavenumber β may be determined:

$$\begin{aligned} \gamma &= \sqrt{k_0^2 \epsilon_a - \beta^2} \\ \gamma_c &= \sqrt{k_0^2 \epsilon_c - \beta^2} \end{aligned} \quad \boxed{\frac{\gamma H_0^{(1)}(\gamma a)}{\epsilon_a H_1^{(1)}(\gamma a)} = \frac{\gamma_c J_0(\gamma_c a)}{\epsilon_c J_1(\gamma_c a)}} \quad (10.15.9)$$

For all good conductors, such as copper, aluminum, and gold, and for frequencies up to and including the THz band, the permittivity ϵ_c can be approximated accurately by its imaginary part, which is much larger than unity:

$$\epsilon_c = 1 - j \frac{\sigma}{\omega \epsilon_0} \approx -j \frac{\sigma}{\omega \epsilon_0} = e^{-j\pi/2} \frac{\sigma}{\omega \epsilon_0} \quad (10.15.10)$$

For example, we have for copper, $\sigma = 5.75 \times 10^7$ siemens/m, and with f in units of THz:

$$\epsilon_c = 1 - j \frac{\sigma}{\omega \epsilon_0} = 1 - j \frac{1.03 \times 10^6}{f}$$

so for all f up to 10 THz, the imaginary part is at least 5 orders of magnitude greater than the real part, e.g., at $f = 10$ THz, we have $\epsilon_c = 1 - j 1.03 \times 10^5$. The same approximation is also valid if one uses the Drude model for σ of Eq. (10.15.3) up to the THz range. Because the wavenumber β is of the order of k_0 , it follows that the lateral wavenumber γ_c within the conductor will also be very large and can be approximated by

$$\gamma_c = \sqrt{k_0^2 \epsilon_c - \beta^2} \approx k_0 \sqrt{\epsilon_c} = k_0 e^{-j\pi/4} \sqrt{\frac{\sigma}{\omega \epsilon_0}} \quad (10.15.11)$$

for example, for copper at 1 GHz, we find $\gamma_c = (1 - j) 4.7645 \times 10^5$ per meter, and at 10 THz, $\gamma_c = (1 - j) 4.7645 \times 10^7$. For typical conductor radii of millimeters, it follows that the quantity $\gamma_c a$ will be very large, e.g., for $a = 1$ mm, we have

$$\begin{aligned} \gamma_c a &= (1 - j) 4.7645 \times 10^2, \quad \text{at 1 GHz} \\ \gamma_c a &= (1 - j) 4.7645 \times 10^4, \quad \text{at 10 THz} \end{aligned}$$

For such large complex arguments, the ratio $J_0(\gamma_c a) / J_1(\gamma_c a)$ may be replaced by $J_0(\gamma_c a) / J_1(\gamma_c a) \approx j$. Indeed, using the asymptotic expansions [1790], valid for large complex argument u ,

$$J_0(u) \approx \sqrt{\frac{2}{\pi u}} \cos\left(u - \frac{\pi}{4}\right), \quad J_1(u) \approx \sqrt{\frac{2}{\pi u}} \cos\left(u - \frac{3\pi}{4}\right)$$

we find after setting $u = u_R + ju_I$ and using some trigonometric identities:

$$\frac{J_0(u)}{J_1(u)} = \frac{\cos\left(u - \frac{\pi}{4}\right)}{\cos\left(u - \frac{3\pi}{4}\right)} = -j \frac{\cos\left(u_R - \frac{\pi}{4}\right) \cosh(u_I) - j \sin\left(u_R - \frac{\pi}{4}\right) \sinh(u_I)}{\cos\left(u_R - \frac{\pi}{4}\right) \sinh(u_I) - j \sin\left(u_R - \frac{\pi}{4}\right) \cosh(u_I)} \rightarrow -js$$

in the limit $|u_I| \rightarrow \infty$, where $s = \text{sign}(u_I)$. Thus, the ratio is $+j$ for large u with negative imaginary part, like γ_c . A more accurate approximation, which we employ in our

numerical solution of the characteristic equation (10.15.9), follows from the asymptotic expansions in [1790]:

$$\frac{J_0(u)}{J_1(u)} \approx -js \frac{P_0(u) - jsQ_0(u)}{P_1(u) - jsQ_1(u)} \tag{10.15.12}$$

where again, $s = \text{sign}(\text{Im}(u))$, and we defined the polynomials in $1/u$:

$$\begin{aligned} P_0(u) &= 1 - \frac{9}{2(8u)^2} + \frac{3675}{8(8u)^4}, & Q_0(u) &= -\frac{1}{8u} + \frac{75}{2(8u)^3} \\ P_1(u) &= 1 + \frac{15}{2(8u)^2} - \frac{4725}{8(8u)^4}, & Q_1(u) &= \frac{3}{8u} - \frac{105}{2(8u)^3} \end{aligned} \tag{10.15.13}$$

The approximation (10.15.12) can be used whenever $|\text{Im}(u)| > 700$. For $|\text{Im}(u)| \leq 700$, the built-in MATLAB function `besselj` gives accurate results. The MATLAB function, `J01`, in the EWA-toolbox, implements the evaluation of the ratio $J_0(u)/J_1(u)$ for any value of u using this improved approximation. It has usage:

```
y = J01(u); % evaluates the ratio J_0(u)/J_1(u), vectorized in u
```

To solve the characteristic equation (10.15.9), Sommerfeld made two approximations: first, he replaced the Bessel function ratio by $J_0(\gamma_c a)/J_1(\gamma_c a) \approx j$, and γ_c by $\gamma_c = k_0 \sqrt{\epsilon_c}$, and second, he assumed that the quantity γa is small and used the following approximations [1790] for the Hankel functions, valid for small argument $u \rightarrow 0$:

$$\begin{aligned} J_0(u) &\approx 1, & Y_0(u) &\approx \frac{2}{\pi} \ln\left(\frac{e^C u}{2}\right), & H_0^{(1)}(u) &= J_0(u) + jY_0(u) \approx \frac{2j}{\pi} \ln\left(\frac{e^C u}{2j}\right) \\ J_1(u) &\approx \frac{u}{2}, & Y_1(u) &\approx -\frac{2}{\pi u}, & H_1^{(1)}(u) &= J_1(u) + jY_1(u) \approx -\frac{2j}{\pi u} \end{aligned}$$

and for the ratio:

$$\frac{H_0^{(1)}(u)}{H_1^{(1)}(u)} \approx -u \ln\left(\frac{e^C u}{2j}\right) \tag{10.15.14}$$

where C is the Euler-Mascheroni constant, $C = 0.577215\dots$, so that $e^C = 1.78107$. With these simplifications, Eq. (10.15.9) reduces to:

$$\boxed{-\gamma^2 a \ln\left(\frac{e^C \gamma a}{2j}\right) = \frac{j\epsilon_a k_0}{\sqrt{\epsilon_c}}} \Rightarrow \gamma^2 = -\frac{\frac{j\epsilon_a k_0}{a\sqrt{\epsilon_c}}}{\ln\left(\frac{e^C \gamma a}{2j}\right)} \tag{10.15.15}$$

which Sommerfeld then proceeded to solve iteratively, for $n = 0, 1, 2, \dots$,

$$\boxed{\gamma_{n+1}^2 = -\frac{\frac{j\epsilon_a k_0}{a\sqrt{\epsilon_c}}}{\ln\left(\frac{e^C \gamma_n a}{2j}\right)}} \quad \begin{array}{l} \text{Sommerfeld iteration} \\ \text{initialized at } \gamma_0^2 = -\frac{j\epsilon_a k_0}{a\sqrt{\epsilon_c}} \end{array} \tag{10.15.16}$$

The approximation and iteration works well for frequencies in the GHz range. But, as discussed by King and Wiltse [994], in the THz range the quantity γa is no longer small enough to justify the approximation. Our approach to solving Eq. (10.15.9) is to rewrite it in the following form:

$$\gamma = \frac{H_1^{(1)}(\gamma a)}{H_0^{(1)}(\gamma a)} \frac{\varepsilon_a \gamma_c}{\varepsilon_c} \frac{J_0(\gamma_c a)}{J_1(\gamma_c a)} \quad (10.15.17)$$

Noting that $\gamma_c^2 - \gamma^2 = k_0^2(\varepsilon_c - \varepsilon_a)$, or, $\gamma_c = \sqrt{k_0^2(\varepsilon_c - \varepsilon_a) + \gamma^2}$, Eq. (10.15.17) can then be turned into the following iteration, for $n = 0, 1, 2, \dots$,

$$\begin{aligned} \gamma_c &= \sqrt{k_0^2(\varepsilon_c - \varepsilon_a) + \gamma_n^2} \\ \gamma_{n+1} &= \frac{H_1^{(1)}(\gamma_n a)}{H_0^{(1)}(\gamma_n a)} \frac{\varepsilon_a \gamma_c}{\varepsilon_c} \frac{J_0(\gamma_c a)}{J_1(\gamma_c a)} \end{aligned} \quad (10.15.18)$$

It can be initialized at $\beta_0 = 0.9k_0$, $\gamma_0 = \sqrt{k_0^2\varepsilon_a - \beta_0^2}$, or something similar. The iteration does not require any approximations beyond the use of our function J01 for the ratio of the Bessel functions. It uses the built-in MATLAB function `besselh` for the evaluation of the Hankel functions. The following MATLAB function, `sommer`, in the EWA toolbox, implements the iteration (10.15.18):

```
[be,ga,gc,E,N] = sommer(a,f,sigma,tol,be0); % Sommerfeld wire
[be,ga,gc,E,N] = sommer(a,f,sigma,tol); % (be0 = 0.9*k0)
[be,ga,gc,E,N] = sommer(a,f,sigma); % (tol = 1e-10)

% a = wire radius in meters
% f = vector of frequencies in Hz
% sigma = wire conductivity in siemens/m, scalar or same size as f
% tol = computational tolerance, default, tol = 1e-10
% be0 = initializing vector, size(f), default, be0 = 0.9*k0
%
% be = vector of propagation wavenumbers, (rads/m), same size as f
% ga = lateral wavenumber in air, (1/m), size(f)
% gc = lateral wavenumber in conductor, (1/m), size(f)
% E = computational error of characteristic equation, size(f)
% N = number of iterations to converge, scalar, represents all f's
```

To clarify the construction of the function, we list below the essential part of the code:

```
% =====
c0 = 299792458; % speed of light, m/sec
ep0 = 8.854187817e-12; % vacuum permittivity, farad/m
tol=1e-10; % default error tolerance

w = 2*pi*f; k0 = w/c0; % f can be a vector
ec = 1 - j * sigma./w/ep0; % sigma must be scalar or size(f)
```

```

be0 = 0.9*k0; % initialize iteration
ga = sqrt(k0.^2 - be0.^2);
N=1;

while 1 % loop forever
    gc = sqrt(ga.^2 + k0.^2.*(ec-1));
    gnew = besselh(1,1,ga*a)./besselh(0,1,ga*a).*J01(gc*a).*gc./ec;
    if norm(ga-gnew)<tol, break; end
    N = N+1;
    ga = gnew;
end

ga = gnew; % converged values
gc = sqrt(ga.^2 + k0.^2.*(ec-1));
be = sqrt(k0.^2 - ga.^2);
E = abs(ga.*besselh(0,1,ga*a)./besselh(1,1,ga*a) - gc.*J01(gc*a)./ec);

% =====

```

We note that the computational error is defined from the last computed y as follows. Setting $\gamma_c = \sqrt{k_0^2(\epsilon_c - \epsilon_a) + \gamma^2}$,

$$E = \left| \frac{\gamma}{\epsilon_a} \frac{H_0^{(1)}(\gamma a)}{H_1^{(1)}(\gamma a)} - \frac{\gamma_c}{\epsilon_c} \frac{J_0(\gamma_c a)}{J_1(\gamma_c a)} \right| \quad (10.15.19)$$

where E is a vector when f is a vector of frequencies.

Example 10.15.1: We consider the two examples discussed by Sommerfeld in Ref. [983]. The first one is a copper wire with conductivity $\sigma = 5.75 \times 10^7$ siemens/m, and radius of 1 mm, at a frequency of 1 GHz. We iterated (10.15.16) five times, with the MATLAB code:

```

ep0 = 8.854187817e-12; % farad/m,
c0 = 299792458; % m/sec
f = 1e9; % 1 GHz
w = 2*pi*f; % rads/sec
k0 = w/c0; % k0 = 20.958450, rads/m
sigma = 5.75e7; % siemens/m
ec = 1 + sigma/j./w/ep0;
a = 1e-3; % 1 mm
C = 0.577215664901533; % Euler constant

g0 = sqrt(-j*k0/a./sqrt(ec)); % initialize
ga = g0; G=[ga]; % save iterates in G
K=5;

for i=1:K
    ga = g0./sqrt(log(exp(C)*ga*a/2/j));
    G = [G;ga];
end

num2str(G,' %1.6f') % print table of iterates

```

generating the iterates:

$$\begin{aligned}
y_0 &= 0.745951 - 0.308983j \\
y_1 &= 0.147818 + 0.255109j \\
y_2 &= 0.115696 + 0.255973j \\
y_3 &= 0.113805 + 0.256030j \\
y_4 &= 0.113692 + 0.256039j \\
y_5 &= 0.113685 + 0.256040j
\end{aligned}$$

It is evident that after the third iteration, y has effectively converged. Following Sommerfeld, we use the third iterate, $y = y_3 = 0.113805 + 0.256030j$, to calculate β :

$$\beta = \sqrt{k_0^2 - y^2} = 20.959705 - 0.001390j \Rightarrow \frac{\beta - k_0}{k_0} = (5.9874 - 6.6330j) \cdot 10^{-5}$$

which agrees with Sommerfeld's rounded result of $(\beta - k_0)/k_0 = (6.0 - 6.6j) \cdot 10^{-5}$. We see also that the phase velocity is essentially that of c_0 , $v_{\text{ph}} = \omega / \text{Re}(\beta) = 0.999940c_0$.

The attenuation constant $\beta_I = -\text{Im}(\beta)$ can be expressed in dB/m by $8.686\beta_I = 0.0121$ dB/m, which is very low and corresponds to an effective propagation length of $1/\beta_I = 719.34$ meters along the wire. On the other hand, the lateral attenuation in air is effectively measured by $1/\text{Im}(y) = 3.91$ meters, which is unacceptably large. The calculation using our function `sommer` is implemented by the MATLAB command:

```
[be,ga,gc,E,N] = sommer(a,f,sigma);
```

and produces comparable results:

$$\begin{aligned}
\beta &= \beta_R - j\beta_I = 20.959706 - 0.001390j \text{ rads/m} \Rightarrow \frac{\beta - k_0}{k_0} = (5.9907 - 6.6333j) \cdot 10^{-5} \\
y &= 0.113788 + 0.256080j \\
y_c &= (4.7645 - 4.7645j) \cdot 10^5 \Rightarrow y_c - k_0\sqrt{\epsilon_c} = -(2.3054 + 2.3048j) \cdot 10^{-4} \\
E &= 1.94 \times 10^{-13} \\
N &= 186
\end{aligned}$$

Sommerfeld's second example is a platinum wire of radius of $a = 2 \mu\text{m}$ and conductivity one eighth that of copper, $\sigma = (5.75/8) \cdot 10^7$ siemens/m, at a vacuum wavelength of $\lambda_0 = 1$ meter, or frequency $f = c_0/\lambda_0$. With these changes in parameters, the results from the function `sommer` are:

$$\begin{aligned}
\beta &= \beta_R - j\beta_I = 8.4603 - 6.2561j \text{ rads/m} \\
y &= 7.5210 + 7.0374j \Rightarrow \text{Im}(y)^{-1} = 0.1421 \text{ meters} \\
y_c &= (1 - j) \cdot 9.2231 \cdot 10^4 \Rightarrow y_c a = (1 - j) \cdot 0.1845 \\
E &= 1.95 \times 10^{-14}, \quad N = 278 \\
8.686\beta_I &= 54.34 \text{ dB/m}, \quad \beta_I^{-1} = 0.1598 \text{ meters} \\
v_{\text{ph}} &= \frac{\omega}{\beta_R} = 0.7427 c_0
\end{aligned}$$

This solution agrees with Sommerfeld's, $\beta = 8.5 - 6.5j$, which he obtained using a modified form of his iteration that does not assume large values of $y_c a$ and does not replace the ratio of Bessel functions by $J_0(y_c a)/J_1(y_c a) \approx j$, but still using the small-argument expansions of the Hankel functions. \square

Example 10.15.2: Here, we repeat the calculations of the previous example (for the copper wire) using the same MATLAB code with $f = 10$ THz. The results from the function `sommer` are:

$$\beta = \beta_R - j\beta_I = 2.0959 \cdot 10^5 - 1.9187j \text{ rads/m} \Rightarrow \frac{\beta - k_0}{k_0} = (3.2780 - 9.1549j) \cdot 10^{-6}$$

$$\gamma = (5.3212 + 7.5573j) \cdot 10^2 \Rightarrow \text{Im}(\gamma)^{-1} = 0.0013 \text{ meters}$$

$$\gamma_c = (4.7645 - 4.7645j) \cdot 10^7 \Rightarrow \gamma_c - k_0\sqrt{\epsilon_c} = -(2.3049 + 2.3048j) \cdot 10^2$$

$$E = 1.73 \times 10^{-11}, \quad N = 26$$

$$8.686 \beta_I = 16.67 \text{ dB/m}, \quad \beta_I^{-1} = 0.5212 \text{ meters}$$

where $k_0 = 2.0958 \times 10^5$ rads/m. The Sommerfeld iteration does converge, but to the wrong limit, $(\beta - k_0)/k_0 = (-2.9511 - 6.2879j) \cdot 10^{-6}$. We note that the lateral decay length in air is now only, $\text{Im}(\gamma)^{-1} = 1.3$ millimeters, and although the attenuation of 16.67 dB/m, or, 0.1667 dB/cm, is much larger than in the previous case, it is still acceptable for propagation lengths of the order of cm.

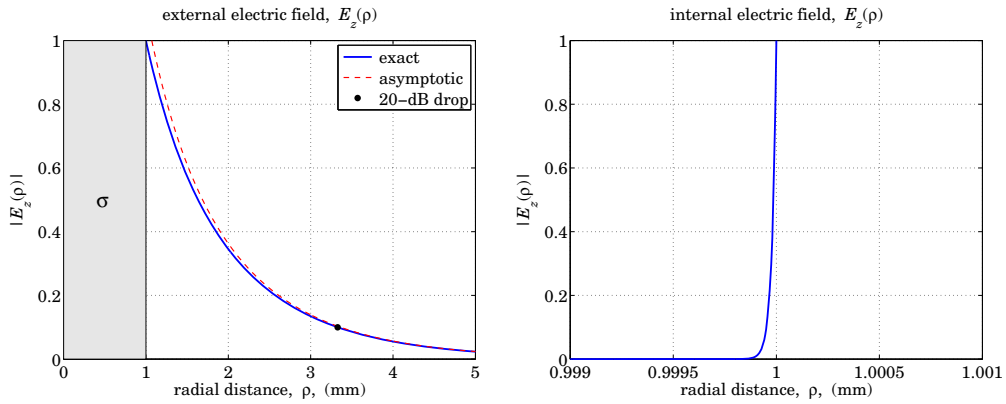

Fig. 10.15.2 Longitudinal electric field profiles, outside and inside the conductor.

Fig. 10.15.2 shows the profile of the electric field $|E_z(\rho)|$ outside and inside the conductor, normalized to unity at the surface. This normalization fixes the values of the coefficients A, B in Eq. (10.15.8) so that $A J_0(\gamma_c a) = B H_0^{(1)}(\gamma a) = 1$. Thus, the field $E_z(\rho)$ is,

$$E_z(\rho) = \begin{cases} \frac{J_0(\gamma_c \rho)}{J_0(\gamma_c a)}, & \rho \leq a \\ \frac{H_0^{(1)}(\gamma \rho)}{H_0^{(1)}(\gamma a)}, & \rho \geq a \end{cases} \quad (10.15.20)$$

The field outside the conductor is easily computed and plotted, in the left graph, with the help of the MATLAB function:

```
Ez = @(r) abs(besselh(0,1,ga*r) / besselh(0,1,ga*a));
```

The graph also superimposes the asymptotic form of the Hankel function from Eq. (10.15.6), that is, for $\rho \gg a$, $E_z(\rho)$ can be approximated by,

$$E_z(\rho) \approx \frac{1}{H_0^{(1)}(\gamma a)} \sqrt{\frac{2}{\pi \gamma \rho}} e^{j(\gamma \rho - \pi/4)}$$

Moreover, the 20-dB point is also included on the graph. It can be determined by using the built-in function `fzero` to solve the equation $|E_z(\rho)|^2 = 10^{-2}$, which gives $\rho = 3.3$ mm. The MATLAB code is as follows and uses the previously constructed function `Ez(r)`:

```
r_dB = fzero(@(r) Ez(r)-1/10, a);
```

with initial search point near $\rho = a$. The calculation of the field inside the conductor is, on the other hand, very difficult numerically, because the quantity $\gamma_c a = (4.7645 - 4.7645j) \cdot 10^4$ is very large, and MATLAB returns the value $J_0(\gamma_c a) = \infty$. Within a narrow layer near the surface, $\rho \approx a$, we can use the large-argument asymptotic expansion of $J_0(u)$ from [1790] to approximate the ratio $J_0(\gamma_c \rho) / J_0(\gamma_c a)$ in terms of the polynomials defined in Eq. (10.15.13):

$$\frac{J_0(\gamma_c \rho)}{J_0(\gamma_c a)} \approx \frac{P_0(\gamma_c \rho) + jQ_0(\gamma_c \rho)}{P_0(\gamma_c a) + jQ_0(\gamma_c a)} \sqrt{\frac{a}{\rho}} e^{j\gamma_c(\rho-a)}, \quad \text{for } \rho \approx a \quad (10.15.21)$$

Within this narrow layer, the ratio of the polynomials is effectively equal to unity, as is the ratio $\sqrt{a/\rho}$, thus the entire expression is given by the exponential $e^{j\gamma_c(\rho-a)}$. We note the rapid exponential decay, $|e^{j\gamma_c(\rho-a)}| = e^{-\alpha_c(a-\rho)}$, where $\alpha_c = -\text{Im}(\gamma_c)$ is very large and positive. The graph on the right was obtained by applying Eq. (10.15.21) over the narrow range, $0.999a \leq \rho \leq a$.

The rapid attenuation is essentially a manifestation of the skin effect, indeed, α_c is related to the skin depth of a good conductor $\alpha_c = 1/\delta = \sqrt{\sigma\omega\mu_0/2}$, as discussed in Sec. 2.8. This follows by approximating γ_c by

$$\gamma_c \approx k_0 \sqrt{\epsilon_c} = \omega \sqrt{\mu_0 \epsilon_0} \sqrt{1 - j \frac{\sigma}{\omega \epsilon_0}} \approx \omega \sqrt{\mu_0 \epsilon_0} \sqrt{-j \frac{\sigma}{\omega \epsilon_0}} = (1-j) \sqrt{\frac{\sigma \omega \mu_0}{2}} = \frac{1-j}{\delta}$$

To better visualize the fields inside and outside the conductor on the same plotting scale, we consider a different example that has, $f = 1$ THz and $a = 1$ μm , and the same $\sigma = 5.75 \times 10^7$. In this case, the solution obtained from the function `sommer` has parameters:

$$\begin{aligned} \gamma a &= 0.0008 + 0.0016j \\ \gamma_c a &= 15.0665 - 15.0665j \end{aligned}$$

Fig. 10.15.3 shows the field profile $|E_z(\rho)|$ evaluated using Eq. (10.15.20), plotted on a log-log scale and on an absolute scale. Since $J_0(0) = 1$, the value of the field at the center of the conductor ($\rho = 0$) is small but non-zero, $|E_z(0)| = 1/|J_0(\gamma_c a)| = 3.2979 \times 10^{-6}$. \square

Example 10.15.3: Here, we compare three cases of a copper wire with conductivity, $\sigma = 5.75 \times 10^7$ siemens/m, and radii, $a = 0.01$ mm, $a = 0.1$ mm, and $a = 1$ mm, and study the dependence of the Sommerfeld wave on frequency over the range $10 \text{ GHz} \leq f \leq 10 \text{ THz}$. The solutions are obtained in the three cases by the MATLAB code:

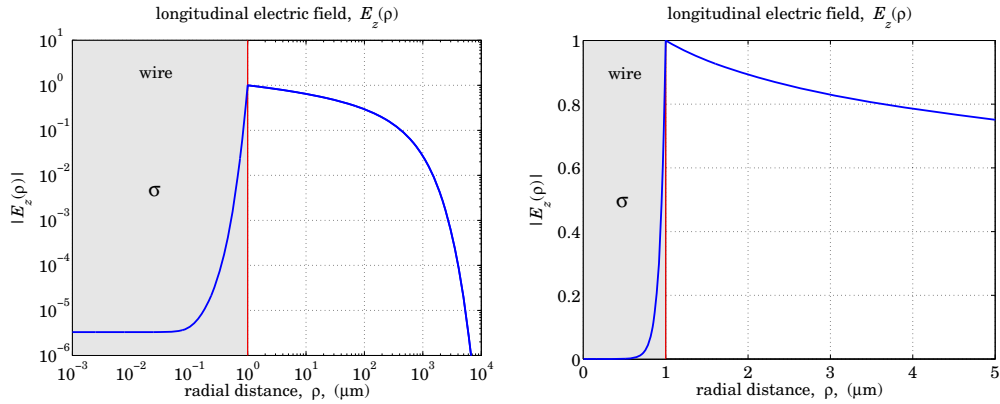

Fig. 10.15.3 Longitudinal electric field profiles.

```

c0 = 299792458;           % m/sec
sigma = 5.75e7;          % siemens/m

ff = logspace(-2,1,300); f = 1e12*ff; w = 2*pi*f;           % THz

a1 = 1e-5; [be1,ga1,gc1,E1,N1] = sommer(a1,f,sigma);         % case 1
a2 = 1e-4; [be2,ga2,gc2,E2,N2] = sommer(a2,f,sigma);         % case 2
a3 = 1e-3; [be3,ga3,gc3,E3,N3] = sommer(a3,f,sigma);         % case 3
    
```

The number of iterations to converge and the norms of the computational errors were:

$$N_1 = 239, \quad N_2 = 198, \quad N_3 = 159$$

$$\|E_1\| = 1.1130 \times 10^{-12}, \quad \|E_2\| = 0.9234 \times 10^{-12}, \quad \|E_3\| = 1.2927 \times 10^{-12}$$

Fig. 10.15.4 shows on the left the attenuation in dB per cm, given by, $\text{dB} = 0.08686 \cdot \beta_I$, defined in terms of the negative imaginary part of $\beta = \beta_R - j\beta_I$. The right graph shows the effective lateral radius of the field outside the conductor, defined as the distance where the field E_z has dropped to 1/10 its value at the surface, or, 20 dB down. It is obtained as the solution in ρ of the equation,

$$|E_z(\rho)| = \left| \frac{H_0^{(1)}(\gamma\rho)}{H_0^{(1)}(\gamma a)} \right| = \frac{1}{10} \tag{10.15.22}$$

which is solved using the built-in function `fzero`. The attenuations and 20-dB distances were computed and plotted by the following MATLAB code:

```

db = 20*log10(exp(1));           % 8.6859 dB/neper

dB1 = -db * imag(be1) / 100;     % attenuations in dB/cm
dB2 = -db * imag(be2) / 100;
dB3 = -db * imag(be3) / 100;

figure; loglog(ff,dB1,'b-', ff,dB2,'r--', ff,dB3,'k:')
    
```

```

for i=1:length(f)
    Ez1 = @(r) abs(besselh(0,1,ga1(i)*r) / besselh(0,1,ga1(i)*a1));
    Ez2 = @(r) abs(besselh(0,1,ga2(i)*r) / besselh(0,1,ga2(i)*a2));
    Ez3 = @(r) abs(besselh(0,1,ga3(i)*r) / besselh(0,1,ga3(i)*a3));

    r1(i) = fzero(@(r) Ez1(r)-1/10, a1)*1000;    % lateral radius in mm
    r2(i) = fzero(@(r) Ez2(r)-1/10, a2)*1000;
    r3(i) = fzero(@(r) Ez3(r)-1/10, a3)*1000;
end

figure; loglog(ff,r1,'b-', ff,r2,'r--', ff,r3,'k:');

```

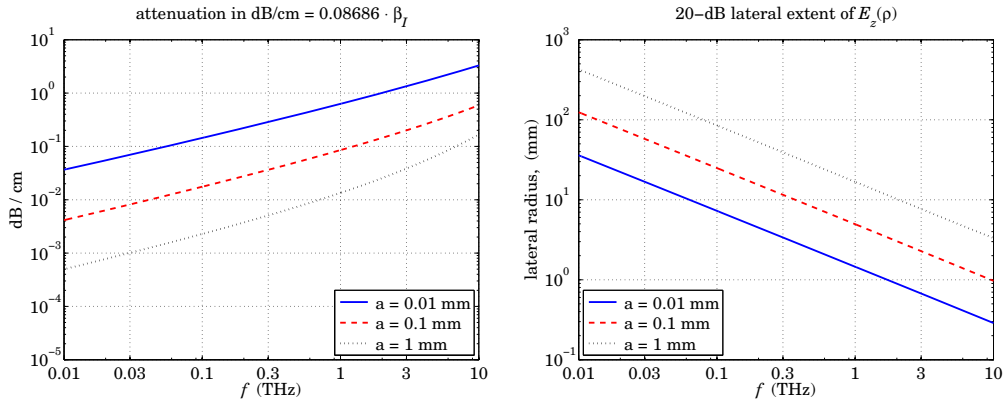

Fig. 10.15.4 Attenuations and 20-dB lateral distances vs. frequency.

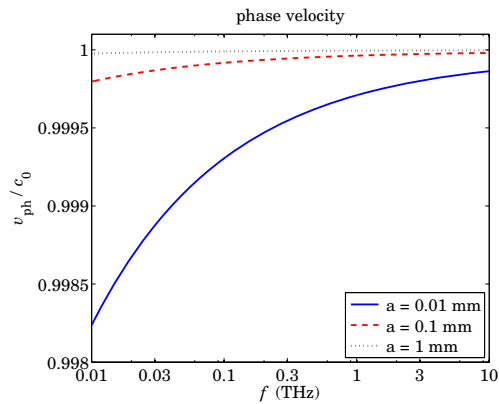

Fig. 10.15.5 Phase velocities vs. frequency.

Within the 1–10 THz range, the attenuations remain fairly small for propagating at distances of cm, while the lateral footprint of the wave is of the order of 1 cm or smaller. Finally, Fig. 10.15.5 plots the phase velocities $v_{ph} = \omega/\beta_R$ versus frequency, showing some dispersion, but not much, in the THz range. □

10.16 Power Transfer and Power Loss

The power transmitted along the wire in the positive z -direction is attenuating with the factor $|e^{-j\beta z}|^2 = e^{-2\beta_i z}$. The part that flows along the wire on the air side is the useful amount of power that gets transmitted. The part that flows inside the conductor, together with the amount of power that flows into the wire across its cylindrical surface, is entirely dissipated into Ohmic losses, as we verify below. The time-averaged Poynting vector has two components, one along z , and one along the radial direction inwards:

$$\mathcal{P} = \frac{1}{2} \operatorname{Re}(\mathbf{E} \times \mathbf{H}^*) = \frac{1}{2} \operatorname{Re}((\hat{\mathbf{z}}E_z + \hat{\boldsymbol{\rho}}E_\rho) \times (\hat{\boldsymbol{\phi}}H_\phi^*)) = \hat{\mathbf{z}} \frac{1}{2} \operatorname{Re}(E_\rho H_\phi^*) - \hat{\boldsymbol{\rho}} \frac{1}{2} \operatorname{Re}(E_z H_\phi^*)$$

The total power transmitted is obtained by integrating \mathcal{P}_z over the cross-sectional area outside the wire, i.e., over $a \leq \rho < \infty$:

$$P_T = \int_a^\infty \mathcal{P}_z 2\pi\rho d\rho = \int_a^\infty \frac{1}{2} \operatorname{Re}(E_\rho H_\phi^*) 2\pi\rho d\rho$$

Similarly, the amount of power flowing through an annular area, $a \leq \rho \leq r$, is given by,

$$P_T(r) = \int_a^r \frac{1}{2} \operatorname{Re}(E_\rho H_\phi^*) 2\pi\rho d\rho = \frac{1}{2} |B|^2 \frac{\beta_R k_0 \varepsilon_a}{\eta_0 |\gamma|^2} \int_a^r |H_1^{(1)}(\gamma\rho)|^2 2\pi\rho d\rho$$

where we used Eq. (10.15.7), and we must multiply this expression by the attenuation factor $e^{-2\beta_i z}$. Thus, the total transmitted power is $P_T = P_T(r) |_{r=\infty}$. Using the indefinite integral [1790],

$$\int H_1^{(1)}(\gamma\rho) H_1^{(1)}(\gamma^*\rho) 2\pi\rho d\rho = -2\pi\rho \frac{\operatorname{Im}[\gamma H_0^{(1)}(\gamma\rho) H_1^{(1)}(\gamma^*\rho)]}{\operatorname{Im}[\gamma^2]} \quad (10.16.1)$$

we obtain,

$$P_T(r) = \frac{1}{2} |B|^2 \frac{\beta_R k_0 \varepsilon_a 2\pi}{\eta_0 |\gamma|^2} \frac{a \operatorname{Im}[\gamma H_0^{(1)}(\gamma a) H_1^{(1)}(\gamma^* a)] - r \operatorname{Im}[\gamma H_0^{(1)}(\gamma r) H_1^{(1)}(\gamma^* r)]}{\operatorname{Im}[\gamma^2]}$$

Since the Hankel functions attenuate like $\rho^{-1/2} e^{-\rho \operatorname{Im}(\gamma)}$ for large ρ , it follows that the total transmitted power will be given by,

$$P_T = \frac{1}{2} |B|^2 \frac{\beta_R k_0 \varepsilon_a}{\eta_0 |\gamma|^2} \left[2\pi a \frac{\operatorname{Im}[\gamma H_0^{(1)}(\gamma a) H_1^{(1)}(\gamma^* a)]}{\operatorname{Im}[\gamma^2]} \right] \quad (10.16.2)$$

Dividing $P_T(r)$ by P_T , we obtain the fraction of the total power contained in the annular region, $a \leq \rho \leq r$, see also [985,994]:

$$\frac{P_T(r)}{P_T} = 1 - \frac{\operatorname{Im}[\gamma r H_0^{(1)}(\gamma r) H_1^{(1)}(\gamma^* r)]}{\operatorname{Im}[\gamma a H_0^{(1)}(\gamma a) H_1^{(1)}(\gamma^* a)]} \quad (10.16.3)$$

Example 10.16.1: For the copper wire of Example 10.15.2, Fig. 10.16.1 shows a plot of $P_T(r)/P_T$, which also includes the radius at which the power ratio is 95%, found to be, $r = 2.85$ mm, by solving the equation $P_T(r)/P_T = 0.95$ with respect to r . Assuming the same parameter values as in Example 10.15.2, the following MATLAB code generates the graph,

```

P = @(r) 1 - imag(ga*r.*besselh(0,1,ga*r).*conj(besselh(1,1,ga*r))) / ...
        imag(ga*a*besselh(0,1,ga*a).*conj(besselh(1,1,ga*a)));

r0 = fzero(@(r) P(r)-0.95, 2*a) % search near 2*a

plot(r/a,100*P(r),'b-', r0/a,100*P(r0),'r. '); hold on;
fill([0,1,1,0],[0,0,105,105], [0.9 0.9 0.9]);

```

The 95% power radius and the 20-dB radius discussed earlier are just alternative ways of defining a measure for the lateral extent of the wave. \square

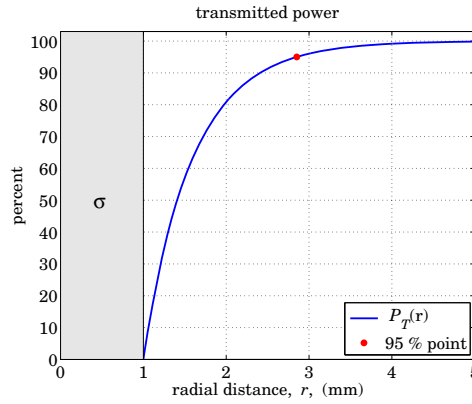

Fig. 10.16.1 Transmitted power vs. radial distance.

Next, we discuss power losses. In a lossy medium with complex-permittivity $\epsilon_c = \epsilon_R - j\epsilon_I$, the energy flux into a volume within the medium is dissipated completely into Ohmic losses. This is justified by the following result, first considered in Problem 1.5, that follows from Maxwell's equations:

$$P_{\text{in}} \equiv - \oint_S \frac{1}{2} \text{Re}[\mathbf{E} \times \mathbf{H}^*] \cdot d\mathbf{S} = \int_V \frac{1}{2} \text{Re}[\mathbf{E} \cdot \mathbf{J}_{\text{tot}}^*] dV \equiv P_{\text{loss}} \quad (10.16.4)$$

where $\mathbf{J}_{\text{tot}} = \mathbf{J} + j\omega\mathbf{D}$ is the effective current density in the medium that accounts for a conduction and a displacement current. For our wire, we may assume $\mathbf{J} = \sigma\mathbf{E}$ and $\mathbf{D} = \epsilon_0\mathbf{E}$ so that \mathbf{J}_{tot} is given by the effective permittivity defined through, $j\omega\epsilon_c = \sigma + j\omega\epsilon_0$,

$$\mathbf{J}_{\text{tot}} = \mathbf{J} + j\omega\mathbf{D} = \sigma\mathbf{E} + j\omega\epsilon_0\mathbf{E} = j\omega\epsilon_c\mathbf{E}$$

Noting that $\text{Re}(j\omega\epsilon_c) = \text{Re}(j\omega(\epsilon_R - j\epsilon_I)) = \omega\epsilon_I$, we may rewrite (10.16.4) as follows,

$$P_{\text{in}} \equiv - \frac{1}{2} \oint_S \text{Re}[\mathbf{E} \times \mathbf{H}^*] \cdot d\mathbf{S} = \frac{1}{2} \omega\epsilon_I \int_V \mathbf{E} \cdot \mathbf{E}^* dV \equiv P_{\text{loss}} \quad (10.16.5)$$

For our wire, $\omega\epsilon_I = \sigma$, but in general, if the dielectric displacement current term had a complex permittivity, e.g., $\mathbf{D} = \epsilon_d\mathbf{E} = (\epsilon_{dR} - j\epsilon_{dI})\mathbf{E}$, then it would also contribute to the effective ϵ_I , that is, $\omega\epsilon_I = \sigma + \omega\epsilon_{dI}$.

We will verify Eq. (10.16.5) explicitly for a length- L segment of the wire, as shown in Fig. 10.16.2. Using the solution (10.15.7), the power loss will arise from both components E_z, E_ρ . Because of the cylindrical symmetry, the volume element will be $dV = 2\pi\rho d\rho dz$, with the z -dependence given by $e^{-2\beta_I z}$. Then, we find for P_{loss} ,

$$\begin{aligned} P_{\text{loss}} &= \frac{1}{2} \omega \epsilon_I \int_V [|E_z|^2 + |E_\rho|^2] dV \\ &= \frac{1}{2} |A|^2 \omega \epsilon_I \int_0^L \int_0^a [|J_0(\gamma_c \rho)|^2 + \frac{|\beta|^2}{|\gamma_c|^2} |J_1(\gamma_c \rho)|^2] \cdot e^{-2\beta_I z} \cdot 2\pi\rho d\rho dz \\ &= \frac{1}{2} |A|^2 \omega \epsilon_I \left(\frac{1 - e^{-2\beta_I L}}{2\beta_I} \right) \int_0^a [|J_0(\gamma_c \rho)|^2 + \frac{|\beta|^2}{|\gamma_c|^2} |J_1(\gamma_c \rho)|^2] 2\pi\rho d\rho \end{aligned}$$

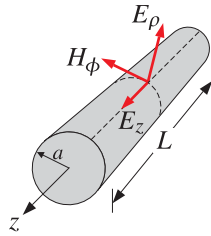

Fig. 10.16.2 Length- L section of Sommerfeld wire.

where we performed the z integration to get,

$$\int_0^L e^{-2\beta_I z} dz = \frac{1 - e^{-2\beta_I L}}{2\beta_I}$$

The Bessel function integrals can be done explicitly [1790]:

$$\begin{aligned} \int_0^a |J_0(\gamma_c \rho)|^2 2\pi\rho d\rho &= 2\pi a \frac{\text{Im}[\gamma_c^* J_0(\gamma_c^* a) J_1(\gamma_c a)]}{\text{Im}[\gamma_c^2]} \\ \int_0^a |J_1(\gamma_c \rho)|^2 2\pi\rho d\rho &= 2\pi a \frac{\text{Im}[\gamma_c J_1(\gamma_c a) J_0(\gamma_c^* a)]}{\text{Im}[\gamma_c^2]} \end{aligned} \tag{10.16.6}$$

It follows that P_{loss} will be,

$$\begin{aligned} P_{\text{loss}} &= \frac{1}{2} |A|^2 (1 - e^{-2\beta_I L}) \frac{\omega 2\pi a \epsilon_I}{2\beta_I} \cdot \\ &\quad \cdot \frac{\text{Im}[\gamma_c^* J_0(\gamma_c^* a) J_1(\gamma_c a)] + \frac{|\beta|^2}{|\gamma_c|^2} \text{Im}[\gamma_c J_1(\gamma_c a) J_0(\gamma_c^* a)]}{\text{Im}[\gamma_c^2]} \end{aligned} \tag{10.16.7}$$

The power influx into the cylindrical volume of Fig. 10.16.2 consist of the following parts: the power entering the volume at the cross-sectional area at $z = 0$, minus

the power exiting the cross section at $z = L$, plus the power entering perpendicularly through the cylindrical area. Thus, using Eq. (10.15.7), with $H_\phi = Aj\omega\epsilon_c J_1(\gamma_c \rho) / \gamma_c$,

$$\begin{aligned}
P_{\text{in}} &= - \oint_S \mathbf{P} \cdot d\mathbf{S} = \int_0^a \mathcal{P}_z 2\pi\rho d\rho \Big|_{z=0}^{z=L} - \int_0^L \mathcal{P}_\rho 2\pi a dz \\
&= \frac{1}{2} \int_0^a \text{Re}(E_\rho H_\phi^*) 2\pi\rho d\rho \Big|_{z=0}^{z=L} - \frac{1}{2} \int_0^L \text{Re}(E_z H_\phi^*) 2\pi a dz \\
&= \frac{1}{2} |A|^2 (1 - e^{-2\beta_I L}) \int_0^a \text{Re} \left[\frac{j\beta}{\gamma_c} J_1(\gamma_c \rho) \frac{-j\omega\epsilon_c^*}{\gamma_c^*} J_1(\gamma_c^* \rho) \right] 2\pi\rho d\rho + \\
&\quad + \frac{1}{2} |A|^2 \int_0^L \text{Re} \left[J_0(\gamma_c a) \frac{-j\omega\epsilon_c^*}{\gamma_c^*} J_1(\gamma_c^* a) \right] \cdot e^{-2\beta_I z} \cdot 2\pi a dz = \\
&= \frac{1}{2} |A|^2 (1 - e^{-2\beta_I L}) \frac{\omega \text{Re}[\beta\epsilon_c^*]}{|\gamma_c|^2} \int_0^a J_1(\gamma_c \rho) J_1(\gamma_c^* \rho) 2\pi\rho d\rho + \\
&\quad + \frac{1}{2} |A|^2 (1 - e^{-2\beta_I L}) \frac{\omega 2\pi a}{2\beta_I} \text{Im} \left[J_0(\gamma_c a) \frac{\epsilon_c^*}{\gamma_c^*} J_1(\gamma_c^* a) \right]
\end{aligned}$$

where in the last term we used the identity $\text{Re}[-jC] = \text{Im}[C]$. Finally, using Eq. (10.16.6), we obtain the net power flowing into the cylindrical volume:

$$\begin{aligned}
P_{\text{in}} &= \frac{1}{2} |A|^2 (1 - e^{-2\beta_I L}) \frac{\omega 2\pi a \text{Re}[\beta\epsilon_c^*]}{|\gamma_c|^2} \frac{\text{Im}[\gamma_c J_1(\gamma_c a) J_0(\gamma_c^* a)]}{\text{Im}[\gamma_c^2]} + \\
&\quad + \frac{1}{2} |A|^2 (1 - e^{-2\beta_I L}) \frac{\omega 2\pi a}{2\beta_I} \text{Im} \left[J_0(\gamma_c a) \frac{\epsilon_c^*}{\gamma_c^*} J_1(\gamma_c^* a) \right]
\end{aligned} \tag{10.16.8}$$

It is left as an exercise in Problem 10.7 to show the equality of the two expressions in Eqs. (10.16.7) and (10.16.8). Canceling some common factors, this amounts to showing the equality of the following two sides:

$$\begin{aligned}
&\frac{2\beta_I \text{Re}[\beta\epsilon_c^*]}{|\gamma_c|^2} \frac{\text{Im}[\gamma_c J_1(\gamma_c a) J_0(\gamma_c^* a)]}{\text{Im}[\gamma_c^2]} + \text{Im} \left[J_0(\gamma_c a) \frac{\epsilon_c^*}{\gamma_c^*} J_1(\gamma_c^* a) \right] = \\
&= \epsilon_I \frac{\text{Im}[\gamma_c^* J_0(\gamma_c^* a) J_1(\gamma_c a)] + \frac{|\beta|^2}{|\gamma_c|^2} \text{Im}[\gamma_c J_1(\gamma_c a) J_0(\gamma_c^* a)]}{\text{Im}[\gamma_c^2]}
\end{aligned} \tag{10.16.9}$$

10.17 Connection to Zenneck Surface Wave

We mentioned earlier that the Zenneck surface wave is the planar limit of the Sommerfeld wave. Indeed, in the limit of large radius, $a \rightarrow \infty$, the ratios of both the Hankel functions and the Bessel functions in the characteristic equation (10.15.9) converge to $+j$, resulting in the equation:

$$\frac{\gamma}{\epsilon_a} = \frac{\gamma_c}{\epsilon_c} \tag{10.17.1}$$

which is precisely the characteristic equation of the Zenneck case that we considered in Sec. 7.10. Solving it for β gives rise to,

$$\beta = k_0 \sqrt{\frac{\epsilon_a \epsilon_c}{\epsilon_a + \epsilon_c}}, \quad \gamma = k_0 \sqrt{\frac{\epsilon_a^2}{\epsilon_a + \epsilon_c}}, \quad \gamma_c = k_0 \sqrt{\frac{\epsilon_c^2}{\epsilon_a + \epsilon_c}} \quad (10.17.2)$$

For completeness, we give the form of the fields above and below the interface at $x = 0$,

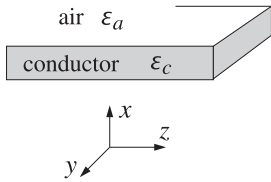

$x \leq 0$	$x \geq 0$
$E_z = E_0 e^{j\gamma_c x}$	$E_z = E_0 e^{j\gamma x}$
$E_x = E_0 \frac{\beta}{\gamma_c} e^{j\gamma_c x}$	$E_x = E_0 \frac{\beta}{\gamma} e^{j\gamma x}$
$H_y = E_0 \frac{k_0 \epsilon_c}{\eta_0 \gamma_c} e^{j\gamma_c x}$	$H_y = E_0 \frac{k_0 \epsilon_a}{\eta_0 \gamma} e^{j\gamma x}$

$(10.17.3)$

where E_0 is a constant. These agree with the results of Sec. 7.10 after remapping the notation by the replacements, $z \rightarrow -x$, $x \rightarrow z$, $k_x \rightarrow \beta$, $k_z \rightarrow \gamma$, $k'_z \rightarrow \gamma_c$.

They can be derived more directly by solving the TM propagation problem in cartesian coordinates using Eqs. (9.3.10), and applying the boundary conditions at the planar interface. They can also be derived as the large-radius limit of the wire solutions. To see this, let us renormalize Eqs. (10.15.7) with respect to their values at the surface of the conductor, i.e., by replacing A, B from the relationship, $A J_0(\gamma_c a) = B H_0^{(1)}(\gamma a) = E_0$,

$0 \leq \rho \leq a$	$a \leq \rho < \infty$
$E_z = E_0 \frac{J_0(\gamma_c \rho)}{J_0(\gamma_c a)}$	$E_z = E_0 \frac{H_0^{(1)}(\gamma \rho)}{H_0^{(1)}(\gamma a)}$
$E_\rho = E_0 \frac{j\beta}{\gamma_c} \frac{J_1(\gamma_c \rho)}{J_0(\gamma_c a)}$	$E_\rho = E_0 \frac{j\beta}{\gamma} \frac{H_1^{(1)}(\gamma \rho)}{H_0^{(1)}(\gamma a)}$
$H_\phi = E_0 \frac{j k_0 \epsilon_c}{\eta_0 \gamma_c} \frac{J_1(\gamma_c \rho)}{J_0(\gamma_c a)}$	$H_\phi = E_0 \frac{j k_0 \epsilon_a}{\eta_0 \gamma} \frac{H_1^{(1)}(\gamma \rho)}{H_0^{(1)}(\gamma a)}$
$\gamma_c = \sqrt{k_0^2 \epsilon_c - \beta^2}$	$\gamma = \sqrt{k_0^2 \epsilon_a - \beta^2}$

$(10.17.4)$

In this form, the boundary condition for E_z is automatically satisfied, whereas that for H_ϕ leads directly to the characteristic equation (10.15.9). Since x is measured with respect to the planar conductor surface, before we take the limit for large radius, let us make the replacement, $\rho = a + x$. Then, using the asymptotic expressions (10.15.6), we obtain the following limits, as $a \rightarrow \infty$ with fixed x ,

$$\frac{H_0^{(1)}(\gamma \rho)}{H_0^{(1)}(\gamma a)} \approx \sqrt{\frac{a}{\rho}} e^{j\gamma(\rho-a)} = \sqrt{\frac{a}{a+x}} e^{j\gamma x} \rightarrow e^{j\gamma x}$$

$$\frac{H_1^{(1)}(\gamma \rho)}{H_0^{(1)}(\gamma a)} \approx \sqrt{\frac{a}{\rho}} e^{j\gamma(\rho-a)} e^{-j\pi/2} = -j \sqrt{\frac{a}{a+x}} e^{j\gamma x} \rightarrow -j e^{j\gamma x}$$

from which the $\chi > 0$ expressions in Eq. (10.17.3) are obtained. The corresponding asymptotic expressions for $J_0(u), J_1(u)$ are given as follows [1790], assuming that u has a large and negative imaginary part,

$$\begin{aligned} J_0(u) &= \sqrt{\frac{2}{\pi u}} \cos\left(u - \frac{\pi}{4}\right) \approx \sqrt{\frac{1}{2\pi u}} e^{j(u-\pi/4)}, \quad \text{Im}(u) < 0 \\ J_1(u) &= \sqrt{\frac{2}{\pi u}} \cos\left(u - \frac{3\pi}{4}\right) \approx \sqrt{\frac{1}{2\pi u}} e^{j(u-3\pi/4)}, \quad \text{Im}(u) < 0 \end{aligned} \quad (10.17.5)$$

and from these we obtain the limits, which give rise to the $\chi < 0$ expressions in (10.17.3),

$$\begin{aligned} \frac{J_0(\gamma_c \rho)}{J_0(\gamma_c a)} &\approx \sqrt{\frac{a}{\rho}} e^{j\gamma_c(\rho-a)} = \sqrt{\frac{a}{a+\chi}} e^{j\gamma_c \chi} \rightarrow e^{j\gamma_c \chi} \\ \frac{J_1(\gamma_c \rho)}{J_0(\gamma_c a)} &\approx \sqrt{\frac{a}{\rho}} e^{j\gamma_c(\rho-a)} e^{-j\pi/2} = -j \sqrt{\frac{a}{a+\chi}} e^{j\gamma_c \chi} \rightarrow -j e^{j\gamma_c \chi} \end{aligned}$$

Like the Sommerfeld wave, the Zenneck wave exhibits a strong skin effect within the conductor, but weak bounding on the air side, and low attenuation in the direction of propagation. For a good conductor, we have $|\varepsilon_c| \gg \varepsilon_a$, and we can approximate ε_c and γ_c as in the wire case,

$$\varepsilon_c \approx -j \frac{\sigma}{\omega \varepsilon_0}, \quad \gamma_c = \frac{k_0 \sqrt{\varepsilon_c}}{\sqrt{1 + \frac{\varepsilon_a}{\varepsilon_c}}} \approx k_0 \sqrt{\varepsilon_c} \approx \frac{1-j}{\delta}, \quad \delta = \sqrt{\frac{2}{\sigma \mu_0 \omega}}$$

Thus, the fields are attenuating rapidly, within a skin depth δ , inside the conductor, $e^{j\gamma_c \chi} \approx e^{j\chi/\delta} e^{x/\delta} = e^{j\chi/\delta} e^{-|x|/\delta}$, for $\chi < 0$, but not so rapidly outside since $|\gamma| \ll k_0$. Indeed, we have in terms of the dimensionless parameter $\sigma/(\omega \varepsilon_0) \gg 1$, setting $\varepsilon_a = 1$,

$$\gamma = \frac{\gamma_c \varepsilon_a}{\varepsilon_c} \approx \frac{k_0 \sqrt{\varepsilon_c}}{\varepsilon_c} = \frac{k_0}{\sqrt{\varepsilon_c}} = \gamma_R + j\gamma_I, \quad \gamma_R = \gamma_I = \frac{k_0}{\sqrt{\frac{2\sigma}{\omega \varepsilon_0}}} \ll k_0$$

similarly, the propagation constant β has a very small imaginary part,

$$\beta = \beta_R - j\beta_I = k_0 \sqrt{\frac{\varepsilon_c}{1 + \varepsilon_c}} = k_0 \sqrt{\frac{1}{1 + \varepsilon_c^{-1}}} \approx k_0 \left(1 - \frac{1}{2\varepsilon_c}\right) = k_0 - jk_0 \frac{\omega \varepsilon_0}{2\sigma}$$

10.18 Skin Effect for Round Wire

The Sommerfeld wave provides a nice illustration of the skin effect in a round wire. Within the wire, the total current density includes both the conduction and displacement currents,

$$\mathbf{J} = \sigma \mathbf{E} + j\omega \varepsilon_0 \mathbf{E} = (\sigma + j\omega \varepsilon_0) \mathbf{E} = j\omega \varepsilon_c \mathbf{E}$$

For a good conductor, we typically ignore the displacement current, writing, $\mathbf{J} = \sigma \mathbf{E}$. For either \mathbf{J} , the current density in the z -direction is proportional to E_z , and therefore,

we have the same relationship as (10.15.20). Indeed, writing $E_z(\rho) = AJ_0(\gamma_c \rho)$ from Eq. (10.15.7), and setting, $J_z = j\omega\epsilon_c E_z$, we have,

$$\frac{J_z(\rho)}{J_z(a)} = \frac{E_z(\rho)}{E_z(a)} = \frac{J_0(\gamma_c \rho)}{J_0(\gamma_c a)}, \quad \rho \leq a \quad (10.18.1)$$

If we make the approximation $\gamma_c \approx k_0\sqrt{\epsilon_c} \approx (1-j)\sqrt{\sigma\mu_0\omega/2} = (1-j)/\delta$, then the results are equivalent to those obtained by the standard textbook treatments of the skin effect that (i) ignore the displacement current, (ii) assume no z -dependence, and (iii) consider the fields only inside the wire. Here, the z -dependence comes from the assumed factor $e^{-j\beta z}$ which could be set to unity for distances that are much less than a wavelength, $z \ll 1/k_0 \approx 1/\beta$.

A typical plot of Eq. (10.18.1) is depicted in Fig. 10.15.3. The numerical issues regarding the evaluation of the ratio (10.18.1) were discussed in Example 10.15.2. Within a very narrow layer of width of a few skin depths δ from the surface, $\rho \approx a$, the ratio decays exponentially with distance, $|e^{j\gamma_c(\rho-a)}| = e^{-(a-\rho)/\delta}$.

The total current I flowing in the z -direction is obtained by integrating $J_z(\rho) = j\omega\epsilon_c E_z(\rho) = j\omega\epsilon_c A J_0(\gamma_c \rho)$, over the cross-sectional area of the wire:

$$I = \int_0^a J_z(\rho) 2\pi\rho d\rho = 2\pi j\omega\epsilon_c A \int_0^a \rho J_0(\gamma_c \rho) d\rho = 2\pi a A \frac{j\omega\epsilon_c}{\gamma_c} J_1(\gamma_c a) \quad (10.18.2)$$

where we used the indefinite integral, $\int u J_0(u) du = u J_1(u)$, and the fact that $J_1(0) = 0$. From Eq. (10.15.7), we recognize this as, $I = 2\pi a H_\phi(a)$, which is a consequence of Ampère's law, obtained by integrating H_ϕ around the contour $\rho = a$. From the current I , we may derive the internal impedance of the wire (per unit wire length):

$$Z = \frac{E_z(a)}{I} = \frac{AJ_0(\gamma_c a)}{2\pi a A \frac{j\omega\epsilon_c}{\gamma_c} J_1(\gamma_c a)} = \frac{\gamma_c J_0(\gamma_c a)}{2\pi a j\omega\epsilon_c J_1(\gamma_c a)}$$

and with the approximations, $\gamma_c \approx (1-j)/\delta = (1-j)\sqrt{\sigma\mu_0\omega/2}$, and, $j\omega\epsilon_c \approx \sigma$, we obtain the standard textbook formula,

$$\boxed{Z = \frac{\gamma_c J_0(\gamma_c a)}{2\pi a \sigma J_1(\gamma_c a)}} \quad (\text{impedance of round wire}) \quad (10.18.3)$$

In the low-frequency limit, $a/\delta = a\sqrt{\sigma\mu_0\omega/2} \rightarrow 0$, we may use the following second-order Taylor expansion, valid for small u ,

$$\frac{u J_0(u)}{2J_1(u)} = 1 - \frac{u^2}{8}$$

to obtain,

$$Z = \frac{1}{\pi a^2 \sigma} \frac{\gamma_c a J_0(\gamma_c a)}{2J_1(\gamma_c a)} \approx \frac{1}{\pi a^2 \sigma} \left[1 - \frac{(\gamma_c a)^2}{8} \right]$$

or, because, $\gamma_c^2 = (1-j)^2/\delta^2 = (1-j)^2 \omega\mu_0\sigma/2 = -j\omega\mu_0\sigma$,

$$\boxed{Z_{\text{low}} = \frac{1}{\pi a^2 \sigma} + j\omega \frac{\mu_0}{8\pi}} \quad (\text{low-frequency wire impedance}) \quad (10.18.4)$$

Comparing with $Z = R + j\omega L$, we obtain the standard low-frequency DC resistance and the internal *self-inductance* per unit length of the wire,

$$R = \frac{1}{\pi a^2 \sigma}, \quad L = \frac{\mu_0}{8\pi} \quad (10.18.5)$$

On the other hand, for high frequencies, $a/\delta = a\sqrt{\sigma\mu_0\omega/2} \rightarrow \infty$, we may replace the Bessel function ratio by $J_0/J_1 = j$, and $j\gamma_c = (1+j)/\delta$, to get,

$$\boxed{Z_{\text{high}} = \frac{1+j}{2\pi a \delta \sigma}} \quad (\text{high-frequency wire impedance}) \quad (10.18.6)$$

Eq. (10.18.6) is originally due to Rayleigh [1293]. Recalling from Sec. 2.8 that the surface resistance of a good conductor is $R_s = 1/(\sigma\delta)$, we may rewrite (10.18.6) as,

$$Z_{\text{high}} = \frac{1+j}{2\pi a \delta \sigma} = \frac{(1+j)R_s}{2\pi a} \quad (10.18.7)$$

The DC resistance per unit length of a wire of arbitrary cross-sectional area S is given by $R = 1/(S\sigma)$ and is derived by assuming that the current density is uniform over the area S . For the round wire, we have $S = \pi a^2$. At high frequencies, the same formula would imply from (10.18.6) that $S = 2\pi a\delta$, that is, the current is effectively confined to flow within a narrow ring of radius a and width δ , as shown in Fig. 10.18.1.

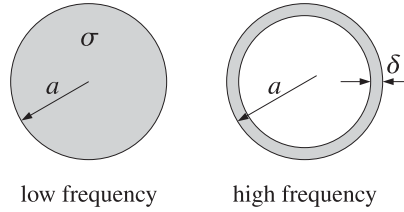

Fig. 10.18.1 Effective areas of current distribution at low and high frequencies.

We note in passing that the low frequency self-inductance L of Eq. (10.18.5) is usually derived using energy considerations, by considering the magnetic energy enclosed in a unit-length cylindrical volume of the conductor, and setting,

$$\frac{1}{2} L I^2 = \int_0^a \frac{1}{2} \mu_0 H_\phi^2 2\pi\rho d\rho$$

Since the current density is assumed to be uniform, the amount of current enclosed within a radius ρ is given by $J_z \pi \rho^2$, with total current $I = J_z \pi a^2$. Then, Ampère's law gives $J_z \pi \rho^2 = 2\pi\rho H_\phi(\rho)$, resulting in, $H_\phi(\rho) = J_z \rho/2 = I\rho/(2\pi a^2)$. Inserting this into the above energy relation we find,

$$\frac{1}{2} L I^2 = \frac{\mu_0 I^2}{4\pi a^4} \int_0^a \rho^3 d\rho = \frac{1}{2} \frac{\mu_0}{8\pi} I^2 \Rightarrow L = \frac{\mu_0}{8\pi}$$

The same expression for H_ϕ can also be obtained from (10.15.7) in the low-frequency limit, $\gamma_c \rightarrow 0$, by using the small argument expansion $J_1(\gamma_c a) \approx \gamma_c a/2$.

Finally, we comment on Ampère's law applied to the outside of the wire. In Fig. 10.15.3, the field E_z , outside the wire, is due to the displacement current only. If we apply Ampère's law to a contour of radius r , with $r > a$, the total enclosed current, $I_r = 2\pi r H_\phi(r)$, would consist of both the conduction and the displacement currents. The current density, $J_z = j\omega\epsilon E_z$, is given as follows inside and outside the conductor, from (10.15.7),

$$J_z(\rho) = \begin{cases} j\omega\epsilon_c A J_0(\gamma_c \rho), & \rho \leq a \\ j\omega\epsilon_0 B H_0^{(1)}(\gamma \rho), & \rho \geq a \end{cases}$$

The total current crossing the area of radius $r > a$ can be split into two parts:

$$\begin{aligned} I_r &= \int_0^r J_z 2\pi\rho d\rho = \int_0^a J_z 2\pi\rho d\rho + \int_a^r J_z 2\pi\rho d\rho \\ &= \int_0^a A J_0(\gamma_c \rho) 2\pi\rho d\rho + \int_a^r B H_0^{(1)}(\gamma \rho) 2\pi\rho d\rho \\ &= 2\pi a A \frac{j\omega\epsilon_c}{\gamma_c} J_1(\gamma_c a) + \left[2\pi r B \frac{j\omega\epsilon_0}{\gamma} H_1^{(1)}(\gamma r) - 2\pi a B \frac{j\omega\epsilon_0}{\gamma} H_1^{(1)}(\gamma a) \right] \\ &= 2\pi r B \frac{j\omega\epsilon_0}{\gamma} H_1^{(1)}(\gamma r) = 2\pi r H_\phi(r) \end{aligned}$$

where we used Eqs. (10.15.7), the boundary conditions (10.15.8), and the indefinite integral, $\int u H_0^{(1)}(u) du = u H_1^{(1)}(u)$.

The skin effect is discussed in most textbooks. A few references are [1054–1058], in which one can find additional ones, including historical references.

10.19 Goubau Line

The Goubau line, or Harms-Goubau line, refers to a TM surface wave propagating along a dielectric coated conductor, depicted in Fig. 10.19.1. It was considered first by Harms in 1907, and studied extensively in the 1950s by Goubau as an alternative to the Sommerfeld line that provides better lateral confinement [984–999]. Interest in the Goubau line has been renewed in the 2000s for use in THz applications [1000–1016].[†]

In the Sommerfeld wire, the finite conductivity of the conductor was essential in order to render the lateral wavenumber complex-valued for lateral confinement. In the Goubau line case, this is not necessary and we will initially assume that the conductor is perfect and that the dielectric coating is lossless. Ohmic and dielectric losses can then be taken into account approximately.

In Fig. 10.19.1, let a, b be the inner radius of the conductor and the outer radius of the dielectric coating, so that the coating thickness is, $d = b - a$, and let ϵ_d be the relative permittivity of the coating. Assuming cylindrical symmetry, the TM wave will

[†]Incidentally, our ECE Department at Rutgers awards yearly the “Georg Goubau Memorial Prize” to a graduating senior for excellence in the study of Electromagnetics.

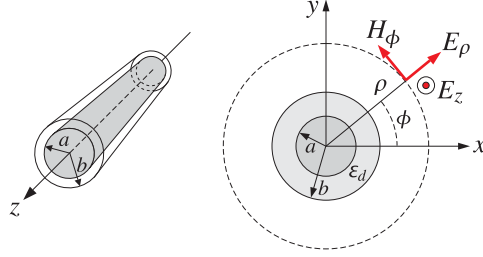

Fig. 10.19.1 Goubau line, shown in cylindrical coordinates.

have field components E_z, E_ρ, H_ϕ that satisfy Eq. (10.15.4),

$$\frac{1}{\rho} \frac{\partial}{\partial \rho} \left(\rho \frac{\partial E_z}{\partial \rho} \right) + \gamma^2 E_z = 0, \quad \gamma^2 = k_0^2 \epsilon - \beta^2 \quad (10.19.1)$$

$$E_\rho = -\frac{j\beta}{\gamma^2} \frac{\partial E_z}{\partial \rho}, \quad H_\phi = -\frac{jk_0 \epsilon}{\eta_0 \gamma^2} \frac{\partial E_z}{\partial \rho}$$

with the assumed factor $e^{j\omega t - j\beta z}$, and solution given as in Eq. (10.15.5),

$$E_z = C_0(\gamma\rho), \quad E_\rho = \frac{j\beta}{\gamma} C_1(\gamma\rho), \quad H_\phi = \frac{jk_0 \epsilon}{\eta_0 \gamma} C_1(\gamma\rho) \quad (10.19.2)$$

where $C_n(\gamma\rho)$, $n = 0, 1$, are linear combinations of the Bessel functions $J_n(\gamma\rho)$, $Y_n(\gamma\rho)$, or, the Hankel functions, $H_n^{(1,2)}(\gamma\rho)$.

Because the conductor was assumed to be perfect, and the dielectric, lossless, we are looking for solutions that have a real-valued propagation wavenumber β . Let us denote the lateral wavenumber within the dielectric coating by $h = \sqrt{k_0^2 \epsilon_d - \beta^2}$. It may be assumed to be real-valued. But outside the coating, within the air, the wavenumber $\gamma_a = \sqrt{k_0^2 \epsilon_a - \beta^2}$ must necessarily be pure imaginary in order to guarantee that the fields decay rapidly at large radial distances. Setting for example, $\gamma_a = j\gamma$, with positive γ , it follows from Eq. (10.15.6) that the Hankel functions $H_n^{(1)}(\gamma_a \rho)$ will decay as follows with increasing $\rho \rightarrow \infty$,

$$H_n^{(1)}(\gamma_a \rho) = H_n^{(1)}(j\gamma\rho) \approx \sqrt{\frac{2}{\pi j\gamma\rho}} e^{-\gamma\rho} e^{-j(2n+1)\pi/4} = \frac{1}{j^{n+1}} \sqrt{\frac{2}{\pi\gamma\rho}} e^{-\gamma\rho} \quad (10.19.3)$$

Thus, $\gamma_a^2 = -\gamma^2 = k_0^2 \epsilon_a - \beta^2$, or, $\gamma = \sqrt{\beta^2 - k_0^2 \epsilon_a}$. Since both γ and h are real-valued, it follows that β must lie in the range,

$$\boxed{k_0 \sqrt{\epsilon_a} \leq \beta \leq k_0 \sqrt{\epsilon_d}} \quad (10.19.4)$$

The Hankel functions for imaginary argument are related to the modified Bessel functions of second kind, via the relationship [1790],

$$K_n(u) = \frac{\pi}{2} j^{n+1} H_n^{(1)}(ju), \quad u > 0 \quad (10.19.5)$$

which have the same asymptotic form as (10.19.3), for large positive u ,

$$K_n(u) \approx \sqrt{\frac{\pi}{2u}} e^{-u} \quad (10.19.6)$$

Thus, on the air side ($\rho > b$), instead of working with $H_n^{(1)}(j\gamma\rho)$, it proves simpler to express the field solutions in terms of $K_n(\gamma\rho)$. The Helmholtz equations (10.19.1) remain the same with the replacement, $\gamma^2 \rightarrow -\gamma^2$,

$$\begin{aligned} \frac{1}{\rho} \frac{\partial}{\partial \rho} \left(\rho \frac{\partial E_z}{\partial \rho} \right) - \gamma^2 E_z &= 0, \quad \gamma^2 = \beta^2 - k_0^2 \epsilon_a \\ E_\rho &= \frac{j\beta}{\gamma^2} \frac{\partial E_z}{\partial \rho}, \quad H_\phi = \frac{jk_0 \epsilon_a}{\eta_0 \gamma^2} \frac{\partial E_z}{\partial \rho} \end{aligned} \quad (10.19.7)$$

The solutions are found after using the relationship, $\partial K_0(\gamma\rho) / \partial \rho = -\gamma K_1(\gamma\rho)$,

$$E_z = E_1 K_0(\gamma\rho), \quad E_\rho = -E_1 \frac{j\beta}{\gamma} K_1(\gamma\rho), \quad H_\phi = -E_1 \frac{jk_0 \epsilon_a}{\eta_0 \gamma} K_1(\gamma\rho) \quad (10.19.8)$$

where E_1 is a constant. Within the dielectric coating, $a \leq \rho \leq b$, the solution will be a linear combination of $J_0(h\rho)$, $Y_0(h\rho)$, say, $Z_0(h\rho) = J_0(h\rho) - AY_0(h\rho)$, and will be given by (10.19.2),

$$E_z = E_0 Z_0(h\rho), \quad E_\rho = E_0 \frac{j\beta}{h} Z_1(h\rho), \quad H_\phi = E_0 \frac{jk_0 \epsilon_d}{\eta_0 h} Z_1(h\rho) \quad (10.19.9)$$

where E_0 is a constant, and $Z_1(h\rho) = J_1(h\rho) - AY_1(h\rho)$. To determine A , we demand that E_z vanish on the surface of the perfect conductor, that is, at $\rho = a$,

$$E_z(a) = 0 \Rightarrow Z_0(ha) = J_0(ha) - AY_0(ha) = 0 \Rightarrow A = \frac{J_0(ha)}{Y_0(ha)} \quad (10.19.10)$$

In summary, the field solutions are given as follows, in the coating and in the air,

$a \leq \rho \leq b$	$b \leq \rho < \infty$	
$E_z = E_0 Z_0(h\rho)$	$E_z = E_1 K_0(\gamma\rho)$	
$E_\rho = E_0 \frac{j\beta}{h} Z_1(h\rho)$	$E_\rho = -E_1 \frac{j\beta}{\gamma} K_1(\gamma\rho)$	(10.19.11)
$H_\phi = E_0 \frac{jk_0 \epsilon_d}{\eta_0 h} Z_1(h\rho)$	$H_\phi = -E_1 \frac{jk_0 \epsilon_a}{\eta_0 \gamma} K_1(\gamma\rho)$	
$h = \sqrt{k_0^2 \epsilon_d - \beta^2}$	$\gamma = \sqrt{\beta^2 - k_0^2 \epsilon_a}$	

and Z_0, Z_1 are defined as the functions,

$$\begin{aligned} Z_0(h\rho) &= J_0(h\rho) - \frac{J_0(ha)}{Y_0(ha)} Y_0(h\rho) \\ Z_1(h\rho) &= J_1(h\rho) - \frac{J_0(ha)}{Y_0(ha)} Y_1(h\rho) \end{aligned} \quad (10.19.12)$$

The boundary condition at the conductor surface ($\rho = a$) is built into the solution. The boundary conditions at the coating-air interface ($\rho = b$) are the continuity of the tangential electric and magnetic fields, E_z, H_ϕ , resulting in the conditions:

$$\begin{aligned} E_0 Z_0(hb) &= E_1 K_0(\gamma b) \\ E_0 \frac{jk_0 \varepsilon_d}{\eta_0 h} Z_1(hb) &= -E_1 \frac{jk_0 \varepsilon_a}{\eta_0 \gamma} K_1(\gamma b) \end{aligned} \quad (10.19.13)$$

Dividing the two sides, we obtain the characteristic equation that determines the propagation wavenumber β ,

$$\begin{aligned} h &= \sqrt{k_0^2 \varepsilon_d - \beta^2} \\ \gamma &= \sqrt{\beta^2 - k_0^2 \varepsilon_a} \end{aligned} \quad \boxed{\frac{h}{\varepsilon_d} \frac{Z_0(hb)}{Z_1(hb)} = -\frac{\gamma}{\varepsilon_a} \frac{K_0(\gamma b)}{K_1(\gamma b)}} \quad (10.19.14)$$

where we may set $\varepsilon_a = 1$ from now on. One way to solve this equation iteratively, is to first cast it in the form,

$$\frac{\gamma}{h} = -\frac{1}{\varepsilon_d} \frac{K_1(\gamma b)}{K_0(\gamma b)} \frac{Z_0(hb)}{Z_1(hb)} \equiv F(\beta) \quad (10.19.15)$$

and then solve the left-hand side for β ,

$$\begin{aligned} \frac{\gamma}{h} = F(\beta) &\Rightarrow \frac{\gamma^2}{h^2} = \frac{\beta^2 - k_0^2}{k_0^2 \varepsilon_d - \beta^2} = F^2(\beta), \quad \text{or,} \\ \beta &= k_0 \sqrt{\frac{1 + \varepsilon_d F^2(\beta)}{1 + F^2(\beta)}} \end{aligned} \quad (10.19.16)$$

This can be turned in the following recursion, for $n = 0, 1, 2, \dots$,

$$\beta_{n+1} = r k_0 \sqrt{\frac{1 + \varepsilon_d F^2(\beta_n)}{1 + F^2(\beta_n)}} + (1 - r) \beta_n \quad (10.19.17)$$

where we introduced a relaxation parameter, $0 < r \leq 1$. The recursion can be initialized somewhere within the β range (10.19.4), for example, $\beta_0 = 0.9 k_0 \sqrt{\varepsilon_d}$. The following MATLAB function, `goubau`, in the EWA toolbox, implements this iteration:

```
[be,ga,h,N,E,pd] = goubau(a,b,ed,f,r,to1,be0)
[be,ga,h,N,E,pd] = goubau(a,b,ed,f,r,to1)    (be0 = 0.999*k0*sqrt(ed))
[be,ga,h,N,E,pd] = goubau(a,b,ed,f,r)       (to1 = 1e-10)
```

```
% a,b = inner and outer radii [meters]
% ed = relative dielectric constant of coating (ed>1)
% f = vector of frequencies [Hz]
% r = relaxation parameter (0 < r <= 1)
% to1 = computational tolerance, default to1 = 1e-10
% be0 = initializing vector, size(f), default, be0 = 0.999*k0*sqrt(ed)
%
% be = propagation wavenumber [rads/m], size(f)
% ga = lateral decay constant [1/m], size(f)
```



```

% h = lateral wavenumber in dielectric coating [rads/m], size(f)
% N = number of iterations to converge, scalar, represents all f
% E = computational error of characteristic equation, size(f)
% pd = proportion of transmitted power in dielectric coating

```

The iteration is stopped when two successive iterates are to within a prescribed error tolerance, that is, $|\beta_{n+1} - \beta_n| \leq tol$, typically with, $tol = 10^{-10}$, or smaller. The output parameter p_d represents the proportion of transmitted power residing within the dielectric coating, and is a measure of confinement. Its calculation is explained below. The computational error output E is the difference between the two sides of Eq. (10.19.15) for the last computed iterates,

$$E = \left| \frac{Y}{h} - F(\beta) \right|$$

Goubau [985] and King and Wiltse [994] made certain approximations to the characteristic equation to cast it in a more manageable form. Such approximations are not necessary in the above iteration, which is implemented using MATLAB's built-in Bessel functions. The iteration is applicable over a wide range of frequencies, including THz.

Once the fields are determined for the ideal conductor and lossless dielectric case, they can be used to calculate the attenuation coefficient α (in nepers/m) along the line, following the procedures discussed in Sec. 9.2, that is,

$$\alpha = \frac{P'_{\text{loss}}}{2P_T} \quad (10.19.18)$$

where P'_{loss} is the power loss per unit conductor length, and P_T , the transmitted power.

The power loss P'_{loss} consists of a part due to the losses in the conductor, assuming a large but finite conductivity σ , and a part due to the losses in the dielectric coating, assuming a small (negative) imaginary part for the dielectric permittivity, ϵ_I . The two parts are given by,

$$P'_c = \oint_C \frac{1}{2} R_s |\mathbf{H}_{\text{tan}}|^2 dl, \quad R_s = \sqrt{\frac{\omega\mu_0}{2\sigma}} \quad (10.19.19)$$

$$P'_d = \frac{1}{2} \omega\epsilon_I \int_S |\mathbf{E}|^2 dS$$

where C is the periphery of the conductor, i.e., the circle of radius $\rho = a$, and \mathbf{H}_{tan} is the tangential magnetic field on the surface, i.e., $H_\phi(\rho)$ for $\rho = a$, and R_s is the surface impedance of the conductor. For the dielectric, S is the cross-sectional annular area defined by $a \leq \rho \leq b$. Thus, the total loss is given by,

$$P'_{\text{loss}} = P'_c + P'_d = \frac{1}{2} R_s |H_\phi(a)|^2 (2\pi a) + \frac{1}{2} \omega\epsilon_I \int_a^b [|E_z|^2 + |E_\rho|^2] 2\pi\rho d\rho \quad (10.19.20)$$

The transmitted power is obtained by integrating the z -component of the Poynting vector on the cross-sectional areas of the coating and the air side,

$$P_T = \int_a^b \frac{1}{2} \text{Re}[E_\rho H_\phi^*] 2\pi\rho d\rho + \int_b^\infty \frac{1}{2} \text{Re}[E_\rho H_\phi^*] 2\pi\rho d\rho \quad (10.19.21)$$

From the solutions (10.19.11), we obtain,

$$\begin{aligned}
 P'_{\text{loss}} &= \frac{1}{2} R_s (2\pi a) \frac{k_0^2 \varepsilon_d^2 |E_0|^2}{\eta_0^2 h^2} Z_1^2(ha) + \\
 &\quad + \frac{1}{2} |E_0|^2 \omega \varepsilon_I \left[\int_a^b Z_0^2(h\rho) 2\pi\rho d\rho + \frac{\beta^2}{h^2} \int_a^b Z_1^2(h\rho) 2\pi\rho d\rho \right] \\
 P_T &= \frac{1}{2} \frac{k_0 \varepsilon_d \beta |E_0|^2}{\eta_0 h^2} \int_a^b Z_1^2(h\rho) 2\pi\rho d\rho + \frac{1}{2} \frac{k_0 \varepsilon_a \beta |E_1|^2}{\eta_0 y^2} \int_b^\infty K_1^2(y\rho) 2\pi\rho d\rho
 \end{aligned}$$

Let us define the following normalized integrals that can be derived with the help of related integrals in [1790], and after using the condition $Z_0(ha) = 0$,

$$\begin{aligned}
 U &\equiv \frac{1}{Z_1^2(ha)} \frac{2}{a^2} \int_a^b Z_1^2(h\rho) \rho d\rho = \frac{b^2}{a^2} \cdot \frac{Z_1^2(hb) - Z_0(hb)Z_2(hb)}{Z_1^2(ha)} - 1 \\
 V &\equiv \frac{1}{Z_1^2(ha)} \frac{2}{a^2} \int_a^b Z_0^2(h\rho) \rho d\rho = \frac{b^2}{a^2} \cdot \frac{Z_1^2(hb) + Z_0^2(hb)}{Z_1^2(ha)} - 1 \\
 W &\equiv \frac{Z_1^2(hb)}{Z_1^2(ha)} \frac{1}{K_1^2(yb)} \frac{2}{a^2} \int_b^\infty K_1^2(y\rho) \rho d\rho = \\
 &= \frac{Z_1^2(hb)}{Z_1^2(ha)} \cdot \frac{b^2}{a^2} \cdot \frac{K_0(yb)K_2(yb) - K_1^2(yb)}{K_1^2(yb)}
 \end{aligned} \tag{10.19.22}$$

where the subscript 2 refers to the Bessel functions of order two. Using the relationships (10.19.13) and (10.19.14), and setting $\varepsilon_a = 1$, we may express P'_{loss} and P_T in terms of the quantities U, V, W ,

$$\begin{aligned}
 P'_{\text{loss}} &= |E_0|^2 \pi a^2 \frac{k_0^2 \varepsilon_d^2 Z_1^2(ha)}{\eta_0^2 h^2} \left[\frac{R_s}{a} + \frac{\eta_0 \tan \theta}{2k_0 \varepsilon_d} (\beta^2 U + h^2 V) \right] \\
 P_T &= \frac{1}{2} |E_0|^2 \pi a^2 \frac{\beta k_0 \varepsilon_d^2 Z_1^2(ha)}{\eta_0 h^2} \left[\frac{1}{\varepsilon_d} U + W \right]
 \end{aligned} \tag{10.19.23}$$

where we introduced the loss-tangent for the dielectric, $\varepsilon_I = \varepsilon_d \tan \theta$. Dividing, we obtain the total attenuation coefficient, with the R_s term representing the conductor losses, and the $\tan \theta$ term, the dielectric ones,

$$\alpha = \frac{P'_{\text{loss}}}{2P_T} = \frac{k_0}{\beta \eta_0} \cdot \frac{\frac{R_s}{a} + \frac{\eta_0 \tan \theta}{2k_0 \varepsilon_d} (\beta^2 U + h^2 V)}{\frac{1}{\varepsilon_d} U + W} \tag{10.19.24}$$

Eq. (10.19.24) is equivalent[†] to the results of [996]. By taking appropriate limits as $d/a = (b - a)/a \rightarrow 0$, we may obtain the approximation given by King-Wiltse [994],

$$\alpha_{\text{app}} = \frac{k_0}{2\beta \eta_0} \cdot \frac{\frac{R_s}{a} + \frac{\eta_0 \tan \theta}{k_0 \varepsilon_d} \frac{d}{a} \beta^2}{\frac{1}{\varepsilon_d} \frac{d}{a} + \frac{1}{2\gamma b}} \tag{10.19.25}$$

[†] after using the Bessel function identities [1790], $C_0(u) + C_2(u) = \frac{2}{u} C_1(u)$, $K_0(u) - K_2(u) = \frac{2}{u} K_1(u)$.

where, to the same order of approximation, we can replace, $\frac{d}{a} = \frac{b-a}{a} \approx \ln\left(\frac{b}{a}\right)$.

It follows also from Eq. (10.19.23) that the proportion of the transmitted power within the dielectric (one of the outputs of the function `goubau`) is given by,

$$p_d = \frac{\frac{1}{\epsilon_d} U}{\frac{1}{\epsilon_d} U + W} = \text{proportion of power in dielectric coating} \quad (10.19.26)$$

The following MATLAB function, `goubatt`, implements Eqs. (10.19.24) and (10.19.25):

```
[atot,ac,ad,app,pd] = goubatt(a,b,ed,f,be,sigma,tand)
```

```
% a,b = inner and outer radii [meters]
% ed = relative dielectric constant of coating (ed>1)
% f = vector of frequencies [Hz]
% be = propagation wavenumber [rads/m], size(f), obtained from GOUBAU
% sigma = conductivity of inner conductor [siemens/m]
% tand = loss tangent of dielectric coating
%
% atot = total attenuation coefficient [nepers/m], size(f), atot = ac + ad
% ac = attenuation due to conductor [nepers/m], size(f)
% ad = attenuation due to dielectric [nepers/m], size(f)
% app = total attenuation coefficient [nepers/m], King-Wiltse-Goubau approx
% pd = proportion of transmitted power in dielectric coating
%
% conversions: dB/m = 8.68589 * atot = 20*log10(exp(1)) * atot
%               dB/100ft = 8.68589 * 30.48 * atot
```

The Goubau TM mode discussed in this section is the lowest mode propagating along a dielectric-coated metal wire. Higher modes exist and their cutoff frequencies have been discussed in [995,998]. The cutoff condition occurs when the lateral wavenumber γ in air becomes zero and the wave is no longer bound to the vicinity of the wire, becoming a leaky mode. Since $\gamma^2 + h^2 = k_0^2(\epsilon_d - 1)$, it follows that when $\gamma = 0$, then h takes the value, $h_0 = k_0\sqrt{\epsilon_d - 1}$. The characteristic equation (10.19.14) then implies that $Z_0(h_0b) = 0$, or, equivalently [998],

$$Z_0(h_0b) = J_0(h_0b) - A Y_0(h_0b) = J_0(h_0b) - \frac{J_0(h_0a)}{Y_0(h_0a)} Y_0(h_0b) = 0, \quad \text{or,}$$

$$J_0(h_0b) Y_0(h_0a) - J_0(h_0a) Y_0(h_0b) = 0, \quad h_0 = k_0\sqrt{\epsilon_d - 1} \quad (10.19.27)$$

For given dimensions a, b , this determines the maximum operating frequency of the lowest TM mode, or, conversely, given a frequency f and inner radius a , it determines the largest radius b such that operation is restricted to the lowest mode. The MATLAB function, `gcut`, constructs this function, which may then be passed into `fzero`, to determine the cutoff frequency or cutoff radius b , or, into the function `plot` as an aid for choosing the initial search points for `fzero`,

```
G = gcut(a,b,ed,f) % Goubau line cutoff
```

```

% a,b = inner, outer radii [meters]
% ed = relative permittivity
% f = frequency [Hz]
%
% constructs the function:
%   G = J0(h0*b).*Y0(h0*a) - J0(h0*a).*Y0(h0*b);
% vectorized either in b, or, in f
%
% to be used with FZERO to find cutoff frequency or cutoff radius b:
%
%   fc = fzero(@(f) gcut(a,b,ed,f), f0); % search near f0
%   bc = fzero(@(b) gcut(a,b,ed,f), b0); % search near b0
%
% a convenient initial search point is the lowest cutoff
% of the planar version: f0*d0 = c0/sqrt(ed-1)/2, b0 = a+d0
%
% the function can also be used to plot G vs. f or vs.b

```

Example 10.19.1: In order to get an idea of what the fields look like inside and outside the dielectric, consider an unrealistic example that has too large radii, $a = 0.9$ cm, $b = 1$ cm, to be of practical importance in THz applications. The dielectric permittivity is taken to be $\epsilon_d = 2.54$ (e.g., polystyrene rexolite), and the frequency, $f = 100$ GHz. Fig. 10.19.2 shows the longitudinal electric and magnetic fields, $E_z(\rho)$, $H_\phi(\rho)$ as functions of the radial distance ρ . Note that E_z vanishes at $\rho = a$, and both are normalized to unity at $\rho = b$. The following MATLAB code generates the graph of E_z :

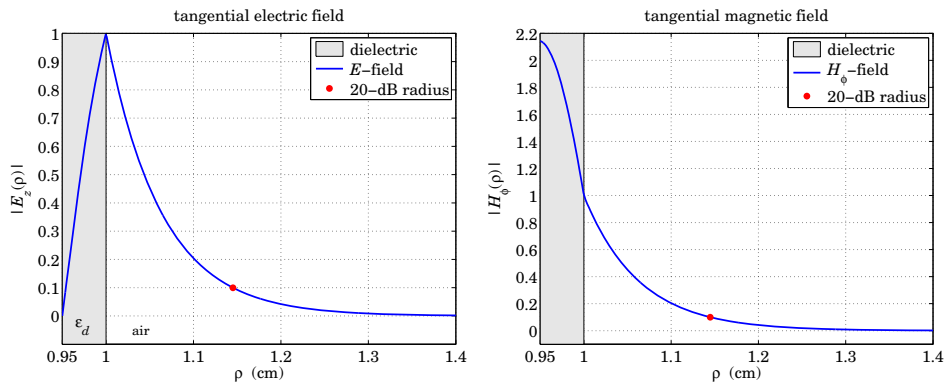

Fig. 10.19.2 Tangential electric and magnetic fields.

```

ed = 2.54;
a = 0.9e-2; b = 1.0e-2; % meters
f = 100e9; % 100 GHz
rel = 0.5; % relaxation parameter

[be,ga,h,N,E,pd] = goubau(a,b,ed,f,rel); % uses default tol=1e-10

A = besselj(0,h*a)/bessely(0,h*a);
Z0 = @(r) besselj(0,h*r) - A*bessely(0,h*r);

```

```

Ezd = @(r) abs(Z0(r)/Z0(b));           % Ez in dielectric
Eza = @(r) abs(besselk(0,ga*r)/besselk(0,ga*b)); % Ez in air

r20 = fzero(@(r) Eza(r)-1/10, b) * 100; % 20-dB radius in cm

r = linspace(a, 1.4*b, 400);           % plot range, a <= rho <= 1.4*b

Ez = Ezd(r).*(r<b) + Eza(r).*(r>=b);

figure; fill([0.9,0.9,1,1],[-0.1,1,1,-0.1], [0.9 0.9 0.9]); hold;
plot(r*100,Ez,'b-', 'linewidth',2);
plot(r20,1/10,'r.', 'markersize',22);
xlabel('\rho (cm)'); ylabel('|{\it E_z}(\rho)|')

```

We observe how the electric field is concentrated in the vicinity of the dielectric surface at $\rho = b$. The percentage of the transmitted power residing in the dielectric coating is $100 p_d = 64.63\%$. A measure of the localization of the wave near the surface is the 20-dB radius defined as that distance ρ at which the E_z field in the air has dropped to one-tenth its value at the surface (i.e. by 20 dB). It is obtained by solving for ρ the equation,

$$\left| \frac{E_z(\rho)}{E_z(b)} \right| = \left| \frac{K_0(\gamma\rho)}{K_0(\gamma b)} \right| = \frac{1}{10} \quad (10.19.28)$$

We find, $\rho = 1.1451$ cm, that is, only 1.45 mm from the dielectric surface. The 20-dB radial distance for the magnetic field is found in a similar fashion by solving the following equation, whose solution is $\rho = 1.1449$ cm,

$$\left| \frac{H_\phi(\rho)}{H_\phi(b)} \right| = \left| \frac{K_1(\gamma\rho)}{K_1(\gamma b)} \right| = \frac{1}{10} \quad (10.19.29)$$

The computed wavenumbers were, $[\beta, \gamma, h] = [26.0121, 15.4070, 20.9542]$ cm^{-1} , the number of iterations of the iterative algorithm was $N = 12$, and the computational error, $E = 1.11 \times 10^{-15}$, with an assumed tolerance of, $tol = 10^{-10}$. \square

Example 10.19.2: This example is from King-Wiltse [994]. Consider a copper wire of radius, $a = 0.995$ cm, coated with a polystyrene dielectric of permittivity, $\epsilon_d = 2.54$, and thickness, $d = b - a = 0.005$ cm, so that the outer radius is, $b = a + d = 1$ cm. The conductivity of copper is $\sigma = 5.75 \times 10^7$ siemens/m. The frequency is varied over, $10 \leq f \leq 1000$ GHz.

The MATLAB code segment below, calculates the propagation wavenumber β , as well as the phase and group velocities, $v_{ph} = \omega/\beta$, $v_g = d\omega/d\beta$. The graphs are shown in Figs. 10.19.3 and 10.19.4.

```

c0 = 299792458;           % NIST value, m/sec, speed of light

ff = logspace(1,3,201); % log-spacing in GHz, 10^1 <= ff <= 10^3
f = 1e9*ff;              % Hz
w = 2*pi*f;

ed = 2.54;               % polystyrene
sig = 5.75e7;           % copper conductivity
a = 0.995e-2;           % meters
b = 1.000e-2;           % d = b-a = 0.005e-2

```

```

tol = 1e-10; rel = 0.3;      % tolerance and relaxation parameters

[be,ga,h,N,E] = goubau(a,b,ed,f,rel,tol); % coated

figure; semilogx(ff,be/1000,'b-')      % beta in rads/mm

vph = w./be;                    % phase velocity
figure; semilogx(ff, vph/c0, 'b-')

vg = diff(w)./diff(be);          % group velocity
figure; semilogx(ff(1:end-1), vg/c0, 'b-')

```

For comparison, the uncoated Sommerfeld wire of the same radius, $b = 1$ cm, is calculated by the following code. In addition, the corresponding 20-dB radii of the coated and uncoated cases are computed and plotted in Fig. 10.19.5, in which the right graph shows an expanded view of the frequency sub-range, $500 \leq f \leq 1000$ GHz.

```

[bu,gau] = sommer(b,f,sig);      % uncoated case, Sommerfeld wire

for i=1:length(f),                % 20-dB radii
    Ezc = @(r) abs(besselk(0,ga(i)*r)/besselk(0,ga(i)*b));
    Ezu = @(r) abs(besselh(0,1,gau(i)*r)/besselh(0,1,gau(i)*a));

    rc(i) = fzero(@(r) Ezc(r)-1/10, b) * 1000;      % coated
    ru(i) = fzero(@(r) Ezu(r)-1/10, b) * 1000;      % uncoated
end

figure; loglog(ff,rc,'b-', ff,ru,'r--'); % coated and uncoated 20-dB radii

ffs = ff(ff>100); rcs = rc(ff>100); % 500 <= f <= 1000 GHz sub-range

figure; plot(ffs, rcs, 'b-'); % plot over sub-range

```

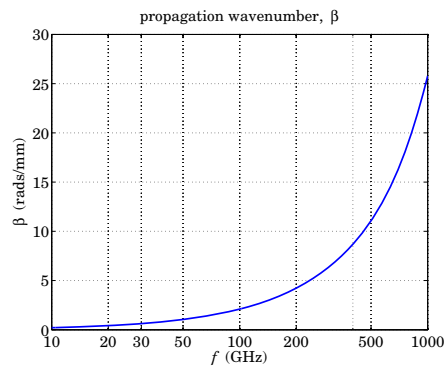

Fig. 10.19.3 Propagation wavenumber, β .

Fig. 10.19.6 shows the attenuation coefficients for the coated and uncoated cases, computed and plotted by the following MATLAB code. The King-Wiltse approximation was restricted to the range $f > 100$ GHz in order to more closely compare our results to those of [994]. The right graph shows separately the attenuations due to the conductor and the dielectric losses. The loss tangent for the dielectric was taken to be $\tan \theta = 0.001$.

Fig. 10.19.4 Phase and group velocities in units of c_0 .

Fig. 10.19.5 Lateral 20-dB radii.

```
tanh = 1e-3;
```

```
[atot,ac,ad,app] = goubatt(a,b,ed,f,be,sig,tanh);
```

```
db100ft = 8.68589*30.48*atot; % convert to dB/100ft
```

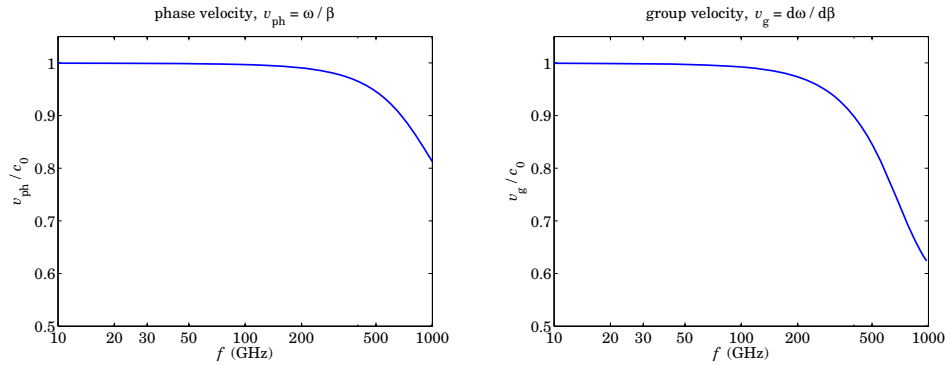
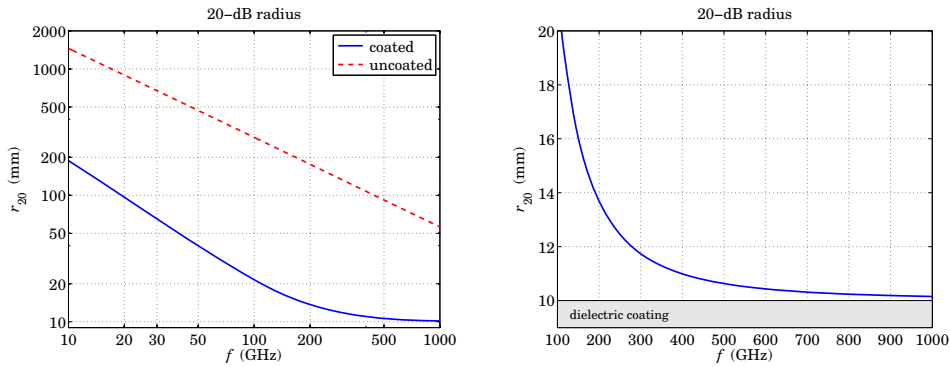
```
dbc = 8.68589*30.48*ac;
```

```
dbd = 8.68589*30.48*ad;
```

```
dbapp = 8.68589*30.48*app;
```

```
f1 = ff(ff>=100);
```

```
db1 = dbapp(ff>=100); % restrict King-Wiltse to f>100 GHz
```

```
dBu = -8.68589*30.48*imag(bu); % uncoated case
```

```
figure; loglog(ff,db100ft,'b-', ff,dBu,'r--', f1,db1,'k:'); % coated
```

```
figure; loglog(ff,dbc,'b-', ff,dbd,'r--', ff,db100ft,'k:'); % uncoated
```

We observe that the coated case has substantially narrower lateral confinement, as quantified by the 20dB radii, than the uncoated case, but at the expense of much larger attenuation. However, in THz applications, lateral confinement is more important than attenuation, because the relevant propagation distances are short, i.e., centimeters. \square

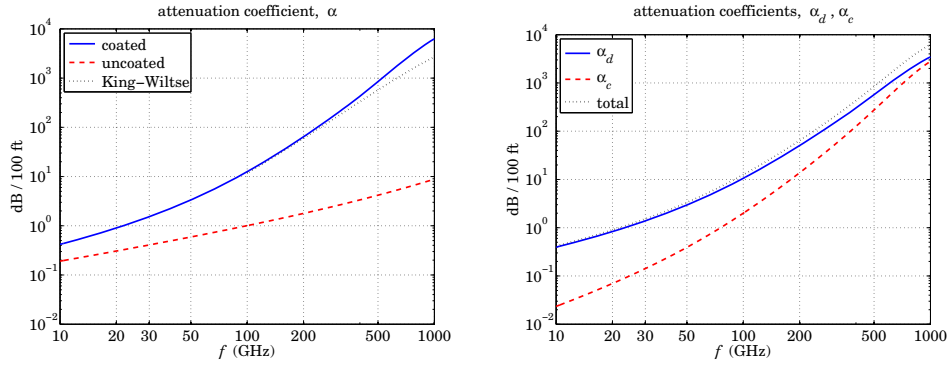

Fig. 10.19.6 Attenuation coefficient.

Example 10.19.3: Here, we explore the properties of the Goubau line over the THz frequency range, $0.1 \leq f \leq 10$ THz. Our choice of parameters a, b, ϵ_d , and results are similar to those of Refs. [1014,1027]. We choose $a = 100 \mu\text{m}$, and two values of the permittivity of the dielectric coating, $\epsilon_d = 2.54$, corresponding to a polymer, and a higher value, $\epsilon_d = 9$. For each ϵ_d , we compare two coating thicknesses d_1, d_2 , one thin and one larger near the cutoff thickness determined by (10.19.27),

$$\begin{aligned} d_1 &= b_1 - a = 10 \mu\text{m}, & \text{for } \epsilon_d = 2.54 \text{ and } \epsilon_d = 9 \\ d_2 &= b_2 - a = 100 \mu\text{m}, & \text{for } \epsilon_d = 2.54 \\ d_2 &= b_2 - a = 50 \mu\text{m}, & \text{for } \epsilon_d = 9 \end{aligned}$$

For the computation of the attenuations, we will assume a copper inner conductor of conductivity $\sigma = 5.8 \times 10^7$ siemens/m, and a loss tangent of $\tan \theta = 0.001$ for both types of dielectric coatings.

Figs. 10.19.7 and (10.19.8) show the computed propagation wavenumber β , and the corresponding phase velocity $v_{\text{ph}} = \omega/\beta$.

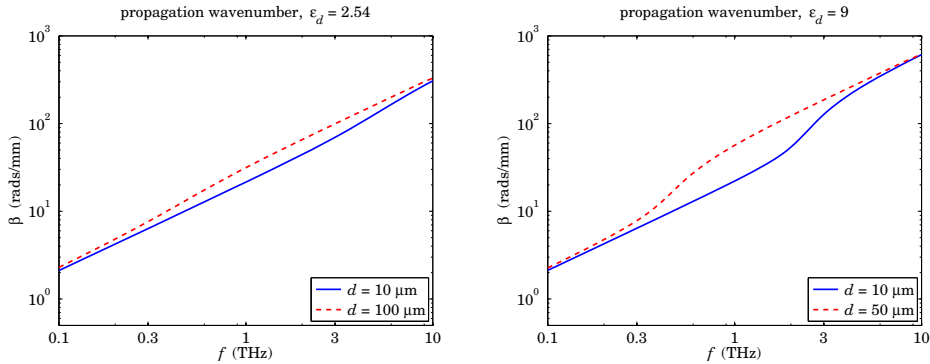

Fig. 10.19.7 Propagation wavenumber.

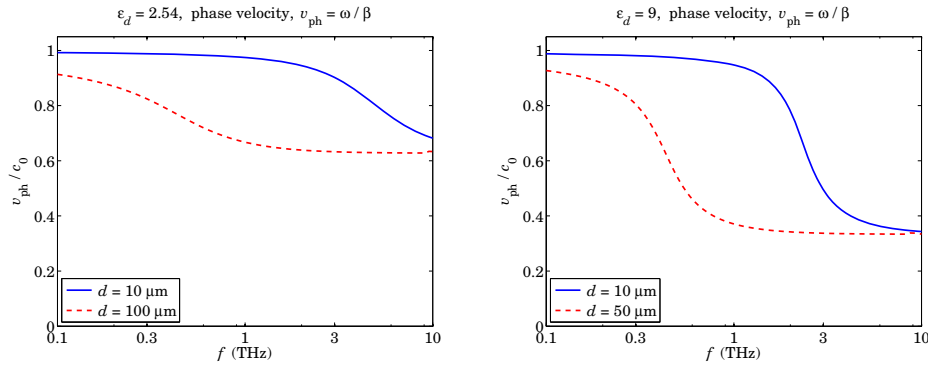

Fig. 10.19.8 Phase velocity.

We note that $\beta \approx k_0$ for low frequencies, switching gradually to $\beta \approx k_0\sqrt{\epsilon_d}$ at higher frequencies. This can be seen more clearly from the phase velocities, switching from near c_0 to near $c_0/\sqrt{\epsilon_d}$. Over the relatively flat parts of the phase velocity, the group velocity will also be flat and equal to the phase velocity, implying that there will be very little dispersion. The flat parts are wider for the thicker coatings and cover the 1-10 THz range. Indeed, from the definitions of the group and phase velocities, one can show the relationship,

$$v_{\text{ph}} = \frac{\omega}{\beta}, \quad v_g = \frac{d\omega}{d\beta} \Rightarrow \boxed{v_g = \frac{v_{\text{ph}}}{1 - \beta v'_{\text{ph}}}} \quad (10.19.30)$$

where $v'_{\text{ph}} = dv_{\text{ph}}/d\omega$, so that if v_{ph} is constant over a band of ω s, then so is v_g . The MATLAB code for computing β and generating Figs. 10.19.7 and (10.19.8) is as follows,

```

c0 = 299792458;           % NIST value, m/sec, speed of light

ff = logspace(-1,1,100); % log-spaced in THz, 0.1 <= ff <= 10
f = 1e12*ff; w = 2*pi*f; % f in Hz

a = 100e-6;               % 100 microns
ed = 2.54;                % ed = 9;
% ed = 9;                % uncomment this line for ed = 9

rel = 0.001;              % relaxation parameter

d1 = 10e-6;               % coating thickness
if ed==2.54, d2 = 100e-6; end
if ed==9.00, d2 = 50e-6; end

b1 = a+d1;
[be1,ga1,h1,N1,E1,Pd1] = goubau(a,b1,ed,f,rel); % uses tol=1e-10

b2 = a+d2;
[be2,ga2,h2,N2,E2,Pd2] = goubau(a,b2,ed,f,rel);

figure; loglog(ff,be1./1000,'b-', ff,be2./1000,'r--'); % rads/mm

v1 = w./be1/c0; v2 = w./be2/c0; % phase velocities

```

```
figure; semilogx(ff, v1, 'b-', ff, v2, 'r--');
```

The percentage of power in the dielectric coating is shown in Fig. 10.19.9. We note that for the thicker coating almost 100% of transmitted power is contained in the coating, over the 0.5-10 THz range. The graphs were generated by the code,

```
figure; semilogx(ff, 100*Pd1, 'b-', ff, 100*Pd2, 'r--');
```

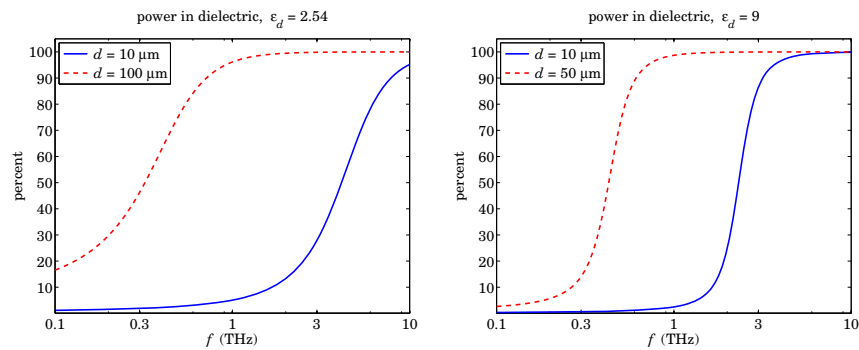

Fig. 10.19.9 Percentage of power in dielectric coating.

The attenuations in dB/cm were computed by the following code and plotted in Fig. 10.19.10.

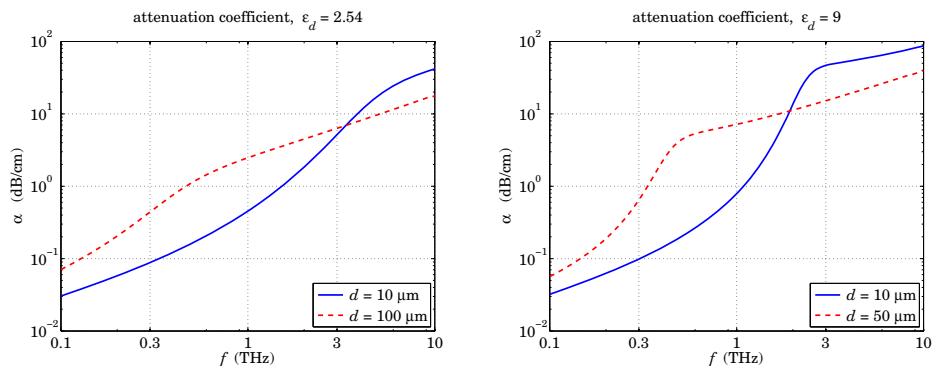

Fig. 10.19.10 Attenuation coefficient in dB/cm.

```
sigma = 5.8e7;           % copper conductivity
tand = 1e-3;           % loss tangent

at1 = goubatt(a,b1,ed,f,be1,sigma,tand);
at2 = goubatt(a,b2,ed,f,be2,sigma,tand);

dbcm = 20*log10(exp(1))/100;           % convert to dB/cm
figure; loglog(ff, at1*dbcm, 'b-', ff, at2*dbcm, 'r--')
```

The attenuations are high, but still acceptable for propagation over short distances of the order of centimeters. The above frequency plots do not necessarily imply single-mode operation, because frequency range may exceed the cutoff frequencies of the lowest TM mode. The calculated cutoff frequencies with the help of the function, `gcut`, are as follows,

	$\epsilon_d = 2.54$	$\epsilon_d = 9$
thickness d_1	$f_c = 12.0776$ THz	$f_c = 5.2990$ THz
thickness d_2	$f_c = 1.2008$ THz	$f_c = 1.0577$ THz

Single-mode operation is below these frequencies. They were computed by the following MATLAB code in which Eq. (10.20.6) was used as the initial search point for `fzero`,

```

b1 = a + d1;
f10 = c0/2/sqrt(ed-1)/d1;
fc1 = fzero(@(f) gcut(a,b1,ed,f), f10)

b2 = a + d2;
f20 = c0/2/sqrt(ed-1)/d2;
fc2 = fzero(@(f) gcut(a,b2,ed,f), f20)

```

For the remainder of this example, let us fix the frequency to $f = 10^{12}$ Hz, or, 1 THz. Figures 10.19.11 and 10.19.12 show the dependence of the wavenumber β and phase velocity v_{ph} on the coating thickness. As the thickness increases, and more of the wave resides in the coating, the phase velocity tends to that of the dielectric, i.e., $c_0/\sqrt{\epsilon_d}$.

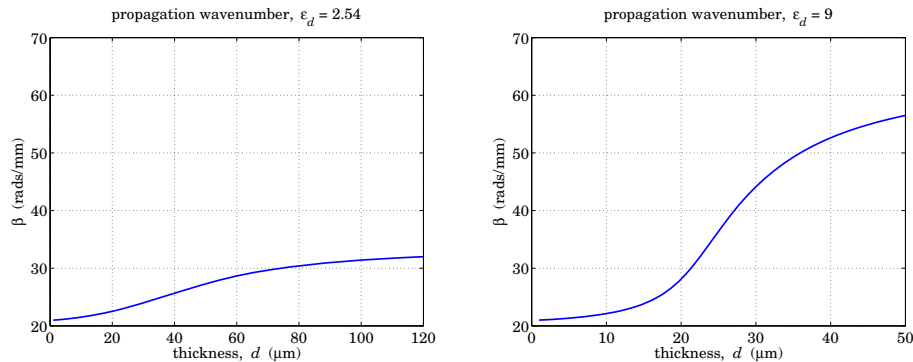

Fig. 10.19.11 Propagation wavenumbers vs. thickness at 1 THz.

The MATLAB code for generating these graphs is as follows. The power residing in the coating and the attenuations are also computed and plotted in Figs. 10.19.14 and 10.19.13. The function `goubau` is vectorized in the frequency variable f , but not in the thickness b . Therefore, the solution for each thickness must be determined with a loop,

```

ff0 = 1; f0 = 1e12*ff0; w = 2*pi*f0;
sigma = 5.8e7; tand = 1e-3;

if ed==2.54, dd = linspace(1,120,120); end % dd in microns
if ed==9.00, dd = linspace(1,50,50); end

```

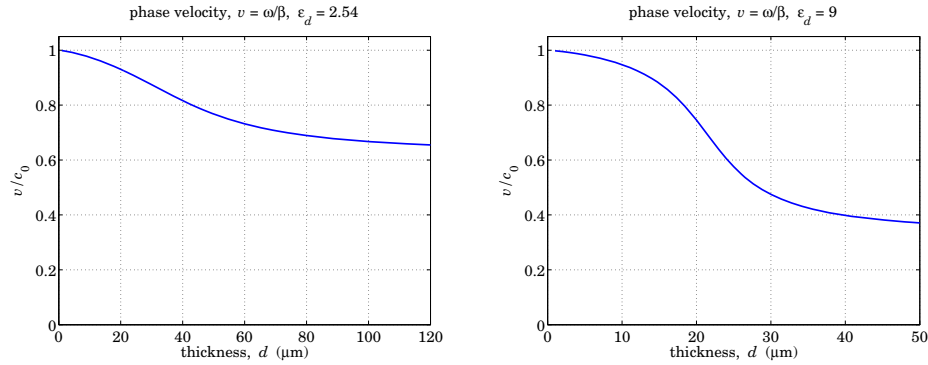

Fig. 10.19.12 Phase velocity vs. thickness at 1 THz.

```

d = dd*1e-6; b = a+d;                                % d,b in meters

for i=1:length(d)
    [be(i),~,~,~,Pd(i)] = goubau(a,b(i),ed,f0,rel);
    [atot(i),ac(i),ad(i)] = goubatt(a,b(i),ed,f0,be(i),sigma,tand);
end

v = w./be/c0;                                        % v in units of c0
cm = 20*log10(exp(1))/100;                            % conversion to dB/cm

figure; plot(dd, be/1000, 'b-')                       % be in units of rads/mm
figure; plot(dd, v, 'b-')
figure; plot(dd,100*Pd,'r-')
figure; plot(dd,atot*cm,'b-', dd,ac*cm,'g--', dd,ad*cm,'r--')

```

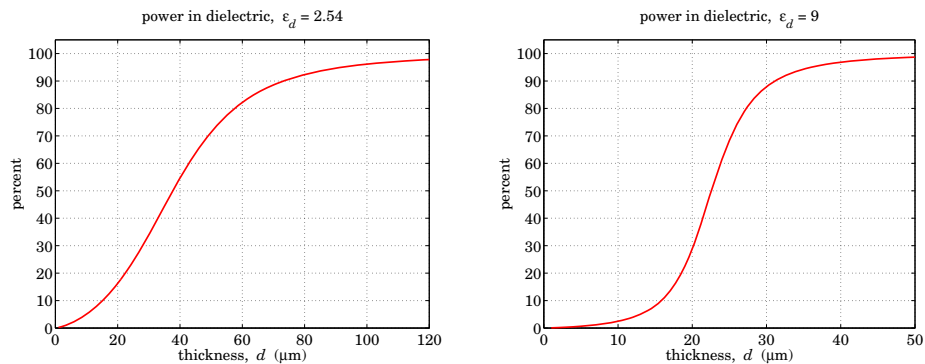

Fig. 10.19.13 Power in dielectric vs. thickness at 1 THz.

The thickness range for each ϵ_d was determined by finding the maximum thickness from the cutoff condition (10.19.27). For the given a, f , the MATLAB function `gcutoff` can be used to find the cutoff width, as well as to plot the cutoff function (10.19.31) versus b , as shown in Fig. 10.19.15,

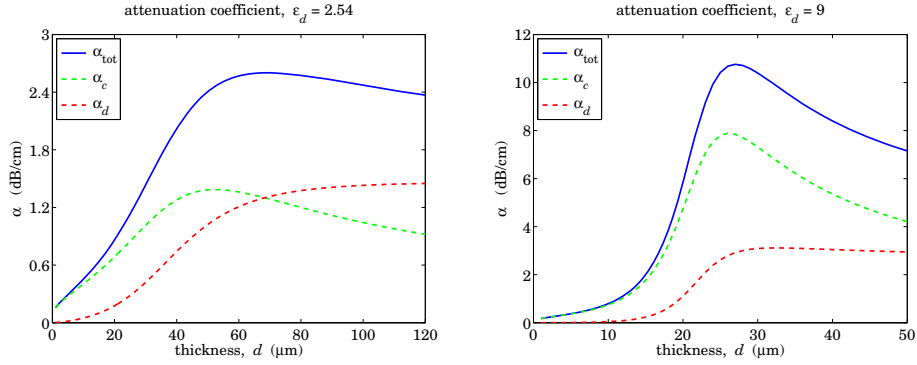

Fig. 10.19.14 Attenuation vs. thickness at 1 THz.

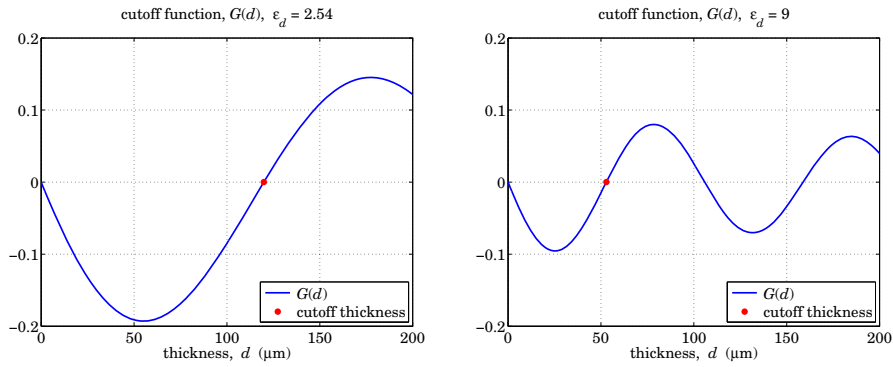

Fig. 10.19.15 Cutoff thickness at 1 THz.

$$G(b) = J_0(h_0b)Y_0(h_0a) - J_0(h_0a)Y_0(h_0b) \quad (10.19.31)$$

The computed values of the cutoff thicknesses were $d_c = 52.88 \mu\text{m}$ for $\epsilon_d = 2.54$, and $d_c = 119.88 \mu\text{m}$ for $\epsilon_d = 9$. The MATLAB code is given below,

```
f0 = 1e12; a=100e-6;
d0 = c0/2/sqrt(ed-1)/f0;      % see Eq. (10.20.6)
b0 = a+d0;                    % initial search point for fzzero
dc = fzero(@(b) gcut(a,b,ed,f0), b0) - a; % cutoff thickness
dd = linspace(0,200,201); d = dd * 1e-6; % dd in microns, d in meters
b = a + d;
figure; plot(dd,gcut(a,b,ed,f0),'b-', dc*1e6, 0, 'r.');
```

In conclusion, for THz applications, one can find a range of parameters a, b, ϵ_d of the Goubau line that allows single-mode operation, high lateral confinement, acceptable attenuation, and low dispersion. \square

10.20 Planar Limit of the Goubau Line

The planar limit of the Goubau line, shown below, consists of a planar conductor with a thin dielectric coating of thickness, say, d . It may be thought of as the limit of the Goubau line as the radii a, b tend to infinity, such that the difference, $d = b - a$, remains finite. It was originally studied by Attwood [988] as a simplified version of the Goubau line. The conductor is assumed to be perfect and the dielectric, lossless.

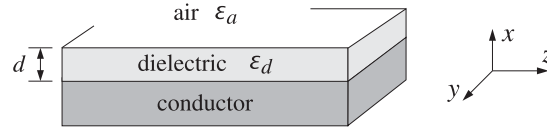

To see how this evolves from the Goubau solution, let us rewrite Eq. (10.19.11) in a normalized way by making the substitutions for the constants E_0, E_1 ,

$$E_0 \rightarrow \frac{E_0}{Z_0(hb)}, \quad E_1 \rightarrow \frac{E_0}{K_0(\gamma b)}$$

$a \leq \rho \leq b$	$b \leq \rho < \infty$	
$E_z = E_0 \frac{Z_0(h\rho)}{Z_0(hb)}$	$E_z = E_0 \frac{K_0(\gamma\rho)}{K_0(\gamma b)}$	(10.20.1)
$E_\rho = E_0 \frac{j\beta}{h} \frac{Z_1(h\rho)}{Z_0(hb)}$	$E_\rho = -E_0 \frac{j\beta}{\gamma} \frac{K_1(\gamma\rho)}{K_0(\gamma b)}$	
$H_\phi = E_0 \frac{jk_0\epsilon_d}{\eta_0 h} \frac{Z_1(h\rho)}{Z_0(hb)}$	$H_\phi = -E_0 \frac{jk_0\epsilon_a}{\eta_0 \gamma} \frac{K_1(\gamma\rho)}{K_0(\gamma b)}$	
$h = \sqrt{k_0^2\epsilon_d - \beta^2}$	$\gamma = \sqrt{\beta^2 - k_0^2\epsilon_a}$	

The boundary condition at $\rho = b$ is automatically satisfied for E_z , whereas that for H_ϕ is equivalent to the characteristic equation (10.19.14). Following the same limiting procedure as in Sec. 10.17, we set, $\rho = a + x$, and, $b = a + d$, and take the limit $a \rightarrow \infty$ with x, d kept fixed. In this limit, we may replace the Bessel functions by their asymptotic forms [1790], for $n = 0, 1$,

$$\begin{aligned}
 J_n(u) &= \sqrt{\frac{2}{\pi u}} \cos\left(u - \frac{\pi}{4} - \frac{n\pi}{2}\right) \\
 Y_n(u) &= \sqrt{\frac{2}{\pi u}} \sin\left(u - \frac{\pi}{4} - \frac{n\pi}{2}\right) \\
 K_n(u) &= \sqrt{\frac{\pi}{2u}} e^{-u}
 \end{aligned}
 \tag{10.20.2}$$

Using (10.20.2) and some trigonometric identities, we find the following asymptotic forms, and limits as $a \rightarrow \infty$,

$$\begin{aligned}
\frac{Z_0(h\rho)}{Z_0(hb)} &= \sqrt{\frac{b}{\rho}} \cdot \frac{\sin(h(\rho - a))}{\sin(h(b - a))} = \sqrt{\frac{a+d}{a+x}} \cdot \frac{\sin(hx)}{\sin(hd)} \rightarrow \frac{\sin(hx)}{\sin(hd)} \\
\frac{Z_1(h\rho)}{Z_0(hb)} &= -\sqrt{\frac{b}{\rho}} \cdot \frac{\cos(h(\rho - a))}{\sin(h(b - a))} = -\sqrt{\frac{a+d}{a+x}} \cdot \frac{\cos(hx)}{\sin(hd)} \rightarrow -\frac{\cos(hx)}{\sin(hd)} \\
\frac{K_0(\gamma\rho)}{K_0(\gamma b)} &= \frac{K_1(\gamma\rho)}{K_0(\gamma b)} = \sqrt{\frac{b}{\rho}} \cdot e^{-\gamma(\rho-b)} = \sqrt{\frac{a+d}{a+x}} \cdot e^{-\gamma(x-d)} \rightarrow e^{-\gamma(x-d)}
\end{aligned} \tag{10.20.3}$$

For example, we have for $n = 0, 1$,

$$\begin{aligned}
Z_n(h\rho) &= J_n(h\rho) - \frac{J_0(ha)}{Y_0(ha)} Y_0(h\rho) \\
&= \sqrt{\frac{2}{\pi h\rho}} \left[\cos\left(h\rho - \frac{\pi}{4} - \frac{n\pi}{2}\right) - \frac{\cos(ha - \pi/4)}{\sin(ha - \pi/4)} \sin\left(h\rho - \frac{\pi}{4} - \frac{n\pi}{2}\right) \right] \\
&= \sqrt{\frac{2}{\pi h\rho}} \cdot \frac{-\sin(h(\rho - a) - n\pi/2)}{\sin(ha - \pi/4)}
\end{aligned}$$

The characteristic equation (10.19.14) simplifies as follows, at $\rho = b$, or, $x = d$,

$$\frac{h}{\varepsilon_d} \frac{Z_0(hb)}{Z_1(hb)} = -\frac{\gamma}{\varepsilon_a} \frac{K_0(\gamma b)}{K_1(\gamma b)} \Rightarrow -\frac{h}{\varepsilon_d} \frac{\sin(hd)}{\cos(hd)} = -\frac{\gamma}{\varepsilon_a}, \quad \text{or,}$$

$$\boxed{\frac{h}{\varepsilon_d} \tan(hd) = \frac{\gamma}{\varepsilon_a}} \tag{10.20.4}$$

As shown by King-Wiltse [994], this simplified form of the characteristic equation can be used as a substitute of (10.19.14) at higher frequencies, near THz. Similarly, the field solutions (10.20.1) become,

$0 \leq x \leq d$	$d \leq x < \infty$
$E_z = E_0 \frac{\sin(hx)}{\sin(hd)}$	$E_z = E_0 e^{-\gamma(x-d)}$
$E_x = -E_0 \frac{j\beta}{h} \frac{\cos(hx)}{\sin(hd)}$	$E_x = -E_0 \frac{j\beta}{\gamma} e^{-\gamma(x-d)}$
$H_y = -E_0 \frac{jk_0 \varepsilon_d}{\eta_0 h} \frac{\cos(hx)}{\sin(hd)}$	$H_y = -E_0 \frac{jk_0 \varepsilon_a}{\eta_0 \gamma} e^{-\gamma(x-d)}$
$h = \sqrt{k_0^2 \varepsilon_d - \beta^2}$	$\gamma = \sqrt{\beta^2 - k_0^2 \varepsilon_a}$

$$\tag{10.20.5}$$

where they must be multiplied by $e^{j\omega t - j\beta z}$. The tangential component E_z vanishes on the (assumed perfect) conductor at $x = 0$, and it matches the air side at $x = d$. The matching of H_y at $x = d$ is equivalent to Eq. (10.20.4).

As in the case of the Goubau line, the cutoff condition is $\gamma = 0$, which implies through (10.20.4) that $\tan(h_0 d) = 0$, $h_0 = k_0 \sqrt{\varepsilon_d - 1}$. The lowest cutoff corresponds to $h_0 d = \pi$, or, expressed as a frequency-thickness relation,

$$fd = \frac{c_0}{2\sqrt{\epsilon_d - 1}} \quad (10.20.6)$$

The characteristic equation (10.20.4) can be solved recursively using the same iterative procedure as for the Goubau line, that is, by writing it in the following form,

$$\frac{y}{h} = \frac{1}{\epsilon_d} \tan(hd) \equiv F(\beta)$$

with $\epsilon_a = 1$, and solving the left-hand side for β ,

$$\beta = k_0 \sqrt{\frac{1 + \epsilon_d F^2(\beta)}{1 + F^2(\beta)}} \quad (10.20.7)$$

and turning it into the recursion, for $n = 0, 1, 2, \dots$,

$$\beta_{n+1} = r k_0 \sqrt{\frac{1 + \epsilon_d F^2(\beta_n)}{1 + F^2(\beta_n)}} + (1 - r) \beta_n \quad (10.20.8)$$

where r is a relaxation parameter, $0 < r \leq 1$. The following MATLAB function, `attw`, implements this iteration:

```
[be,g,h,N,E,pd] = attw(d,ed,f,r,tol,be0) % Attwood surface waveguide
[be,g,h,N,E,pd] = attw(d,ed,f,r,tol)   (be0 = 0.999*k0*sqrt(ed))
[be,g,h,N,E,pd] = attw(d,ed,f,r)       (tol = 1e-10)
```

```
% d = coating thickness [meters]
% ed = relative dielectric constant of coating (ed>1)
% f = vector of frequencies [Hz]
% r = relaxation parameter (0 < r <= 1)
% tol = computational tolerance, default tol = 1e-10
% be0 = initializing vector, size(f), default be0 = 0.999*k0*sqrt(ed)
%
% be = propagation wavenumber [rads/m], size(f)
% ga = lateral decay constant [1/m], size(f)
% h = lateral wavenumber in dielectric coating [rads/m], size(f)
% N = number of iterations to converge (for all f)
% E = computational error of characteristic equation, size(f)
% pd = proportion of transmitted power in dielectric coating
```

The attenuation coefficient may be computed by,

$$\alpha = \frac{P'_{\text{loss}}}{2P_T} \quad (10.20.9)$$

where P'_{loss} is the power loss per unit conductor length, and P_T , the transmitted power.

The two parts of P'_{loss} due to the losses in the conductor and to the losses in the dielectric coating are given as follows, relative to a finite strip in the y -direction of width, $\Delta y = 1$ meter,

$$P'_{\text{loss}} = P'_c + P'_d = \frac{1}{2} R_s |H_y|^2 \Big|_{x=0} + \frac{1}{2} \omega \epsilon_I \int_0^d [|E_z|^2 + |E_x|^2] dx \quad (10.20.10)$$

where, in terms of the loss-tangent of the dielectric, $\epsilon_I = \epsilon_0 \epsilon_I = \epsilon_0 \epsilon_d \tan \theta$. The transmitted power is obtained by integrating the z-component of the Poynting vector on a $dx \cdot \Delta y$ cross-sectional area of the coating and the air side,

$$P_T = \int_0^d \frac{1}{2} \operatorname{Re}[E_x H_y^*] dx + \int_d^\infty \frac{1}{2} \operatorname{Re}[E_x H_y^*] dx \quad (10.20.11)$$

Using the solutions (10.20.5), the indicated integrals can be done easily, resulting in,

$$P'_{\text{loss}} = \frac{|E_0|^2 k_0^2 \epsilon_d^2}{2\eta_0^2 h^2 \sin^2(hd)} \left\{ R_s + \frac{\eta_0 \tan \theta}{2k_0 \epsilon_d} \left(\beta^2 \left[d + \frac{\sin(2hd)}{2h} \right] + h^2 \left[d - \frac{\sin(2hd)}{2h} \right] \right) \right\}$$

$$P_T = \frac{|E_0|^2 \beta k_0 \epsilon_d^2}{4\eta_0 h^2 \sin^2(hd)} \left\{ \frac{1}{\epsilon_d} \left[d + \frac{\sin(2hd)}{2h} \right] + \frac{\cos^2(hd)}{y} \right\}$$

where we used Eq. (10.20.4) and set $\epsilon_a = 1$. Dividing, we obtain the total attenuation coefficient, with the R_s term representing the conductor losses, and the $\tan \theta$ term, the dielectric ones,

$$\alpha = \frac{k_0}{\beta \eta_0} \cdot \frac{R_s + \frac{\eta_0 \tan \theta}{2k_0 \epsilon_d} \left(\beta^2 \left[d + \frac{\sin(2hd)}{2h} \right] + h^2 \left[d - \frac{\sin(2hd)}{2h} \right] \right)}{\frac{1}{\epsilon_d} \left[d + \frac{\sin(2hd)}{2h} \right] + \frac{\cos^2(hd)}{y}} \quad (10.20.12)$$

It also follows from the expression for P_T that the proportion of the transmitted power within the dielectric is given by,

$$p_d = \frac{\frac{1}{\epsilon_d} \left[d + \frac{\sin(2hd)}{2h} \right]}{\frac{1}{\epsilon_d} \left[d + \frac{\sin(2hd)}{2h} \right] + \frac{\cos^2(hd)}{y}} = \text{power in dielectric} \quad (10.20.13)$$

The following MATLAB function, `attwatt`, implements Eqs. (10.20.12) and (10.20.13):

```
[atot, ac, ad, pd] = attwatt(d, ed, f, be, sigma, tand)

% d = coating thickness [meters]
% ed = relative dielectric constant of coating (ed>1)
% f = vector of frequencies [Hz]
% be = propagation wavenumber [rads/m], same size as f, obtained from GOUBAU
% sigma = conductivity of inner conductor [siemens/m]
% tand = loss tangent of dielectric coating, scalar, or, size(f)
%
% atot = total attenuation coefficient [nepers/m], size(f)
% ac = attenuation due to conductor [nepers/m], size(f)
% ad = attenuation due to dielectric [nepers/m], size(f)
% pd = proportion of transmitted power in dielectric coating
%
% conversions: dB/m = 8.68589 * atot = 20*log10(exp(1)) * atot
%              dB/100ft = 8.68589 * 30.48 * atot
```

Example 10.20.1: This example is from [988] and demonstrates that the planar version behaves very similarly to the Goubau line with respect to the dependence of the wavenumber β and attenuation α on frequency and coating thickness.

Consider a copper planar conductor with conductivity $\sigma = 5.8 \times 10^7$ siemens/m, covered with a dielectric coating of permittivity $\epsilon_d = 4$. Three coating thicknesses are compared, $d_1 = 1$ mm, $d_2 = 5$ mm, and $d_3 = 10$ mm, over the frequency range, $0.3 \leq f \leq 30$ GHz. Figs. 10.20.1 and 10.20.2 show the propagation and lateral wavenumbers β, γ , as well as the phase velocities, $v_{\text{ph}} = \omega/\beta$, and percentage of power in the dielectric for the three thicknesses.

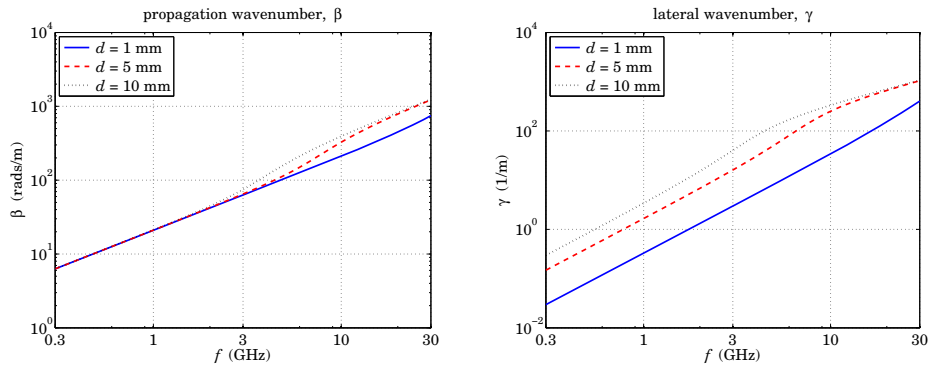

Fig. 10.20.1 Propagation and lateral wavenumbers, β, γ , vs. frequency.

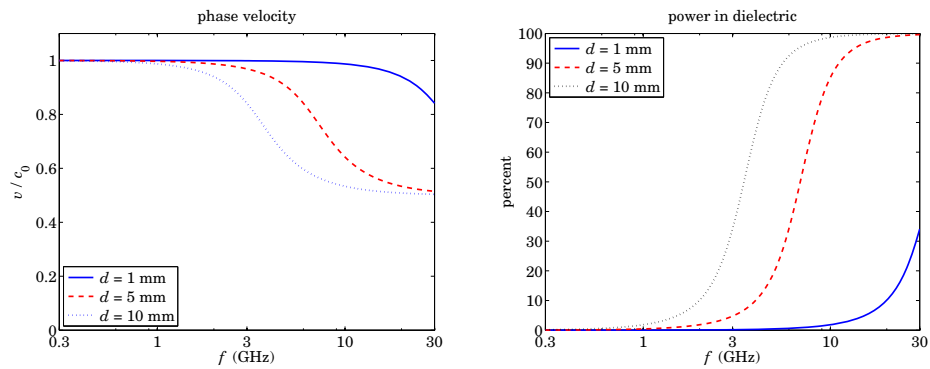

Fig. 10.20.2 Phase velocities and power in dielectric.

As in the Goubau line case, the wavenumber β switches gradually from near $\beta = k_0$ to near $\beta = k_0 \sqrt{\epsilon_d}$. As the coating thickness and frequency increase, the power confinement in the coating increases, while the field strength outside the coating decreases with distance, as measured by the value of the decay constant γ^{-1} . The following MATLAB code generates the graphs,

```
c0 = 299792458;
ed = 4;
```

```

d1 = 1e-3; d2 = 5e-3; d3 = 10e-3; % meters

ff = 3*logspace(-1,1,100); % 0.3 <= ff <= 30 GHz
f = ff * 1e9; % Hz

rel = 0.01; % relaxation parameter

[be1,ga1,h1,N1,E1,pd1] = attw(d1,ed,f,rel);
[be2,ga2,h2,N2,E2,pd2] = attw(d2,ed,f,rel);
[be3,ga3,h3,N3,E3,pd3] = attw(d3,ed,f,rel);

v1 = w./be1/c0; v2 = w./be2/c0; v3 = w./be3/c0;

figure; loglog(ff,be1,'b-', ff,be2,'r--', ff,be3, 'k:')
figure; loglog(ff,ga1,'b-', ff,ga2,'r--', ff,ga3, 'k:')
figure; semilogx(ff,v1,'b-', ff,v2,'r--',ff,v3,'b:')
figure; semilogx(ff,100*pd1,'b-', ff,100*pd2,'r--', ff,100*pd3,'k:');

```

The attenuations in the conductor and the dielectric are shown in Fig. 10.20.3. The loss tangent in the dielectric was assumed in [988] to arise from a very small conductivity, i.e.,

$$\tan \theta = \frac{\sigma_d}{\omega \epsilon_d} = \frac{\sigma_d}{\omega \epsilon_0 \epsilon_d}, \quad \sigma_d = 6.6667 \times 10^{-4} \text{ siemens/m}$$

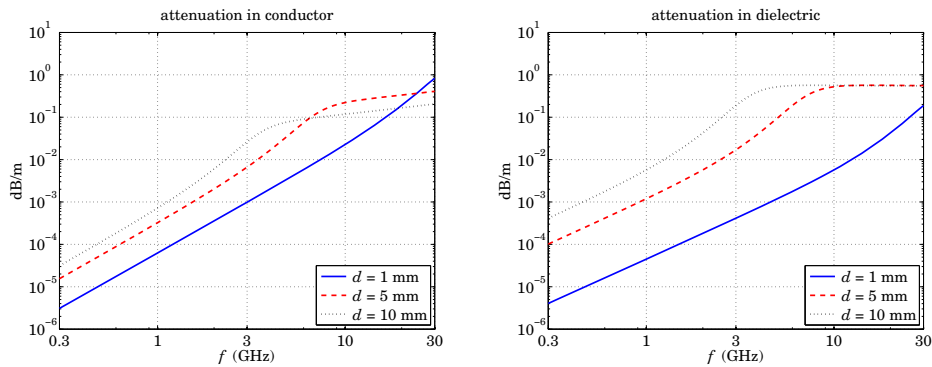

Fig. 10.20.3 Attenuations in conductor and dielectric coating.

The MATLAB code generating the graphs was,

```

ep0 = 8.854187817e-12; % NIST value, vacuum permittivity
sigma = 5.8e7; % copper conductor
sigd = 6.6667e-4; % dielectric

w = 2*pi*f;
tand = sigd./w/ep0/ed;

[at1,ac1,ad1] = attwatt(d1,ed,f,be1,sigma,tand);
[at2,ac2,ad2] = attwatt(d2,ed,f,be2,sigma,tand);
[at3,ac3,ad3] = attwatt(d3,ed,f,be3,sigma,tand);

db = 8.68589; % convert to dB/m

```

```
figure; loglog(ff,db*ac1,'b-', ff,db*ac2,'r--', ff,db*ac3,'k:');
figure; loglog(ff,db*ad1,'b-', ff,db*ad2,'r--', ff,db*ad3,'k:');
```

As expected, the attenuation in the dielectric increases with thickness and frequency. \square

10.21 Problems

10.1 Prove Eq. (10.3.8). To do so, introduce the following polar forms,

$$-\varepsilon_f = \varepsilon_R + j\varepsilon_I = |\varepsilon_f|e^{j\theta}, \quad -\varepsilon_f - \varepsilon_c = \varepsilon_R - \varepsilon_c + j\varepsilon_I = |\varepsilon_f + \varepsilon_c|e^{j\phi}$$

Then, using Eqs. (10.2.6) and some trig identities, show that Eq. (10.3.8) reduces to the equivalent condition,

$$|\varepsilon_f|(\sin\theta + \sin(\phi - \theta)) + \varepsilon_c(\sin\theta - \sin\phi) = \varepsilon_I \left(1 + \frac{\varepsilon_c}{|\varepsilon_f|}\right)$$

Then, verify this condition by first proving the relationships,

$$\sin(\phi - \theta) = \frac{\varepsilon_c \varepsilon_I}{|\varepsilon_f| \cdot |\varepsilon_f + \varepsilon_c|}, \quad \sin\theta = \frac{\varepsilon_I}{|\varepsilon_f|}, \quad \sin\phi = \frac{\varepsilon_I}{|\varepsilon_f + \varepsilon_c|}$$

10.2 Prove Eqs. (10.3.9)–(10.3.11) and thereby prove the equality $v_g = v_{en}$ for the lossless case of surface plasmons along a single metal-dielectric interface.

10.3 Using some hyperbolic trigonometric identities, show that Eq. (10.1.6) for the transverse magnetic field in a plasmonic waveguide can be written in the following equivalent forms, which are commonly found in the literature,

$$H_y(x) = H_1 \cdot \begin{cases} \cosh(y(x-a)) - \frac{p_c \alpha_c}{y} \sinh(y(x-a)), & |x| \leq a \\ e^{-\alpha_c(x-a)}, & x \geq a \\ [\cosh(2ya) + \frac{p_c \alpha_c}{y} \sinh(2ya)] e^{\alpha_s(x+a)}, & x \leq -a \end{cases} \quad (10.21.1)$$

and

$$H_y(x) = H_2 \cdot \begin{cases} \cosh(y(x+a)) + \frac{p_s \alpha_s}{y} \sinh(y(x+a)), & |x| \leq a \\ [\cosh(2ya) + \frac{p_s \alpha_s}{y} \sinh(2ya)] e^{-\alpha_c(x-a)}, & x \geq a \\ e^{\alpha_s(x+a)}, & x \leq -a \end{cases} \quad (10.21.2)$$

and show that the new constants H_1, H_2 are related to H_0 of Eq. (10.1.6) by

$$H_1 = H_0 \cosh(\gamma a + \psi), \quad H_2 = H_0 \cosh(\gamma a - \psi)$$

10.4 Consider a symmetric MDM plasmonic waveguide with film width $2a$ and permittivities ε_f and $\varepsilon_c = \varepsilon_s$, and assume lossless media so that ε_f is real positive and ε_c , real negative. We saw at the end of Sec. 10.4 that complex modes can exist in the lossless case that are highly damped and carry no net power in the propagation direction. Consider a TM_0 complex mode with $\beta = \beta_R - j\beta_I$, $\gamma = \gamma_R + j\gamma_I$, and $\alpha_c = \alpha_R + j\alpha_I$, satisfying the characteristic equation,

$\tanh(\gamma a) = -p_c \alpha_c / \gamma$, $p_c = \epsilon_f / \epsilon_c$. The magnetic field is given by Eq. (10.1.5) with $\psi = 0$. By integrating the z-component of the Poynting vector over the transverse x-direction, show that up to an overall positive constant, the powers flowing within the dielectric film and metal sides are given by

$$P_f = \frac{\beta_R}{\epsilon_f} \left[\frac{\sinh(2\gamma_R a)}{2\gamma_R} + \frac{\sin(2\gamma_I a)}{2\gamma_I} \right], \quad 2P_c = \frac{\beta_R}{\epsilon_c} \left[\frac{\cosh(2\gamma_R a) + \cos(2\gamma_I a)}{2\alpha_R} \right]$$

Using the characteristic equation, prove that $P_f = -2P_c$, so that the net power is zero, $P = P_f + 2P_c = 0$. *Hint:* Prove and use the following two results, $\alpha_R \alpha_I = \gamma_R \gamma_I$, and

$$\tanh((\gamma_R + j\gamma_I)a) = \frac{\sinh(2\gamma_R a) + j \sin(2\gamma_I a)}{\cosh(2\gamma_R a) + \cos(2\gamma_I a)}$$

- 10.5 Consider a symmetric MDM plasmonic waveguide with film width $2a$ and permittivities ϵ_f for the dielectric film and $\epsilon_c = \epsilon_s$ for the metal sides. Let β, γ, α_c be the propagation parameters for the corresponding symmetric solution satisfying the characteristic equation, $\gamma \tanh(\gamma a) = -p_c \alpha_c$, where $p_c = \epsilon_f / \epsilon_c$. Show that if ϵ_c is changed by a small amount $\Delta\epsilon_c$, that is, $\epsilon_c \rightarrow \epsilon_c + \Delta\epsilon_c$, then the propagation wavenumber changes from β to $\beta + \Delta\beta$, where

$$\Delta\beta = \frac{\gamma}{\beta} \cdot \Delta\gamma, \quad \Delta\gamma = \frac{k_0 p_c \left(\frac{\gamma}{k_0} \right) \left(\frac{\alpha_c^2}{k_0^2 \epsilon_c} + \frac{1}{2} \right)}{(k_0 a) \left(\frac{\gamma^2 \alpha_c}{k_0^3} \right) \left(1 - \frac{p_c^2 \alpha_c^2}{\gamma^2} \right) - p_c (\epsilon_f - \epsilon_c)} \cdot \Delta\epsilon_c \quad (10.21.3)$$

- 10.6 *Computer Experiment: Anomalous Complex Modes.* This problem is based on [952]. Consider an MDM guide that has $\epsilon_c = \epsilon_s = -10$, $\epsilon_f = 1$, and film width $2a = \lambda_0/4$. It corresponds to a lossless case, and therefore the modes will come in pairs, $\pm\beta_R - j\beta_I$, and (except for the even $q = 0$ mode) carry no net power. The following two tables show the computed even and odd modes, where the index q and the \pm signs refer to Eq. (10.9.2), and even and odd correspond to the index $m = 0, 1$ in Eq. (10.9.2).

q		β/k_0 (even modes)	γ/k_0	α_c/k_0
0		1.21340	0.68728j	3.38709
1	-	0.07361 - 3.87013j	0.07127 - 3.99720j	0.12755 - 2.23356j
1	+	-0.07361 - 3.87013j	0.07127 + 3.99720j	0.12755 + 2.23356j
2	-	0.11711 - 7.93691j	0.11620 - 7.99965j	0.12768 - 7.27992j
2	+	-0.11711 - 7.93691j	0.11620 + 7.99965j	0.12768 + 7.27992j
3	-	0.12317 - 11.95816j	0.12274 - 11.99990j	0.12772 - 11.53251j
3	+	-0.12317 - 11.95816j	0.12274 + 11.99990j	0.12772 + 11.53251j

q		β/k_0 (odd modes)	γ/k_0	α_c/k_0
0		-1.50304j	1.80531j	2.78224
1	-	0.10788 - 5.91526j	0.10637 - 5.99917j	0.12764 - 4.99950j
1	+	-0.10788 - 5.91526j	0.10637 + 5.99917j	0.12764 + 4.99950j
2	-	0.12109 - 9.94970j	0.12048 - 9.99982j	0.12771 - 9.43388j
2	+	-0.12109 - 9.94970j	0.12048 + 9.99982j	0.12771 + 9.43388j
3	-	0.12441 - 13.96418j	0.12409 - 13.99993j	0.12773 - 13.60144j
3	+	-0.12441 - 13.96418j	0.12409 + 13.99993j	0.12773 + 13.60144j

- a. Following Example 10.9.1, write MATLAB code that verifies the entries in the above tables. In addition, calculate the corresponding error norms of the two tables.

- b. For all cases, calculate the net power for each mode, as well as the amount of power and its direction flowing in the metal and the dielectric media. Note that the $q = 0$ even mode is the fundamental G-SPP mode. The $q = 0$ odd mode is truly evanescent in the sense that it has $\beta_R = 0$ and $\beta_I = -\text{Im}(\beta) > 0$, and it is laterally confined since α_c is positive real. This mode carries no power in any of the three media—explain why.

10.7 Verify the equality Eq. (10.16.9). As a preliminary step, use the definition, $y_c^2 = k_0^2 \epsilon_c - \beta^2 = k_0^2 (\epsilon_R - j\epsilon_I) - (\beta_R - j\beta_I)^2$, to show the following relationship,

$$2\beta_I \text{Re}[\beta \epsilon_c^*] - |\beta|^2 \epsilon_I = \epsilon_c \text{Im}[y_c^2] + \epsilon_I y_c^2$$

10.8 The Zenneck surface wave was discussed in Sec. 10.17 with field solutions given by Eqs. (10.17.3). Consider a rectangular volume, $L_x L_y L_z$, within the conductor whose top side coincides with the interface with the air side, as shown below.

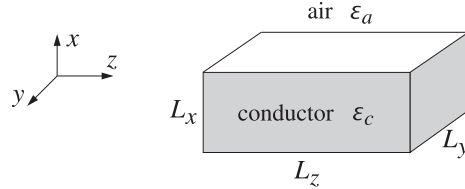

You may assume $L_y = 1$ meter. Following a similar discussion as that carried out for the Sommerfeld wire, show that the power flowing into this volume from all sides is given by,

$$\mathcal{P}_{\text{in}} = \omega \frac{1}{2} \epsilon_0 |E_0|^2 (1 - e^{-2\beta_I L_z}) (1 - e^{-2\alpha_c L_x}) \left[\frac{\text{Re}[y_c \epsilon_c^*]}{2\beta_I \cdot |y_c|^2} + \frac{\text{Re}[\beta \epsilon_c^*]}{2\alpha_c \cdot |y_c|^2} \right]$$

where $\alpha_c = -\text{Im}(y_c) > 0$. Similarly, show that the power dissipated into Ohmic losses within the $L_x L_y L_z$ volume is given by,

$$\mathcal{P}_{\text{loss}} = \omega \frac{1}{2} \epsilon_0 |E_0|^2 (1 - e^{-2\beta_I L_z}) (1 - e^{-2\alpha_c L_x}) \left[\frac{\epsilon_I |\beta|^2 + \epsilon_I |y_c|^2}{2\beta_I \cdot 2\alpha_c \cdot |y_c|^2} \right]$$

where $\epsilon_I = -\text{Im}(\epsilon_c)$. Finally, using the relationship $y_c^2 = k_0^2 \epsilon_c - \beta^2$, show that $\mathcal{P}_{\text{in}} = \mathcal{P}_{\text{loss}}$.

10.9 The planar limit of the Goubau line discussed in Sec. 10.20 is obtained in the limit $a, b \rightarrow \infty$, such that the thickness, $d = b - a$, is kept constant. Show that the attenuation coefficient (10.20.12) of the planar case is obtained as the limit of the Goubau line attenuation (10.19.24). To do so, use the asymptotic forms (10.20.2) inside the integrands of Eqs. (10.19.22) to show the following limiting forms for the U, V, W ,

$$U \approx \frac{1}{a} \cdot \left[d + \frac{\sin(2hd)}{2h} \right], \quad V \approx \frac{1}{a} \cdot \left[d - \frac{\sin(2hd)}{2h} \right], \quad W \approx \frac{b}{a^2} \cdot \frac{\cos^2(hd)}{y}$$

Then, use these into (10.19.24) and apply the planar limit.

Transmission Lines

11.1 General Properties of TEM Transmission Lines

We saw in Sec. 9.3 that TEM modes are described by Eqs. (9.3.3) and (9.3.4), the latter being equivalent to a two-dimensional electrostatic problem:

$$\begin{array}{l}
 \mathbf{H}_T = \frac{1}{\eta} \hat{\mathbf{z}} \times \mathbf{E}_T \\
 \nabla_T \times \mathbf{E}_T = 0 \\
 \nabla_T \cdot \mathbf{E}_T = 0
 \end{array}
 \quad \text{(TEM modes)} \quad (11.1.1)$$

The second of (11.1.1) implies that \mathbf{E}_T can be expressed as the (two-dimensional) gradient of a scalar electrostatic potential. Then, the third equation becomes Laplace's equation for the potential. Thus, the electric field can be obtained from:

$$\begin{array}{l}
 \nabla_T^2 \varphi = 0 \\
 \mathbf{E}_T = -\nabla_T \varphi
 \end{array}
 \quad \text{(equivalent electrostatic problem)} \quad (11.1.2)$$

Because in electrostatic problems the electric field lines must start at positively charged conductors and end at negatively charged ones, a TEM mode can be supported only in multi-conductor guides, such as the coaxial cable or the two-wire line. Hollow conducting waveguides cannot support TEM modes.

Fig. 11.1.1 depicts the transverse cross-sectional area of a two-conductor transmission line. The cross-section shapes are arbitrary.

The conductors are *equipotentials* of the electrostatic solution. Let φ_a, φ_b be the constant potentials on the two conductors. The voltage difference between the conductors will be $V = \varphi_a - \varphi_b$. The electric field lines start perpendicularly on conductor (a) and end perpendicularly on conductor (b).

The magnetic field lines, being perpendicular to the electric lines according to Eq. (11.1.1), are recognized to be the *equipotential lines*. As such, they close upon themselves surrounding the two conductors.

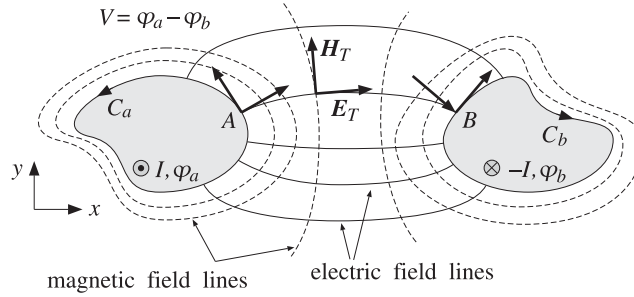

Fig. 11.1.1 Two-conductor transmission line.

In particular, on the conductor surfaces the magnetic field is tangential. According to Ampère's law, the line integrals of the magnetic field around each conductor will result into total currents I and $-I$ flowing on the conductors in the z -direction. These currents are equal and opposite.

Impedance, Inductance, and Capacitance

Because the fields are propagating along the z -direction with frequency ω and wave-number $\beta = \omega/c$, the z, t dependence of the voltage V and current I will be:

$$\begin{aligned} V(z, t) &= V e^{j\omega t - j\beta z} \\ I(z, t) &= I e^{j\omega t - j\beta z} \end{aligned} \quad (11.1.3)$$

For backward-moving voltage and current waves, we must replace β by $-\beta$. The ratio $V(z, t)/I(z, t) = V/I$ remains constant and independent of z . It is called the *characteristic impedance* of the line:

$$Z = \frac{V}{I} \quad (\text{line impedance}) \quad (11.1.4)$$

In addition to the impedance Z , a TEM line is characterized by its inductance per unit length L' and its capacitance per unit length C' . For lossless lines, the three quantities Z, L', C' are related as follows:

$$L' = \mu \frac{Z}{\eta}, \quad C' = \epsilon \frac{\eta}{Z} \quad (\text{inductance and capacitance per unit length}) \quad (11.1.5)$$

where $\eta = \sqrt{\mu/\epsilon}$ is the characteristic impedance of the dielectric medium between the conductors.[†] By multiplying and dividing L' and C' , we also obtain:

[†]These expressions explain why μ and ϵ are sometimes given in units of henry/m and farad/m.

$$Z = \sqrt{\frac{L'}{C'}}, \quad c = \frac{1}{\sqrt{\epsilon\mu}} = \frac{1}{\sqrt{L'C'}} \quad (11.1.6)$$

The *velocity factor* of the line is the ratio $c/c_0 = 1/n$, where $n = \sqrt{\epsilon/\epsilon_0} = \sqrt{\epsilon_r}$ is the refractive index of the dielectric, which is assumed to be non-magnetic.

Because $\omega = \beta c$, the guide wavelength will be $\lambda = 2\pi/\beta = c/f = c_0/fn = \lambda_0/n$, where λ_0 is the free-space wavelength. For a finite length l of the transmission line, the quantity $l/\lambda = nl/\lambda_0$ is referred to as the *electrical length* of the line and plays the same role as the optical length in thin-film layers.

Eqs. (11.1.5) and (11.1.6) are general results that are valid for any TEM line. They can be derived with the help of Fig. 11.1.2.

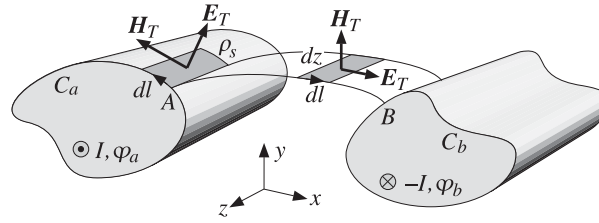

Fig. 11.1.2 Surface charge and magnetic flux linkage.

The voltage V is obtained by integrating $\mathbf{E}_T \cdot d\mathbf{l}$ along any path from (a) to (b). However, if that path is chosen to be an E -field line, then $\mathbf{E}_T \cdot d\mathbf{l} = |\mathbf{E}_T| dl$, giving:

$$V = \int_a^b |\mathbf{E}_T| dl \quad (11.1.7)$$

Similarly, the current I can be obtained by the integral of $\mathbf{H}_T \cdot d\mathbf{l}$ along any closed path around conductor (a). If that path is chosen to be an H -field line, such as the periphery C_a of the conductor, we will obtain:

$$I = \oint_{C_a} |\mathbf{H}_T| dl \quad (11.1.8)$$

The surface charge accumulated on an infinitesimal area $dl dz$ of conductor (a) is $dQ = \rho_s dl dz$, where ρ_s is the surface charge density. Because the conductors are assumed to be perfect, the boundary conditions require that ρ_s be equal to the normal component of the D -field, that is, $\rho_s = \epsilon |\mathbf{E}_T|$. Thus, $dQ = \epsilon |\mathbf{E}_T| dl dz$.

If we integrate over the periphery C_a of conductor (a), we will obtain the total surface charge per unit z -length:

$$Q' = \frac{dQ}{dz} = \oint_{C_a} \epsilon |\mathbf{E}_T| dl$$

But because of the relationship $|\mathbf{E}_T| = \eta |\mathbf{H}_T|$, which follows from the first of Eqs. (11.1.1), we have:

$$Q' = \oint_{C_a} \epsilon |E_T| dl = \epsilon \eta \oint_{C_a} |H_T| dl = \epsilon \eta I \quad (11.1.9)$$

where we used Eq. (11.1.8). Because Q' is related to the capacitance per unit length and the voltage by $Q' = C'V$, we obtain

$$\boxed{Q' = C'V = \epsilon \eta I} \Rightarrow C' = \epsilon \eta \frac{I}{V} = \epsilon \frac{\eta}{Z}$$

Next, we consider an E -field line between points A and B on the two conductors. The magnetic flux through the infinitesimal area $dl dz$ will be $d\Phi = |B_T| dl dz = \mu |H_T| dl dz$ because the vector H_T is perpendicular to the area.

If we integrate from (a) to (b), we will obtain the total magnetic flux linking the two conductors per unit z -length:

$$\Phi' = \frac{d\Phi}{dz} = \int_a^b \mu |H_T| dl$$

replacing $|H_T| = |E_T|/\eta$ and using Eq. (11.1.7), we find:

$$\Phi' = \int_a^b \mu |H_T| dl = \frac{\mu}{\eta} \int_a^b |E_T| dl = \frac{\mu}{\eta} V$$

The magnetic flux is related to the inductance via $\Phi' = L'I$. Therefore, we get:

$$\boxed{\Phi' = L'I = \frac{\mu}{\eta} V} \Rightarrow L' = \frac{\mu}{\eta} \frac{V}{I} = \mu \frac{Z}{\eta}$$

Transmitted Power

The relationships among Z, L', C' can also be derived using energy considerations. The power transmitted along the line is obtained by integrating the z -component of the Poynting vector over the cross-section S of the line. For TEM modes we have $\mathcal{P}_z = |E_T|^2/2\eta$, therefore,

$$P_T = \frac{1}{2\eta} \iint_S |E_T|^2 dx dy = \frac{1}{2\eta} \iint_S |\nabla_T \varphi|^2 dx dy \quad (11.1.10)$$

It can be shown in general that Eq. (11.1.10) can be rewritten as:

$$\boxed{P_T = \frac{1}{2} \operatorname{Re}(V^* I) = \frac{1}{2} Z |I|^2 = \frac{1}{2Z} |V|^2} \quad (11.1.11)$$

We will verify this in the various examples below. It can be proved using the following Green's identity:

$$|\nabla_T \varphi|^2 + \varphi^* \nabla_T^2 \varphi = \nabla_T \cdot (\varphi^* \nabla_T \varphi)$$

Writing $E_T = -\nabla_T \varphi$ and noting that $\nabla_T^2 \varphi = 0$, we obtain:

$$|E_T|^2 = -\nabla_T \cdot (\varphi^* E_T)$$

Then, the two-dimensional Gauss' theorem implies:

$$\begin{aligned}
 P_T &= \frac{1}{2\eta} \iint_S |\mathbf{E}_T|^2 dx dy = -\frac{1}{2\eta} \iint_S \nabla_T \cdot (\varphi^* \mathbf{E}_T) dx dy \\
 &= -\frac{1}{2\eta} \oint_{C_a} \varphi^* \mathbf{E}_T \cdot (-\hat{\mathbf{n}}) dl - \frac{1}{2\eta} \oint_{C_b} \varphi^* \mathbf{E}_T \cdot (-\hat{\mathbf{n}}) dl \\
 &= \frac{1}{2\eta} \oint_{C_a} \varphi^* (\mathbf{E}_T \cdot \hat{\mathbf{n}}) dl + \frac{1}{2\eta} \oint_{C_b} \varphi^* (\mathbf{E}_T \cdot \hat{\mathbf{n}}) dl
 \end{aligned}$$

where $\hat{\mathbf{n}}$ are the outward normals to the conductors (the quantity $-\hat{\mathbf{n}}$ is the normal outward from the region S .) Because the conductors are equipotential surfaces, we have $\varphi^* = \varphi_a^*$ on conductor (a) and $\varphi^* = \varphi_b^*$ on conductor (b). Using Eq. (11.1.9) and noting that $\mathbf{E}_T \cdot \hat{\mathbf{n}} = \pm |\mathbf{E}_T|$ on conductors (a) and (b), we obtain:

$$\begin{aligned}
 P_T &= \frac{1}{2\eta} \varphi_a^* \oint_{C_a} |\mathbf{E}_T| dl - \frac{1}{2\eta} \varphi_b^* \oint_{C_b} |\mathbf{E}_T| dl = \frac{1}{2\eta} \varphi_a^* \frac{Q'}{\epsilon} - \frac{1}{2\eta} \varphi_b^* \frac{Q'}{\epsilon} \\
 &= \frac{1}{2} (\varphi_a^* - \varphi_b^*) \frac{Q'}{\epsilon \eta} = \frac{1}{2} V^* \frac{\epsilon \eta I}{\epsilon \eta} = \frac{1}{2} V^* I = \frac{1}{2} Z |I|^2
 \end{aligned}$$

The distribution of electromagnetic energy along the line is described by the time-averaged electric and magnetic energy densities per unit length, which are given by:

$$W'_e = \frac{1}{4} \epsilon \iint_S |\mathbf{E}_T|^2 dx dy, \quad W'_m = \frac{1}{4} \mu \iint_S |\mathbf{H}_T|^2 dx dy$$

Using Eq. (11.1.10), we may rewrite:

$$W'_e = \frac{1}{2} \epsilon \eta P_T = \frac{1}{2c} P_T, \quad W'_m = \frac{1}{2} \frac{\mu}{\eta} P_T = \frac{1}{2c} P_T$$

Thus, $W'_e = W'_m$ and the total energy density is $W' = W'_e + W'_m = P_T/c$, which implies that the energy velocity will be $v_{en} = P_T/W' = c$. We may also express the energy densities in terms of the capacitance and inductance of the line:

$$W'_e = \frac{1}{4} C' |V|^2, \quad W'_m = \frac{1}{4} L' |I|^2 \quad (11.1.12)$$

Power Losses, Resistance, and Conductance

Transmission line losses can be handled in the manner discussed in Sec. 9.2. The field patterns and characteristic impedance are determined assuming the conductors are perfectly conducting. Then, the losses due to the ohmic heating of the dielectric and the conductors can be calculated by Eqs. (9.2.5) and (9.2.9).

These losses can be quantified by two more characteristic parameters of the line, the resistance and conductance per unit length, R' and G' . The attenuation coefficients due to conductor and dielectric losses are then expressible in terms R' , G' and Z by:

$$\alpha_c = \frac{R'}{2Z}, \quad \alpha_d = \frac{1}{2} G' Z \quad (11.1.13)$$

They can be derived in general terms as follows. The induced surface currents on the conductor walls are $\mathbf{J}_s = \hat{\mathbf{n}} \times \mathbf{H}_T = \hat{\mathbf{n}} \times (\hat{\mathbf{z}} \times \mathbf{E}_T) / \eta$, where $\hat{\mathbf{n}}$ is the outward normal to the wall.

Using the BAC-CAB rule, we find $\mathbf{J}_s = \hat{\mathbf{z}}(\hat{\mathbf{n}} \cdot \mathbf{E}_T) / \eta$. But, $\hat{\mathbf{n}}$ is parallel to \mathbf{E}_T on the surface of conductor (a), and anti parallel on (b). Therefore, $\hat{\mathbf{n}} \cdot \mathbf{E}_T = \pm |\mathbf{E}_T|$. It follows that $\mathbf{J}_s = \pm \hat{\mathbf{z}} |\mathbf{E}_T| / \eta = \pm \hat{\mathbf{z}} |\mathbf{H}_T|$, pointing in the $+z$ direction on (a) and $-z$ direction on (b). Inserting these expressions into Eq. (9.2.8), we find for the conductor power loss per unit z -length:

$$P'_{\text{loss}} = \frac{dP_{\text{loss}}}{dz} = \frac{1}{2} R_s \oint_{C_a} |\mathbf{H}_T|^2 dl + \frac{1}{2} R_s \oint_{C_b} |\mathbf{H}_T|^2 dl \quad (11.1.14)$$

Because \mathbf{H}_T is related to the total current I via Eq. (11.1.8), we may define the resistance per unit length R' through the relationship:

$$P'_{\text{loss}} = \frac{1}{2} R' |I|^2 \quad (\text{conductor ohmic losses}) \quad (11.1.15)$$

Using Eq. (11.1.11), we find for the attenuation coefficient:

$$\alpha_c = \frac{P'_{\text{loss}}}{2P_T} = \frac{\frac{1}{2} R' |I|^2}{2 \frac{1}{2} Z |I|^2} = \frac{R'}{2Z} \quad (11.1.16)$$

If the dielectric between the conductors is slightly conducting with conductivity σ_d or loss tangent $\tan \delta = \sigma_d / \epsilon \omega$, then there will be some current flow between the two conductors.

The induced shunt current per unit z -length is related to the conductance by $I'_d = G'V$. The shunt current density within the dielectric is $\mathbf{J}_d = \sigma_d \mathbf{E}_T$. The total shunt current flowing out of conductor (a) towards conductor (b) is obtained by integrating \mathbf{J}_d around the periphery of conductor (a):

$$I'_d = \oint_{C_a} \mathbf{J}_d \cdot \hat{\mathbf{n}} dl = \sigma_d \oint_{C_a} |\mathbf{E}_T| dl$$

Using Eq. (11.1.9), we find:

$$I'_d = \sigma_d \frac{Q'}{\epsilon} = G'V \quad \Rightarrow \quad G' = \frac{\sigma_d}{\epsilon} C' = \sigma_d \frac{\eta}{Z}$$

It follows that the dielectric loss constant (9.2.5) will be:

$$\alpha_d = \frac{1}{2} \sigma_d \eta = \frac{1}{2} G' Z$$

Alternatively, the power loss per unit length due to the shunt current will be $P'_d = \text{Re}(I'_d V^*) / 2 = G' |V|^2 / 2$, and therefore, α_d can be computed from:

$$\alpha_d = \frac{P'_d}{2P_T} = \frac{\frac{1}{2} G' |V|^2}{2 \frac{1}{2} Z |V|^2} = \frac{1}{2} G' Z$$

It is common practice to express the dielectric losses and shunt conductance in terms of the loss tangent $\tan \delta$ and the wavenumber $\beta = \omega/c = \omega\epsilon\eta$:

$$\alpha_d = \frac{1}{2}\sigma_d\eta = \frac{1}{2}\omega\epsilon\eta \tan \delta = \frac{1}{2}\beta \tan \delta \quad \text{and} \quad G' = \frac{\sigma_d}{\epsilon}C' = \omega C' \tan \delta \quad (11.1.17)$$

Next, we discuss four examples: the parallel plate line, the microstrip line, the coaxial cable, and the two-wire line. In each case, we discuss the nature of the electrostatic problem and determine the characteristic impedance Z and the attenuation coefficients α_c and α_d .

11.2 Parallel Plate Lines

The parallel plate line shown in Fig. 11.2.1 consists of two parallel conducting plates of width w separated by height h by a dielectric material ϵ . Examples of such lines are microstrip lines used in microwave integrated circuits.

For arbitrary values of w and h , the fringing effects at the ends of the plates cannot be ignored. In fact, fringing requires the fields to have longitudinal components, and therefore TEM modes are not strictly-speaking supported.

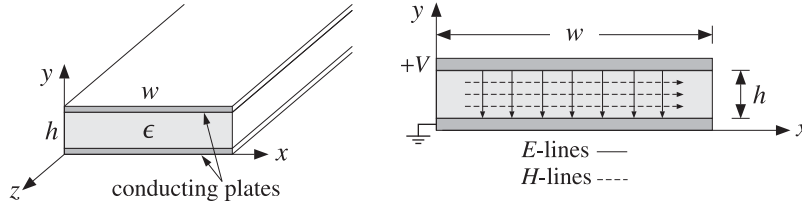

Fig. 11.2.1 Parallel plate transmission line.

However, assuming the width is much larger than the height, $w \gg h$, we may ignore the fringing effects and assume that the fields have no dependence on the x -coordinate.

The electrostatic problem is equivalent to that of a parallel plate capacitor. Thus, the electric field will have only a y component and will be constant between the plates. Similarly, the magnetic field will have only an x component. It follows from Eqs. (11.1.7) and (11.1.8) that:

$$V = -E_y h, \quad I = H_x w$$

Therefore, the characteristic impedance of the line will be:

$$Z = \frac{V}{I} = \frac{-E_y h}{H_x w} = \eta \frac{h}{w} \quad (11.2.1)$$

where we used $E_y = -\eta H_x$. The transmitted power is obtained from Eq. (11.1.10):

$$P_T = \frac{1}{2\eta} |E_y|^2 (wh) = \frac{1}{2\eta} \frac{V^2}{h^2} wh = \frac{1}{2\eta} \frac{w}{h} V^2 = \frac{1}{2Z} V^2 = \frac{1}{2} Z I^2 \quad (11.2.2)$$

The inductance and capacitance per unit length are obtained from Eq. (11.1.5):

$$L' = \mu \frac{h}{w}, \quad C' = \epsilon \frac{w}{h} \quad (11.2.3)$$

The surface current on the top conductor is $\mathbf{J}_s = \hat{\mathbf{n}} \times \mathbf{H} = (-\hat{\mathbf{y}}) \times \mathbf{H} = \hat{\mathbf{z}} H_x$. On the bottom conductor, it will be $\mathbf{J}_s = -\hat{\mathbf{z}} H_x$. Therefore, the power loss per unit z-length is obtained from Eq. (9.2.8):

$$P'_{\text{loss}} = 2 \frac{1}{2} R_s |H_x|^2 w = \frac{1}{w} R_s I^2$$

Comparing with Eq. (11.1.15), we identify the resistance per unit length $R' = 2R_s/w$. Then, the attenuation constant due to conductor losses will be:

$$\alpha_c = \frac{P'_{\text{loss}}}{2P_T} = \frac{R'}{2Z} = \frac{R_s}{wZ} = \frac{R_s}{h\eta} \quad (11.2.4)$$

11.3 Microstrip Lines

Practical microstrip lines, shown in Fig. 11.3.1, have width-to-height ratios w/h that are not necessarily much greater than unity, and can vary over the interval $0.1 < w/h < 10$. Typical heights h are of the order of millimeters.

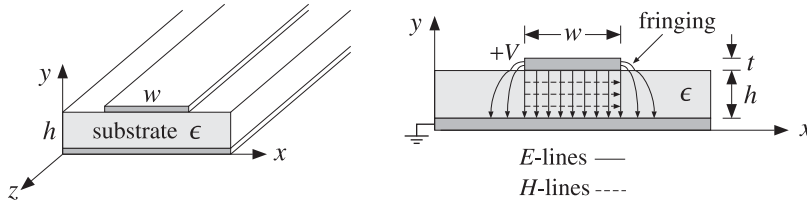

Fig. 11.3.1 A microstrip transmission line.

Fringing effects cannot be ignored completely and the simple assumptions about the fields of the parallel plate line are not valid. For example, assuming a propagating wave in the z -direction with z, t dependence of $e^{j\omega t - j\beta z}$ with a common β in the dielectric and air, the longitudinal-transverse decomposition (9.1.5) gives:

$$\nabla_T E_z \times \hat{\mathbf{z}} - j\beta \hat{\mathbf{z}} \times \mathbf{E}_T = -j\omega \mu \mathbf{H}_T \quad \Rightarrow \quad \hat{\mathbf{z}} \times (\nabla_T E_z + j\beta \mathbf{E}_T) = j\omega \mu \mathbf{H}_T$$

In particular, we have for the x -component:

$$\partial_y E_z + j\beta E_y = -j\omega \mu H_x$$

The boundary conditions require that the components H_x and $D_y = \epsilon E_y$ be continuous across the dielectric-air interface (at $y = h$). This gives the interface conditions:

$$\begin{aligned} \partial_y E_z^{\text{air}} + j\beta E_y^{\text{air}} &= \partial_y E_z^{\text{diel}} + j\beta E_y^{\text{diel}} \\ \epsilon_0 E_y^{\text{air}} &= \epsilon E_y^{\text{diel}} \end{aligned}$$

Combining the two conditions, we obtain:

$$\partial_y (E_z^{\text{diel}} - E_z^{\text{air}}) = j\beta \frac{\epsilon - \epsilon_0}{\epsilon} E_y^{\text{air}} = j\beta \frac{\epsilon - \epsilon_0}{\epsilon_0} E_y^{\text{diel}} \quad (11.3.1)$$

Because E_y is non-zero on either side of the interface, it follows that the left-hand side of Eq. (11.3.1) cannot be zero and the wave cannot be assumed to be strictly TEM.

However, E_y is small in both the air and the dielectric in the fringing regions (to the left and right of the upper conductor). This gives rise to the so-called *quasi-TEM approximation* in which the fields are assumed to be approximately TEM and the effect of the deviation from TEM is taken into account by empirical formulas for the line impedance and velocity factor.

In particular, the air-dielectric interface is replaced by an *effective* dielectric, filling uniformly the entire space, and in which there would be a TEM propagating mode. If we denote by ϵ_{eff} the relative permittivity of the effective dielectric, the wavelength and velocity factor of the line will be given in terms of their free-space values λ_0, c_0 :

$$\lambda = \frac{\lambda_0}{\sqrt{\epsilon_{\text{eff}}}}, \quad c = \frac{c_0}{\sqrt{\epsilon_{\text{eff}}}} \quad (11.3.2)$$

There exist many empirical formulas for the characteristic impedance of the line and the effective dielectric constant. Hammerstad and Jensen's are some of the most accurate ones [895,901]:

$$\epsilon_{\text{eff}} = \frac{\epsilon_r + 1}{2} + \frac{\epsilon_r - 1}{2} \left(1 + \frac{10}{u}\right)^{-ab}, \quad u = \frac{w}{h} \quad (11.3.3)$$

where $\epsilon_r = \epsilon/\epsilon_0$ is the relative permittivity of the dielectric and the quantities a, b are defined by:

$$a = 1 + \frac{1}{49} \ln \left[\frac{u^4 + (u/52)^2}{u^4 + 0.432} \right] + \frac{1}{18.7} \ln \left[1 + \left(\frac{u}{18.1} \right)^3 \right] \quad (11.3.4)$$

$$b = 0.564 \left(\frac{\epsilon_r - 0.9}{\epsilon_r + 3} \right)^{0.053}$$

The accuracy of these formulas is better than 0.01% for $u < 1$ and 0.03% for $u < 1000$. Similarly, the characteristic impedance is given by the empirical formula:

$$Z = \frac{\eta_0}{2\pi\sqrt{\epsilon_{\text{eff}}}} \ln \left[\frac{f(u)}{u} + \sqrt{1 + \frac{4}{u^2}} \right] \quad (11.3.5)$$

where $\eta_0 = \sqrt{\mu_0/\epsilon_0}$ and the function $f(u)$ is defined by:

$$f(u) = 6 + (2\pi - 6) \exp \left[- \left(\frac{30.666}{u} \right)^{0.7528} \right] \quad (11.3.6)$$

The accuracy is better than 0.2% for $0.1 \leq u \leq 100$ and $\epsilon_r < 128$. In the limit of large ratio w/h , or, $u \rightarrow \infty$, Eqs. (11.3.3) and (11.3.5) tend to those of the parallel plate line of the previous section:

$$\epsilon_{\text{eff}} \rightarrow \epsilon_r, \quad Z \rightarrow \frac{\eta_0}{\sqrt{\epsilon_r}} \frac{h}{w} = \eta \frac{h}{w}$$

Some typical substrate dielectric materials used in microstrip lines are alumina, a ceramic form of Al_2O_3 with $\epsilon_r = 9.8$, and RT-Duroid, a teflon composite material with $\epsilon_r = 2.2$. Practical values of the width-to-height ratio are in the range $0.1 \leq u \leq 10$ and practical values of characteristic impedances are between 10–200 ohm. Fig. 11.3.2 shows the dependence of Z and ϵ_{eff} on u for the two cases of $\epsilon_r = 2.2$ and $\epsilon_r = 9.8$.

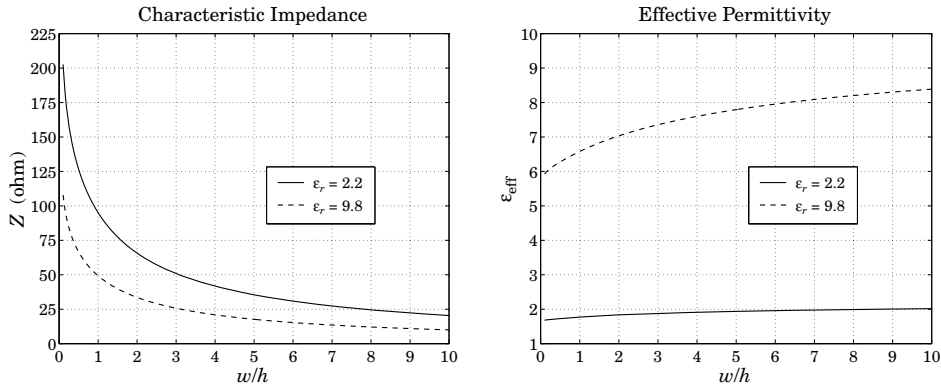

Fig. 11.3.2 Characteristic impedance and effective permittivity of microstrip line.

The synthesis of a microstrip line requires that we determine the ratio w/h that will achieve a given characteristic impedance Z . The inverse of Eq. (11.3.5)—solving for u in terms of Z —is not practical. Direct synthesis empirical equations exist [896,901], but are not as accurate as (11.3.5). Given a desired Z , the ratio $u = w/h$ is calculated as follows. If $u \leq 2$,

$$u = \frac{8}{e^A - 2e^{-A}} \quad (11.3.7)$$

and, if $u > 2$,

$$u = \frac{\epsilon_r - 1}{\pi \epsilon_r} \left[\ln(B - 1) + 0.39 - \frac{0.61}{\epsilon_r} \right] + \frac{2}{\pi} [B - 1 - \ln(2B - 1)] \quad (11.3.8)$$

where A, B are given by:

$$A = \pi \sqrt{2(\epsilon_r + 1)} \frac{Z}{\eta_0} + \frac{\epsilon_r - 1}{\epsilon_r + 1} \left(0.23 + \frac{0.11}{\epsilon_r} \right) \quad (11.3.9)$$

$$B = \frac{\pi}{2\sqrt{\epsilon_r}} \frac{\eta_0}{Z}$$

The accuracy of these formulas is about 1%. The method can be improved iteratively by a process of refinement to achieve essentially the same accuracy as Eq. (11.3.5). Starting with u computed from Eqs. (11.3.7) and (11.3.8), a value of Z is computed through Eq. (11.3.5). If that Z is more than, say, 0.2% off from the desired value of the line

impedance, then u is slightly changed, and so on, until the desired level of accuracy is reached [901]. Because Z is monotonically decreasing with u , if Z is less than the desired value, then u is decreased by a small percentage, else, u is increased by the same percentage.

The three MATLAB functions `mstripa`, `mstrips`, and `mstripr` implement the analysis, synthesis, and refinement procedures. They have usage:

```
[eff,Z] = mstripa(er,u);           % analysis equations (11.3.3) and (11.3.5)
u = mstrips(er,Z);               % synthesis equations (11.3.7) and (11.3.8)
[u,N] = mstripr(er,Z,per);      % refinement
```

The function `mstripa` accepts also a vector of several u 's, returning the corresponding vector of values of ϵ_{eff} and Z . In `mstripr`, the output N is the number of iterations required for convergence, and `per` is the desired percentage error, which defaults to 0.2% if this parameter is omitted.

Example 11.3.1: Given $\epsilon_r = 2.2$ and $u = w/h = 2, 4, 6$, the effective permittivities and impedances are computed from the MATLAB call:

```
u = [2; 4; 6];
[eff, Z] = mstripa(er,u);
```

The resulting output vectors are:

$$u = \begin{bmatrix} 2 \\ 4 \\ 6 \end{bmatrix} \Rightarrow \epsilon_{\text{eff}} = \begin{bmatrix} 1.8347 \\ 1.9111 \\ 1.9585 \end{bmatrix}, \quad Z = \begin{bmatrix} 65.7273 \\ 41.7537 \\ 30.8728 \end{bmatrix} \text{ ohm}$$

Example 11.3.2: To compare the outputs of `mstrips` and `mstripr`, we design a microstrip line with $\epsilon_r = 2.2$ and characteristic impedance $Z = 50$ ohm. We find:

$$\begin{aligned} u = \text{mstrips}(2.2, 50) = 3.0779 &\Rightarrow [\epsilon_{\text{eff}}, Z] = \text{mstripa}(2.2, u) = [1.8811, 50.0534] \\ u = \text{mstripr}(2.2, 50) = 3.0829 &\Rightarrow [\epsilon_{\text{eff}}, Z] = \text{mstripa}(2.2, u) = [1.8813, 49.9990] \end{aligned}$$

The first solution has an error of 0.107% from the desired 50 ohm impedance, and the second, a 0.002% error.

As another example, if $Z = 100 \Omega$, the function `mstrips` results in $u = 0.8949$, $Z = 99.9495 \Omega$, and a 0.050% error, whereas `mstripr` gives $u = 0.8939$, $Z = 99.9980 \Omega$, and a 0.002% error. \square

In using microstrip lines several other effects must be considered, such as finite strip thickness, frequency dispersion, dielectric and conductor losses, radiation, and surface waves. Guidelines for such effects can be found in [895-901].

The dielectric losses are obtained from Eq. (11.1.17) by multiplying it by an effective dielectric *filling* factor q :

$$\alpha_d = q \frac{\omega}{2c} \tan \delta = \frac{f}{c_0} \pi q \sqrt{\epsilon_{\text{eff}}} \tan \delta = \frac{1}{\lambda_0} \pi q \sqrt{\epsilon_{\text{eff}}} \tan \delta, \quad q = \frac{1 - \epsilon_{\text{eff}}^{-1}}{1 - \epsilon_r^{-1}} \quad (11.3.10)$$

Typical values of the loss tangent are of the order of 0.001 for alumina and duroid substrates. The conductor losses are approximately computed from Eq. (11.2.4):

$$\alpha_c = \frac{R_s}{wZ} \quad (11.3.11)$$

11.4 Coaxial Lines

The coaxial cable, depicted in Fig. 11.4.1, is the most widely used TEM transmission line. It consists of two concentric conductors of inner and outer radii of a and b , with the space between them filled with a dielectric ϵ , such as polyethylene or teflon.

The equivalent electrostatic problem can be solved conveniently in cylindrical coordinates ρ, ϕ . The potential $\varphi(\rho, \phi)$ satisfies Laplace's equation:

$$\nabla_T^2 \varphi = \frac{1}{\rho} \frac{\partial}{\partial \rho} \left(\rho \frac{\partial \varphi}{\partial \rho} \right) + \frac{1}{\rho^2} \frac{\partial^2 \varphi}{\partial \phi^2} = 0$$

Because of the cylindrical symmetry, the potential does not depend on the azimuthal angle ϕ . Therefore,

$$\frac{1}{\rho} \frac{\partial}{\partial \rho} \left(\rho \frac{\partial \varphi}{\partial \rho} \right) = 0 \Rightarrow \rho \frac{\partial \varphi}{\partial \rho} = B \Rightarrow \varphi(\rho) = A + B \ln \rho$$

where A, B are constants of integration. Assuming the outer conductor is grounded, $\varphi(\rho) = 0$ at $\rho = b$, and the inner conductor is held at voltage V , $\varphi(a) = V$, the constants A, B are determined to be $B = -V \ln(b/a)$ and $A = -B \ln b$, resulting in the potential:

$$\varphi(\rho) = \frac{V}{\ln(b/a)} \ln(b/\rho) \quad (11.4.1)$$

It follows that the electric field will have only a radial component, $E_\rho = -\partial_\rho \varphi$, and the magnetic field only an azimuthal component $H_\phi = E_\rho / \eta$:

$$E_\rho = \frac{V}{\ln(b/a)} \frac{1}{\rho}, \quad H_\phi = \frac{V}{\eta \ln(b/a)} \frac{1}{\rho} \quad (11.4.2)$$

Integrating H_ϕ around the inner conductor we obtain the current:

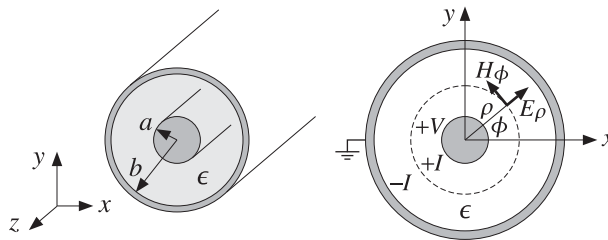

Fig. 11.4.1 Coaxial transmission line.

$$I = \int_0^{2\pi} H_\phi \rho d\phi = \int_0^{2\pi} \frac{V}{\eta \ln(b/a)} \frac{1}{\rho} \rho d\phi = \frac{2\pi V}{\eta \ln(b/a)} \quad (11.4.3)$$

It follows that the characteristic impedance of the line $Z = V/I$, and hence the inductance and capacitance per unit length, will be:

$$\boxed{Z = \frac{\eta}{2\pi} \ln(b/a), \quad L' = \frac{\mu}{2\pi} \ln(b/a), \quad C' = \frac{2\pi\epsilon}{\ln(b/a)}} \quad (11.4.4)$$

Using Eq. (11.4.3) into (11.4.2), we may express the magnetic field in the form:

$$H_\phi = \frac{I}{2\pi\rho} \quad (11.4.5)$$

This is also obtainable by the direct application of Ampère's law around the loop of radius ρ encircling the inner conductor, that is, $I = (2\pi\rho)H_\phi$.

The transmitted power can be expressed either in terms of the voltage V or in terms of the maximum value of the electric field inside the line, which occurs at $\rho = a$, that is, $E_a = V/(a \ln(b/a))$:

$$\boxed{P_T = \frac{1}{2Z} |V|^2 = \frac{\pi |V|^2}{\eta \ln(b/a)} = \frac{1}{\eta} |E_a|^2 (\pi a^2) \ln(b/a)} \quad (11.4.6)$$

Example 11.4.1: A commercially available polyethylene-filled RG-58/U cable[†] is quoted to have impedance of 50 Ω , velocity factor of 66 percent, inner conductor radius $a = 0.4060$ mm (AWG 20-gauge wire), and maximum operating RMS voltage of 1400 volts. Determine the outer-conductor radius b , the capacitance and inductance per unit length C', L' , the maximum power P_T that can be transmitted, and the maximum electric field inside the cable.

Solution: Polyethylene has a relative dielectric constant of $\epsilon_r = 2.25$, so that $n = \sqrt{\epsilon_r} = 1.5$. The velocity factor is $c/c_0 = 1/n = 0.667$. Given that $\eta = \eta_0/n = 376.73/1.5 = 251.15 \Omega$ and $c = c_0/n = 2.9979 \times 10^8 / 1.5 = 1.9986 \times 10^8$ m/sec, we have:

$$Z = \frac{\eta}{2\pi} \ln(b/a) \Rightarrow b = a e^{2\pi Z/\eta} = 0.4060 e^{2\pi 50/251.15} = 1.4183 \text{ mm}$$

Therefore, $b/a = 3.49$. The capacitance and inductance per unit length are found from:

$$C' = \epsilon \frac{\eta}{Z} = \frac{1}{cZ} = \frac{1}{1.9986 \times 10^8 \times 50} = 100.07 \text{ pF/m}$$

$$L' = \mu \frac{Z}{\eta} = \frac{Z}{c} = \frac{50}{1.9986 \times 10^8} = 0.25 \text{ } \mu\text{H/m}$$

The peak voltage is related to its RMS value by $|V| = \sqrt{2}V_{\text{rms}}$. It follows that the maximum power transmitted is:

$$P_T = \frac{1}{2Z} |V|^2 = \frac{V_{\text{rms}}^2}{Z} = \frac{1400^2}{50} = 39.2 \text{ kW}$$

[†]see, for example, the 9310 Coax RG-58/U cable from www.belden.com.

The peak value of the electric field occurring at the inner conductor will be:

$$|E_a| = \frac{|V|}{a \ln(b/a)} = \frac{\sqrt{2} V_{\text{rms}}}{a \ln(b/a)} = \frac{\sqrt{2} \cdot 1400}{0.4060 \times 10^{-3} \ln(1.4183/0.4060)} = 3.9 \text{ MV/m}$$

This is to be compared with the dielectric breakdown of polyethylene of about 20 MV/m. \square

Example 11.4.2: Most cables have a nominal impedance of either 50 or 75 Ω . The precise value depends on the manufacturer and the cable. For example, a 50- Ω cable might actually have an impedance of 52 Ω and a 75- Ω cable might actually be a 73- Ω cable.

The table below lists some commonly used cables with their AWG-gauge number of the inner conductor, the inner conductor radius a in mm, and their nominal impedance. Their dielectric filling is polyethylene with $\epsilon_r = 2.25$ or $n = \sqrt{\epsilon_r} = 1.5$.

type	AWG	a	Z
RG-6/U	18	0.512	75
RG-8/U	11	1.150	50
RG-11/U	14	0.815	75
RG-58/U	20	0.406	50
RG-59/U	22	0.322	75
RG-174/U	26	0.203	50
RG-213/U	13	0.915	50

The most commonly used cables are 50- Ω ones, such as the RG-58/U. Home cable-TV uses 75- Ω cables, such as the RG-59/U or RG-6/U.

The thin ethernet computer network, known as 10base-2, uses RG-58/U or RG-58A/U, which is similar to the RG-58/U but has a stranded inner copper core. Thick ethernet (10base-5) uses the thicker RG-8/U cable.

Because a dipole antenna has an input impedance of about 73 Ω , the RG-11, RG-6, and RG-59 75- Ω cables can be used to feed the antenna. \square

Next, we determine the attenuation coefficient due to conductor losses. The power loss per unit length is given by Eq. (11.1.14). The magnetic fields at the surfaces of conductors (a) and (b) are obtained from Eq. (11.4.5) by setting $\rho = a$ and $\rho = b$:

$$H_a = \frac{I}{2\pi a}, \quad H_b = \frac{I}{2\pi b}$$

Because these are independent of the azimuthal angle, the integrations around the peripheries $dl = a d\phi$ or $dl = b d\phi$ will contribute a factor of $(2\pi a)$ or $(2\pi b)$. Thus,

$$P'_{\text{loss}} = \frac{1}{2} R_s [(2\pi a) |H_a|^2 + (2\pi b) |H_b|^2] = \frac{R_s |I|^2}{4\pi} \left(\frac{1}{a} + \frac{1}{b} \right) \quad (11.4.7)$$

It follows that:

$$\alpha_c = \frac{P'_{\text{loss}}}{2P_T} = \frac{R_s |I|^2 \left(\frac{1}{a} + \frac{1}{b} \right)}{2 \frac{1}{2} Z |I|^2}$$

Using Eq. (11.4.4), we finally obtain:

$$\alpha_c = \frac{R_s \left(\frac{1}{a} + \frac{1}{b} \right)}{2\eta \ln \left(\frac{b}{a} \right)} \quad (11.4.8)$$

The ohmic losses in the dielectric are described by Eq. (11.1.17). The total attenuation constant will be the sum of the conductor and dielectric attenuations:

$$\alpha = \alpha_c + \alpha_d = \frac{R_s \left(\frac{1}{a} + \frac{1}{b} \right)}{2\eta \ln \left(\frac{b}{a} \right)} + \frac{\omega}{2c} \tan \delta \quad (\text{attenuation}) \quad (11.4.9)$$

The attenuation in dB/m will be $\alpha_{dB} = 8.686 \alpha$. This expression tends to somewhat underestimate the actual losses, but it is generally a good approximation. The α_c term grows in frequency like \sqrt{f} and the term α_d , like f .

The smaller the dimensions a, b , the larger the attenuation. The loss tangent $\tan \delta$ of a typical polyethylene or teflon dielectric is of the order of 0.0004–0.0009 up to about 3 GHz.

The ohmic losses and the resulting heating of the dielectric and conductors also limit the power rating of the line. For example, if the maximum supported voltage is 1400 volts as in Example 11.4.2, the RMS value of the current for an RG-58/U line would be $I_{rms} = 1400/50 = 28$ amps, which would likely melt the conductors. Thus, the actual power rating is much smaller than that suggested by the maximum voltage rating. The typical power rating of an RG-58/U cable is typically 1 kW, 200 W, and 80 W at the frequencies of 10 MHz, 200 MHz, and 1 GHz.

Example 11.4.3: The table below lists the nominal attenuations in dB per 100 feet of the RG-8/U and RG-213/U cables. The data are from [1846].

f (MHz)	50	100	200	400	900	1000	3000	5000
α (dB/100ft)	1.3	1.9	2.7	4.1	7.5	8.0	16.0	27.0

Both are 50-ohm cables and their radii a are 1.15 mm and 0.915 mm for RG-8/U and RG-213/U. In order to compare these ratings with Eq. (11.4.9), we took a to be the average of these two values, that is, $a = 1.03$ mm. The required value of b to give a 50-ohm impedance is $b = 3.60$ mm.

Fig. 11.4.2 shows the attenuations calculated from Eq. (11.4.9) and the nominal ones from the table. We assumed copper conductors with $\sigma = 5.8 \times 10^7$ S/m and polyethylene dielectric with $n = 1.5$, so that $\eta = \eta_0/n = 376.73/1.5 = 251.15 \Omega$ and $c = c_0/n = 2 \times 10^8$ m/sec. The loss tangent was taken to be $\tan \delta = 0.0007$.

The conductor and dielectric attenuations α_c and α_d become equal around 2.3 GHz, and α_d dominates after that.

It is evident that the useful operation of the cable is restricted to frequencies up to 1 GHz. Beyond that, the attenuations are too excessive and the cable may be used only for short lengths. \square

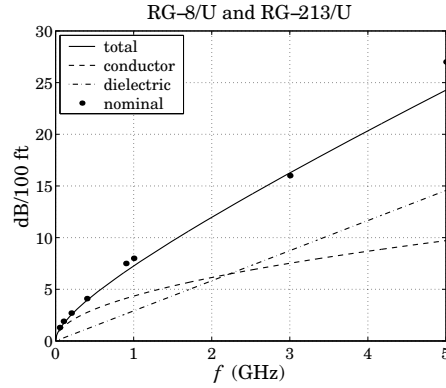

Fig. 11.4.2 Attenuation coefficient α versus frequency.

Optimum Coaxial Cables

Given a fixed outer-conductor radius b , one may ask three optimization questions: What is the optimum value of a , or equivalently, the ratio b/a that (a) minimizes the electric field E_a inside the guide (for fixed voltage V), (b) maximizes the power transfer P_T (for fixed E_a field), and (c) minimizes the conductor attenuation α_c .

The three quantities E_a, P_T, α_c can be thought of as functions of the ratio $x = b/a$ and take the following forms:

$$E_a = \frac{V}{b} \frac{x}{\ln x}, \quad P_T = \frac{1}{\eta} |E_a|^2 \pi b^2 \frac{\ln x}{x^2}, \quad \alpha_c = \frac{R_s}{2\eta b} \frac{x+1}{\ln x} \quad (11.4.10)$$

Setting the derivatives of the three functions of x to zero, we obtain the three conditions: (a) $\ln x = 1$, (b) $\ln x = 1/2$, and (c) $\ln x = 1 + 1/x$, with solutions (a) $b/a = e^1 = 2.7183$, (b) $b/a = e^{1/2} = 1.6487$ and (c) $b/a = 3.5911$.

Unfortunately, the three optimization problems have three different answers, and it is not possible to satisfy them simultaneously. The corresponding impedances Z for the three values of b/a are 60Ω , 30Ω , and 76.7Ω for an air-filled line and 40Ω , 20Ω , and 51Ω for a polyethylene-filled line.

The value of 50Ω is considered to be a compromise between 30 and 76.7Ω corresponding to maximum power and minimum attenuation. Actually, the minimum of α_c is very broad and any neighboring value to $b/a = 3.5911$ will result in an α_c very near its minimum.

Higher Modes

The TEM propagation mode is the dominant one and has no cutoff frequency. However, TE and TM modes with higher cutoff frequencies also exist in coaxial lines [879], with the lowest being a TE_{11} mode with cutoff wavelength and frequency:

$$\lambda_c = 1.873 \frac{\pi}{2} (a + b), \quad f_c = \frac{c}{\lambda_c} = \frac{c_0}{n\lambda_c} \quad (11.4.11)$$

This is usually approximated by $\lambda_c = \pi(a + b)$. Thus, the operation of the TEM mode is restricted to frequencies that are less than f_c .

Example 11.4.4: For the RG-58/U line of Example 11.4.2, we have $a = 0.406$ mm and $b = 1.548$ mm, resulting in $\lambda_c = 1.873\pi(a + b)/2 = 5.749$ mm, which gives for the cutoff frequency $f_c = 20/0.5749 = 34.79$ GHz, where we used $c = c_0/n = 20$ GHz cm.

For the RG-8/U and RG-213/U cables, we may use $a = 1.03$ mm and $b = 3.60$ as in Example 11.4.3, resulting in $\lambda_c = 13.622$ mm, and cutoff frequency of $f_c = 14.68$ GHz.

The above cutoff frequencies are far above the useful operating range over which the attenuation of the line is acceptable. \square

11.5 Two-Wire Lines

The two-wire transmission line consists of two parallel cylindrical conductors of radius a separated by distance d from each other, as shown in Fig. 11.5.1.

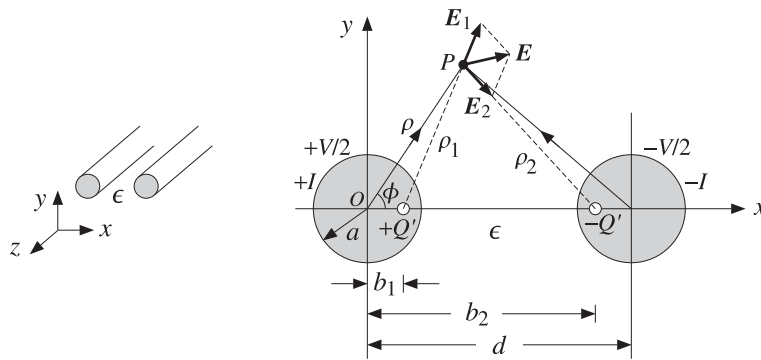

Fig. 11.5.1 Two-wire transmission line.

We assume that the conductors are held at potentials $\pm V/2$ with charge per unit length $\pm Q'$. The electrostatic problem can be solved by the standard technique of replacing the finite-radius conductors by two thin line-charges $\pm Q'$.

The locations b_1 and b_2 of the line-charges are determined by the requirement that the cylindrical surfaces of the original conductors be equipotential surfaces, the idea being that if these equipotential surfaces were to be replaced by the conductors, the field patterns will not be disturbed.

The electrostatic problem of the two lines is solved by invoking superposition and adding the potentials due to the two lines, so that the potential at the field point P will be:

$$\varphi(\rho, \phi) = -\frac{Q'}{2\pi\epsilon} \ln \rho_1 - \frac{-Q'}{2\pi\epsilon} \ln \rho_2 = \frac{Q'}{2\pi\epsilon} \ln \left(\frac{\rho_2}{\rho_1} \right) \quad (11.5.1)$$

where the ρ_1, ρ_2 are the distances from the line charges to P . From the triangles $OP(+Q')$ and $OP(-Q')$, we may express these distances in terms of the polar coordinates ρ, ϕ of the point P :

$$\rho_1 = \sqrt{\rho^2 - 2\rho b_1 \cos \phi + b_1^2}, \quad \rho_2 = \sqrt{\rho^2 - 2\rho b_2 \cos \phi + b_2^2} \quad (11.5.2)$$

Therefore, the potential function becomes:

$$\varphi(\rho, \phi) = \frac{Q'}{2\pi\epsilon} \ln \left(\frac{\rho_2}{\rho_1} \right) = \frac{Q'}{2\pi\epsilon} \ln \left(\sqrt{\frac{\rho^2 - 2\rho b_2 \cos \phi + b_2^2}{\rho^2 - 2\rho b_1 \cos \phi + b_1^2}} \right) \quad (11.5.3)$$

In order that the surface of the left conductor at $\rho = a$ be an equipotential surface, that is, $\varphi(a, \phi) = V/2$, the ratio ρ_2/ρ_1 must be a constant independent of ϕ . Thus, we require that for some constant k and all angles ϕ :

$$\left. \frac{\rho_2}{\rho_1} \right|_{\rho=a} = \sqrt{\frac{a^2 - 2ab_2 \cos \phi + b_2^2}{a^2 - 2ab_1 \cos \phi + b_1^2}} = k$$

which can be rewritten as:

$$a^2 - 2ab_2 \cos \phi + b_2^2 = k^2(a^2 - 2ab_1 \cos \phi + b_1^2)$$

This will be satisfied for all ϕ provided we have:

$$a^2 + b_2^2 = k^2(a^2 + b_1^2), \quad b_2 = k^2 b_1$$

These may be solved for b_1, b_2 in terms of k :

$$b_2 = ka, \quad b_1 = \frac{a}{k} \quad (11.5.4)$$

The quantity k can be expressed in terms of a, d by noting that because of symmetry, the charge $-Q'$ is located also at distance b_1 from the center of the right conductor. Therefore, $b_1 + b_2 = d$. This gives the condition:

$$b_1 + b_2 = d \Rightarrow a(k + k^{-1}) = d \Rightarrow k + k^{-1} = \frac{d}{a}$$

with solution for k :

$$k = \frac{d}{2a} + \sqrt{\left(\frac{d}{2a}\right)^2 - 1} \quad (11.5.5)$$

An alternative expression is obtained by setting $k = e^\chi$. Then, we have the condition:

$$b_1 + b_2 = d \Rightarrow a(e^\chi + e^{-\chi}) = 2a \cosh \chi = d \Rightarrow \chi = \operatorname{acosh} \left(\frac{d}{2a} \right) \quad (11.5.6)$$

Because $\chi = \ln k$, we obtain for the potential value of the left conductor:

$$\varphi(a, \phi) = \frac{Q'}{2\pi\epsilon} \ln k = \frac{Q'}{2\pi\epsilon} \chi = \frac{1}{2}V$$

This gives for the capacitance per unit length:

$$C' = \frac{Q'}{V} = \frac{\pi\epsilon}{\chi} = \frac{\pi\epsilon}{\operatorname{acosh}\left(\frac{d}{2a}\right)} \quad (11.5.7)$$

The corresponding line impedance and inductance are obtained from $C' = \epsilon\eta/Z$ and $L' = \mu Z/\eta$. We find:

$$Z = \frac{\eta}{\pi}\chi = \frac{\eta}{\pi}\operatorname{acosh}\left(\frac{d}{2a}\right) \quad L' = \frac{\mu}{\pi}\chi = \frac{\mu}{\pi}\operatorname{acosh}\left(\frac{d}{2a}\right) \quad (11.5.8)$$

In the common case when $d \gg a$, we have approximately $k \simeq d/a$, and therefore, $\chi = \ln k = \ln(d/a)$. Then, Z can be written approximately as:

$$Z = \frac{\eta}{\pi}\ln(d/a) \quad (11.5.9)$$

To complete the electrostatic problem and determine the electric and magnetic fields of the TEM mode, we replace $b_2 = ak$ and $b_1 = a/k$ in Eq. (11.5.3) and write it as:

$$\varphi(\rho, \phi) = \frac{Q'}{2\pi\epsilon} \ln\left(k\sqrt{\frac{\rho^2 - 2ak\rho\cos\phi + a^2k^2}{\rho^2k^2 - 2ak\rho\cos\phi + a^2}}\right) \quad (11.5.10)$$

The electric and magnetic field components are obtained from:

$$E_\rho = \eta H_\phi = -\frac{\partial\varphi}{\partial\rho}, \quad E_\phi = -\eta H_\rho = -\frac{\partial\varphi}{\rho\partial\phi} \quad (11.5.11)$$

Performing the differentiations, we find:

$$E_\rho = -\frac{Q'}{2\pi\epsilon} \left[\frac{\rho - ak\cos\phi}{\rho^2 - 2ak\rho\cos\phi + a^2k^2} - \frac{\rho k^2 - ak\cos\phi}{\rho^2k^2 - 2ak\rho\cos\phi + a^2} \right] \quad (11.5.12)$$

$$E_\phi = -\frac{Q'}{2\pi\epsilon} \left[\frac{ak\sin\phi}{\rho^2 - 2ak\rho\cos\phi + a^2k^2} - \frac{ak\sin\phi}{\rho^2k^2 - 2ak\rho\cos\phi + a^2} \right]$$

The resistance per unit length and corresponding attenuation constant due to conductor losses are calculated in Problem 11.3:

$$R' = \frac{R_s}{\pi a} \frac{d}{\sqrt{d^2 - 4a^2}}, \quad \alpha_c = \frac{R'}{2Z} = \frac{R_s}{2\eta a} \frac{d}{\operatorname{acosh}(d/2a)\sqrt{d^2 - 4a^2}} \quad (11.5.13)$$

11.6 Distributed Circuit Model of a Transmission Line

We saw that a transmission line has associated with it the parameters L', C' describing its lossless operation, and in addition, the parameters R', G' which describe the losses. It is possible then to define a series impedance Z' and a shunt admittance Y' per unit length by combining R' with L' and G' with C' :

$$\begin{aligned} Z' &= R' + j\omega L' \\ Y' &= G' + j\omega C' \end{aligned} \quad (11.6.1)$$

This leads to a so-called *distributed-parameter* circuit, which means that every infinitesimal segment Δz of the line can be replaced by a series impedance $Z'\Delta z$ and a shunt admittance $Y'\Delta z$, as shown in Fig. 11.6.1. The voltage and current at location z will be $V(z)$, $I(z)$ and at location $z + \Delta z$, $V(z + \Delta z)$, $I(z + \Delta z)$.

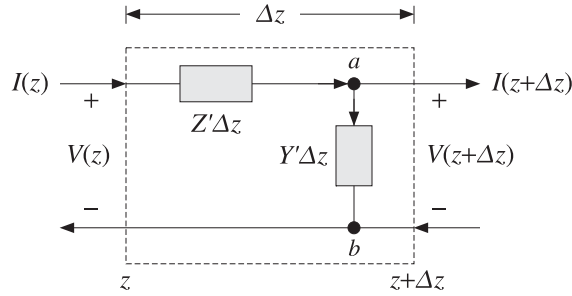

Fig. 11.6.1 Distributed parameter model of a transmission line.

The voltage across the branch $a-b$ is $V_{ab} = V(z + \Delta z)$ and the current through it, $I_{ab} = (Y'\Delta z)V_{ab} = Y'\Delta z V(z + \Delta z)$. Applying Kirchhoff's voltage and current laws, we obtain:

$$\begin{aligned} V(z) &= (Z'\Delta z)I(z) + V_{ab} = Z'\Delta z I(z) + V(z + \Delta z) \\ I(z) &= I_{ab} + I(z + \Delta z) = Y'\Delta z V(z + \Delta z) + I(z + \Delta z) \end{aligned} \quad (11.6.2)$$

Using a Taylor series expansion, we may expand $I(z + \Delta z)$ and $V(z + \Delta z)$ to first order in Δz :

$$\begin{aligned} I(z + \Delta z) &= I(z) + I'(z)\Delta z \\ V(z + \Delta z) &= V(z) + V'(z)\Delta z \quad \text{and} \quad Y'\Delta z V(z + \Delta z) = Y'\Delta z V(z) \end{aligned}$$

Inserting these expressions in Eq. (11.6.2) and matching the zeroth- and first-order terms in the two sides, we obtain the equivalent differential equations:

$$\begin{aligned} V'(z) &= -Z'I(z) = -(R' + j\omega L')I(z) \\ I'(z) &= -Y'V(z) = -(G' + j\omega C')V(z) \end{aligned} \quad (11.6.3)$$

It is easily verified that the most general solution of this coupled system is expressible as a sum of a forward and a backward moving wave:

$$\begin{aligned} V(z) &= V_+ e^{-j\beta cz} + V_- e^{j\beta cz} \\ I(z) &= \frac{1}{Z_c} (V_+ e^{-j\beta cz} - V_- e^{j\beta cz}) \end{aligned} \quad (11.6.4)$$

where β_c, Z_c are the complex wavenumber and complex impedance:

$$\beta_c = -j\sqrt{(R' + j\omega L')(G' + j\omega C')} = \omega\sqrt{L'C'}\sqrt{\left(1 - j\frac{R'}{\omega L'}\right)\left(1 - j\frac{G'}{\omega C'}\right)} \quad (11.6.5)$$

$$Z_c = \sqrt{\frac{Z'}{Y'}} = \sqrt{\frac{R' + j\omega L'}{G' + j\omega C'}}$$

The time-domain impulse response of such a line was given in Sec. 3.3. The real and imaginary parts of $\beta_c = \beta - j\alpha$ define the propagation and attenuation constants. In the case of a lossless line, $R' = G' = 0$, we obtain using Eq. (11.1.6):

$$\beta_c = \omega\sqrt{L'C'} = \omega\sqrt{\mu\epsilon} = \frac{\omega}{c} = \beta, \quad Z_c = \sqrt{\frac{L'}{C'}} = Z \quad (11.6.6)$$

In practice, we always assume a lossless line and then take into account the losses by assuming that R' and G' are small quantities, which can be evaluated by the appropriate expressions that can be derived for each type of line, as we did for the parallel-plate, coaxial, and two-wire lines. The lossless solution (11.6.4) takes the form:

$$\begin{aligned} V(z) &= V_+ e^{-j\beta z} + V_- e^{j\beta z} = V_+(z) + V_-(z) \\ I(z) &= \frac{1}{Z}(V_+ e^{-j\beta z} - V_- e^{j\beta z}) = \frac{1}{Z}(V_+(z) - V_-(z)) \end{aligned} \quad (11.6.7)$$

This solution is identical to that of uniform plane waves of Chap. 5, provided we make the identifications:

$$\begin{array}{|l} V(z) \leftrightarrow E(z) \\ I(z) \leftrightarrow H(z) \\ Z \leftrightarrow \eta \end{array} \quad \text{and} \quad \begin{array}{|l} V_+(z) \leftrightarrow E_+(z) \\ V_-(z) \leftrightarrow E_-(z) \end{array}$$

11.7 Wave Impedance and Reflection Response

All the concepts of Chap. 5 translate verbatim to the transmission line case. For example, we may define the *wave impedance* and *reflection response* at location z :

$$Z(z) = \frac{V(z)}{I(z)} = Z_0 \frac{V_+(z) + V_-(z)}{V_+(z) - V_-(z)}, \quad \Gamma(z) = \frac{V_-(z)}{V_+(z)} \quad (11.7.1)$$

To avoid ambiguity in notation, we will denote the characteristic impedance of the line by Z_0 . It follows from Eq. (11.7.1) that $Z(z)$ and $\Gamma(z)$ are related by:

$$\boxed{Z(z) = Z_0 \frac{1 + \Gamma(z)}{1 - \Gamma(z)}}, \quad \boxed{\Gamma(z) = \frac{Z(z) - Z_0}{Z(z) + Z_0}} \quad (11.7.2)$$

For a forward-moving wave, the conditions $\Gamma(z) = 0$ and $Z(z) = Z_0$ are equivalent. The propagation equations of $Z(z)$ and $\Gamma(z)$ between two points z_1, z_2 along the line separated by distance $l = z_2 - z_1$ are given by:

$$\boxed{Z_1 = Z_0 \frac{Z_2 + jZ_0 \tan \beta l}{Z_0 + jZ_2 \tan \beta l}} \Leftrightarrow \boxed{\Gamma_1 = \Gamma_2 e^{-2j\beta l}} \quad (11.7.3)$$

where we have the relationships between Z_1, Z_2 and Γ_1, Γ_2 :

$$Z_1 = Z_0 \frac{1 + \Gamma_1}{1 - \Gamma_1}, \quad Z_2 = Z_0 \frac{1 + \Gamma_2}{1 - \Gamma_2} \quad (11.7.4)$$

We may also express Z_1 in terms of Γ_2 :

$$\boxed{Z_1 = Z_0 \frac{1 + \Gamma_1}{1 - \Gamma_1} = Z_0 \frac{1 + \Gamma_2 e^{-2j\beta l}}{1 - \Gamma_2 e^{-2j\beta l}}} \quad (11.7.5)$$

The relationship between the voltage and current waves at points z_1 and z_2 is obtained by the propagation matrix:

$$\begin{bmatrix} V_1 \\ I_1 \end{bmatrix} = \begin{bmatrix} \cos \beta l & jZ_0 \sin \beta l \\ jZ_0^{-1} \sin \beta l & \cos \beta l \end{bmatrix} \begin{bmatrix} V_2 \\ I_2 \end{bmatrix} \quad (\text{propagation matrix}) \quad (11.7.6)$$

Similarly, we may relate the forward/backward voltages at the points z_1 and z_2 :

$$\begin{bmatrix} V_{1+} \\ V_{1-} \end{bmatrix} = \begin{bmatrix} e^{j\beta l} & 0 \\ 0 & e^{-j\beta l} \end{bmatrix} \begin{bmatrix} V_{2+} \\ V_{2-} \end{bmatrix} \quad (\text{propagation matrix}) \quad (11.7.7)$$

It follows from Eq. (11.6.7) that $V_{1\pm}, V_{2\pm}$ are related to V_1, I_1 and V_2, I_2 by:

$$V_{1\pm} = \frac{1}{2}(V_1 \pm Z_0 I_1), \quad V_{2\pm} = \frac{1}{2}(V_2 \pm Z_0 I_2) \quad (11.7.8)$$

Fig. 11.7.1 depicts these various quantities. We note that the behavior of the line remains unchanged if the line is cut at the point z_2 and the entire right portion of the line is replaced by an impedance equal to Z_2 , as shown in the figure.

This is so because in both cases, all the points z_1 to the left of z_2 see the same voltage-current relationship at z_2 , that is, $V_2 = Z_2 I_2$.

Sometimes, as in the case of designing stub tuners for matching a line to a load, it is more convenient to work with the *wave admittances*. Defining $Y_0 = 1/Z_0$, $Y_1 = 1/Z_1$, and $Y_2 = 1/Z_2$, it is easily verified that the admittances satisfy exactly the same propagation relationship as the impedances:

$$\boxed{Y_1 = Y_0 \frac{Y_2 + jY_0 \tan \beta l}{Y_0 + jY_2 \tan \beta l}} \quad (11.7.9)$$

As in the case of dielectric slabs, the half- and quarter-wavelength separations are of special interest. For a half-wave distance, we have $\beta l = 2\pi/2 = \pi$, which translates to $l = \lambda/2$, where $\lambda = 2\pi/\beta$ is the wavelength along the line. For a quarter-wave, we have $\beta l = 2\pi/4 = \pi/2$ or $l = \lambda/4$. Setting $\beta l = \pi$ or $\pi/2$ in Eq. (11.7.3), we obtain:

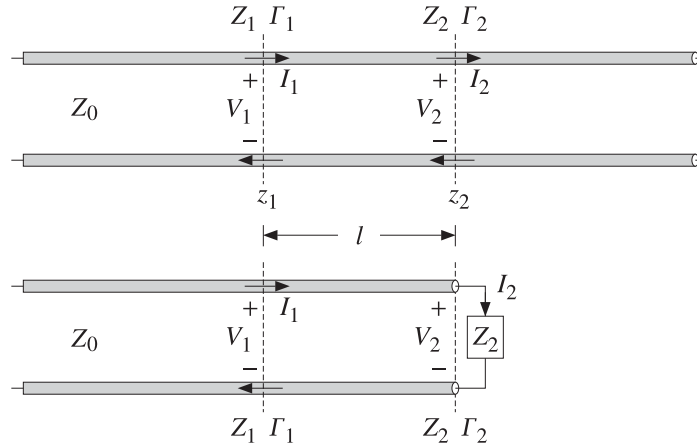

Fig. 11.7.1 Length segment on infinite line and equivalent terminated line.

$$\begin{aligned}
 l = \frac{\lambda}{2} &\Rightarrow Z_1 = Z_2, \quad \Gamma_1 = \Gamma_2 \\
 l = \frac{\lambda}{4} &\Rightarrow Z_1 = \frac{Z_0^2}{Z_2}, \quad \Gamma_1 = -\Gamma_2
 \end{aligned}
 \tag{11.7.10}$$

The MATLAB functions `z2g.m` and `g2z.m` compute Γ from Z and conversely, by implementing Eq. (11.7.2). The functions `gprop.m`, `zprop.m` and `vprop.m` implement the propagation equations (11.7.3) and (11.7.6). The usage of these functions is:

```

G = z2g(Z,Z0);           % Z to Γ
Z = g2z(G,Z0);           % Γ to Z
G1 = gprop(G2,b1);       % propagates Γ2 to Γ1
Z1 = zprop(Z2,Z0,b1);    % propagates Z2 to Z1
[V1,I1] = vprop(V2,I2,Z0,b1); % propagates V2,I2 to V1,I1
    
```

The parameter `b1` is βl . The propagation equations and these MATLAB functions also work for lossy lines. In this case, β must be replaced by the complex wavenumber $\beta_c = \beta - j\alpha$. The propagation phase factors become now:

$$e^{\pm j\beta l} \longrightarrow e^{\pm j\beta_c l} = e^{\pm \alpha l} e^{\pm j\beta l}
 \tag{11.7.11}$$

11.8 Two-Port Equivalent Circuit

Any length- l segment of a transmission line may be represented as a two-port equivalent circuit. Rearranging the terms in Eq. (11.7.6), we may write it in *impedance-matrix* form:

$$\begin{bmatrix} V_1 \\ V_2 \end{bmatrix} = \begin{bmatrix} Z_{11} & Z_{12} \\ Z_{21} & Z_{22} \end{bmatrix} \begin{bmatrix} I_1 \\ -I_2 \end{bmatrix} \quad (\text{impedance matrix}) \tag{11.8.1}$$

where the impedance elements are:

$$\begin{aligned} Z_{11} &= Z_{22} = -jZ_0 \cot \beta l \\ Z_{12} &= Z_{21} = -jZ_0 \frac{1}{\sin \beta l} \end{aligned} \quad (11.8.2)$$

The negative sign, $-I_2$, conforms to the usual convention of having the currents coming *into* the two-port from either side. This impedance matrix can also be realized in a *T*-section configuration as shown in Fig. 11.8.1.

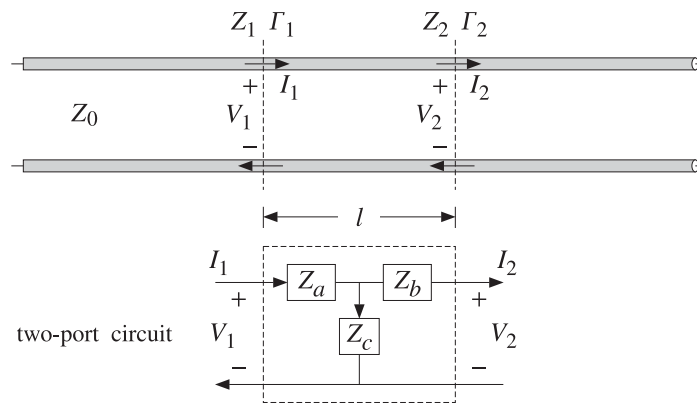

Fig. 11.8.1 Length- l segment of a transmission line and its equivalent *T*-section.

Using Eq. (11.8.1) and some trigonometry, the impedances Z_a , Z_b , Z_c of the *T*-section are found to be:

$$\begin{aligned} Z_a &= Z_{11} - Z_{12} = jZ_0 \tan(\beta l/2) \\ Z_b &= Z_{22} - Z_{12} = jZ_0 \tan(\beta l/2) \\ Z_c &= Z_{12} = -jZ_0 \frac{1}{\sin \beta l} \end{aligned} \quad (11.8.3)$$

The MATLAB function `tsection.m` implements Eq. (11.8.3). Its usage is:

```
[Za,Zc] = tsection(Z0,b1);
```

11.9 Terminated Transmission Lines

We can use the results of the previous section to analyze the behavior of a transmission line connected between a generator and a load. For example in a transmitting antenna system, the transmitter is the generator and the antenna, the load. In a receiving system, the antenna is the generator and the receiver, the load.

Fig. 11.9.1 shows a generator of voltage V_G and internal impedance Z_G connected to the load impedance Z_L through a length d of a transmission line of characteristic

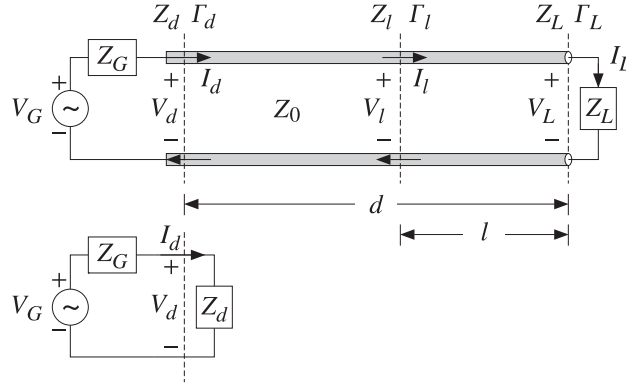

Fig. 11.9.1 Terminated line and equivalent circuit.

impedance Z_0 . We wish to determine the voltage and current at the load in terms of the generator voltage.

We assume that the line is lossless and hence Z_0 is real. The generator impedance is also assumed to be real but it does not have to be. The load impedance will have in general both a resistive and a reactive part, $Z_L = R_L + jX_L$.

At the load location, the voltage, current, and impedance are V_L, I_L, Z_L and play the same role as the quantities V_2, I_2, Z_2 of the previous section. They are related by $V_L = Z_L I_L$. The reflection coefficient at the load will be:

$$\Gamma_L = \frac{Z_L - Z_0}{Z_L + Z_0} \Leftrightarrow Z_L = Z_0 \frac{1 + \Gamma_L}{1 - \Gamma_L} \tag{11.9.1}$$

The quantities Z_L, Γ_L can be propagated now by a distance d to the generator at the input to the line. The corresponding voltage, current, and impedance V_d, I_d, Z_d play the role of V_1, I_1, Z_1 of the previous section, and are related by $V_d = Z_d I_d$. We have the propagation relationships:

$$Z_d = Z_0 \frac{Z_L + jZ_0 \tan \beta d}{Z_0 + jZ_L \tan \beta d} \Leftrightarrow \Gamma_d = \Gamma_L e^{-2j\beta d} \tag{11.9.2}$$

where

$$\Gamma_d = \frac{Z_d - Z_0}{Z_d + Z_0} \Leftrightarrow Z_d = Z_0 \frac{1 + \Gamma_d}{1 - \Gamma_d} = Z_0 \frac{1 + \Gamma_L e^{-2j\beta d}}{1 - \Gamma_L e^{-2j\beta d}} \tag{11.9.3}$$

At the line input, the entire length- d line segment and load can be replaced by the impedance Z_d , as shown in Fig. 11.9.1. We have now a simple voltage divider circuit. Thus,

$$\boxed{V_d = V_G - I_d Z_G = \frac{V_G Z_d}{Z_G + Z_d}, \quad I_d = \frac{V_G}{Z_G + Z_d}} \tag{11.9.4}$$

Once we have V_d, I_d in terms of V_G , we can invert the propagation matrix (11.7.6) to obtain the voltage and current at the load:

$$\begin{bmatrix} V_L \\ I_L \end{bmatrix} = \begin{bmatrix} \cos \beta d & -jZ_0 \sin \beta d \\ -jZ_0^{-1} \sin \beta d & \cos \beta d \end{bmatrix} \begin{bmatrix} V_d \\ I_d \end{bmatrix} \quad (11.9.5)$$

It is more convenient to express V_d, I_d in terms of the reflection coefficients Γ_d and Γ_G , the latter being defined by:

$$\Gamma_G = \frac{Z_G - Z_0}{Z_G + Z_0} \Leftrightarrow Z_G = Z_0 \frac{1 + \Gamma_G}{1 - \Gamma_G} \quad (11.9.6)$$

It is easy to verify using Eqs. (11.9.3) and (11.9.6) that:

$$Z_G + Z_d = 2Z_0 \frac{1 - \Gamma_G \Gamma_d}{(1 - \Gamma_G)(1 - \Gamma_d)}, \quad Z_G + Z_0 = 2Z_0 \frac{1}{1 - \Gamma_G}$$

From these, it follows that:

$$\boxed{V_d = \frac{V_G Z_0}{Z_G + Z_0} \frac{1 + \Gamma_d}{1 - \Gamma_G \Gamma_d}, \quad I_d = \frac{V_G}{Z_G + Z_0} \frac{1 - \Gamma_d}{1 - \Gamma_G \Gamma_d}} \quad (11.9.7)$$

where Γ_d may be replaced by $\Gamma_d = \Gamma_L e^{-2j\beta d}$. If the line and load are matched so that $Z_L = Z_0$, then $\Gamma_L = 0$ and $\Gamma_d = 0$ and $Z_d = Z_0$ for any distance d . Eq. (11.9.7) then reduces to:

$$\boxed{V_d = \frac{V_G Z_0}{Z_G + Z_0}, \quad I_d = \frac{V_G}{Z_G + Z_0}} \quad (\text{matched load}) \quad (11.9.8)$$

In this case, there is only a forward-moving wave along the line. The voltage and current at the load will correspond to the propagation of these quantities to location $l = 0$, which introduces a propagation phase factor $e^{-j\beta d}$:

$$\boxed{V_0 = \frac{V_G Z_0}{Z_G + Z_0} e^{-j\beta d}, \quad I_0 = \frac{V_G}{Z_G + Z_0} e^{-j\beta d}} \quad (\text{matched load}) \quad (11.9.9)$$

where V_0, I_0 denote V_L, I_L when $Z_L = Z_0$. It is convenient also to express V_L directly in terms of V_d and the reflection coefficients Γ_d and Γ_L . We note that:

$$V_L = V_{L+}(1 + \Gamma_L), \quad V_{L+} = V_{d+} e^{-j\beta d}, \quad V_{d+} = \frac{V_d}{1 + \Gamma_d}$$

It follows that the voltage V_L and current $I_L = V_L/Z_L$ are:

$$\boxed{V_L = V_d e^{-j\beta d} \frac{1 + \Gamma_L}{1 + \Gamma_d}, \quad I_L = I_d e^{-j\beta d} \frac{1 - \Gamma_L}{1 - \Gamma_d}} \quad (11.9.10)$$

Expressing V_L and also $I_L = V_L/Z_L$ directly in terms of V_G , we have:

$$\boxed{V_L = \frac{V_G Z_0}{Z_G + Z_0} \frac{1 + \Gamma_L}{1 - \Gamma_G \Gamma_d} e^{-j\beta d}, \quad I_L = \frac{V_G}{Z_G + Z_0} \frac{1 - \Gamma_L}{1 - \Gamma_G \Gamma_d} e^{-j\beta d}} \quad (11.9.11)$$

It should be emphasized that d refers to the fixed distance between the generator and the load. For any other distance, say l , from the load (or, distance $z = d - l$ from the generator,) the voltage and current can be expressed in terms of the load voltage and current as follows:

$$\boxed{V_l = V_L e^{j\beta l} \frac{1 + \Gamma_L}{1 - \Gamma_L}, \quad I_l = I_L e^{j\beta l} \frac{1 - \Gamma_L}{1 + \Gamma_L}, \quad \Gamma_l = \Gamma_L e^{-2j\beta l}} \quad (11.9.12)$$

11.10 Power Transfer from Generator to Load

The *total power* delivered by the generator is dissipated partly in its internal resistance and partly in the load. The power delivered to the load is equal (for a lossless line) to the net power traveling to the right at any point along the line. Thus, we have:

$$P_{\text{tot}} = P_d + P_G = P_L + P_G \quad (11.10.1)$$

This follows from $V_G = V_d + I_d Z_G$, which implies

$$V_G I_d^* = V_d I_d^* + Z_G |I_d|^2 \quad (11.10.2)$$

Eq. (11.10.1) is a consequence of (11.10.2) and the definitions:

$$\begin{aligned} P_{\text{tot}} &= \frac{1}{2} \operatorname{Re}(V_G^* I_d) = \frac{1}{2} \operatorname{Re}[(V_d + Z_G I_d)^* I_d] \\ P_G &= \frac{1}{2} \operatorname{Re}(Z_G I_d I_d^*) = \frac{1}{2} \operatorname{Re}(Z_G) |I_d|^2 \\ P_d &= \frac{1}{2} \operatorname{Re}(V_d^* I_d) = \frac{1}{2} \operatorname{Re}(V_L^* I_L) = P_L \end{aligned} \quad (11.10.3)$$

The last equality follows from Eq. (11.9.5) or from $V_{d\pm} = V_{L\pm} e^{\pm j\beta d}$:

$$\frac{1}{2} \operatorname{Re}(V_d^* I_d) = \frac{1}{2Z_0} (|V_{d+}|^2 - |V_{d-}|^2) = \frac{1}{2Z_0} (|V_{L+}|^2 - |V_{L-}|^2) = \frac{1}{2} \operatorname{Re}(V_L^* I_L)$$

In the special case when the generator and the load are matched to the line, so that $Z_G = Z_L = Z_0$, then we find the standard result that half of the generated power is delivered to the load and half is lost in the internal impedance. Using Eq. (11.9.8) with $Z_G = Z_0$, we obtain $V_d = I_d Z_G = V_G/2$, which gives:

$$P_{\text{tot}} = \frac{|V_G|^2}{4Z_0}, \quad P_G = \frac{|V_G|^2}{8Z_0} = \frac{1}{2} P_{\text{tot}}, \quad P_d = P_L = \frac{|V_G|^2}{8Z_0} = \frac{1}{2} P_{\text{tot}} \quad (11.10.4)$$

Example 11.10.1: A load $Z_L = 50 + j10 \Omega$ is connected to a generator $V_G = 10 \angle 0^\circ$ volts with a 100-ft (30.48 m) cable of a 50-ohm transmission line. The generator's internal impedance is 20 ohm, the operating frequency is 10 MHz, and the velocity factor of the line, $2/3$.

Determine the voltage across the load, the total power delivered by the generator, the power dissipated in the generator's internal impedance and in the load.

Solution: The propagation speed is $c = 2c_0/3 = 2 \times 10^8$ m/sec. The line wavelength $\lambda = c/f = 20$ m and the propagation wavenumber $\beta = 2\pi/\lambda = 0.3142$ rads/m. The electrical length is $d/\lambda = 30.48/20 = 1.524$ and the phase length $\beta d = 9.5756$ radians.

Next, we calculate the reflection coefficients:

$$\Gamma_L = \frac{Z_L - Z_0}{Z_L + Z_0} = 0.0995 \angle 84.29^\circ, \quad \Gamma_G = \frac{Z_G - Z_0}{Z_G + Z_0} = -0.4286$$

and $\Gamma_d = \Gamma_L e^{-2j\beta d} = 0.0995 \angle 67.01^\circ$. It follows that:

$$Z_d = Z_0 \frac{1 + \Gamma_d}{1 - \Gamma_d} = 53.11 + j9.83, \quad V_d = \frac{V_G Z_d}{Z_G + Z_d} = 7.31 + j0.36 = 7.32 \angle 2.83^\circ$$

The voltage across the load will be:

$$V_L = V_d e^{-j\beta d} \frac{1 + \Gamma_L}{1 + \Gamma_d} = -7.09 + j0.65 = 7.12 \angle 174.75^\circ \text{ V}$$

The current through the generator is:

$$I_d = \frac{V_d}{Z_d} = 0.13 - j0.02 = 0.14 \angle -7.66^\circ \text{ A}$$

It follows that the generated and dissipated powers will be:

$$\begin{aligned} P_{\text{tot}} &= \frac{1}{2} \text{Re}(V_G^* I_d) = 0.6718 \text{ W} \\ P_G &= \frac{1}{2} \text{Re}(Z_G) |I_d|^2 = 0.1838 \text{ W} \\ P_L &= P_d = \frac{1}{2} \text{Re}(V_d^* I_d) = 0.4880 \text{ W} \end{aligned}$$

We note that $P_{\text{tot}} = P_G + P_L$. □

If the line is lossy, with a complex wavenumber $\beta_c = \beta - j\alpha$, the power P_L at the output of the line is less than the power P_d at the input of the line. Writing $V_{d\pm} = V_{L\pm} e^{\pm\alpha d} e^{\pm j\beta d}$, we find:

$$\begin{aligned} P_d &= \frac{1}{2Z_0} (|V_{d+}|^2 - |V_{d-}|^2) = \frac{1}{2Z_0} (|V_{L+}|^2 e^{2\alpha d} - |V_{L-}|^2 e^{-2\alpha d}) \\ P_L &= \frac{1}{2Z_0} (|V_{L+}|^2 - |V_{L-}|^2) \end{aligned}$$

We note that $P_d > P_L$ for all Γ_L . In terms of the incident forward power at the load, $P_{\text{inc}} = |V_{L+}|^2 / 2Z_0$, we have:

$$\begin{aligned} P_d &= P_{\text{inc}} (e^{2\alpha d} - |\Gamma_L|^2 e^{-2\alpha d}) = P_{\text{inc}} e^{2\alpha d} (1 - |\Gamma_d|^2) \\ P_L &= P_{\text{inc}} (1 - |\Gamma_L|^2) \end{aligned} \tag{11.10.5}$$

where $|\Gamma_d| = |\Gamma_L| e^{-2\alpha d}$. The total attenuation or loss of the line is P_d/P_L (the inverse P_L/P_d is the total gain, which is less than one.) In decibels, the loss is:

$$L = 10 \log_{10} \left(\frac{P_d}{P_L} \right) = 10 \log_{10} \left(\frac{e^{2\alpha d} - |\Gamma_L|^2 e^{-2\alpha d}}{1 - |\Gamma_L|^2} \right) \quad (\text{total loss}) \quad (11.10.6)$$

If the load is matched to the line, $Z_L = Z_0$, so that $\Gamma_L = 0$, the loss is referred to as the *matched-line* loss and is due only to the transmission losses along the line:

$$L_M = 10 \log_{10}(e^{2\alpha d}) = 8.686\alpha d \quad (\text{matched-line loss}) \quad (11.10.7)$$

Denoting the matched-line loss in absolute units by $a = 10^{L_M/10} = e^{2\alpha d}$, we may write Eq. (11.10.6) in the equivalent form:

$$L = 10 \log_{10} \left(\frac{a^2 - |\Gamma_L|^2}{a(1 - |\Gamma_L|^2)} \right) \quad (\text{total loss}) \quad (11.10.8)$$

The additional loss due to the mismatched load is the difference:

$$L - L_M = 10 \log_{10} \left(\frac{1 - |\Gamma_L|^2 e^{-4\alpha d}}{1 - |\Gamma_L|^2} \right) = 10 \log_{10} \left(\frac{1 - |\Gamma_d|^2}{1 - |\Gamma_L|^2} \right) \quad (11.10.9)$$

Example 11.10.2: A 150 ft long RG-58 coax is connected to a load $Z_L = 25 + 50j$ ohm. At the operating frequency of 10 MHz, the cable is rated to have 1.2 dB/100 ft of matched-line loss. Determine the total loss of the line and the excess loss due to the mismatched load.

Solution: The matched-line loss of the 150 ft cable is $L_M = 150 \times 1.2/100 = 1.8$ dB or in absolute units, $a = 10^{1.8/10} = 1.51$. The reflection coefficient has magnitude computed with the help of the MATLAB function `z2g`:

$$|\Gamma_L| = \text{abs}(z2g(25 + 50j, 50)) = 0.62$$

It follows that the total loss will be:

$$L = 10 \log_{10} \left(\frac{a^2 - |\Gamma_L|^2}{a(1 - |\Gamma_L|^2)} \right) = 10 \log_{10} \left(\frac{1.51^2 - 0.62^2}{1.51(1 - 0.62^2)} \right) = 3.1 \text{ dB}$$

The excess loss due to the mismatched load is $3.1 - 1.8 = 1.3$ dB. At the line input, we have $|\Gamma_d| = |\Gamma_L|e^{-2\alpha d} = |\Gamma_L|/a = 0.62/1.51 = 0.41$. Therefore, from the point of view of the input the line appears to be more matched. \square

11.11 Open- and Short-Circuited Transmission Lines

Open- and short-circuited transmission lines are widely used to construct resonant circuits as well as matching stubs. They correspond to the special cases for the load impedance: $Z_L = \infty$ for an open-circuited line and $Z_L = 0$ for a short-circuited one. Fig. 11.11.1 shows these two cases.

Knowing the open-circuit voltage and the short-circuit current at the end terminals a, b , allows us also to replace the entire left segment of the line, including the generator,

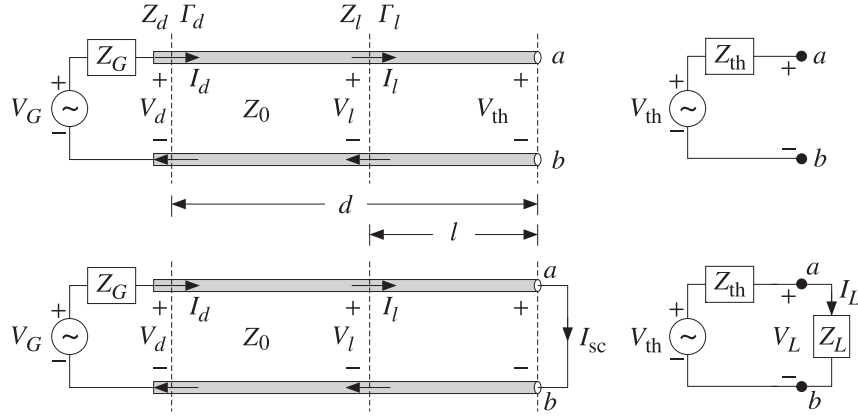

Fig. 11.11.1 Open- and short-circuited line and Thévenin-equivalent circuit.

with a Thévenin-equivalent circuit. Connected to a load impedance Z_L , the equivalent circuit will produce the same load voltage and current V_L, I_L as the original line and generator.

Setting $Z_L = \infty$ and $Z_L = 0$ in Eq. (11.9.2), we obtain the following expressions for the wave impedance Z_l at distance l from the open- or short-circuited termination:

$$\begin{aligned} Z_l &= -jZ_0 \cot \beta l && \text{(open-circuited)} \\ Z_l &= jZ_0 \tan \beta l && \text{(short-circuited)} \end{aligned} \quad (11.11.1)$$

The corresponding admittances $Y_l = 1/Z_l$ will be:

$$\begin{aligned} Y_l &= jY_0 \tan \beta l && \text{(open-circuited)} \\ Y_l &= -jY_0 \cot \beta l && \text{(short-circuited)} \end{aligned} \quad (11.11.2)$$

To determine the Thévenin-equivalent circuit that replaces everything to the left of the terminals a, b , we must find the open-circuit voltage V_{th} , the short-circuit current I_{sc} , and the Thévenin impedance Z_{th} .

The impedance Z_{th} can be determined either by $Z_{th} = V_{th}/I_{sc}$, or by disconnecting the generator and finding the equivalent impedance looking to the left of the terminals a, b . It is obtained by propagating the generator impedance Z_G by a distance d :

$$Z_{th} = Z_0 \frac{Z_G + jZ_0 \tan \beta d}{Z_0 + jZ_G \tan \beta d} = Z_0 \frac{1 + \Gamma_{th}}{1 - \Gamma_{th}}, \quad \Gamma_{th} = \Gamma_G e^{-2j\beta d} \quad (11.11.3)$$

The open-circuit voltage can be determined from Eq. (11.9.11) by setting $Z_L = \infty$, which implies that $\Gamma_L = 1$, $\Gamma_d = e^{-2j\beta d}$, and $\Gamma_G \Gamma_d = \Gamma_G e^{-2j\beta d} = \Gamma_{th}$. The short-circuit current is also obtained from (11.9.11) by setting $Z_L = 0$, which gives $\Gamma_L = -1$, $\Gamma_d = -e^{-2j\beta d}$, and $\Gamma_G \Gamma_d = -\Gamma_G e^{-2j\beta d} = -\Gamma_{th}$. Then, we find:

$$V_{th} = \frac{V_G Z_0}{Z_G + Z_0} \frac{2e^{-j\beta d}}{1 - \Gamma_{th}}, \quad I_{sc} = \frac{V_G}{Z_G + Z_0} \frac{2e^{-j\beta d}}{1 + \Gamma_{th}} \quad (11.11.4)$$

It follows that $V_{th}/I_{sc} = Z_{th}$, as given by Eq. (11.11.3). A more convenient way of writing Eq. (11.11.4) is by noting the relationships:

$$1 - \Gamma_{th} = \frac{2Z_0}{Z_{th} + Z_0}, \quad 1 + \Gamma_{th} = \frac{2Z_{th}}{Z_{th} + Z_0}$$

Then, Eq. (11.11.4) becomes:

$$V_{th} = V_0 \frac{Z_{th} + Z_0}{Z_0}, \quad I_{sc} = I_0 \frac{Z_{th} + Z_0}{Z_{th}} \quad (11.11.5)$$

where V_0, I_0 are the load voltage and currents in the matched case, given by Eq. (11.9.9). The intuitive meaning of these expressions can be understood by writing them as:

$$V_0 = V_{th} \frac{Z_0}{Z_{th} + Z_0}, \quad I_0 = I_{sc} \frac{Z_{th}}{Z_{th} + Z_0} \quad (11.11.6)$$

These are recognized to be the ordinary voltage and current dividers obtained by connecting the Thévenin and Norton equivalent circuits to the matched load impedance Z_0 , as shown in Fig. 11.11.2.

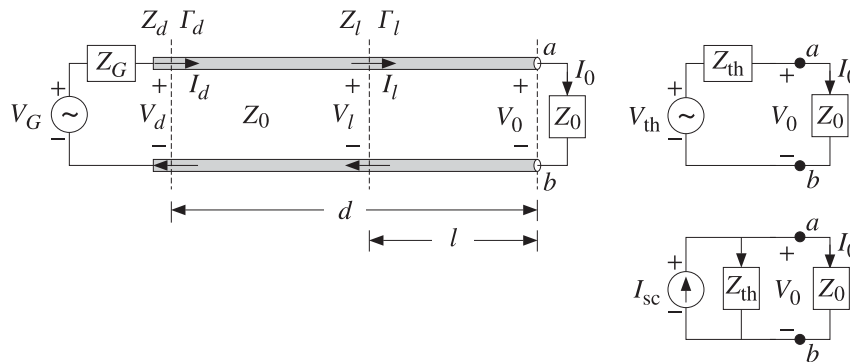

Fig. 11.11.2 Thévenin and Norton equivalent circuits connected to a matched load.

The quantities V_0, I_0 are the same as those obtained by connecting the actual line to the matched load, as was done in Eq. (11.9.9).

An alternative way of determining the quantities V_{th} and Z_{th} is by replacing the length- d transmission line segment by its T -section equivalent circuit, as shown in Fig. 11.11.3.

The Thévenin equivalent circuit to the left of the terminals a, b is easily determined by shorting the generator and finding the Thévenin impedance and then finding the open-circuit voltage. We have:

$$Z_{th} = Z_b + \frac{Z_c(Z_a + Z_G)}{Z_c + Z_a + Z_G}, \quad V_{th} = \frac{V_G Z_c}{Z_c + Z_a + Z_G} \quad (11.11.7)$$

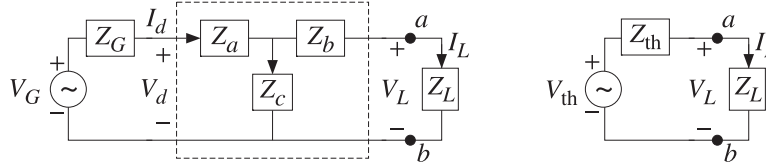

Fig. 11.11.3 T -section and Thévenin equivalent circuits.

where Z_a, Z_b, Z_c for a length- d segment are given by Eq. (11.8.3):

$$Z_a = Z_b = jZ_0 \tan\left(\frac{\beta d}{2}\right), \quad Z_c = -jZ_0 \frac{1}{\sin \beta d}$$

It is straightforward to verify that the expressions in Eq. (11.11.7) are equivalent to those in Eq. (11.11.3) and (11.11.4).

Example 11.11.1: For the generator, line, and load of Example 11.10.1, determine the Thévenin equivalent circuit. Using this circuit determine the load voltage.

Solution: We work with the T -section approach. The following MATLAB call gives Z_a and Z_c , with $Z_0 = 50$ and $\beta d = 9.5756$:

$$[Z_a, Z_c] = \text{tsection}(50, 9.5756) = [-661.89j, 332.83j]$$

Then, Eq. (11.11.7) gives with $Z_b = Z_a$:

$$Z_{\text{th}} = Z_b + \frac{Z_c(Z_a + Z_G)}{Z_c + Z_a + Z_G} = 20.39 + j6.36 \, \Omega$$

$$V_{\text{th}} = \frac{V_G Z_c}{Z_c + Z_a + Z_G} = -10.08 + j0.61 = 10.10 \angle 176.52^\circ \text{ V}$$

Alternatively, Z_{th} can be computed by propagating $Z_G = 20$ by a distance d :

$$Z_{\text{th}} = \text{zprop}(20, 50, 9.5756) = 20.39 + j6.36 \, \Omega$$

The load voltage is found from the Thévenin circuit:

$$V_L = \frac{V_{\text{th}} Z_L}{Z_L + Z_{\text{th}}} = -7.09 + j0.65 = 7.12 \angle 174.75^\circ \text{ V}$$

which agrees with that found in Example 11.10.1. □

11.12 Standing Wave Ratio

The line voltage at a distance l from the load is given by Eq. (11.9.12), which can be written as follows in terms of the forward wave $V_{L+} = V_L / (1 + \Gamma_L)$:

$$V_l = V_{L+} e^{j\beta l} (1 + \Gamma_l) \quad (11.12.1)$$

The magnitude of V_l will be:

$$|V_l| = |V_{L+}| |1 + \Gamma_l| = |V_{L+}| |1 + \Gamma_L e^{-2j\beta l}| \quad (11.12.2)$$

It follows that $|V_l|$ will vary sinusoidally as a function of l . Its limits of variation are determined by noting that the quantity $|1 + \Gamma_l|$ varies between:

$$1 - |\Gamma_L| = 1 - |\Gamma_l| \leq |1 + \Gamma_l| \leq 1 + |\Gamma_l| = 1 + |\Gamma_L|$$

where we used $|\Gamma_l| = |\Gamma_L|$. Thus, $|V_l|$ will vary over the limits:

$$V_{\min} \leq |V_l| \leq V_{\max} \quad (11.12.3)$$

where

$$\begin{aligned} V_{\min} &= |V_{L+}| - |V_{L-}| = |V_{L+}| (1 - |\Gamma_L|) \\ V_{\max} &= |V_{L+}| + |V_{L-}| = |V_{L+}| (1 + |\Gamma_L|) \end{aligned} \quad (11.12.4)$$

We note that the reflection coefficient at a load $Z_L = R_L + jX_L$ has always magnitude less than unity, $|\Gamma_L| \leq 1$. Indeed, this follows from the positivity of R_L and the following property:

$$Z_L = Z_0 \frac{1 + \Gamma_L}{1 - \Gamma_L} \Rightarrow R_L = \text{Re}(Z_L) = Z_0 \frac{1 - |\Gamma_L|^2}{|1 - \Gamma_L|^2} \quad (11.12.5)$$

The voltage *standing wave ratio* (SWR) of a terminated transmission line is a measure of the degree of matching of the line to the load and is defined as the ratio of the maximum to minimum voltage along the line:

$$S = \frac{V_{\max}}{V_{\min}} = \frac{1 + |\Gamma_L|}{1 - |\Gamma_L|} \Leftrightarrow |\Gamma_L| = \frac{S - 1}{S + 1} \quad (11.12.6)$$

Because $|\Gamma_L| \leq 1$, the SWR will always be $S \geq 1$. A matched load, $\Gamma_L = 0$, has $S = 1$. The more unmatched the load is, the larger the SWR. Indeed, $S \rightarrow \infty$ as $|\Gamma_L| \rightarrow 1$. A matched line has $V_{\min} = |V_l| = V_{\max}$ at all points l , and is sometimes referred to as a *flat line*. The MATLAB function `swr.m` calculates the SWR from Eq. (11.12.6):

```
S = swr(Gamma); % calculates SWR from reflection coefficient Γ
```

The SWR can be used to quantify the amount of power delivered to the load. The percentage of reflected power from the load is $|\Gamma_L|^2$. Therefore, the percentage of the power delivered to the load relative to the incident power will be:

$$\frac{P_L}{P_{\text{inc}}} = 1 - |\Gamma_L|^2 = \frac{4S}{(S + 1)^2} \quad (11.12.7)$$

The larger the SWR, the smaller the percentage of delivered power. For example, if $S = 9$, the reflection coefficient will have magnitude $|\Gamma_L| = 0.8$, resulting in $1 - |\Gamma_L|^2 = 0.36$, that is, only 36 percent of the incident power gets transferred to the load.

Example 11.12.1: If the reflected wave at the load of a transmission line is 6 dB below the incident wave, what is the SWR at the load? What percentage of the incident power gets transferred to the load?

Solution: The relative power levels of the reflected and incident waves will be:

$$|\Gamma_L|^2 = \frac{|V_-|^2}{|V_+|^2} = 10^{-6/10} = \frac{1}{4} \Rightarrow |\Gamma_L| = \frac{1}{2} \Rightarrow S = \frac{1+0.5}{1-0.5} = 3$$

The fraction of power transferred to the load is $1 - |\Gamma_L|^2 = 0.75$, or 75 percent. \square

If both the line and load impedances are real-valued, then the standing wave ratio is $S = Z_L/Z_0$ if $Z_L \geq Z_0$, and $S = Z_0/Z_L$, if $Z_L \leq Z_0$. This follows from the identity:

$$S = \frac{1 + |\Gamma_L|}{1 - |\Gamma_L|} = \frac{|Z_L + Z_0| + |Z_L - Z_0|}{|Z_L + Z_0| - |Z_L - Z_0|} = \frac{\max(Z_L, Z_0)}{\min(Z_L, Z_0)} \quad (11.12.8)$$

or, explicitly:

$$S = \frac{1 + |\Gamma_L|}{1 - |\Gamma_L|} = \begin{cases} \frac{Z_L}{Z_0}, & \text{if } Z_L \geq Z_0 \\ \frac{Z_0}{Z_L}, & \text{if } Z_L \leq Z_0 \end{cases} \quad (11.12.9)$$

11.13 Determining an Unknown Load Impedance

Often a transmission line is connected to an unknown impedance, and we wish to determine that impedance by making appropriate measurements of the voltage along the line.

The SWR can be readily determined by measuring $|V_l|$ and finding its maximum and minimum values V_{\max} and V_{\min} . From the SWR, we then determine the magnitude of the reflection coefficient $|\Gamma_L|$.

The phase of Γ_L can be determined by finding the locations along the line at which a voltage maximum or a voltage minimum is measured. If θ_L is the required phase, so that $\Gamma_L = |\Gamma_L|e^{j\theta_L}$, then we have:

$$|V_l| = |V_{L+}| |1 + \Gamma_l| = |V_{L+}| |1 + \Gamma_L e^{-2j\beta l}| = |V_{L+}| |1 + |\Gamma_L| e^{j(\theta_L - 2\beta l)}|$$

At all locations l for which $\theta_L - 2\beta l = \pm 2\pi n$, where n is an integer, we will have $\Gamma_l = |\Gamma_L|$ and $|V_l|$ will be equal to V_{\max} . Similarly, at all locations for which $\theta_L - 2\beta l = \pm (2n + 1)\pi$, we will have $\Gamma_l = -|\Gamma_L|$ and $|V_l|$ will be equal to V_{\min} .

We note that two successive maxima, or two successive minima, are separated by a distance $\lambda/2$ and a maximum is separated by the next minimum by a distance $\lambda/4$, so that $|l_{\max} - l_{\min}| = \lambda/4$.

Once such distances l_{\max}, l_{\min} have been determined, the full reflection coefficient can be constructed from $\Gamma_L = \Gamma_l e^{2j\beta l}$, where $\Gamma_l = \pm |\Gamma_L|$ depending on using a maximum- or minimum-voltage distance l . From Γ_L and the knowledge of the line impedance Z_0 , the load impedance Z_L can be computed. Thus, we have:

$$\Gamma_L = |\Gamma_L|e^{j\theta_L} = |\Gamma_L|e^{2j\beta l_{\max}} = -|\Gamma_L|e^{2j\beta l_{\min}} \Rightarrow Z_L = Z_0 \frac{1 + \Gamma_L}{1 - \Gamma_L} \quad (11.13.1)$$

If $0 \leq \theta_L \leq \pi$, the locations for the closest maxima and minima to the load are determined from the conditions:

$$\theta_L - 2\beta l_{\max} = 0, \quad \theta_L - 2\beta l_{\min} = -\pi$$

resulting in the distances:

$$l_{\max} = \frac{\theta_L}{4\pi} \lambda, \quad l_{\min} = \frac{\theta_L + \pi}{4\pi} \lambda, \quad (0 \leq \theta_L \leq \pi) \quad (11.13.2)$$

Similarly, if $-\pi \leq \theta_L \leq 0$, we must solve $\theta_L - 2\beta l_{\max} = -2\pi$ and $\theta_L - 2\beta l_{\min} = -\pi$:

$$l_{\max} = \frac{\theta_L + 2\pi}{4\pi} \lambda, \quad l_{\min} = \frac{\theta_L + \pi}{4\pi} \lambda, \quad (-\pi \leq \theta_L \leq 0) \quad (11.13.3)$$

Of course, one wants to solve for θ_L in terms of the measured l_{\max} or l_{\min} . Using l_{\min} is more convenient than using l_{\max} because θ_L is given by the same expression in both cases. The lengths l_{\max} , l_{\min} may be assumed to be less than $\lambda/2$ (if not, we may subtract enough multiples of $\lambda/2$ until they are.) Expressing θ_L in terms of the measured l_{\min} , we have:

$$\theta_L = \frac{4\pi l_{\min}}{\lambda} - \pi = 2\beta l_{\min} - \pi \quad (11.13.4)$$

Alternatively, we have in terms of l_{\max} :

$$\theta_L = \begin{cases} \frac{4\pi l_{\max}}{\lambda} = 2\beta l_{\max} & \text{if } 0 \leq l_{\max} \leq \frac{\lambda}{4} \\ \frac{4\pi l_{\max}}{\lambda} - 2\pi = 2\beta l_{\max} - 2\pi & \text{if } \frac{\lambda}{4} \leq l_{\max} \leq \frac{\lambda}{2} \end{cases} \quad (11.13.5)$$

Example 11.13.1: A 50-ohm line is connected to an unknown impedance. Voltage measurements along the line reveal that the maximum and minimum voltage values are 1.75 and 0.25 volts, respectively. Moreover, the closest distance to the load at which a voltage maximum is observed is 0.125λ .

Determine the reflection coefficient Γ_L , the load impedance Z_L , and the closest distance to the load at which a voltage minimum is observed.

For another load, the same maxima and minima are observed, but now the closest distance to the load at which a minimum is observed is 0.125λ . Determine Γ_L and Z_L .

Solution: The SWR is determined to be $S = V_{\max}/V_{\min} = 1.75/0.25 = 7$. Then, the magnitude of the reflection coefficient is found to be $|\Gamma_L| = (S - 1)/(S + 1) = (7 - 1)/(7 + 1) = 0.75$.

Given that at $l_{\max} = \lambda/8$ we observe a voltage maximum, we compute the phase from Eq. (11.13.5), $\theta_L = 2\beta l_{\max} = 4\pi/8 = \pi/2$. Then, the reflection coefficient will be:

$$\Gamma_L = |\Gamma_L|e^{j\theta_L} = 0.75e^{j\pi/2} = 0.75j$$

It follows that the load impedance will be:

$$Z_L = Z_0 \frac{1 + \Gamma_L}{1 - \Gamma_L} = 50 \frac{1 + 0.75j}{1 - 0.75j} = 14 + 48j \Omega$$

The closest voltage minimum will occur at $l_{\min} = l_{\max} + \lambda/4 = 0.375\lambda = 3\lambda/8$. Alternatively, we could have determined the phase from Eq. (11.13.4), $\theta_L = 2\beta l_{\min} - \pi = 4\pi(3/8) - \pi = \pi/2$. The left graph of Fig. 11.13.1 shows a plot of $|V_l|$ versus l .

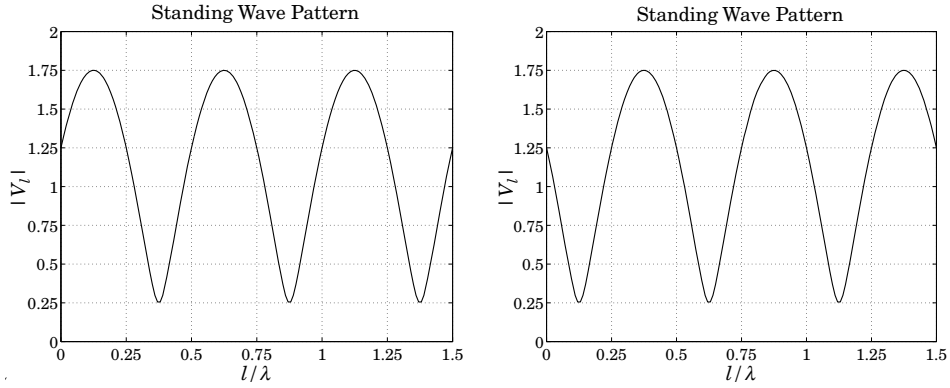

Fig. 11.13.1 Standing wave patterns.

Note the locations of the closest voltage maxima and minima to the load, that is $\lambda/8$ and $3\lambda/8$. In the second case, we are given $l_{\min} = \lambda/8$. It follows that $\theta_L = 2\beta l_{\min} - \pi = \pi/2 - \pi = -\pi/2$. Alternatively, we may work with $l_{\max} = l_{\min} + \lambda/4 = 3\lambda/8$. Because $l_{\max} > \lambda/4$, Eq. (11.13.5) will give $\theta_L = 2\beta l_{\max} - 2\pi = 4\pi(3/8) - 2\pi = -\pi/2$. The reflection coefficient and load impedance will be:

$$\Gamma_L = |\Gamma_L|e^{j\theta_L} = 0.75e^{-j\pi/2} = -0.75j \Rightarrow Z_L = 14 - 48j \Omega$$

The right graph of Fig. 11.13.1 depicts the standing wave pattern in this case. \square

It is interesting also to determine the wave impedances at the locations along the line at which we have voltage maxima or minima, that is, at $l = l_{\max}$ or l_{\min} . The answers are expressed in terms of the SWR. Indeed, at $l = l_{\max}$, we have $\Gamma_l = |\Gamma_L|$ which gives:

$$Z_{\max} = Z_0 \frac{1 + \Gamma_l}{1 - \Gamma_l} = Z_0 \frac{1 + |\Gamma_L|}{1 - |\Gamma_L|} = S Z_0 \quad (11.13.6)$$

Similarly, at $l = l_{\min}$, we have $\Gamma_l = -|\Gamma_L|$ and find:

$$Z_{\min} = Z_0 \frac{1 + \Gamma_l}{1 - \Gamma_l} = Z_0 \frac{1 - |\Gamma_L|}{1 + |\Gamma_L|} = \frac{1}{S} Z_0 \quad (11.13.7)$$

We note that $Z_{\max}Z_{\min} = Z_0^2$, as is expected because the points l_{\max} and l_{\min} are separated by a quarter-wavelength distance $\lambda/4$.

Because at l_{\max} and l_{\min} the wave impedances are *real-valued*, these points can be used as convenient locations at which to insert a quarter-wave transformer to match a line with real Z_0 to a complex load Z_L . Given θ_L , the required locations are determined from Eq. (11.13.2) or (11.13.3). We discuss this matching method later on.

The MATLAB function `lmin.m` calculates the locations l_{\min} and l_{\max} from Eqs. (11.13.2) and (11.13.3), and the corresponding impedances Z_{\min} and Z_{\max} . It has usage:

```
[lm,Zm] = lmin(ZL,Z0, 'min');    % locations of voltage minima
[lm,Zm] = lmin(ZL,Z0, 'max');    % locations of voltage maxima
```

For a lossless line the power delivered to the load can be measured at any point l along the line, and in particular, at l_{\max} and l_{\min} . Then, Eq. (11.12.7) can be written in the alternative forms:

$$P_L = \frac{1}{2Z_0} (|V_{L+}|^2 - |V_{L-}|^2) = \frac{V_{\max}V_{\min}}{2Z_0} = \frac{V_{\min}^2}{2Z_{\min}} = \frac{V_{\max}^2}{2Z_{\max}} = \frac{V_{\max}^2}{2SZ_0} \quad (11.13.8)$$

The last expression shows that for a given maximum voltage that can be supported along a line, the power transmitted to the load is S times smaller than it could be if the load were matched.

Conversely, for a given amount P_L of transmitted power, the maximum voltage will be $V_{\max} = \sqrt{2SP_L Z_0}$. One must ensure that for a highly unmatched load, V_{\max} remain less than the breakdown voltage of the line.

If the line is lossy, measurements of the SWR along its length will give misleading results. Because the reflected power attenuates as it propagates backwards away from the load, the SWR will be smaller at the line input than at the load.

For a lossy line with $\beta_c = \beta - j\alpha$, the reflection coefficient at the line input will be: $\Gamma_d = \Gamma_L e^{-2(\alpha+j\beta)d}$, which gives for the input SWR:

$$S_d = \frac{1 + |\Gamma_d|}{1 - |\Gamma_d|} = \frac{1 + |\Gamma_L|e^{-2\alpha d}}{1 - |\Gamma_L|e^{-2\alpha d}} = \frac{e^{2\alpha d} + |\Gamma_L|}{e^{2\alpha d} - |\Gamma_L|} = \frac{a + |\Gamma_L|}{a - |\Gamma_L|} \quad (11.13.9)$$

where we expressed it in terms of the matched-line loss of Eq. (11.10.7).

Example 11.13.2: For the RG-58 coax cable of Example 11.10.2, we find the SWRs:

$$S_L = \frac{1 + |\Gamma_L|}{1 - |\Gamma_L|} = \frac{1 + 0.62}{1 - 0.62} = 4.26, \quad S_d = \frac{1 + |\Gamma_d|}{1 - |\Gamma_d|} = \frac{1 + 0.41}{1 - 0.41} = 2.39$$

If one does not know that the line is lossy, and measures the SWR at the line input, one would think that the load is more matched than it actually is. \square

Example 11.13.3: The SWR at the load of a line is 9. If the matched-line loss is 10 dB, what is the SWR at the line input?

Solution: We calculate the reflection coefficient at the load:

$$|\Gamma_L| = \frac{S-1}{S+1} = \frac{9-1}{9+1} = 0.8$$

The matched-line loss is $a = 10^{L_M/10} = 10^{10/10} = 10$. Thus, the reflection coefficient at the input will be $|\Gamma_d| = |\Gamma_L|/a = 0.8/10 = 0.08$. The corresponding SWR will be $S = (1 + 0.08)/(1 - 0.08) = 1.17$. \square

Example 11.13.4: A 50-ohm line feeds a half-wave dipole antenna with impedance of $73 + j42.5$ ohms. The line has matched-line loss of 3 dB. What is the total loss of the line? What is the SWR at the load and at the line input?

If the line length is doubled, what is the matched-line loss, the total loss, the input and load SWRs?

Solution: The matched-line loss in absolute units is $a = 10^{3/10} = 2$. Using the MATLAB functions `z2g` and `swr`, we compute the reflection coefficient at the load and its SWR:

$$|\Gamma_L| = \left| \frac{Z_L - Z_0}{Z_L + Z_0} \right| = \left| \frac{73 + j42.5 - 50}{73 + j42.5 + 50} \right| = \text{abs}(z2g(73 + 42.5j, 50)) = 0.3713$$

The SWR will be $S = \text{swr}(0.3713) = 2.1814$. The reflection coefficient at the line input will be $|\Gamma_d| = |\Gamma_L|e^{-2\alpha d} = |\Gamma_L|/a = 0.1857$, and its SWR, $S = \text{swr}(0.1857) = 1.4560$.

If the line length is doubled, the matched-line loss in dB will double to 6 dB, since it is given by $L_M = 8.686\alpha d$. In absolute units, it is $a = 2^2 = 4$.

The corresponding reflection coefficient at the line input will be $|\Gamma_d| = |\Gamma_L|/a = 0.0928$, and its SWR, $S = \text{swr}(0.0928) = 1.2047$. \square

11.14 Smith Chart

The relationship between the wave impedance Z and the corresponding reflection response Γ along a transmission line Z_0 can be stated in terms the normalized impedance $z = Z/Z_0$ as follows:

$$\Gamma = \frac{z-1}{z+1} \Leftrightarrow z = \frac{1+\Gamma}{1-\Gamma} \quad (11.14.1)$$

It represents a mapping between the complex impedance z -plane and the complex reflection coefficient Γ -plane, as shown in Fig. 11.14.1. The mapping is similar to the bilinear transformation mapping in linear system theory between the s -plane (playing the role of the impedance plane) and the z -plane of the z -transform (playing the role of the Γ -plane.)

A complex impedance $z = r + jx$ with positive resistive part, $r > 0$, gets mapped onto a point Γ that lies inside the unit-circle in the Γ -plane, that is, satisfying $|\Gamma| < 1$.

An entire resistance line $z = r$ (a vertical line on the z -plane) gets mapped onto a circle on the Γ -plane that lies entirely inside the unit-circle, if $r > 0$. Similarly, a reactance line $z = jx$ (a horizontal line on the z -plane) gets mapped onto a circle on the Γ -plane, a portion of which lies inside the unit-circle.

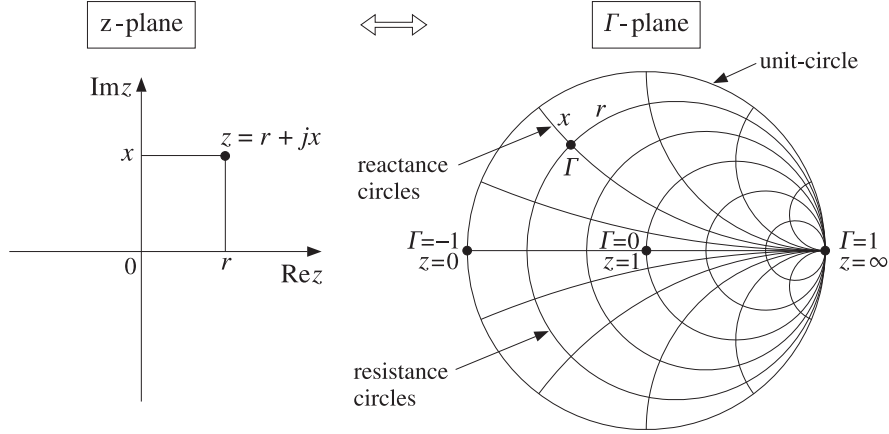

Fig. 11.14.1 Mapping between z -plane and Γ -plane.

The Smith chart is a graphical representation of the Γ -plane with a curvilinear grid of constant resistance and constant reactance circles drawn inside the unit-circle. In effect, the Smith chart is a curvilinear graph paper.

Any reflection coefficient point Γ falls at the intersection of a resistance and a reactance circle, r, x , from which the corresponding impedance can be read off immediately as $z = r + jx$. Conversely, given $z = r + jx$ and finding the intersection of the r, x circles, the complex point Γ can be located and its value read off in polar or cartesian coordinates.

To determine the centers and radii of the resistance and reactance circles, we use the result that a circle with center C and radius R on the Γ -plane has the following two equivalent representations:

$$|\Gamma|^2 - C^*\Gamma - C\Gamma^* = B \Leftrightarrow |\Gamma - C| = R, \quad \text{where } B = R^2 - |C|^2 \quad (11.14.2)$$

Setting $z = r + jx$ in Eq. (11.14.1) and extracting the real and imaginary parts, we can write r and x in terms of Γ , as follows:

$$r = \text{Re } z = \frac{1 - |\Gamma|^2}{|1 - \Gamma|^2}, \quad x = \text{Im } z = \frac{j(\Gamma^* - \Gamma)}{|1 - \Gamma|^2} \quad (11.14.3)$$

In particular, the expression for the resistive part implies that the condition $r > 0$ is equivalent to $|\Gamma| < 1$. The r, x circles are obtained by putting Eqs. (11.14.3) in the form of Eq. (11.14.2). We have:

$$r|\Gamma - 1|^2 = 1 - |\Gamma|^2 \Rightarrow r(|\Gamma|^2 - \Gamma - \Gamma^* + 1) = 1 - |\Gamma|^2$$

and rearranging terms:

$$|\Gamma|^2 - \frac{r}{r+1}\Gamma - \frac{r}{1+r}\Gamma^* = \frac{1-r}{1+r} \Rightarrow \left| \Gamma - \frac{r}{1+r} \right|^2 = \frac{1-r}{1+r} + \frac{r^2}{(1+r)^2} = \left(\frac{1}{1+r} \right)^2$$

Similarly, we have

$$x|\Gamma - 1|^2 = j(\Gamma^* - \Gamma) \Rightarrow x(|\Gamma|^2 - \Gamma - \Gamma^* + 1) = j(\Gamma^* - \Gamma)$$

which can be rearranged as:

$$|\Gamma|^2 - \left(1 - \frac{j}{x}\right)\Gamma - \left(1 + \frac{j}{x}\right)\Gamma^* = -1 \Rightarrow \left|\Gamma - \left(1 + \frac{j}{x}\right)\right|^2 = -1 + \left(1 + \frac{1}{x^2}\right) = \left(\frac{1}{x}\right)^2$$

To summarize, the constant resistance and reactance circles are:

$$\begin{aligned} \left|\Gamma - \frac{r}{1+r}\right| &= \frac{1}{1+r} && \text{(resistance circles)} \\ \left|\Gamma - \left(1 + \frac{j}{x}\right)\right| &= \frac{1}{|x|} && \text{(reactance circles)} \end{aligned} \quad (11.14.4)$$

The centers of the resistance circles are on the positive half of the real axis on the Γ -plane, lying between $0 \leq \Gamma \leq 1$. When $r = 0$, the impedance circle is the entire unit-circle with center at $\Gamma = 0$. As r increases, the radii become smaller and the centers move towards $\Gamma = 1$. The centers of the reactance circles lie on the tangent of the unit-circle at $\Gamma = 1$.

Example 11.14.1: Fig. 11.14.2 depicts the resistance and reactance circles for the following values of r, x :

$$r = [0.2, 0.5, 1, 2, 5], \quad x = [0.2, 0.5, 1, 2, 5]$$

Because the point A is at the intersection of the $r = 0.2$ and $x = 0.5$ circles, the corresponding impedance will be $z_A = 0.2 + 0.5j$. We list below the impedances and reflection coefficients at the points A, B, C, D, E, S, P, O :

	$z_A = 0.2 + 0.5j,$	$\Gamma_A = -0.420 + 0.592j = 0.726 \angle 125.37^\circ$
	$z_B = 0.5 - j,$	$\Gamma_B = 0.077 - 0.615j = 0.620 \angle -82.88^\circ$
	$z_C = 2 - 2j,$	$\Gamma_C = 0.539 - 0.308j = 0.620 \angle -29.74^\circ$
	$z_D = j,$	$\Gamma_D = j = 1 \angle 90^\circ$
	$z_E = -j,$	$\Gamma_E = -j = 1 \angle -90^\circ$
(short circuit)	$z_S = 0,$	$\Gamma_S = -1 = 1 \angle 180^\circ$
(open circuit)	$z_P = \infty,$	$\Gamma_P = 1 = 1 \angle 0^\circ$
(matched)	$z_O = 1,$	$\Gamma_O = 0 = 0 \angle 0^\circ$

The points S and P correspond to a short-circuited and an open-circuited impedance. The center of the Smith chart at point O corresponds to $z = 1$, that is, an impedance matched to the line. \square

The Smith chart helps one visualize the wave impedance as one moves away from or towards a load. Assuming a lossless line, the wave impedance and corresponding reflection response at a distance l from the load are given by:

$$z_l = \frac{z_L + j \tan \beta l}{1 + j z_L \tan \beta l} \Leftrightarrow \Gamma_l = e^{-2j\beta l} \Gamma_L \quad (11.14.5)$$

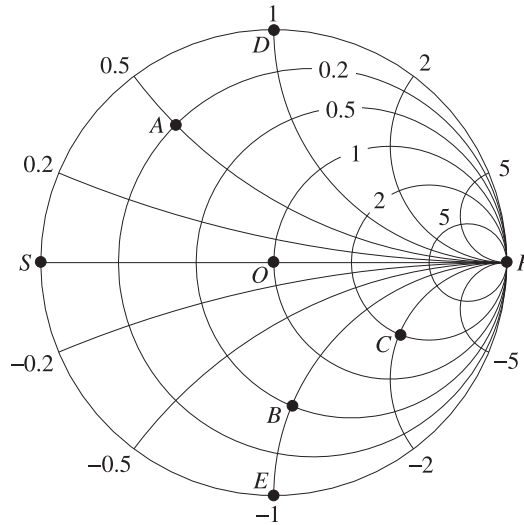

Fig. 11.14.2 Smith chart example.

The magnitude of Γ_l remains constant as l varies, indeed, $|\Gamma_l| = |\Gamma_L|$. On the Smith chart, this represents a circle centered at the origin $\Gamma = 0$ of radius $|\Gamma_L|$. Such circles are called *constant SWR circles* because the SWR is related to the circle radius by

$$S = \frac{1 + |\Gamma_L|}{1 - |\Gamma_L|}$$

The relative phase angle between Γ_l and Γ_L is negative, $-2\beta l$, and therefore, the point Γ_l moves clockwise along the constant SWR circle, as shown in Fig. 11.14.3. Conversely, if l is decreasing towards the load, the point Γ_l will be moving counter-clockwise.

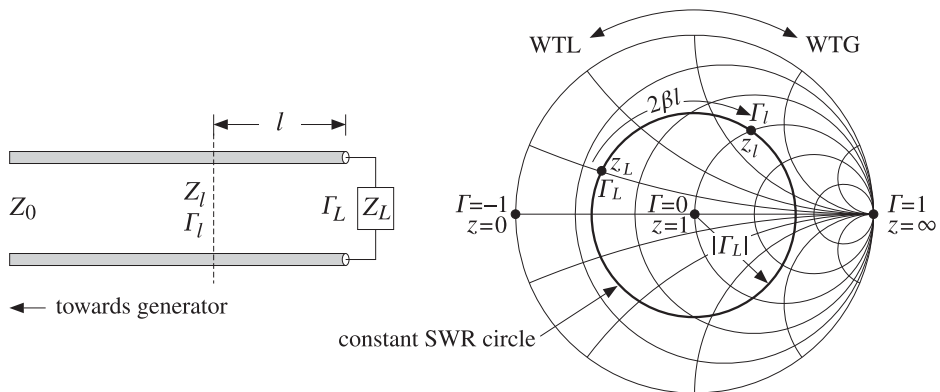

Fig. 11.14.3 Moving towards the generator along a constant SWR circle.

The rotation angle $\phi_l = 2\beta l$ can be read off in degrees from the outer periphery of the Smith chart. The corresponding length l can also be read off in units of wavelengths

towards the generator (WTG) or wavelengths towards the load (WTL). Moving towards the generator by a distance $l = \lambda/8$ corresponds to a clockwise rotation by an angle of $\phi_l = 2(2\pi/8) = \pi/2$, that is, 90° . Moving by $l = \lambda/4$ corresponds to a 180° rotation, and by $l = \lambda/2$, to a full 360° rotation.

Smith charts provide an intuitive geometrical representation of a load in terms of its reflection coefficient and help one design matching circuits—where matching means moving towards the center of the chart. However, the computational accuracy of the Smith chart is not very high, about 5-10%, because one must visually interpolate between the grid circles of the chart.

Smith charts are used widely to display S -parameters of microwave amplifiers and help with the design of matching circuits. Some of the tools used in such designs are the stability circles, gain circles, and noise figure circles of an amplifier, which are intuitively represented on a Smith chart. We discuss them in Chap. 14.

Various resources, including a history of the Smith chart and high-quality downloadable charts in Postscript format can be found on the web site [1841].

Laursen's Smith chart MATLAB toolbox can be used to draw Smith charts. It is available from the Mathworks web site [1852]. Our MATLAB function `smith.m` can be used to draw simple Smith charts.

11.15 Time-Domain Response of Transmission Lines

So far we discussed only the sinusoidal response of transmission lines. The response to arbitrary time-domain inputs can be obtained by writing Eq. (11.6.3) in the time domain by replacing $j\omega \rightarrow \partial/\partial t$. We will assume a lossless line and set $R' = G' = 0$.[†] We obtain then the system of coupled equations:

$$\frac{\partial V}{\partial z} = -L' \frac{\partial I}{\partial t}, \quad \frac{\partial I}{\partial z} = -C' \frac{\partial V}{\partial t} \quad (11.15.1)$$

These are called *telegrapher's equations*. By differentiating again with respect to z , it is easily verified that V and I satisfy the uncoupled one-dimensional wave equations:

$$\frac{\partial^2 V}{\partial z^2} - \frac{1}{c^2} \frac{\partial^2 V}{\partial t^2} = 0, \quad \frac{\partial^2 I}{\partial z^2} - \frac{1}{c^2} \frac{\partial^2 I}{\partial t^2} = 0$$

where $c = 1/\sqrt{L'C'}$. As in Sec. 2.1, it is better to deal directly with the first-order coupled system (11.15.1). This system can be uncoupled by defining the forward and backward wave components:

$$V_{\pm}(t, z) = \frac{V(t, z) \pm Z_0 I(t, z)}{2}, \quad \text{where } Z_0 = \sqrt{\frac{L'}{C'}} \quad (11.15.2)$$

These satisfy the uncoupled equations:

$$\frac{\partial V_{\pm}}{\partial z} = \mp \frac{1}{c} \frac{\partial V_{\pm}}{\partial t} \quad (11.15.3)$$

[†]At RF, R', G' may be small but cannot be assumed to be frequency-independent, for example, R' depends on the surface impedance R_s , which grows like $f^{1/2}$.

with general solutions given in terms of two arbitrary functions $f(t), g(t)$:

$$V_+(t, z) = f(t - z/c), \quad V_-(t, z) = g(t + z/c) \quad (11.15.4)$$

These solutions satisfy the basic forward and backward propagation property:

$$\boxed{\begin{matrix} V_+(t, z + \Delta z) = V_+(t - \Delta t, z) \\ V_-(t, z + \Delta z) = V_-(t + \Delta t, z) \end{matrix}}, \quad \text{where } \Delta t = \frac{\Delta z}{c} \quad (11.15.5)$$

In particular, we have:

$$\boxed{\begin{matrix} V_+(t, z) = V_+(t - z/c, 0) \\ V_-(t, z) = V_-(t + z/c, 0) \end{matrix}} \quad (11.15.6)$$

These allow the determination of the line voltages at any point z along the line from the knowledge of the voltages at $z = 0$. Next, we consider a terminated line, shown in Fig. 11.15.1, driven by a generator voltage $V_G(t)$, which is typically turned on at $t = 0$ as indicated by the closing of the switch.

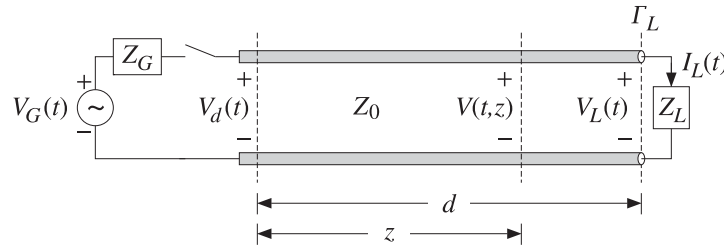

Fig. 11.15.1 Transient response of terminated line.

In general, Z_G and Z_L may have inductive or capacitive parts. To begin with, we will assume that they are purely *resistive*. Let the length of the line be d , so that the one- and two-way travel-time delays will be $T = d/c$ and $2T = 2d/c$.

When the switch closes, an initial waveform is launched forward along the line. When it reaches the load T seconds later, it gets reflected, picking up a factor of Γ_L , and begins to travel backward. It reaches the generator T seconds later, or $2T$ seconds after the initial launch, and gets reflected there traveling forward again, and so on. The total forward- and backward-moving components $V_{\pm}(t, z)$ include all the multiple reflections.

Before we sum up the multiple reflections, we can express $V_{\pm}(t, z)$ in terms of the *total* forward-moving component $V_+(t, z) \equiv V_+(t, 0)$ at the generator end, with the help of (11.15.6). In fact, we have $V_+(t, z) = V_+(t - z/c)$. Applying this at the load end $z = d$, we have $V_L^+(t) = V_+(t, d) = V_+(t - d/c) = V_+(t - T)$. Because of Ohm's law at the load, $V_L(t) = Z_L I_L(t)$, we have for the forward/backward components:

$$V_L^{\pm}(t) = \frac{V_L(t) \pm Z_0 I_L(t)}{2} = \frac{Z_L \pm Z_0}{2} I_L(t) \Rightarrow V_L^-(t) = \frac{Z_L - Z_0}{Z_L + Z_0} V_L^+(t) = \Gamma_L V_+(t - T)$$

Therefore, we find the total voltage at the load end:

$$\boxed{V_L(t) = V_L^+(t) + V_L^-(t) = (1 + \Gamma_L)V_+(t - T)} \quad (11.15.7)$$

Using (11.15.6), the backward component at $z = 0$ is:

$$\begin{aligned} V_-(t + T) &= V_-(t + d/c, 0) = V_-(t, d) = V_L^-(t) = \Gamma_L V_+(t - T), \quad \text{or,} \\ V_-(t) &= \Gamma_L V_+(t - 2T) \end{aligned}$$

Thus, the total line voltage at the generator end will be:

$$\boxed{V_d(t) = V_+(t) + V_-(t) = V_+(t) + \Gamma_L V_+(t - 2T)} \quad (11.15.8)$$

More generally, the voltage at any point z along the line will be:

$$V(t, z) = V_+(t, z) + V_-(t, z) = V_+(t - z/c) + \Gamma_L V_+(t + z/c - 2T) \quad (11.15.9)$$

It remains to determine the total forward component $V_+(t)$ in terms of the multiple reflections of the initially launched wave along the line. We find below that:

$$\begin{aligned} V_+(t) &= \sum_{m=0}^{\infty} (\Gamma_G \Gamma_L)^m V(t - 2mT) \\ &= V(t) + (\Gamma_G \Gamma_L)V(t - 2T) + (\Gamma_G \Gamma_L)^2 V(t - 4T) + \dots \end{aligned} \quad (11.15.10)$$

where $V(t)$ is the initially launched waveform:

$$V(t) = \frac{Z_0}{Z_G + Z_0} V_G(t) \quad (11.15.11)$$

Thus, initially the transmission line can be replaced by a voltage divider with Z_0 in series with Z_L . For a right-sided signal $V(t)$, such as that generated after closing the switch, the number of terms in (11.15.10) is finite, but growing with time. Indeed, the requirement that the argument of $V(t - 2mT)$ be non-negative, $t - 2mT \geq 0$, may be solved for the limits on m :

$$0 \leq m \leq M(t), \quad \text{where } M(t) = \text{floor} \left(\frac{t}{2T} \right) \quad (11.15.12)$$

To justify (11.15.10) and (11.15.11), we may start with the single-frequency case discussed in Sec. 11.9 and perform an inverse Fourier transform. Defining the z -transform variable $\zeta = e^{j\omega T} = e^{j\beta d}$,[†] we may rewrite Eq. (11.9.7) in the form:

$$V_d = V \frac{1 + \Gamma_L \zeta^{-2}}{1 - \Gamma_G \Gamma_L \zeta^{-2}}, \quad Z_0 I_d = V \frac{1 - \Gamma_L \zeta^{-2}}{1 - \Gamma_G \Gamma_L \zeta^{-2}}, \quad \text{where } V = \frac{V_G Z_0}{Z_G + Z_0}$$

[†]We use ζ instead of z to avoid confusion with the position variable z .

The forward and backward waves at $z = 0$ will be:

$$V_+ = \frac{V_d + Z_0 I_d}{2} = \frac{V}{1 - \Gamma_G \Gamma_L \zeta^{-2}}$$

$$V_- = \frac{V_d - Z_0 I_d}{2} = \frac{V \Gamma_L \zeta^{-2}}{1 - \Gamma_G \Gamma_L \zeta^{-2}} = \Gamma_L \zeta^{-2} V_+ \tag{11.15.13}$$

$$V_d = V_+ + V_- = V_+ + \Gamma_L \zeta^{-2} V_+ \Rightarrow V_d(\omega) = V_+(\omega) + \Gamma_L e^{-2j\omega T} V_+(\omega)$$

where in the last equation we indicated explicitly the dependence on ω . Using the delay theorem of Fourier transforms, it follows that the equation for $V_d(\omega)$ is the Fourier transform of (11.15.8). Similarly, we have at the load end:

$$V_L = \frac{V_G Z_0}{Z_G + Z_0} \frac{1 + \Gamma_L}{1 - \Gamma_G \Gamma_L \zeta^{-2}} \zeta^{-1} = (1 + \Gamma_L) \zeta^{-1} V_+$$

which is recognized as the Fourier transform of Eq. (11.15.7). Next, we expand V_+ using the geometric series noting that $|\Gamma_G \Gamma_L \zeta^{-2}| = |\Gamma_G \Gamma_L| < 1$:

$$V_+ = \frac{V}{1 - \Gamma_G \Gamma_L \zeta^{-2}} = V + (\Gamma_G \Gamma_L) \zeta^{-2} V + (\Gamma_G \Gamma_L)^2 \zeta^{-4} V + \dots \tag{11.15.14}$$

which is equivalent to the Fourier transform of Eq. (11.15.10). The same results can be obtained using a *lattice timing diagram*, shown in Fig. 11.15.2, like that of Fig. 5.6.1.

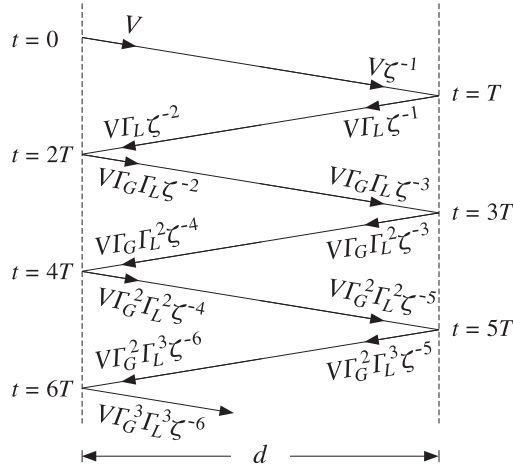

Fig. 11.15.2 Lattice timing diagram.

Each propagation segment introduces a delay factor ζ^{-1} , forward or backward, and each reflection at the load and generator ends introduces a factor Γ_L or Γ_G . Summing up all the forward-moving waves at the generator end gives Eq. (11.15.14). Similarly, the summation of the backward terms at the generator, and the summation of the forward

and backward terms at the load, give:

$$\begin{aligned} V_- &= V\Gamma_L\zeta^{-2}[1 + (\Gamma_G\Gamma_L)\zeta^{-2} + (\Gamma_G\Gamma_L)^2\zeta^{-4} + \dots] = \Gamma_L\zeta^{-2}V_+ \\ V_L^+ &= V\zeta^{-1}[1 + (\Gamma_G\Gamma_L)\zeta^{-2} + (\Gamma_G\Gamma_L)^2\zeta^{-4} + \dots] = \zeta^{-1}V_+ \\ V_L^- &= \Gamma_LV\zeta^{-1}[1 + (\Gamma_G\Gamma_L)\zeta^{-2} + (\Gamma_G\Gamma_L)^2\zeta^{-4} + \dots] = \Gamma_L\zeta^{-1}V_+ = \Gamma_LV_L^+ \end{aligned}$$

Replacing $V_+(t)$ in terms of (11.15.10), we obtain from (11.15.7) and (11.15.8):

$$\begin{aligned} V_d(t) &= V(t) + \left(1 + \frac{1}{\Gamma_G}\right) \sum_{m=1}^{\infty} (\Gamma_G\Gamma_L)^m V(t - 2mT) \\ V_L(t) &= (1 + \Gamma_L) \sum_{m=0}^{\infty} (\Gamma_G\Gamma_L)^m V(t - (2m + 1)T) \end{aligned} \quad (11.15.15)$$

The line voltage at an arbitrary location z along the line, can be determined from (11.15.9). The substitution of the series expansion of V_+ leads to the expression:

$$V(t, z) = \sum_{m=0}^{\infty} (\Gamma_G\Gamma_L)^m V(t - z/c - 2mT) + \Gamma_L \sum_{k=0}^{\infty} (\Gamma_G\Gamma_L)^k V(t + z/c - 2kT - 2T)$$

For a causal input $V(t)$, the allowed ranges for the summation indices m, k are:

$$0 \leq m \leq \text{floor}\left(\frac{t - z/c}{2T}\right), \quad 0 \leq k \leq \text{floor}\left(\frac{t + z/c - 2T}{2T}\right)$$

Example 11.15.1: A terminated line has $Z_0 = 50$, $Z_G = 450$, $Z_L = 150 \Omega$. The corresponding reflection coefficients are calculated to be: $\Gamma_G = 0.8$ and $\Gamma_L = 0.5$. For simplicity, we take $c = 1$, $d = 1$, $T = d/c = 1$. First, we consider the transient response of the line to a step generator voltage $V_G(t) = 10u(t)$. The initial voltage input to the line will be: $V(t) = V_G(t)Z_0/(Z_G + Z_0) = 10u(t) \cdot 50/(450 + 50) = u(t)$. It follows from (11.15.15) that:

$$V_d(t) = u(t) + 2.25 \sum_{m=1}^{\infty} (0.4)^m u(t - 2mT), \quad V_L(t) = 1.5 \sum_{m=1}^{\infty} (0.4)^m u(t - (2m + 1)T)$$

These functions are plotted in Fig. 11.15.3. The successive step levels are calculated by:

$V_d(t)$	$V_L(t)$
1	0
$1 + 2.25[0.4^1] = 1.90$	1.5
$1 + 2.25[0.4^1 + 0.4^2] = 2.26$	$1.5[1 + 0.4^1] = 2.10$
$1 + 2.25[0.4^1 + 0.4^2 + 0.4^3] = 2.40$	$1.5([1 + 0.4^1 + 0.4^2] = 2.34$
$1 + 2.25[0.4^1 + 0.4^2 + 0.4^3 + 0.4^4] = 2.46$	$1.5([1 + 0.4^1 + 0.4^2 + 0.4^3] = 2.44$

Both V_d and V_L converge to the same asymptotic value:

$$1 + 2.25[0.4^1 + 0.4^2 + 0.4^3 + 0.4^4 + \dots] = 1.5[1 + 0.4^1 + 0.4^2 + 0.4^3 + \dots] = \frac{1.5}{1 - 0.4} = 2.5$$

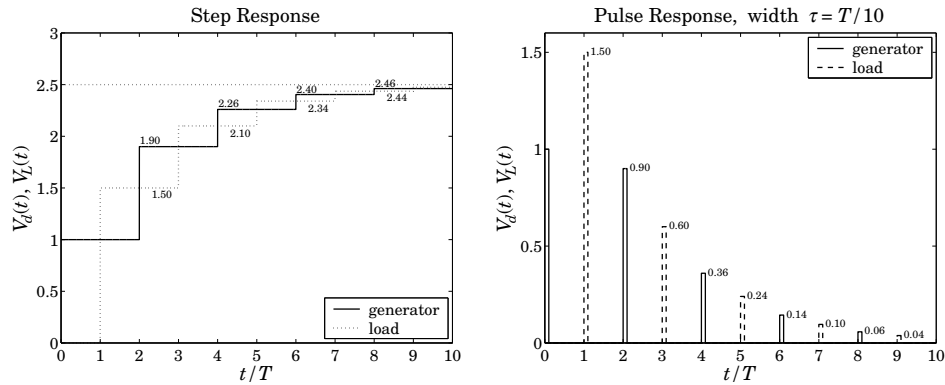

Fig. 11.15.3 Transient step and pulse responses of a terminated line.

More generally, the asymptotic level for a step input $V_G(t) = V_G u(t)$ is found to be:

$$V_\infty = V \frac{1 + \Gamma_L}{1 - \Gamma_G \Gamma_L} = \frac{V_G Z_0}{Z_G + Z_0} \frac{1 + \Gamma_L}{1 - \Gamma_G \Gamma_L} = \frac{V_G Z_L}{Z_G + Z_L} \quad (11.15.16)$$

Thus, the line behaves asymptotically like a lumped circuit voltage divider with Z_L in series with Z_G . We consider next, the response to a pulse input $V_G(t) = 10[u(t) - u(t - \tau)]$, so that $V(t) = u(t) - u(t - \tau)$, where τ is the pulse duration. Fig. 11.15.3 shows the generator and load line voltages for the case $\tau = T/10 = 1/10$. The pulse levels are:

$$[1, 2.25(0.4)^m] = [1.00, 0.90, 0.36, 0.14, 0.06, \dots] \quad (\text{at generator})$$

$$1.5(0.4)^m = [1.50, 0.60, 0.24, 0.10, 0.04, \dots] \quad (\text{at load})$$

The following MATLAB code illustrates the computation of $V_d(t)$:

```
d = 1; c=1; T = d/c; tau = T/10; VG = 10;
Z0 = 50; ZG = 450; ZL = 150;
V = VG * Z0 / (ZG+Z0);
gG = z2g(ZG,Z0); gL = z2g(ZL,Z0);           % reflection coefficients  $\Gamma_G, \Gamma_L$ 

t = 0 : T/1500 : 10*T;

for i=1:length(t),
    M = floor(t(i)/2/T);
    Vd(i) = V * upulse(t(i), tau);
    if M >= 1,
        m = 1:M;
        Vd(i) = Vd(i) + (1+1/gG)*V*sum((gG*gL).^m .* upulse(t(i)-2*m*T, tau));
    end
end

plot(t, Vd, 'r');
```

where $upulse(t, \tau)$ generates the unit-pulse function $u(t) - u(t - \tau)$. The code can be adapted for any other input function $V(t)$.

The MATLAB file `pulsemovie.m` generates a movie of the step or pulse input as it propagates back and forth between generator and load. It plots the voltage $V(t, z)$ as a function of z at successive time instants t . \square

Next, we discuss briefly the case of reactive terminations. These are best handled using Laplace transforms. Introducing the s -domain variable $s = j\omega$, we write $\zeta^{-1} = e^{-j\omega T} = e^{-sT}$. The terminating impedances, and hence the reflection coefficients, become functions of s . For example, if the load is a resistor in series with an inductor, we have $Z_L(s) = R + sL$. Indicating explicitly the dependence on s , we have:

$$V_+(s) = \frac{V(s)}{1 - \Gamma_G(s)\Gamma_L(s)e^{-2sT}}, \quad \text{where } V(s) = \frac{V_G(s)Z_0}{Z_G(s) + Z_0} \quad (11.15.17)$$

In principle, we may perform an inverse Laplace transform on $V_+(s)$ to find $V_+(t)$. However, this is very tedious and we will illustrate the method only in the case of a matched generator, that is, when $Z_G = Z_0$, or, $\Gamma_G = 0$. Then, $V_+(s) = V(s)$, where $V(s) = V_G(s)Z_0/2Z_0 = V_G(s)/2$. The line voltages at the generator and load ends will be from (11.15.13) and (11.15.7):

$$\begin{aligned} V_d(s) &= V(s) + \Gamma_L(s)e^{-2sT}V(s) \\ V_L(s) &= [1 + \Gamma_L(s)]e^{-sT}V(s) \end{aligned} \quad (11.15.18)$$

We consider the four typical cases of series and parallel R - L and series and parallel R - C loads. The corresponding $Z_L(s)$ and $\Gamma_L(s)$ are shown below, where in all cases $\Gamma_R = (R - Z_0)/(R + Z_0)$ and the parameter a gives the effective time constant of the termination, $\tau = 1/a$:

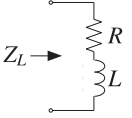
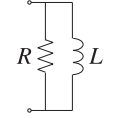
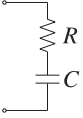
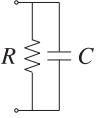
series R - L	parallel R - L	series R - C	parallel R - C
			
$Z_L(s) = R + sL$	$Z_L(s) = \frac{RsL}{R + sL}$	$Z_L = R + \frac{1}{sC}$	$Z_L(s) = \frac{R}{1 + RCs}$
$\Gamma_L(s) = \frac{s + a\Gamma_R}{s + a}$	$\Gamma_L(s) = \frac{s\Gamma_R - a}{s + a}$	$\Gamma_L(s) = \frac{s\Gamma_R + a}{s + a}$	$\Gamma_L(s) = \frac{-s + a\Gamma_R}{s + a}$
$a = \frac{R + Z_0}{L}$	$a = \frac{Z_0R}{(R + Z_0)L}$	$a = \frac{1}{(R + Z_0)C}$	$a = \frac{R + Z_0}{RZ_0C}$

We note that in all cases $\Gamma_L(s)$ has the form: $\Gamma_L(s) = (b_0s + b_1)/(s + a)$. Assuming a step-input $V_G(t) = 2V_0 u(t)$, we have $V(t) = V_0 u(t)$, so that $V(s) = V_0/s$. Then,

$$V_d(s) = V_0 \left[\frac{1}{s} + \Gamma_L(s) \frac{1}{s} e^{-2sT} \right] = V_0 \left[\frac{1}{s} + \frac{b_0s + b_1}{s(s + a)} e^{-2sT} \right] \quad (11.15.19)$$

Using partial-fraction expansions and the delay theorem of Laplace transforms, we find the inverse Laplace transform:

$$V_d(t) = V_0 u(t) + V_0 \left[\frac{b_1}{a} + \left(b_0 - \frac{b_1}{a} \right) e^{-a(t-2T)} \right] u(t - 2T) \quad (11.15.20)$$

Applying this result to the four cases, we find:

$$\begin{aligned}
 V_d(t) &= V_0 \mathbf{u}(t) + V_0 [\Gamma_R + (1 - \Gamma_R) e^{-a(t-2T)}] \mathbf{u}(t - 2T) && \text{(series } R\text{-}L) \\
 V_d(t) &= V_0 \mathbf{u}(t) + V_0 [-1 + (1 + \Gamma_R) e^{-a(t-2T)}] \mathbf{u}(t - 2T) && \text{(parallel } R\text{-}L) \\
 V_d(t) &= V_0 \mathbf{u}(t) + V_0 [1 - (1 - \Gamma_R) e^{-a(t-2T)}] \mathbf{u}(t - 2T) && \text{(series } R\text{-}C) \\
 V_d(t) &= V_0 \mathbf{u}(t) + V_0 [\Gamma_R - (1 + \Gamma_R) e^{-a(t-2T)}] \mathbf{u}(t - 2T) && \text{(parallel } R\text{-}C)
 \end{aligned}
 \tag{11.15.21}$$

In a similar fashion, we determine the load voltage:

$$\begin{aligned}
 V_L(t) &= V_0 [(1 + \Gamma_R) + (1 - \Gamma_R) e^{-a(t-T)}] \mathbf{u}(t - T) && \text{(series } R\text{-}L) \\
 V_L(t) &= V_0 (1 + \Gamma_R) e^{-a(t-T)} \mathbf{u}(t - T) && \text{(parallel } R\text{-}L) \\
 V_L(t) &= V_0 [2 - (1 - \Gamma_R) e^{-a(t-T)}] \mathbf{u}(t - T) && \text{(series } R\text{-}C) \\
 V_L(t) &= V_0 (1 + \Gamma_R) [1 - e^{-a(t-T)}] \mathbf{u}(t - T) && \text{(parallel } R\text{-}C)
 \end{aligned}
 \tag{11.15.22}$$

Example 11.15.2: We take $V_0 = 1$, $Z_0 = 50$, $R = 150 \Omega$, and, as before, $d = 1$, $c = 1$, $T = 1$. We find $\Gamma_R = 0.5$. Fig. 11.15.4 shows the voltages $V_d(t)$ and $V_L(t)$ in the four cases.

In all cases, we adjusted L and C such that $a = 1$. This gives $L = 200$ and $C = 1/200$, and $L = 37.5$ and $C = 1/37.5$, for the series and parallel cases.

Asymptotically, the series R - L and the parallel R - C cases look like a voltage divider $V_d = V_L = V_G R / (R + Z_0) = 1.5$, the parallel R - L case looks like a short-circuited load $V_d = V_L = 0$, and the series R - C looks like an open circuit so that $V_d = V_L = V_G = 2$.

Using the expressions for $V(t, z)$ of Problem 11.40, the MATLAB file `RLCmovie.m` makes a movie of the step input as it propagates to and gets reflected from the reactive load. \square

11.16 Problems

- 11.1 Design a two-wire line made of two AWG 20-gauge (diameter 0.812 mm) copper wires that has a 300-ohm impedance. Calculate its capacitance per unit length.
- 11.2 For the two-wire line shown in Fig. 11.5.1, show that the tangential component of the electric field vanishes on both cylindrical conductor surfaces. Show that the surface charge and current densities on the positively charged conductor are given in terms of the azimuthal angle ϕ as follows:

$$\rho_s(\phi) = \frac{Q'}{2\pi a} \frac{k^2 - 1}{k^2 - 2k \cos \phi + 1}, \quad J_{sz}(\phi) = \frac{I}{2\pi a} \frac{k^2 - 1}{k^2 - 2k \cos \phi + 1}$$

Show and interpret the following:

$$\int_0^{2\pi} \rho_s(\phi) a d\phi = Q', \quad \int_0^{2\pi} J_{sz}(\phi) a d\phi = I$$

- 11.3 For the two-wire line of the previous problem, show that the power loss per unit length due to ohmic conductor losses is given by:

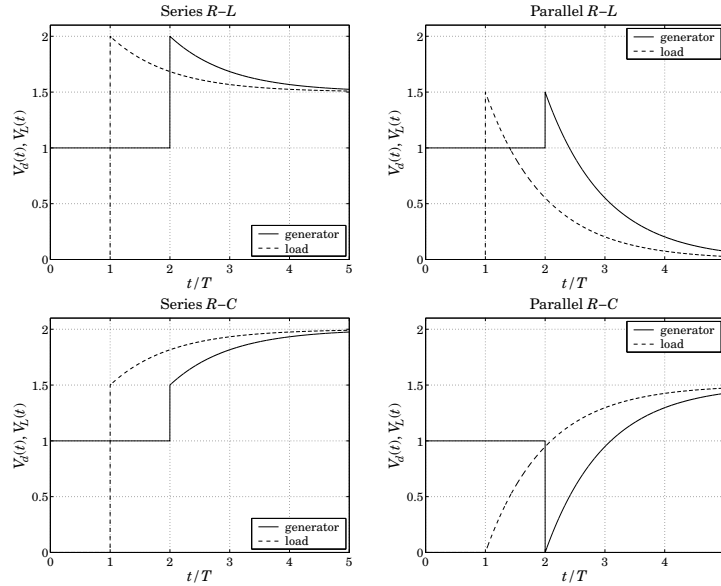

Fig. 11.15.4 Transient response of reactive terminations.

$$P'_{\text{loss}} = R_s \int_0^{2\pi} |J_{sz}(\phi)|^2 a d\phi = \frac{R_s |I|^2 k^2 + 1}{2\pi a k^2 - 1}$$

From this result, derive Eq. (11.5.13) for R' and α_c .

- 11.4 A polyethylene-filled RG-59 coaxial cable has impedance of 75 ohm and velocity factor of 2/3. If the radius of the inner conductor is 0.322 mm, determine the radius of the outer conductor in mm. Determine the capacitance and inductance per unit length. Assuming copper conductors and a loss tangent of 7×10^{-4} for the polyethylene dielectric, calculate the attenuation of the cable in dB/100-ft at 50 MHz and at 1 GHz. Finally, calculate the cutoff frequency of higher propagating modes.
- 11.5 *Computer Experiment: Coaxial Cable Attenuation.* Consider the attenuation data of an RG-8/U cable given in Example 11.4.3.

- a. Reproduce the graph of that Example. Show that with the assumed characteristics of the cable, the total attenuation may be written as a function of frequency in the form, where α is in dB per 100 ft and f is in GHz:

$$\alpha(f) = 4.3412 f^{1/2} + 2.9131 f$$

- b. Carry out a least-squares fit of the attenuation data given in the table of that Example by fitting them to a function of the form $\alpha(f) = A f^{1/2} + B f$, and determine the fitted coefficients A, B . This requires that you find A, B by minimizing the weighted performance index:

$$\mathcal{J} = \sum_i w_i (\alpha_i - A f_i^{1/2} - B f_i)^2 = \min$$

where you may take the weights $w_i = 1$. Show that the minimization problem gives rise to a 2×2 linear system of equations in the unknowns A, B , and solve this system with MATLAB.

Plot the resulting function of $\alpha(f)$ on the same graph as that of part (a). How do the fitted coefficients compare with those of part (a)?

Given the fitted coefficients A, B , extract from them the estimated values of the loss tangent $\tan \delta$ and the refractive index n of the dielectric filling (assuming the cable radii a, b and conductivity σ are as given.)

- c. Because it appears that the 5-GHz data point is not as accurate as the others, redo part (b) by assigning only 1/2 weight to that point in the least-squares fit. Finally, redo part (b) by assigning zero weight to that point (i.e., not using it in the fit.)

- 11.6 *Computer Experiment—Optimum Coaxial Cables.* Plot the three quantities E_a , P_T , and α_c given in Eq. (11.4.10) versus the ratio b/a over the range $1.5 \leq b/a \leq 4$. Indicate on the graphs the positions of the optimum ratios that correspond to the minima of E_a and α_c , and the maximum of P_T .

Moreover, write a MATLAB function that solves iteratively (for example, using Newton's method) the equation for minimizing α_c , that is, $\ln x = 1 + 1/x$.

- 11.7 Let $Z_l = R_l + jX_l$ be the wave impedance on a lossless line at a distance l from a purely resistive load Z_L . Derive explicit expressions for R_l and X_l in terms of Z_L and the characteristic impedance Z_0 of the line for the distances $l = n\lambda/8$, where $n = 1, 2, 3, 4, 5, 6, 7, 8$. Discuss the signs of X_l (inductive or capacitive) for the two cases $Z_L > Z_0$ and $Z_L < Z_0$. What happens to the above expressions when $Z_L = Z_0$?
- 11.8 A dipole antenna operating in the 30-meter band is connected to a transmitter by a 15-meter long lossless coaxial cable having velocity factor of 0.667 and characteristic impedance of 50 ohm. The wave impedance at the transmitter end of the cable is measured and found to be $25.5 - 14.9j$ ohm. Determine the input impedance of the antenna.
- 11.9 It is desired to measure the characteristic impedance Z_0 and propagation constant $\gamma = \alpha + j\beta$ of a lossy line. To this end, a length l of the line is short-circuited and its input impedance Z_{sc} is measured. Then, the segment is open-circuited and its input impedance Z_{oc} is measured. Explain how to extract the two unknown quantities Z_0 and γ from Z_{sc} and Z_{oc} .
- 11.10 The wave impedances of a 100-meter long short- and open-circuited segment of a lossy transmission line were measured to be $Z_{sc} = 68.45 + 128.13j$ ohm and $Z_{oc} = 4.99 - 16.65j$ ohm at 10 MHz. Using the results of the previous problem, determine the characteristic impedance of the line Z_0 , the attenuation constant α in dB/100-m, and the velocity factor of the cable noting that the cable length is at least two wavelengths long.
- 11.11 For a lossless line, show the inequality:

$$\frac{1 - |\Gamma_L|}{1 + |\Gamma_L|} \leq \left| \frac{1 + \Gamma_L e^{-2j\beta l}}{1 - \Gamma_L e^{-2j\beta l}} \right| \leq \frac{1 + |\Gamma_L|}{1 - |\Gamma_L|}$$

where Γ_L is the load reflection coefficient. Then, show that the magnitude of the wave impedance Z_l along the line varies between the limits:

$$Z_{\min} \leq |Z_l| \leq Z_{\max}, \quad Z_{\min} = \frac{1}{S} Z_0, \quad Z_{\max} = S Z_0$$

where Z_0 is the characteristic impedance of the line and S , the voltage SWR.

- 11.12 For a lossless line, show that the current I_l at a distance l from a load varies between the limits:

$$I_{\min} \leq |I_l| \leq I_{\max}, \quad \text{where} \quad I_{\min} = \frac{1}{Z_0} V_{\min}, \quad I_{\max} = \frac{1}{Z_0} V_{\max}$$

where V_{\min} and V_{\max} are the minimum and maximum voltage along the line. Then, show that the minimum and maximum wave impedances of the previous problem can be written in the alternative forms:

$$Z_{\max} = \frac{V_{\max}}{I_{\min}}, \quad Z_{\min} = \frac{V_{\min}}{I_{\max}}$$

Recall from Sec. 11.13 that Z_{\max} , Z_{\min} correspond to the distances l_{\max} and l_{\min} . However, show that I_{\min} and I_{\max} correspond to l_{\max} and l_{\min} , respectively.

- 11.13 If 500 W of power are delivered to a load by a 50-ohm lossless line and the SWR on the line is 5, determine the maximum voltage V_{\max} along the line. Determine also the quantities V_{\min} , I_{\max} , I_{\min} , Z_{\max} , and Z_{\min} .
- 11.14 A transmitter is connected to an antenna by an 80-ft length of coaxial cable of characteristic impedance of 50 ohm and matched-line loss of 0.6 dB/100-ft. The antenna impedance is $30 + 40j$ ohm. The transmitter delivers 1 kW of power into the line. Calculate the amount of power delivered to the load and the power lost in the line. Calculate the SWR at the antenna and transmitter ends of the line.
- 11.15 Let S_L and S_d be the SWRs at the load and at distance d from the load on a lossy and mismatched line. Let $a = e^{2\alpha d}$ be the matched-line loss for the length- d segment. Show that the SWRs are related by:

$$S_d = S_L - \frac{(a-1)(S_L^2-1)}{a(S_L+1)-(S_L-1)} \quad \text{and} \quad S_L = S_d + \frac{(a-1)(S_d^2-1)}{(S_d+1)-a(S_d-1)}$$

Show that $1 \leq S_d \leq S_L$. When are the equalities valid? Show also that $S_d \rightarrow 1$ as $d \rightarrow \infty$.

- 11.16 A 100- Ω lossless transmission line is terminated at an unknown load impedance. The line is operated at a frequency corresponding to a wavelength $\lambda = 40$ cm. The standing wave ratio along this line is measured to be $S = 3$. The distance from the load where there is a voltage minimum is measured to be 5 cm. Based on these two measurements, determine the unknown load impedance.
- 11.17 The wavelength on a 50 Ω transmission line is 80 cm. Determine the load impedance if the SWR on the line is 3 and the location of the first voltage minimum is 10 cm from the load. At what other distances from the load would one measure a voltage minimum? A voltage maximum?
- 11.18 A 75-ohm line is connected to an unknown load. Voltage measurements along the line reveal that the maximum and minimum voltage values are 6 V and 2 V. It is observed that a voltage maximum occurs at the distance from the load:

$$l = 0.5\lambda - \frac{\lambda}{4\pi} \text{atan}(0.75) = 0.44879\lambda$$

Determine the reflection coefficient Γ_L (in cartesian form) and the load impedance Z_L .

- 11.19 A load is connected to a generator by a 30-ft long 75-ohm RG-59/U coaxial cable. The SWR is measured at the load and the generator and is found to be equal to 3 and 2, respectively. Determine the attenuation of the cable in dB/ft. Assuming the load is resistive, what are all possible values of the load impedance in ohm?

- 11.20 A lossless 50-ohm line with velocity factor of 0.8 is connected to an unknown load. The operating frequency is 1 GHz. Voltage measurements along the line reveal that the maximum and minimum voltage values are 6 V and 2 V. It is observed that a voltage minimum occurs at a distance of 3 cm from the load. Determine the load reflection coefficient Γ_L and the load impedance Z_L .
- 11.21 The SWR on a lossy line is measured to be equal to 3 at a distance of 5 meters from the load, and equal to 4 at a distance of 1 meter from the load.
- Determine the attenuation constant of the line in dB/m.
 - Assuming that the load is purely resistive, determine the two possible values of the load impedance.
- 11.22 A lossless 50-ohm transmission line of length $d = 17$ m is connected to an unknown load Z_L and to a generator $V_G = 10$ volts having an unknown internal impedance Z_G , as shown below. The wavelength on the line is $\lambda = 8$ m. The current and voltage on the line at the generator end are measured and found to be $I_d = 40$ mA and $V_d = 6$ volts.

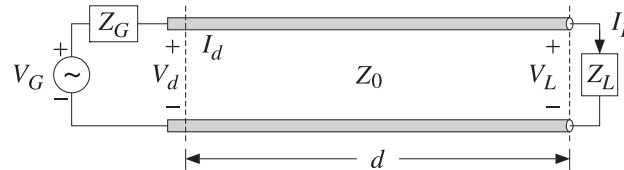

- Determine the wave impedance Z_d at the generator end, as well as the generator's internal impedance Z_G .
 - Determine the load impedance Z_L .
 - What percentage of the total power produced by the generator is absorbed by the load?
- 11.23 The wavelength on a 50-ohm transmission line is 8 meters. Determine the load impedance if the SWR on the line is 3 and the location of the first voltage maximum is 1 meter from the load. At what other distances from the load would one measure a voltage minimum? A voltage maximum?
- 11.24 A 10-volt generator with a 25-ohm internal impedance is connected to a 100-ohm load via a 6-meter long 50-ohm transmission line. The wavelength on the line is 8 meters. Carry out the following calculations in the stated order:
- Calculate the wave impedance Z_d at the generator end of the line. Then, using an equivalent voltage divider circuit, calculate the voltage and current V_d, I_d . Then, calculate the forward and backward voltages V_{d+}, V_{d-} from the knowledge of V_d, I_d .
 - Propagate V_{d+}, V_{d-} to the load end of the line to determine the values of the forward and backward voltages V_{L+}, V_{L-} at the load end. Then, calculate the corresponding voltage and current V_L, I_L from the knowledge of V_{L+}, V_{L-} .
 - Assuming that the real-valued form of the generator voltage is

$$V_G = 10 \cos(\omega t)$$

determine the real-valued forms of the quantities V_d, V_L expressed in the sinusoidal form $A \cos(\omega t + \theta)$.

11.25 A lossless 50-ohm transmission line is connected to an unknown load impedance Z_L . Voltage measurements along the line reveal that the maximum and minimum voltage values are $(\sqrt{2} + 1)$ volts and $(\sqrt{2} - 1)$ volts. Moreover, a distance at which a voltage maximum is observed has been found to be $l_{\max} = 15\lambda/16$.

- Determine the load reflection coefficient Γ_L and the impedance Z_L .
- Determine a distance (in units of λ) at which a voltage minimum will be observed.

11.26 A 50-ohm transmission line is terminated at a load impedance:

$$Z_L = 75 + j25 \Omega$$

- What percentage of the incident power is reflected back into the line?
- In order to make the load reflectionless, a short-circuited 50-ohm stub of length d is inserted in parallel at a distance l from the load. What are the smallest values of the lengths d and l in units of the wavelength λ that will make the load reflectionless? Show all work.

11.27 A load is connected to a generator by a 20-meter long 50-ohm coaxial cable. The SWR is measured at the load and the generator and is found to be equal to 3 and 2, respectively.

- Determine the attenuation of the cable in dB/m.
- Assuming that the load is resistive, what are all possible values of the load impedance in ohm? [*Hint*: the load impedance can be greater or less than the cable impedance.]

11.28 A 50-ohm lossless transmission line with velocity factor of 0.8 and operating at a frequency of 15 MHz is connected to an unknown load impedance. The voltage SWR is measured to be $S = 3 + 2\sqrt{2}$. A voltage maximum is found at a distance of 1 m from the load.

- Determine the unknown load impedance Z_L .
- Suppose that the line is lossy and that it is connected to the load found in part (a). Suppose that the SWR at a distance of 10 m from the load is measured to be $S = 3$. What is the attenuation of the line in dB/m?

11.29 A lossless 50-ohm transmission line is connected to an unknown load impedance. Voltage measurements along the line reveal that the maximum and minimum voltage values are 6 V and 2 V. Moreover, the closest distance to the load at which a voltage minimum is observed has been found to be such that: $e^{2j\beta l_{\min}} = 0.6 - 0.8j$. Determine the load reflection coefficient Γ_L and the impedance Z_L .

11.30 A resonant dipole antenna operating in the 30-meter band is connected to a transmitter by a 30-meter long lossless coaxial cable having velocity factor of 0.8 and characteristic impedance of 50 ohm. The wave impedance at the transmitter end of the cable is measured to be 40 ohm. Determine the input impedance of the antenna.

11.31 The next four problems are based on Ref. [1124]. A lossless transmission line with real characteristic impedance Z_0 is connected to a series RLC circuit.

- Show that the corresponding load impedance may be written as a function of frequency in the form (with f, f_0 in Hz):

$$Z_L = R + jRQ \left(\frac{f}{f_0} - \frac{f_0}{f} \right)$$

where f_0 and Q are the frequency and Q -factor at resonance. Such a load impedance provides a simplified model for the input impedance of a resonant dipole antenna.

Show that the corresponding SWR S_L satisfies $S_L \geq S_0$ for all f , where S_0 is the SWR at resonance, that is, corresponding to $Z_L = R$.

- b. The SWR bandwidth is defined by $\Delta f = f_2 - f_1$, where f_1, f_2 are the left and right bandedge frequencies at which the SWR S_L reaches a certain level, say $S_L = S_B$, such that $S_B > S_0$. Often the choice $S_B = 2$ is made. Assuming that $Z_0 \geq R$, show that the bandedge frequencies satisfy the conditions:

$$f_1 f_2 = f_0^2, \quad f_1^2 + f_2^2 = 2f_0^2 + f_0^2 \frac{(S_0 + 1)^2 \Gamma_B^2 - (S_0 - 1)^2}{Q^2 (1 - \Gamma_B^2)}, \quad \text{where } \Gamma_B = \frac{S_B - 1}{S_B + 1}$$

- c. Show that the normalized bandwidth is given by:

$$Q \frac{\Delta f}{f_0} = \sqrt{(S_B - S_0)(S_0 - S_B^{-1})} = \sqrt{\frac{4(\Gamma_B^2 - \Gamma_0^2)}{(1 - \Gamma_0)^2 (1 - \Gamma_B^2)}}, \quad \text{with } \Gamma_0 = \frac{S_0 - 1}{S_0 + 1}$$

Show that the left and right bandedge frequencies are given by:

$$f_1 = \sqrt{f_0^2 + \frac{(\Delta f)^2}{4}} - \frac{\Delta f}{2}, \quad f_2 = \sqrt{f_0^2 + \frac{(\Delta f)^2}{4}} + \frac{\Delta f}{2}$$

- d. Show that the maximum bandwidth is realized for a *mismatched* load that has the following optimum SWR at resonance:

$$S_0 = \frac{S_B + S_B^{-1}}{2}, \quad \Gamma_0 = \Gamma_B^2 \Rightarrow Q \frac{\Delta f_{\max}}{f_0} = \frac{S_B^2 - 1}{2S_B} = \frac{2\Gamma_B}{1 - \Gamma_B^2}$$

For example, if $S_B = 2$, we have $\Gamma_B = 1/3$, $S_0 = 1.25$, and $\Delta f/f_0 = 0.75/Q$, whereas for a matched load we have $S_0 = 1$ and $\Delta f/f_0 = 0.50/Q$.

- 11.32 We assume now that the transmission line of the previous problem is lossy and that the RLC load is connected to a generator by a length- d segment of the line. Let $a = e^{2\alpha d}$ be the matched-line loss. For such lossy line, we may define the bandwidth in terms of the SWR S_d at the generator end.

Show that the normalized bandwidth is given by the same expression as in the previous problem, but with the replacement $\Gamma_B \rightarrow \Gamma_{LB}$, where $\Gamma_{LB} \equiv a\Gamma_B$:

$$Q \frac{\Delta f}{f_0} = \sqrt{(S_{LB} - S_0)(S_0 - S_{LB}^{-1})} = \sqrt{\frac{4(\Gamma_{LB}^2 - \Gamma_0^2)}{(1 - \Gamma_0)^2 (1 - \Gamma_{LB}^2)}}, \quad \text{where } S_{LB} = \frac{1 + \Gamma_{LB}}{1 - \Gamma_{LB}}$$

Show that Γ_{LB}, S_{LB} are the quantities Γ_B, S_B referred to the load end of the line. Show that the meaningful range of the bandwidth formula is $1 \leq S_0 \leq S_{LB}$ in the lossy case, and $1 \leq S_0 \leq S_B$ for the lossless case. Show that for the same S_0 the bandwidth for the lossy case is always greater than the bandwidth of the lossless case.

Show that this definition of bandwidth makes sense as long as the matched line loss satisfies $a\Gamma_B < 1$. Show that the bandwidth vanishes at the S_0 that has $\Gamma_0 = a\Gamma_B$. Show that the maximum bandwidth is realized for the optimum S_0 :

$$S_0 = \frac{S_{LB} + S_{LB}^{-1}}{2}, \quad \Gamma_0 = \Gamma_{LB}^2 \Rightarrow Q \frac{\Delta f_{\max}}{f_0} = \frac{S_{LB}^2 - 1}{2S_{LB}} = \frac{2\Gamma_{LB}}{1 - \Gamma_{LB}^2} = \frac{2a\Gamma_B}{1 - a^2\Gamma_B^2}$$

Show that the optimum S_0 is given at the load and generator ends of the line by:

$$S_0 = \frac{1 + a^2 \Gamma_B^2}{1 - a^2 \Gamma_B^2}, \quad S_{d0} = \frac{1 + a \Gamma_B^2}{1 - a \Gamma_B^2}$$

- 11.33 Assume now that $Z_0 \leq R$ in the previous problem. Show that the normalized bandwidth is given by:

$$Q \frac{\Delta f}{f_0} = \sqrt{(S_{LB} - S_0^{-1})(S_0^{-1} - S_{LB}^{-1})} = \sqrt{\frac{4(\Gamma_{LB}^2 - \Gamma_0^2)}{(1 + \Gamma_0)^2(1 - \Gamma_{LB}^2)}}$$

Show that the maximum always occurs at $S_0 = 1$. Show that the conditions $a\Gamma_B < 1$ and $0 \leq S_0 \leq S_{LB}$ are still required.

Show that, for the same S_0 , the bandwidth of the case $Z_0 \leq R$ is always smaller than that of the case $Z_0 \geq R$.

- 11.34 *Computer Experiment—Antenna Bandwidth.* An 80-meter dipole antenna is resonant at $f_0 = 3.75$ MHz. Its input impedance is modeled as a series RLC circuit as in Problem 11.31. Its Q -factor is $Q = 13$ and its resistance R at resonance will be varied to achieve various values of the SWR S_0 . The antenna is connected to a transmitter with a length of 75-ohm coaxial cable with matched-line loss of $a = e^{2\alpha d}$.

- For a lossless line ($a = 0$ dB), plot the normalized bandwidths $Q(\Delta f)/f_0$ versus the SWR at the antenna at resonance S_0 . Do two such plots corresponding to SWR bandwidth levels of $S_B = 2$ and $S_B = 1.75$. On the same graphs, add the normalized bandwidth plots for the case of a lossy line with $a = 2$ dB. Identify on each graph the optimum bandwidth points and the maximum range of S_0 (for convenience, use the same vertical and horizontal scales in all graphs.)
- Assume now that $S_0 = 1.25$. What are the two possible values of R ? For these two cases and assuming a lossy line with $a = 2$ dB, plot the SWR at the antenna end of the line versus frequency in the interval $3.5 \leq f \leq 4$ MHz. Then, plot the SWRs at the transmitter end of the line. Using common scales on all four graphs, add on each graph the left and right bandedge frequencies corresponding to the two SWR levels of $S_B = 2$ and $S_B = 1.75$. Note the wider bandwidth in the lossy case and for the case having $Z_0 \geq R$.

- 11.35 For the special case of a *matched* generator having $Z_L = Z_0$, or, $\Gamma_G = 0$, show that Eq. (11.15.15) reduces to:

$$V_d(t) = V(t) + \Gamma_L V(t - 2T) \quad \text{and} \quad V_L(t) = (1 + \Gamma_L)V(t - T)$$

- 11.36 A terminated transmission line may be thought of as a *sampled-data linear system*. Show that Eq. (11.15.15) can be written in the convolutional form:

$$V_d(t) = \int_{-\infty}^{\infty} h_d(t')V(t - t') dt', \quad V_L(t) = \int_{-\infty}^{\infty} h_L(t')V(t - t') dt'$$

so that $V(t)$ may be considered to be the input and $V_d(t)$ and $V_L(t)$, the outputs. Show that the corresponding impulse responses have the sampled-data forms:

$$h_d(t) = \delta(t) + \left(1 + \frac{1}{\Gamma_G}\right) \sum_{m=1}^{\infty} (\Gamma_G \Gamma_L)^m \delta(t - 2mT)$$

$$h_L(t) = (1 + \Gamma_L) \sum_{m=0}^{\infty} (\Gamma_G \Gamma_L)^m \delta(t - (2m + 1)T)$$

What are the corresponding frequency responses? Show that the effective *time constant* of the system may be defined as:

$$\tau = 2T \frac{\ln \epsilon}{\ln |F_G F_L|}$$

where ϵ is a small number, such as $\epsilon = 10^{-2}$. Provide an interpretation of τ .

- 11.37 *Computer Experiment—Rise Time and Propagation Effects.* In digital systems where pulses are transmitted along various interconnects, a *rule of thumb* is used according to which if the rise time-constant of a pulse is $t_r \leq 2.5T$, where $T = d/c$ is the propagation delay along the interconnect, then propagation effects must be taken into account. If $t_r > 5T$, then a lumped circuit approach may be used.

Consider the transmission line of Example 11.15.1. Using the MATLAB function `upulse.m`, generate four trapezoidal pulses of duration $t_d = 20T$ and rise times $t_r = 0, 2.5T, 5T, 10T$. You may take the fall-times to be equal to the rise-times.

For each pulse, calculate and plot the line voltages $V_d(t), V_L(t)$ at the generator and load ends for the time period $0 \leq t \leq 80T$. Superimpose on these graphs the initial trapezoidal waveform that is launched along the line. Discuss the above rule of thumb in the light of your results.

- 11.38 Two coaxial transmission lines of lengths d_1, d_2 , impedances Z_{01}, Z_{02} , and propagation speeds c_1, c_2 are connected in cascade as shown below. Define the one-way travel times and z-transform variables by $T_1 = d_1/c_1, T_2 = d_2/c_2, \zeta_1 = e^{j\omega T_1}$, and $\zeta_2 = e^{j\omega T_2}$.

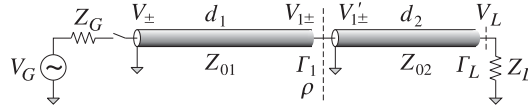

Show that the reflection response at the left of the junction is given by:

$$\Gamma_1 = \frac{\rho + \Gamma_L \zeta_2^{-2}}{1 + \rho \Gamma_L \zeta_2^{-2}} = \rho + \frac{\Gamma_L (1 - \rho^2) \zeta_2^{-2}}{1 + \rho \Gamma_L \zeta_2^{-2}}$$

where $\rho = (Z_{02} - Z_{01}) / (Z_{02} + Z_{01})$ and Γ_L is the load reflection coefficient. Show that the forward and backward voltages at the generator end and to the right of the junction are:

$$V_+ = \frac{V}{1 - \Gamma_G \Gamma_1 \zeta_1^{-2}}, \quad V_- = \Gamma_1 \zeta_1^{-2} V_+, \quad \text{where } V = \frac{V_G Z_{01}}{Z_G + Z_{01}}$$

$$V'_{1+} = \frac{(1 + \rho) \zeta_1^{-1}}{1 + \rho \Gamma_L \zeta_2^{-2}} V_+, \quad V'_{1-} = \frac{(1 + \rho) \Gamma_L \zeta_1^{-1} \zeta_2^{-2}}{1 + \rho \Gamma_L \zeta_2^{-2}} V_+$$

Assume a matched generator, that is, having $Z_G = Z_{01}$, or, $\Gamma_G = 0$, and a purely resistive load. Show that the time-domain forward and backward transient voltages are given by:

$$V_+(t) = V(t) = \frac{1}{2} V_G(t)$$

$$V_-(t) = \rho V(t - 2T_1) + \Gamma_L (1 - \rho^2) \sum_{m=0}^{\infty} (-\rho \Gamma_L)^m V(t - 2mT_2 - 2T_2 - 2T_1)$$

$$V'_{1+}(t) = (1 + \rho) \sum_{m=0}^{\infty} (-\rho \Gamma_L)^m V(t - 2mT_2 - T_1)$$

$$V'_{1-}(t) = \Gamma_L (1 + \rho) \sum_{m=0}^{\infty} (-\rho \Gamma_L)^m V(t - 2mT_2 - 2T_2 - T_1)$$

Show that the line voltage $V(t, z)$ is given in terms of the above quantities by:

$$V(t, z) = \begin{cases} V_+(t - z/c_1) + V_-(t + z/c_1), & \text{for } 0 \leq z \leq d_1 \\ V'_{1+}(t - (z - d_1)/c_2) + V'_{1-}(t + (z - d_1)/c_2), & \text{for } d_1 \leq z \leq d_1 + d_2 \end{cases}$$

- 11.39 *Computer Experiment—Transient Response of Cascaded Lines.* For the previous problem, assume the numerical values $d_1 = 8$, $d_2 = 2$, $c_1 = c_2 = 1$, $Z_{01} = 50$, $Z_{02} = 200$, $Z_G = 50$, and $Z_L = 600 \Omega$.

Plot the line voltage $V_d(t) = V_+(t) + V_-(t)$ at the generator end for $0 \leq t \leq 5T_1$, in the two cases of (a) a step input $V_G(t) = 3.25 u(t)$, and (b) a pulse input of width $\tau = T_1/20$ defined by $V_G(t) = 3.25[u(t) - u(t - \tau)]$. You may use the MATLAB functions `ustep.m` and `upulse.m`.

For case (a), explain also the initial and final voltage levels. In both cases, explain the reasons for the time variations of $V_d(t)$.

The MATLAB file `pulse2movie.m` generates a movie of the pulse or step signal $V(t, z)$ as it propagates through this structure.

- 11.40 Equations (11.15.21) and (11.15.22) represent the line voltages at the generator and load ends of a line terminated by a reactive load. Using inverse Laplace transforms, show that the line voltage at any point z along such a line is given by:

$$V(t, z) = V_0 u(t - z/c) + V_0 [\Gamma_R + (1 - \Gamma_R) e^{-a(t+z/c-2T)}] u(t + z/c - 2T) \quad (\text{series } R\text{-}L)$$

$$V(t, z) = V_0 u(t - z/c) + V_0 [-1 + (1 + \Gamma_R) e^{-a(t+z/c-2T)}] u(t + z/c - 2T) \quad (\text{parallel } R\text{-}L)$$

$$V(t, z) = V_0 u(t - z/c) + V_0 [1 - (1 - \Gamma_R) e^{-a(t+z/c-2T)}] u(t + z/c - 2T) \quad (\text{series } R\text{-}C)$$

$$V(t, z) = V_0 u(t - z/c) + V_0 [\Gamma_R - (1 + \Gamma_R) e^{-a(t+z/c-2T)}] u(t + z/c - 2T) \quad (\text{parallel } R\text{-}C)$$

The MATLAB file `RLCmovie.m` generates a movie of these waves as they propagate to and get reflected from the reactive load.

- 11.41 *Time-domain reflectometry (TDR)* is used in a number of applications, such as determining fault locations in buried transmission lines, or probing parts of circuit that would otherwise be inaccessible. As a fault-location example, consider a transmission line of impedance Z_0 matched at both the generator and load ends, having a fault at a distance d_1 from the source, or distance d_2 from the load, as shown below.

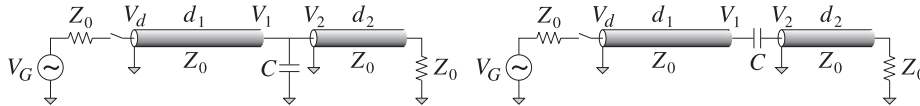

The fault is shown as a shunt or series capacitor C . But C can equally well be replaced by an inductor L , or a resistor R . Assuming a unit-step input $V_G(t) = 2V_0 u(t)$, show that the TDR voltage $V_d(t)$ measured at the generator end will be given by:

$$V_d(t) = V_0 u(t) - V_0 e^{-a(t-2T_1)} u(t - 2T_1) \quad (\text{shunt } C)$$

$$V_d(t) = V_0 u(t) - V_0 [1 - e^{-a(t-2T_1)}] u(t - 2T_1) \quad (\text{shunt } L)$$

$$V_d(t) = V_0 u(t) + V_0 [1 - e^{-a(t-2T_1)}] u(t - 2T_1) \quad (\text{series } C)$$

$$V_d(t) = V_0 u(t) + V_0 e^{-a(t-2T_1)} u(t - 2T_1) \quad (\text{series } L)$$

$$V_d(t) = V_0 u(t) + V_0 \Gamma_1 u(t - 2T_1) \quad (\text{shunt or series } R)$$

where $T_1 = d_1/c$ is the one-way travel time to the fault. Show that the corresponding time constant $\tau = 1/a$ is in the four cases:

$$\tau = \frac{Z_0 C}{2}, \quad \tau = 2Z_0 C, \quad \tau = \frac{2L}{Z_0}, \quad \tau = \frac{L}{2Z_0}$$

For a resistive fault, show that $\Gamma_1 = -Z_0/(2R + Z_0)$, or, $\Gamma_1 = R/(2R + Z_0)$, for a shunt or series R . Moreover, show that $\Gamma_1 = (Z_1 - Z_0)/(Z_1 + Z_0)$, where Z_1 is the parallel (in the shunt- R case) or series combination of R with Z_0 and give an intuitive explanation of this fact. For a series C , show that the voltage wave along the two segments is given as follows, and also derive similar expressions for all the other cases:

$$V(t, z) = \begin{cases} V_0 u(t - z/c) + V_0 [1 - e^{-a(t+z/c-2T_1)}] u(t + z/c - 2T_1), & \text{for } 0 \leq z < d_1 \\ V_0 e^{-a(t-z/c)} u(t - z/c), & \text{for } d_1 < z \leq d_1 + d_2 \end{cases}$$

Make a plot of $V_d(t)$ for $0 \leq t \leq 5T_1$, assuming $a = 1$ for the C and L faults, and $\Gamma_1 = \mp 1$ corresponding to a shorted shunt or an opened series fault.

The MATLAB file `TDRmovie.m` generates a movie of the step input as it propagates and gets reflected from the fault. The lengths were $d_1 = 6$, $d_2 = 4$ (in units such that $c = 1$), and the input was $V_0 = 1$.

12.1 Coupled Transmission Lines

Coupling between two transmission lines is introduced by their proximity to each other. Coupling effects may be undesirable, such as *crosstalk* in printed circuits, or they may be desirable, as in *directional couplers* where the objective is to transfer power from one line to the other.

In Sections 12.1-12.3, we discuss the equations, and their solutions, describing coupled lines and crosstalk [1059-1076]. In Sec. 12.4, we discuss directional couplers, as well as fiber Bragg gratings, based on coupled-mode theory [1077-1098]. Fig. 12.1.1 shows an example of two coupled microstrip lines over a common ground plane, and also shows a generic circuit model for coupled lines.

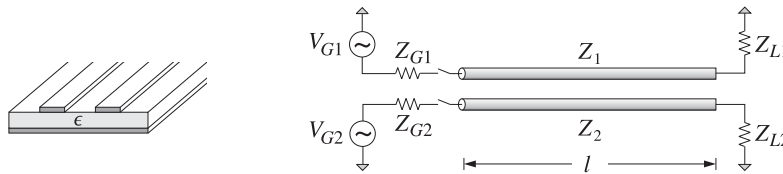

Fig. 12.1.1 Coupled Transmission Lines.

For simplicity, we assume that the lines are lossless. Let L_i, C_i , $i = 1, 2$ be the distributed inductances and capacitances *per unit length* when the lines are isolated from each other. The corresponding propagation velocities and characteristic impedances are: $v_i = 1/\sqrt{L_i C_i}$, $Z_i = \sqrt{L_i/C_i}$, $i = 1, 2$. The coupling between the lines is modeled by introducing a *mutual* inductance and capacitance per unit length, L_m, C_m . Then, the coupled versions of telegrapher's equations (11.15.1) become:[†]

[†] C_1 is related to the capacitance to ground C_{1g} via $C_1 = C_{1g} + C_m$, so that the total charge per unit length on line-1 is $Q_1 = C_1 V_1 - C_m V_2 = C_{1g}(V_1 - V_g) + C_m(V_1 - V_2)$, where $V_g = 0$.

$$\begin{aligned}\frac{\partial V_1}{\partial z} &= -L_1 \frac{\partial I_1}{\partial t} - L_m \frac{\partial I_2}{\partial t}, & \frac{\partial I_1}{\partial z} &= -C_1 \frac{\partial V_1}{\partial t} + C_m \frac{\partial V_2}{\partial t} \\ \frac{\partial V_2}{\partial z} &= -L_2 \frac{\partial I_2}{\partial t} - L_m \frac{\partial I_1}{\partial t}, & \frac{\partial I_2}{\partial z} &= -C_2 \frac{\partial V_2}{\partial t} + C_m \frac{\partial V_1}{\partial t}\end{aligned}\quad (12.1.1)$$

When $L_m = C_m = 0$, they reduce to the uncoupled equations describing the isolated individual lines. Eqs. (12.1.1) may be written in the 2×2 matrix forms:

$$\begin{aligned}\frac{\partial \mathbf{V}}{\partial z} &= - \begin{bmatrix} L_1 & L_m \\ L_m & L_2 \end{bmatrix} \frac{\partial \mathbf{I}}{\partial t} \\ \frac{\partial \mathbf{I}}{\partial z} &= - \begin{bmatrix} C_1 & -C_m \\ -C_m & C_2 \end{bmatrix} \frac{\partial \mathbf{V}}{\partial t}\end{aligned}\quad (12.1.2)$$

where \mathbf{V}, \mathbf{I} are the column vectors:

$$\mathbf{V} = \begin{bmatrix} V_1 \\ V_2 \end{bmatrix}, \quad \mathbf{I} = \begin{bmatrix} I_1 \\ I_2 \end{bmatrix}\quad (12.1.3)$$

For sinusoidal time dependence $e^{j\omega t}$, the system (12.1.2) becomes:

$$\begin{aligned}\frac{d\mathbf{V}}{dz} &= -j\omega \begin{bmatrix} L_1 & L_m \\ L_m & L_2 \end{bmatrix} \mathbf{I} \\ \frac{d\mathbf{I}}{dz} &= -j\omega \begin{bmatrix} C_1 & -C_m \\ -C_m & C_2 \end{bmatrix} \mathbf{V}\end{aligned}\quad (12.1.4)$$

It proves convenient to recast these equations in terms of the forward and backward waves that are normalized with respect to the uncoupled impedances Z_1, Z_2 :

$$\begin{aligned}a_1 &= \frac{V_1 + Z_1 I_1}{2\sqrt{2Z_1}}, & b_1 &= \frac{V_1 - Z_1 I_1}{2\sqrt{2Z_1}} \\ a_2 &= \frac{V_2 + Z_2 I_2}{2\sqrt{2Z_2}}, & b_2 &= \frac{V_2 - Z_2 I_2}{2\sqrt{2Z_2}}\end{aligned} \Rightarrow \mathbf{a} = \begin{bmatrix} a_1 \\ a_2 \end{bmatrix}, \quad \mathbf{b} = \begin{bmatrix} b_1 \\ b_2 \end{bmatrix}\quad (12.1.5)$$

The \mathbf{a}, \mathbf{b} waves are similar to the power waves defined in Sec. 14.7. The total average power on the line can be expressed conveniently in terms of these:

$$\begin{aligned}P &= \frac{1}{2} \operatorname{Re}[\mathbf{V}^\dagger \mathbf{I}] = \frac{1}{2} \operatorname{Re}[V_1^* I_1] + \frac{1}{2} \operatorname{Re}[V_2^* I_2] = P_1 + P_2 \\ &= (|a_1|^2 - |b_1|^2) + (|a_2|^2 - |b_2|^2) = (|a_1|^2 + |a_2|^2) - (|b_1|^2 + |b_2|^2) \\ &= \mathbf{a}^\dagger \mathbf{a} - \mathbf{b}^\dagger \mathbf{b}\end{aligned}\quad (12.1.6)$$

where the dagger operator denotes the conjugate-transpose, for example, $\mathbf{a}^\dagger = [a_1^*, a_2^*]$. Thus, the \mathbf{a} -waves carry power forward, and the \mathbf{b} -waves, backward. After some algebra, it can be shown that Eqs. (12.1.4) are equivalent to the system:

$$\boxed{\begin{aligned}\frac{d\mathbf{a}}{dz} &= -jF \mathbf{a} + jG \mathbf{b} \\ \frac{d\mathbf{b}}{dz} &= -jG \mathbf{a} + jF \mathbf{b}\end{aligned}} \Rightarrow \frac{d}{dz} \begin{bmatrix} \mathbf{a} \\ \mathbf{b} \end{bmatrix} = -j \begin{bmatrix} F & -G \\ G & -F \end{bmatrix} \begin{bmatrix} \mathbf{a} \\ \mathbf{b} \end{bmatrix}\quad (12.1.7)$$

with the matrices F, G given by:

$$F = \begin{bmatrix} \beta_1 & \kappa \\ \kappa & \beta_2 \end{bmatrix}, \quad G = \begin{bmatrix} 0 & \chi \\ \chi & 0 \end{bmatrix} \quad (12.1.8)$$

where β_1, β_2 are the uncoupled wavenumbers $\beta_i = \omega/v_i = \omega\sqrt{L_i C_i}$, $i = 1, 2$ and the coupling parameters κ, χ are:

$$\begin{aligned} \kappa &= \frac{1}{2}\omega \left(\frac{L_m}{\sqrt{Z_1 Z_2}} - C_m \sqrt{Z_1 Z_2} \right) = \frac{1}{2}\sqrt{\beta_1 \beta_2} \left(\frac{L_m}{\sqrt{L_1 L_2}} - \frac{C_m}{\sqrt{C_1 C_2}} \right) \\ \chi &= \frac{1}{2}\omega \left(\frac{L_m}{\sqrt{Z_1 Z_2}} + C_m \sqrt{Z_1 Z_2} \right) = \frac{1}{2}\sqrt{\beta_1 \beta_2} \left(\frac{L_m}{\sqrt{L_1 L_2}} + \frac{C_m}{\sqrt{C_1 C_2}} \right) \end{aligned} \quad (12.1.9)$$

A consequence of the structure of the matrices F, G is that the total power P defined in (12.1.6) is conserved along z . This follows by writing the power in the following form, where I is the 2×2 identity matrix:

$$P = \mathbf{a}^\dagger \mathbf{a} - \mathbf{b}^\dagger \mathbf{b} = [\mathbf{a}^\dagger, \mathbf{b}^\dagger] \begin{bmatrix} I & 0 \\ 0 & -I \end{bmatrix} \begin{bmatrix} \mathbf{a} \\ \mathbf{b} \end{bmatrix}$$

Using (12.1.7), we find:

$$\frac{dP}{dz} = j[\mathbf{a}^\dagger, \mathbf{b}^\dagger] \left(\begin{bmatrix} F^\dagger & G^\dagger \\ -G^\dagger & -F^\dagger \end{bmatrix} \begin{bmatrix} I & 0 \\ 0 & -I \end{bmatrix} - \begin{bmatrix} I & 0 \\ 0 & -I \end{bmatrix} \begin{bmatrix} F & -G \\ G & -F \end{bmatrix} \right) \begin{bmatrix} \mathbf{a} \\ \mathbf{b} \end{bmatrix} = 0$$

the latter following from the conditions $F^\dagger = F$ and $G^\dagger = G$. Eqs. (12.1.6) and (12.1.7) form the basis of coupled-mode theory.

Next, we specialize to the case of two *identical* lines that have $L_1 = L_2 \equiv L_0$ and $C_1 = C_2 \equiv C_0$, so that $\beta_1 = \beta_2 = \omega\sqrt{L_0 C_0} \equiv \beta$ and $Z_1 = Z_2 = \sqrt{L_0/C_0} \equiv Z_0$, and speed $v_0 = 1/\sqrt{L_0 C_0}$. Then, the \mathbf{a}, \mathbf{b} waves and the matrices F, G take the simpler forms:

$$\mathbf{a} = \frac{\mathbf{V} + Z_0 \mathbf{I}}{2\sqrt{2Z_0}}, \quad \mathbf{b} = \frac{\mathbf{V} - Z_0 \mathbf{I}}{2\sqrt{2Z_0}} \quad \Rightarrow \quad \mathbf{a} = \frac{\mathbf{V} + Z_0 \mathbf{I}}{2}, \quad \mathbf{b} = \frac{\mathbf{V} - Z_0 \mathbf{I}}{2} \quad (12.1.10)$$

$$F = \begin{bmatrix} \beta & \kappa \\ \kappa & \beta \end{bmatrix}, \quad G = \begin{bmatrix} 0 & \chi \\ \chi & 0 \end{bmatrix} \quad (12.1.11)$$

where, for simplicity, we removed the common scale factor $\sqrt{2Z_0}$ from the denominator of \mathbf{a}, \mathbf{b} . The parameters κ, χ are obtained by setting $Z_1 = Z_2 = Z_0$ in (12.1.9):

$$\kappa = \frac{1}{2}\beta \left(\frac{L_m}{L_0} - \frac{C_m}{C_0} \right), \quad \chi = \frac{1}{2}\beta \left(\frac{L_m}{L_0} + \frac{C_m}{C_0} \right), \quad (12.1.12)$$

The matrices F, G commute with each other. In fact, they are both examples of matrices of the form:

$$A = \begin{bmatrix} a_0 & a_1 \\ a_1 & a_0 \end{bmatrix} = a_0 I + a_1 J, \quad I = \begin{bmatrix} 1 & 0 \\ 0 & 1 \end{bmatrix}, \quad J = \begin{bmatrix} 0 & 1 \\ 1 & 0 \end{bmatrix} \quad (12.1.13)$$

where a_0, a_1 are real such that $|a_0| \neq |a_1|$. Such matrices form a *commutative* subgroup of the group of nonsingular 2×2 matrices. Their eigenvalues are $\lambda_{\pm} = a_0 \pm a_1$ and they can all be diagonalized by a *common* unitary matrix:

$$Q = \frac{1}{\sqrt{2}} \begin{bmatrix} 1 & 1 \\ 1 & -1 \end{bmatrix} = [\mathbf{e}_+, \mathbf{e}_-], \quad \mathbf{e}_+ = \frac{1}{\sqrt{2}} \begin{bmatrix} 1 \\ 1 \end{bmatrix}, \quad \mathbf{e}_- = \frac{1}{\sqrt{2}} \begin{bmatrix} 1 \\ -1 \end{bmatrix} \quad (12.1.14)$$

so that we have $QQ^\dagger = Q^\dagger Q = I$ and $A\mathbf{e}_{\pm} = \lambda_{\pm}\mathbf{e}_{\pm}$.

The eigenvectors \mathbf{e}_{\pm} are referred to as the *even* and *odd* modes. To simplify subsequent expressions, we will denote the eigenvalues of A by $A_{\pm} = a_0 \pm a_1$ and the diagonalized matrix by \bar{A} . Thus,

$$A = Q\bar{A}Q^\dagger, \quad \bar{A} = \begin{bmatrix} A_+ & 0 \\ 0 & A_- \end{bmatrix} = \begin{bmatrix} a_0 + a_1 & 0 \\ 0 & a_0 - a_1 \end{bmatrix} \quad (12.1.15)$$

Such matrices, as well as any matrix-valued function thereof, may be diagonalized simultaneously. Three examples of such functions appear in the solution of Eqs. (12.1.7):

$$\begin{aligned} \mathcal{B} &= \sqrt{(F+G)(F-G)} = Q\sqrt{(\bar{F}+\bar{G})(\bar{F}-\bar{G})}Q^\dagger \\ Z &= Z_0\sqrt{(F+G)(F-G)^{-1}} = Z_0Q\sqrt{(\bar{F}+\bar{G})(\bar{F}-\bar{G})^{-1}}Q^\dagger \\ \Gamma &= (Z-Z_0I)(Z+Z_0I)^{-1} = Q(\bar{Z}-Z_0I)(\bar{Z}+Z_0I)^{-1}Q^\dagger \end{aligned} \quad (12.1.16)$$

Using the property $FG = GF$, and differentiating (12.1.7) one more time, we obtain the decoupled second-order equations, with \mathcal{B} as defined in (12.1.16):

$$\frac{d^2\mathbf{a}}{dz^2} = -\mathcal{B}^2\mathbf{a}, \quad \frac{d^2\mathbf{b}}{dz^2} = -\mathcal{B}^2\mathbf{b}$$

However, it is better to work with (12.1.7) directly. This system can be decoupled by forming the following linear combinations of the \mathbf{a}, \mathbf{b} waves:

$$\begin{aligned} \mathbf{A} &= \mathbf{a} - \Gamma\mathbf{b} \\ \mathbf{B} &= \mathbf{b} - \Gamma\mathbf{a} \end{aligned} \quad \Rightarrow \quad \begin{bmatrix} \mathbf{A} \\ \mathbf{B} \end{bmatrix} = \begin{bmatrix} I & -\Gamma \\ -\Gamma & I \end{bmatrix} \begin{bmatrix} \mathbf{a} \\ \mathbf{b} \end{bmatrix} \quad (12.1.17)$$

The \mathbf{A}, \mathbf{B} can be written in terms of \mathbf{V}, \mathbf{I} and the impedance matrix Z as follows:

$$\begin{aligned} \mathbf{A} &= (2D)^{-1}(\mathbf{V} + Z\mathbf{I}) & \mathbf{V} &= D(\mathbf{A} + \mathbf{B}) \\ \mathbf{B} &= (2D)^{-1}(\mathbf{V} - Z\mathbf{I}) & Z\mathbf{I} &= D(\mathbf{A} - \mathbf{B}) \end{aligned} \quad \Rightarrow \quad D = \frac{Z + Z_0I}{2Z_0} \quad (12.1.18)$$

Using (12.1.17), we find that \mathbf{A}, \mathbf{B} satisfy the decoupled first-order system:

$$\frac{d}{dz} \begin{bmatrix} \mathbf{A} \\ \mathbf{B} \end{bmatrix} = -j \begin{bmatrix} \mathcal{B} & 0 \\ 0 & -\mathcal{B} \end{bmatrix} \begin{bmatrix} \mathbf{A} \\ \mathbf{B} \end{bmatrix} \quad \Rightarrow \quad \frac{d\mathbf{A}}{dz} = -j\mathcal{B}\mathbf{A}, \quad \frac{d\mathbf{B}}{dz} = j\mathcal{B}\mathbf{B} \quad (12.1.19)$$

with solutions expressed in terms of the matrix exponentials $e^{\pm j\mathcal{B}z}$:

$$\mathbf{A}(z) = e^{-j\mathcal{B}z}\mathbf{A}(0), \quad \mathbf{B}(z) = e^{j\mathcal{B}z}\mathbf{B}(0) \quad (12.1.20)$$

Using (12.1.18), we obtain the solutions for \mathbf{V}, \mathbf{I} :

$$\begin{aligned}\mathbf{V}(z) &= D[e^{-j\beta z}\mathbf{A}(0) + e^{j\beta z}\mathbf{B}(0)] \\ \mathbf{ZI}(z) &= D[e^{-j\beta z}\mathbf{A}(0) - e^{j\beta z}\mathbf{B}(0)]\end{aligned}\quad (12.1.21)$$

To complete the solution, we assume that both lines are terminated at common generator and load impedances, that is, $Z_{G1} = Z_{G2} \equiv Z_G$ and $Z_{L1} = Z_{L2} \equiv Z_L$. The generator voltages V_{G1}, V_{G2} are assumed to be different. We define the generator voltage vector and source and load matrix reflection coefficients:

$$\mathbf{V}_G = \begin{bmatrix} V_{G1} \\ V_{G2} \end{bmatrix}, \quad \begin{aligned} \Gamma_G &= (Z_G I - Z)(Z_G I + Z)^{-1} \\ \Gamma_L &= (Z_L I - Z)(Z_L I + Z)^{-1} \end{aligned}\quad (12.1.22)$$

The terminal conditions for the line are at $z = 0$ and $z = l$:

$$\mathbf{V}_G = \mathbf{V}(0) + Z_G \mathbf{I}(0), \quad \mathbf{V}(l) = Z_L \mathbf{I}(l)\quad (12.1.23)$$

They may be re-expressed in terms of \mathbf{A}, \mathbf{B} with the help of (12.1.18):

$$\mathbf{A}(0) - \Gamma_G \mathbf{B}(0) = D^{-1} Z (Z + Z_G I)^{-1} \mathbf{V}_G, \quad \mathbf{B}(l) = \Gamma_L \mathbf{A}(l)\quad (12.1.24)$$

But from (12.1.19), we have:[†]

$$e^{j\beta l} \mathbf{B}(0) = \mathbf{B}(l) = \Gamma_L \mathbf{A}(l) = \Gamma_L e^{-j\beta l} \mathbf{A}(0) \Rightarrow \mathbf{B}(0) = \Gamma_L e^{-2j\beta l} \mathbf{A}(0)\quad (12.1.25)$$

Inserting this into (12.1.24), we may solve for $\mathbf{A}(0)$ in terms of the generator voltage:

$$\mathbf{A}(0) = D^{-1} [I - \Gamma_G \Gamma_L e^{-2j\beta l}]^{-1} Z (Z + Z_G I)^{-1} \mathbf{V}_G\quad (12.1.26)$$

Using (12.1.26) into (12.1.21), we finally obtain the voltage and current at an arbitrary position z along the lines:

$$\begin{aligned}\mathbf{V}(z) &= [e^{-j\beta z} + \Gamma_L e^{-2j\beta l} e^{j\beta z}] [I - \Gamma_G \Gamma_L e^{-2j\beta l}]^{-1} Z (Z + Z_G I)^{-1} \mathbf{V}_G \\ \mathbf{I}(z) &= [e^{-j\beta z} - \Gamma_L e^{-2j\beta l} e^{j\beta z}] [I - \Gamma_G \Gamma_L e^{-2j\beta l}]^{-1} (Z + Z_G I)^{-1} \mathbf{V}_G\end{aligned}\quad (12.1.27)$$

These are the coupled-line generalizations of Eqs. (11.9.7). Resolving \mathbf{V}_G and $\mathbf{V}(z)$ into their even and odd modes, that is, expressing them as linear combinations of the eigenvectors \mathbf{e}_\pm , we have:

$$\begin{aligned}\mathbf{V}_G &= V_{G+} \mathbf{e}_+ + V_{G-} \mathbf{e}_-, \quad \text{where } V_{G\pm} = \frac{V_{G1} \pm V_{G2}}{\sqrt{2}} \\ \mathbf{V}(z) &= V_+(z) \mathbf{e}_+ + V_-(z) \mathbf{e}_-, \quad V_\pm(z) = \frac{V_1(z) \pm V_2(z)}{\sqrt{2}}\end{aligned}\quad (12.1.28)$$

In this basis, the matrices in (12.1.27) are diagonal resulting in the equivalent solution:

$$\begin{aligned}\mathbf{V}(z) = V_+(z) \mathbf{e}_+ + V_-(z) \mathbf{e}_- &= \frac{e^{-j\beta+z} + \Gamma_{L+} e^{-2j\beta+l} e^{j\beta+z}}{1 - \Gamma_{G+} \Gamma_{L+} e^{-2j\beta+l}} \frac{Z_+}{Z_+ + Z_G} V_{G+} \mathbf{e}_+ \\ &+ \frac{e^{-j\beta-z} + \Gamma_{L-} e^{-2j\beta-l} e^{j\beta-z}}{1 - \Gamma_{G-} \Gamma_{L-} e^{-2j\beta-l}} \frac{Z_-}{Z_- + Z_G} V_{G-} \mathbf{e}_-\end{aligned}\quad (12.1.29)$$

[†]The matrices $D, Z, \Gamma_G, \Gamma_L, \Gamma, B$ all commute with each other.

where β_{\pm} are the eigenvalues of \mathcal{B} , Z_{\pm} the eigenvalues of Z , and $\Gamma_{G\pm}, \Gamma_{L\pm}$ are:

$$\Gamma_{G\pm} = \frac{Z_G - Z_{\pm}}{Z_G + Z_{\pm}}, \quad \Gamma_{L\pm} = \frac{Z_L - Z_{\pm}}{Z_L + Z_{\pm}} \quad (12.1.30)$$

The voltages $V_1(z), V_2(z)$ are obtained by extracting the top and bottom components of (12.1.29), that is, $V_{1,2}(z) = [V_+(z) \pm V_-(z)]/\sqrt{2}$:

$$\begin{aligned} V_1(z) &= \frac{e^{-j\beta_+z} + \Gamma_{L+}e^{-2j\beta_+l}e^{j\beta_+z}}{1 - \Gamma_{G+}\Gamma_{L+}e^{-2j\beta_+l}}V_+ + \frac{e^{-j\beta_-z} + \Gamma_{L-}e^{-2j\beta_-l}e^{j\beta_-z}}{1 - \Gamma_{G-}\Gamma_{L-}e^{-2j\beta_-l}}V_- \\ V_2(z) &= \frac{e^{-j\beta_+z} + \Gamma_{L+}e^{-2j\beta_+l}e^{j\beta_+z}}{1 - \Gamma_{G+}\Gamma_{L+}e^{-2j\beta_+l}}V_+ - \frac{e^{-j\beta_-z} + \Gamma_{L-}e^{-2j\beta_-l}e^{j\beta_-z}}{1 - \Gamma_{G-}\Gamma_{L-}e^{-2j\beta_-l}}V_- \end{aligned} \quad (12.1.31)$$

where we defined:

$$V_{\pm} = \left(\frac{Z_{\pm}}{Z_{\pm} + Z_G} \right) \frac{V_{G\pm}}{\sqrt{2}} = \frac{1}{4} (1 - \Gamma_{G\pm}) (V_{G1} \pm V_{G2}) \quad (12.1.32)$$

The parameters β_{\pm}, Z_{\pm} are obtained using the rules of Eq. (12.1.15). From Eq. (12.1.12), we find the eigenvalues of the matrices $F \pm G$:

$$\begin{aligned} (F + G)_{\pm} &= \beta \pm (\kappa + \chi) = \beta \left(1 \pm \frac{L_m}{L_0} \right) = \omega \frac{1}{Z_0} (L_0 \pm L_m) \\ (F - G)_{\pm} &= \beta \pm (\kappa - \chi) = \beta \left(1 \mp \frac{C_m}{C_0} \right) = \omega Z_0 (C_0 \mp C_m) \end{aligned}$$

Then, it follows that:

$$\begin{aligned} \beta_+ &= \sqrt{(F + G)_+ (F - G)_+} = \omega \sqrt{(L_0 + L_m)(C_0 - C_m)} \\ \beta_- &= \sqrt{(F + G)_- (F - G)_-} = \omega \sqrt{(L_0 - L_m)(C_0 + C_m)} \end{aligned} \quad (12.1.33)$$

$$Z_+ = Z_0 \sqrt{\frac{(F + G)_+}{(F - G)_+}} = \sqrt{\frac{L_0 + L_m}{C_0 - C_m}} \quad (12.1.34)$$

$$Z_- = Z_0 \sqrt{\frac{(F + G)_-}{(F - G)_-}} = \sqrt{\frac{L_0 - L_m}{C_0 + C_m}}$$

Thus, the coupled system acts as two uncoupled lines with wavenumbers and characteristic impedances β_{\pm}, Z_{\pm} , propagation speeds $v_{\pm} = 1/\sqrt{(L_0 \pm L_m)(C_0 \mp C_m)}$, and propagation delays $T_{\pm} = l/v_{\pm}$. The even mode is energized when $V_{G2} = V_{G1}$, or, $V_{G+} \neq 0, V_{G-} = 0$, and the odd mode, when $V_{G2} = -V_{G1}$, or, $V_{G+} = 0, V_{G-} \neq 0$.

When the coupled lines are immersed in a *homogeneous* medium, such as two parallel wires in air over a ground plane, then the propagation speeds must be equal to the speed of light within this medium [1069], that is, $v_+ = v_- = 1/\sqrt{\mu\epsilon}$. This requires:

$$\begin{aligned} (L_0 + L_m)(C_0 - C_m) &= \mu\epsilon \\ (L_0 - L_m)(C_0 + C_m) &= \mu\epsilon \end{aligned} \quad \Rightarrow \quad \begin{aligned} L_0 &= \frac{\mu\epsilon C_0}{C_0^2 - C_m^2} \\ L_m &= \frac{\mu\epsilon C_m}{C_0^2 - C_m^2} \end{aligned} \quad (12.1.35)$$

Therefore, $L_m/L_0 = C_m/C_0$, or, equivalently, $\kappa = 0$. On the other hand, in an *inhomogeneous* medium, such as for the case of the microstrip lines shown in Fig. 12.1.1, the propagation speeds may be different, $v_+ \neq v_-$, and hence $T_+ \neq T_-$.

12.2 Crosstalk Between Lines

When only line-1 is energized, that is, $V_{G1} \neq 0, V_{G2} = 0$, the coupling between the lines induces a propagating wave in line-2, referred to as crosstalk, which also has some minor influence back on line-1. The *near-end* and *far-end* crosstalk are the values of $V_2(z)$ at $z = 0$ and $z = l$, respectively. Setting $V_{G2} = 0$ in (12.1.32), we have from (12.1.31):

$$\begin{aligned} V_2(0) &= \frac{1}{2} \frac{(1 - \Gamma_{G+})(1 + \Gamma_{L+}\zeta_+^{-2})}{1 - \Gamma_{G+}\Gamma_{L+}\zeta_+^{-2}} V - \frac{1}{2} \frac{(1 - \Gamma_{G-})(1 + \Gamma_{L-}\zeta_-^{-2})}{1 - \Gamma_{G-}\Gamma_{L-}\zeta_-^{-2}} V \\ V_2(l) &= \frac{1}{2} \frac{\zeta_+^{-1}(1 - \Gamma_{G+})(1 + \Gamma_{L+})}{1 - \Gamma_{G+}\Gamma_{L+}\zeta_+^{-2}} V - \frac{1}{2} \frac{\zeta_-^{-1}(1 - \Gamma_{G-})(1 + \Gamma_{L-})}{1 - \Gamma_{G-}\Gamma_{L-}\zeta_-^{-2}} V \end{aligned} \quad (12.2.1)$$

where we defined $V = V_{G1}/2$ and introduced the z-transform delay variables $\zeta_{\pm} = e^{j\omega T_{\pm}} = e^{j\beta z_{\pm}}$. Assuming purely resistive termination impedances Z_G, Z_L , we may use Eq. (11.15.15) to obtain the corresponding time-domain responses:

$$\begin{aligned} V_2(0, t) &= \frac{1}{2} (1 - \Gamma_{G+}) \left[V(t) + \left(1 + \frac{1}{\Gamma_{G+}}\right) \sum_{m=1}^{\infty} (\Gamma_{G+}\Gamma_{L+})^m V(t - 2mT_+) \right] \\ &\quad - \frac{1}{2} (1 - \Gamma_{G-}) \left[V(t) + \left(1 + \frac{1}{\Gamma_{G-}}\right) \sum_{m=1}^{\infty} (\Gamma_{G-}\Gamma_{L-})^m V(t - 2mT_-) \right] \\ V_2(l, t) &= \frac{1}{2} (1 - \Gamma_{G+}) (1 + \Gamma_{L+}) \sum_{m=0}^{\infty} (\Gamma_{G+}\Gamma_{L+})^m V(t - 2mT_+ - T_+) \\ &\quad - \frac{1}{2} (1 - \Gamma_{G-}) (1 + \Gamma_{L-}) \sum_{m=0}^{\infty} (\Gamma_{G-}\Gamma_{L-})^m V(t - 2mT_- - T_-) \end{aligned} \quad (12.2.2)$$

where $V(t) = V_{G1}(t)/2$.[†] Because $Z_{\pm} \neq Z_0$, there will be multiple reflections even when the lines are matched to Z_0 at both ends. Setting $Z_G = Z_L = Z_0$, gives for the reflection coefficients (12.1.30):

$$\Gamma_{G\pm} = \Gamma_{L\pm} = \frac{Z_0 - Z_{\pm}}{Z_0 + Z_{\pm}} = -\Gamma_{\pm} \quad (12.2.3)$$

In this case, we find for the crosstalk signals:

$$\begin{aligned} V_2(0, t) &= \frac{1}{2} (1 + \Gamma_+) \left[V(t) - (1 - \Gamma_+) \sum_{m=1}^{\infty} \Gamma_+^{2m-1} V(t - 2mT_+) \right] \\ &\quad - \frac{1}{2} (1 + \Gamma_-) \left[V(t) - (1 - \Gamma_-) \sum_{m=1}^{\infty} \Gamma_-^{2m-1} V(t - 2mT_-) \right] \\ V_2(l, t) &= \frac{1}{2} (1 - \Gamma_+^2) \sum_{m=0}^{\infty} \Gamma_+^{2m} V(t - 2mT_+ - T_+) \\ &\quad - \frac{1}{2} (1 - \Gamma_-^2) \sum_{m=0}^{\infty} \Gamma_-^{2m} V(t - 2mT_- - T_-) \end{aligned} \quad (12.2.4)$$

[†] $V(t)$ is the signal that would exist on a matched line-1 in the absence of line-2, $V = Z_0 V_{G1} / (Z_0 + Z_G) = V_{G1}/2$, provided $Z_G = Z_0$.

Similarly, the near-end and far-end signals on the driven line are found by adding, instead of subtracting, the even- and odd-mode terms:

$$\begin{aligned}
 V_1(0, t) &= \frac{1}{2}(1 + \Gamma_+) \left[V(t) - (1 - \Gamma_+) \sum_{m=1}^{\infty} \Gamma_+^{2m-1} V(t - 2mT_+) \right] \\
 &\quad + \frac{1}{2}(1 + \Gamma_-) \left[V(t) - (1 - \Gamma_-) \sum_{m=1}^{\infty} \Gamma_-^{2m-1} V(t - 2mT_-) \right] \\
 V_1(l, t) &= \frac{1}{2}(1 - \Gamma_+^2) \sum_{m=0}^{\infty} \Gamma_+^{2m} V(t - 2mT_+ - T_+) \\
 &\quad + \frac{1}{2}(1 - \Gamma_-^2) \sum_{m=0}^{\infty} \Gamma_-^{2m} V(t - 2mT_- - T_-)
 \end{aligned} \tag{12.2.5}$$

These expressions simplify drastically if we assume weak coupling. It is straightforward to verify that to *first-order* in the parameters $L_m/L_0, C_m/C_0$, or equivalently, to first-order in κ, χ , we have the approximations:

$$\begin{aligned}
 \beta_{\pm} &= \beta \pm \Delta\beta = \beta \pm \kappa, \quad Z_{\pm} = Z_0 \pm \Delta Z = Z_0 \pm Z_0 \frac{\chi}{\beta}, \quad v_{\pm} = v_0 \mp v_0 \frac{\kappa}{\beta} \\
 \Gamma_{\pm} &= 0 \pm \Delta\Gamma = \pm \frac{\chi}{2\beta}, \quad T_{\pm} = T \pm \Delta T = T \pm T \frac{\kappa}{\beta}
 \end{aligned} \tag{12.2.6}$$

where $T = l/v_0$. Because the Γ_{\pm} s are already first-order, the multiple reflection terms in the above summations are a second-order effect, and only the lowest terms will contribute, that is, the term $m = 1$ for the near-end, and $m = 0$ for the far end. Then,

$$\begin{aligned}
 V_2(0, t) &= \frac{1}{2}(\Gamma_+ - \Gamma_-)V(t) - \frac{1}{2}[\Gamma_+V(t - 2T_+) - \Gamma_-V(t - 2T_-)] \\
 V_2(l, t) &= \frac{1}{2}[V(t - T_+) - V(t - T_-)]
 \end{aligned}$$

Using a Taylor series expansion and (12.2.6), we have to first-order:

$$\begin{aligned}
 V(t - 2T_{\pm}) &= V(t - 2T \mp \Delta T) \simeq V(t - 2T) \mp (\Delta T)\dot{V}(t - 2T), \quad \dot{V} = \frac{dV}{dt} \\
 V(t - T_{\pm}) &= V(t - T \mp \Delta T) \simeq V(t - T) \mp (\Delta T)\dot{V}(t - T)
 \end{aligned}$$

Therefore, $\Gamma_{\pm}V(t - 2T_{\pm}) = \Gamma_{\pm}[V(t - 2T) \mp (\Delta T)\dot{V}] \simeq \Gamma_{\pm}V(t - 2T)$, where we ignored the second-order terms $\Gamma_{\pm}(\Delta T)\dot{V}$. It follows that:

$$\begin{aligned}
 V_2(0, t) &= \frac{1}{2}(\Gamma_+ - \Gamma_-)[V(t) - V(t - 2T)] = (\Delta\Gamma)[V(t) - V(t - 2T)] \\
 V_2(l, t) &= \frac{1}{2}[V(t - T) - (\Delta T)\dot{V} - V(t - T) - (\Delta T)\dot{V}] = -(\Delta T)\frac{dV(t - T)}{dt}
 \end{aligned}$$

These can be written in the commonly used form:

$$\boxed{
 \begin{aligned}
 V_2(0, t) &= K_b[V(t) - V(t - 2T)] \\
 V_2(l, t) &= K_f \frac{dV(t - T)}{dt}
 \end{aligned}
 } \quad (\text{near- and far-end crosstalk}) \tag{12.2.7}$$

where K_b, K_f are known as the backward and forward crosstalk coefficients:

$$K_b = \frac{\chi}{2\beta} = \frac{v_0}{4} \left(\frac{L_m}{Z_0} + C_m Z_0 \right), \quad K_f = -T \frac{\kappa}{\beta} = -\frac{v_0 T}{2} \left(\frac{L_m}{Z_0} - C_m Z_0 \right) \quad (12.2.8)$$

where we may replace $l = v_0 T$. The same approximations give for line-1, $V_1(0, t) = V(t)$ and $V_1(l, t) = V(t - T)$. Thus, to first-order, line-2 does not act back to disturb line-1.

Example 12.2.1: Fig. 12.2.1 shows the signals $V_1(0, t)$, $V_1(l, t)$, $V_2(0, t)$, $V_2(l, t)$ for a pair of coupled lines matched at both ends. The uncoupled line impedance was $Z_0 = 50 \Omega$.

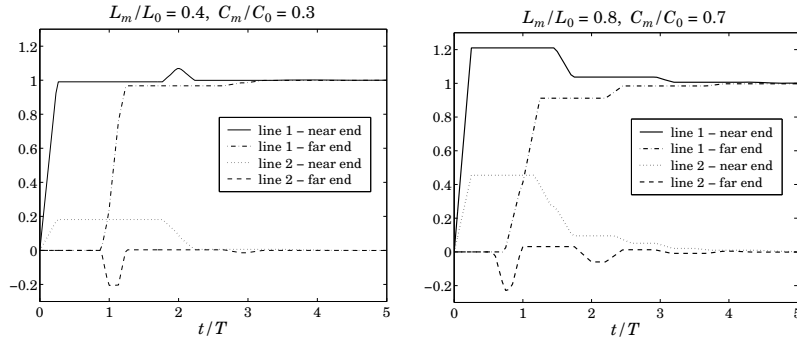

Fig. 12.2.1 Near- and far-end crosstalk signals on lines 1 and 2.

For the left graph, we chose $L_m/L_0 = 0.4$, $C_m/C_0 = 0.3$, which results in the even and odd mode parameters (using the exact formulas):

$$\begin{aligned} Z_+ &= 70.71 \Omega, & Z_- &= 33.97 \Omega, & v_+ &= 1.01v_0, & v_- &= 1.13v_0 \\ \Gamma_+ &= 0.17, & \Gamma_- &= -0.19, & T_+ &= 0.99T, & T_- &= 0.88T, & K_b &= 0.175, & K_f &= 0.05 \end{aligned}$$

The right graph corresponds to $L_m/L_0 = 0.8$, $C_m/C_0 = 0.7$, with parameters:

$$\begin{aligned} Z_+ &= 122.47 \Omega, & Z_- &= 17.15 \Omega, & v_+ &= 1.36v_0, & v_- &= 1.71v_0 \\ \Gamma_+ &= 0.42, & \Gamma_- &= -0.49, & T_+ &= 0.73T, & T_- &= 0.58T, & K_b &= 0.375, & K_f &= 0.05 \end{aligned}$$

The generator input to line-1 was a rising step with rise-time $t_r = T/4$, that is,

$$V(t) = \frac{1}{2} V_{G1}(t) = \frac{t}{t_r} [u(t) - u(t - t_r)] + u(t - t_r)$$

The weak-coupling approximations are more closely satisfied for the left case. Eqs. (12.2.7) predict for $V_2(0, t)$ a trapezoidal pulse of duration $2T$ and height K_b , and for $V_2(l, t)$, a rectangular pulse of width t_r and height $K_f/t_r = -0.2$ starting at $t = T$:

$$V_2(l, t) = K_f \frac{dV(t - T)}{dt} = \frac{K_f}{t_r} [u(t - T) - u(t - T - t_r)]$$

These predictions are approximately correct as can be seen in the figure. The approximation predicts also that $V_1(0, t) = V(t)$ and $V_1(l, t) = V(t - T)$, which are not quite true—the effect of line-2 on line-1 cannot be ignored completely.

The interaction between the two lines is seen better in the MATLAB movie `xtalkmovie.m`, which plots the waves $V_1(z, t)$ and $V_2(z, t)$ as they propagate to and get reflected from their respective loads, and compares them to the uncoupled case $V_0(z, t) = V(t - z/v_0)$. The waves $V_{1,2}(z, t)$ are computed by the same method as for the movie `pulsemovie.m` of Example 11.15.1, applied separately to the even and odd modes. \square

12.3 Weakly Coupled Lines with Arbitrary Terminations

The even-odd mode decomposition can be carried out only in the case of *identical* lines both of which have the *same* load and generator impedances. The case of arbitrary terminations has been solved in closed form only for homogeneous media [1066,1069]. It has also been solved for arbitrary media under the weak coupling assumption [1076].

Following [1076], we solve the general equations (12.1.7)–(12.1.9) for weakly coupled lines assuming arbitrary terminating impedances Z_{Li}, Z_{Gi} , with reflection coefficients:

$$\Gamma_{Li} = \frac{Z_{Li} - Z_i}{Z_{Li} + Z_i}, \quad \Gamma_{Gi} = \frac{Z_{Gi} - Z_i}{Z_{Gi} + Z_i}, \quad i = 1, 2 \quad (12.3.1)$$

Working with the forward and backward waves, we write Eq. (12.1.7) as the 4×4 matrix equation:

$$\frac{d\mathbf{c}}{dz} = -jM\mathbf{c}, \quad \mathbf{c} = \begin{bmatrix} a_1 \\ a_2 \\ b_1 \\ b_2 \end{bmatrix}, \quad M = \begin{bmatrix} \beta_1 & \kappa & 0 & -\chi \\ \kappa & \beta_2 & -\chi & 0 \\ 0 & \chi & -\beta_1 & -\kappa \\ \chi & 0 & -\kappa & -\beta_2 \end{bmatrix}$$

The weak coupling assumption consists of ignoring the coupling of a_1, b_1 on a_2, b_2 . This amounts to approximating the above linear system by:

$$\frac{d\mathbf{c}}{dz} = -j\hat{M}\mathbf{c}, \quad \hat{M} = \begin{bmatrix} \beta_1 & 0 & 0 & 0 \\ \kappa & \beta_2 & -\chi & 0 \\ 0 & 0 & -\beta_1 & 0 \\ \chi & 0 & -\kappa & -\beta_2 \end{bmatrix} \quad (12.3.2)$$

Its solution is given by $\mathbf{c}(z) = e^{-j\hat{M}z}\mathbf{c}(0)$, where the transition matrix $e^{-j\hat{M}z}$ can be expressed in closed form as follows:

$$e^{-j\hat{M}z} = \begin{bmatrix} e^{-j\beta_1 z} & 0 & 0 & 0 \\ \hat{\kappa}(e^{-j\beta_1 z} - e^{-j\beta_2 z}) & e^{-j\beta_2 z} & \hat{\chi}(e^{j\beta_1 z} - e^{-j\beta_2 z}) & 0 \\ 0 & 0 & e^{j\beta_1 z} & 0 \\ \hat{\chi}(e^{-j\beta_1 z} - e^{j\beta_2 z}) & 0 & \hat{\kappa}(e^{j\beta_1 z} - e^{j\beta_2 z}) & e^{j\beta_2 z} \end{bmatrix}, \quad \begin{aligned} \hat{\kappa} &= \frac{\kappa}{\beta_1 - \beta_2} \\ \hat{\chi} &= \frac{\chi}{\beta_1 + \beta_2} \end{aligned}$$

The transition matrix $e^{-j\hat{M}l}$ may be written in terms of the z -domain delay variables $\zeta_i = e^{j\beta_i l} = e^{i\omega T_i}$, $i = 1, 2$, where T_i are the one-way travel times along the lines, that is, $T_i = l/v_i$. Then, we find:

$$\begin{bmatrix} a_1(l) \\ a_2(l) \\ b_1(l) \\ b_2(l) \end{bmatrix} = \begin{bmatrix} \zeta_1^{-1} & 0 & 0 & 0 \\ \hat{\kappa}(\zeta_1^{-1} - \zeta_2^{-1}) & \zeta_2^{-1} & \hat{\chi}(\zeta_1 - \zeta_2^{-1}) & 0 \\ 0 & 0 & \zeta_1 & 0 \\ \hat{\chi}(\zeta_1^{-1} - \zeta_2) & 0 & \hat{\kappa}(\zeta_1 - \zeta_2) & \zeta_2 \end{bmatrix} \begin{bmatrix} a_1(0) \\ a_2(0) \\ b_1(0) \\ b_2(0) \end{bmatrix} \quad (12.3.3)$$

These must be appended by the appropriate terminating conditions. Assuming that only line-1 is driven, we have:

$$\begin{aligned} V_1(0) + Z_{G1}I_1(0) &= V_{G1}, & V_1(l) &= Z_{L1}I_1(l) \\ V_2(0) + Z_{G2}I_2(0) &= 0, & V_2(l) &= Z_{L2}I_2(l) \end{aligned}$$

which can be written in terms of the **a, b** waves:

$$\begin{aligned} a_1(0) - \Gamma_{G1}b_1(0) &= U_1, & b_1(l) &= \Gamma_{L1}a_1(l) \\ a_2(0) - \Gamma_{G2}b_2(0) &= 0, & b_2(l) &= \Gamma_{L2}a_2(l) \end{aligned}, \quad U_1 = \sqrt{\frac{2}{Z_1}}(1 - \Gamma_{G1})\frac{V_{G1}}{2} \quad (12.3.4)$$

Eqs. (12.3.3) and (12.3.4) provide a set of eight equations in eight unknowns. Once these are solved, the near- and far-end voltages may be determined. For line-1, we find:

$$\begin{aligned} V_1(0) &= \sqrt{\frac{Z_1}{2}}[a_1(0) + b_1(0)] = \frac{1 + \Gamma_{L1}\zeta_1^{-2}}{1 - \Gamma_{G1}\Gamma_{L1}\zeta_1^{-2}}V \\ V_1(l) &= \sqrt{\frac{Z_1}{2}}[a_1(l) + b_1(l)] = \frac{\zeta_1^{-1}(1 + \Gamma_{L1})}{1 - \Gamma_{G1}\Gamma_{L1}\zeta_1^{-2}}V \end{aligned} \quad (12.3.5)$$

where $V = (1 - \Gamma_{G1})V_{G1}/2 = Z_1V_{G1}/(Z_1 + Z_{G1})$. For line-2, we have:

$$\begin{aligned} V_2(0) &= \frac{\bar{\kappa}(\zeta_1^{-1} - \zeta_2^{-1})(\Gamma_{L1}\zeta_1^{-1} + \Gamma_{L2}\zeta_2^{-1}) + \bar{\chi}(1 - \zeta_1^{-1}\zeta_2^{-1})(1 + \Gamma_{L1}\Gamma_{L2}\zeta_1^{-1}\zeta_2^{-1})}{(1 - \Gamma_{G1}\Gamma_{L1}\zeta_1^{-2})(1 - \Gamma_{G2}\Gamma_{L2}\zeta_2^{-2})}V_{20} \\ V_2(l) &= \frac{\bar{\kappa}(\zeta_1^{-1} - \zeta_2^{-1})(1 + \Gamma_{L1}\Gamma_{G2}\zeta_1^{-1}\zeta_2^{-1}) + \bar{\chi}(1 - \zeta_1^{-1}\zeta_2^{-1})(\Gamma_{L1}\zeta_1^{-1} + \Gamma_{G2}\zeta_2^{-1})}{(1 - \Gamma_{G1}\Gamma_{L1}\zeta_1^{-2})(1 - \Gamma_{G2}\Gamma_{L2}\zeta_2^{-2})}V_{2l} \end{aligned} \quad (12.3.6)$$

where $V_{20} = (1 + \Gamma_{G2})V = (1 + \Gamma_{G2})(1 - \Gamma_{G1})V_{G1}/2$ and $V_{2l} = (1 + \Gamma_{L2})V$, and we defined $\bar{\kappa}, \bar{\chi}$ by:

$$\begin{aligned} \bar{\kappa} &= \sqrt{\frac{Z_2}{Z_1}}\hat{\kappa} = \sqrt{\frac{Z_2}{Z_1}}\frac{\kappa}{\beta_1 - \beta_2} = \frac{\omega}{\beta_1 - \beta_2}\frac{1}{2}\left(\frac{L_m}{Z_1} - C_mZ_2\right) \\ \bar{\chi} &= \sqrt{\frac{Z_2}{Z_1}}\hat{\chi} = \sqrt{\frac{Z_2}{Z_1}}\frac{\chi}{\beta_1 + \beta_2} = \frac{\omega}{\beta_1 + \beta_2}\frac{1}{2}\left(\frac{L_m}{Z_1} + C_mZ_2\right) \end{aligned} \quad (12.3.7)$$

In the case of identical lines with $Z_1 = Z_2 = Z_0$ and $\beta_1 = \beta_2 = \beta = \omega/v_0$, we must take the limit:

$$\lim_{\beta_2 \rightarrow \beta_1} \frac{e^{-j\beta_1 l} - e^{-j\beta_2 l}}{\beta_1 - \beta_2} = \frac{d}{d\beta_1} e^{-j\beta_1 l} = -jle^{-j\beta_1 l}$$

Then, we obtain:

$$\begin{aligned} \bar{\kappa}(\zeta_1^{-1} - \zeta_2^{-1}) &\rightarrow j\omega K_f e^{-j\beta l} = -j\omega \frac{l}{2} \left(\frac{L_m}{Z_0} - C_mZ_0\right) e^{-j\beta l} \\ \bar{\chi} &\rightarrow K_b = \frac{v_0}{4} \left(\frac{L_m}{Z_0} + C_mZ_0\right) \end{aligned} \quad (12.3.8)$$

where K_f, K_b were defined in (12.2.8). Setting $\zeta_1 = \zeta_2 = \zeta = e^{j\beta l} = e^{j\omega T}$, we obtain the crosstalk signals:

$$\begin{aligned}
 V_2(0) &= \frac{j\omega K_f(\Gamma_{L1} + \Gamma_{L2})\zeta^{-2} + K_b(1 - \zeta^{-2})(1 + \Gamma_{L1}\Gamma_{L2}\zeta^{-2})}{(1 - \Gamma_{G1}\Gamma_{L1}\zeta^{-2})(1 - \Gamma_{G2}\Gamma_{L2}\zeta^{-2})} V_{20} \\
 V_2(l) &= \frac{j\omega K_f(1 + \Gamma_{L1}\Gamma_{G2}\zeta^{-2})\zeta^{-1} + K_b(1 - \zeta^{-2})(\Gamma_{L1} + \Gamma_{G2})\zeta^{-1}}{(1 - \Gamma_{G1}\Gamma_{L1}\zeta^{-2})(1 - \Gamma_{G2}\Gamma_{L2}\zeta^{-2})} V_{2l}
 \end{aligned} \tag{12.3.9}$$

The corresponding time-domain signals will involve the double multiple reflections arising from the denominators. However, if we assume the each line is matched in at least one of its ends, so that $\Gamma_{G1}\Gamma_{L1} = \Gamma_{G2}\Gamma_{L2} = 0$, then the denominators can be eliminated. Replacing $j\omega$ by the time-derivative d/dt and each factor ζ^{-1} by a delay by T , we obtain:

$$\begin{aligned}
 V_2(0, t) &= K_f(\Gamma_{L1} + \Gamma_{L2} + \Gamma_{L1}\Gamma_{G2})\dot{V}(t - 2T) \\
 &\quad + K_b(1 + \Gamma_{G2})[V(t) - V(t - 2T)] + K_b\Gamma_{L1}\Gamma_{L2}[V(t - 2T) - V(t - 4T)] \\
 V_2(l, t) &= K_f[(1 + \Gamma_{L2})\dot{V}(t - T) + \Gamma_{L1}\Gamma_{G2}\dot{V}(t - 3T)] \\
 &\quad + K_b(\Gamma_{L1} + \Gamma_{G2} + \Gamma_{L1}\Gamma_{L2})[V(t - T) - V(t - 3T)]
 \end{aligned} \tag{12.3.10}$$

where $V(t) = (1 - \Gamma_{G1})V_{G1}(t)/2$, and we used the property $\Gamma_{G2}\Gamma_{L2} = 0$ to simplify the expressions. Eqs. (12.3.10) reduce to (12.2.7) when the lines are matched at both ends.

12.4 Coupled-Mode Theory

In its simplest form, *coupled-mode* or *coupled-wave theory* provides a paradigm for the interaction between two waves and the exchange of energy from one to the other as they propagate. Reviews and earlier literature may be found in Refs. [1077-1098], see also [788-807] for the relationship to fiber Bragg gratings and distributed feedback lasers.

There are several mechanical and electrical analogs of coupled-mode theory, such as a pair of coupled pendula, or two masses at the ends of two springs with a third spring connecting the two, or two *LC* circuits with a coupling capacitor between them. In these examples, the exchange of energy is taking place over time instead of over space.

Coupled-wave theory is inherently directional. If two forward-moving waves are strongly coupled, then their interactions with the corresponding backward waves may be ignored. Similarly, if a forward- and a backward-moving wave are strongly coupled, then their interactions with the corresponding oppositely moving waves may be ignored. Fig. 12.4.1 depicts these two cases of *co-directional* and *contra-directional* coupling.

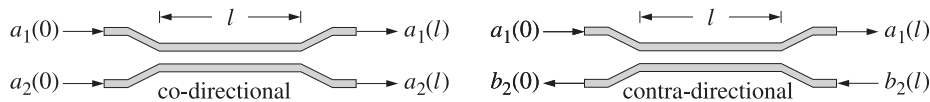

Fig. 12.4.1 Directional Couplers.

Eqs. (12.1.7) form the basis of coupled-mode theory. In the co-directional case, if we assume that there are only forward waves at $z = 0$, that is, $\mathbf{a}(0) \neq 0$ and $\mathbf{b}(0) = 0$,

then it may be shown that the effect of the backward waves on the forward ones becomes a second-order effect in the coupling constants, and therefore, it may be ignored. To see this, we solve the second of Eqs. (12.1.7) for \mathbf{b} in terms of \mathbf{a} , assuming zero initial conditions, and substitute it in the first:

$$\mathbf{b}(z) = -j \int_0^z e^{jF(z-z')} G \mathbf{a}(z') dz' \Rightarrow \frac{d\mathbf{a}}{dz} = -jF \mathbf{a} + \int_0^z G e^{jF(z-z')} G \mathbf{a}(z') dz'$$

The second term is second-order in G , or in the coupling constant χ . Ignoring this term, we obtain the standard equations describing a co-directional coupler:

$$\frac{d\mathbf{a}}{dz} = -jF \mathbf{a} \Rightarrow \frac{d}{dz} \begin{bmatrix} a_1 \\ a_2 \end{bmatrix} = -j \begin{bmatrix} \beta_1 & \kappa \\ \kappa & \beta_2 \end{bmatrix} \begin{bmatrix} a_1 \\ a_2 \end{bmatrix} \quad (12.4.1)$$

For the contra-directional case, a similar argument that assumes the initial conditions $a_2(0) = b_1(0) = 0$ gives the following approximation that couples the a_1 and b_2 waves:

$$\frac{d}{dz} \begin{bmatrix} a_1 \\ b_2 \end{bmatrix} = -j \begin{bmatrix} \beta_1 & -\chi \\ \chi & -\beta_2 \end{bmatrix} \begin{bmatrix} a_1 \\ b_2 \end{bmatrix} \quad (12.4.2)$$

The conserved powers are in the two cases:

$$P = |a_1|^2 + |a_2|^2, \quad P = |a_1|^2 - |b_2|^2 \quad (12.4.3)$$

The solution of Eq. (12.4.1) is obtained with the help of the transition matrix e^{-jFz} :

$$e^{-jFz} = e^{-j\beta z} \begin{bmatrix} \cos \sigma z - j \frac{\delta}{\sigma} \sin \sigma z & -j \frac{\kappa}{\sigma} \sin \sigma z \\ -j \frac{\kappa}{\sigma} \sin \sigma z & \cos \sigma z + j \frac{\delta}{\sigma} \sin \sigma z \end{bmatrix} \quad (12.4.4)$$

where

$$\beta = \frac{\beta_1 + \beta_2}{2}, \quad \delta = \frac{\beta_1 - \beta_2}{2}, \quad \sigma = \sqrt{\delta^2 + \kappa^2} \quad (12.4.5)$$

Thus, the solution of (12.4.1) is:

$$\begin{bmatrix} a_1(z) \\ a_2(z) \end{bmatrix} = e^{-j\beta z} \begin{bmatrix} \cos \sigma z - j \frac{\delta}{\sigma} \sin \sigma z & -j \frac{\kappa}{\sigma} \sin \sigma z \\ -j \frac{\kappa}{\sigma} \sin \sigma z & \cos \sigma z + j \frac{\delta}{\sigma} \sin \sigma z \end{bmatrix} \begin{bmatrix} a_1(0) \\ a_2(0) \end{bmatrix} \quad (12.4.6)$$

Starting with initial conditions $a_1(0) = 1$ and $a_2(0) = 0$, the total initial power will be $P = |a_1(0)|^2 + |a_2(0)|^2 = 1$. As the waves propagate along the z -direction, power is exchanged between lines 1 and 2 according to:

$$\begin{aligned} P_1(z) &= |a_1(z)|^2 = \cos^2 \sigma z + \frac{\delta^2}{\sigma^2} \sin^2 \sigma z \\ P_2(z) &= |a_2(z)|^2 = \frac{\kappa^2}{\sigma^2} \sin^2 \sigma z = 1 - P_1(z) \end{aligned} \quad (12.4.7)$$

Fig. 12.4.2 shows the two cases for which $\delta/\kappa = 0$ and $\delta/\kappa = 0.5$. In both cases, maximum exchange of power occurs periodically at distances that are odd multiples of $z = \pi/2\sigma$. Complete power exchange occurs only in the case $\delta = 0$, or equivalently, when $\beta_1 = \beta_2$. In this case, we have $\sigma = \kappa$ and $P_1(z) = \cos^2 \kappa z$, $P_2(z) = \sin^2 \kappa z$.

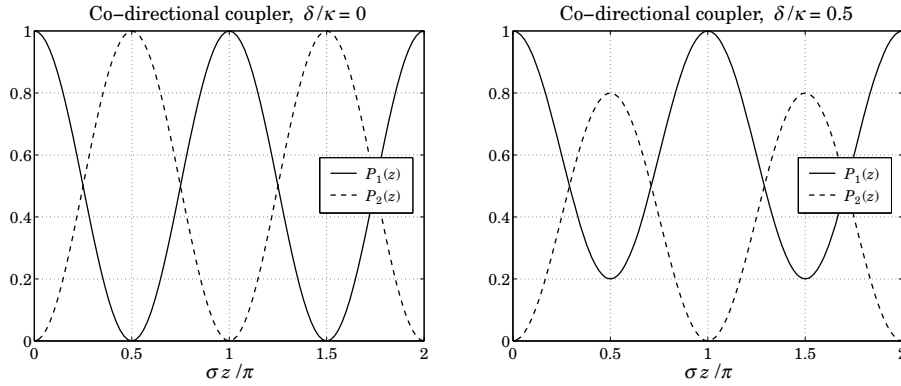

Fig. 12.4.2 Power exchange in co-directional couplers.

12.5 Fiber Bragg Gratings

As an example of contra-directional coupling, we consider the case of a *fiber Bragg grating* (FBG), that is, a fiber with a segment that has a periodically varying refractive index, as shown in Fig. 12.5.1.

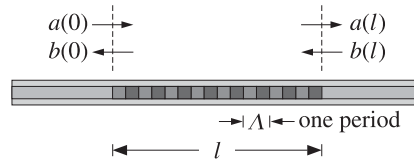

Fig. 12.5.1 Fiber Bragg grating.

The backward wave is generated by the reflection of a forward-moving wave incident on the interface from the left. The grating behaves very similarly to a periodic multilayer structure, such as a dielectric mirror at normal incidence, exhibiting high-reflectance bands. A simple model for an FBG is as follows [788-807]:

$$\frac{d}{dz} \begin{bmatrix} a(z) \\ b(z) \end{bmatrix} = -j \begin{bmatrix} \beta & \kappa e^{-jKz} \\ -\kappa^* e^{jKz} & -\beta \end{bmatrix} \begin{bmatrix} a(z) \\ b(z) \end{bmatrix} \quad (12.5.1)$$

where $K = 2\pi/\Lambda$ is the Bloch wavenumber, Λ is the period, and $a(z), b(z)$ represent the forward and backward waves. The following transformation removes the phase factor e^{-jKz} from the coupling constant:

$$\begin{bmatrix} A(z) \\ B(z) \end{bmatrix} = \begin{bmatrix} e^{jKz/2} & 0 \\ 0 & e^{-jKz/2} \end{bmatrix} \begin{bmatrix} a(z) \\ b(z) \end{bmatrix} = \begin{bmatrix} e^{jKz/2} a(z) \\ e^{-jKz/2} b(z) \end{bmatrix} \quad (12.5.2)$$

$$\frac{d}{dz} \begin{bmatrix} A(z) \\ B(z) \end{bmatrix} = -j \begin{bmatrix} \delta & \kappa \\ -\kappa^* & -\delta \end{bmatrix} \begin{bmatrix} A(z) \\ B(z) \end{bmatrix} \quad (12.5.3)$$

where $\delta = \beta - K/2$ is referred to as a *detuning parameter*. The conserved power is given by $P(z) = |a(z)|^2 - |b(z)|^2$. The fields at $z = 0$ are related to those at $z = l$ by:

$$\begin{bmatrix} A(0) \\ B(0) \end{bmatrix} = e^{jFl} \begin{bmatrix} A(l) \\ B(l) \end{bmatrix}, \quad \text{with } F = \begin{bmatrix} \delta & \kappa \\ -\kappa^* & -\delta \end{bmatrix} \quad (12.5.4)$$

The transfer matrix e^{jFl} is given by:

$$e^{jFl} = \begin{bmatrix} \cos \sigma l + j \frac{\delta}{\sigma} \sin \sigma l & j \frac{\kappa}{\sigma} \sin \sigma l \\ -j \frac{\kappa^*}{\sigma} \sin \sigma l & \cos \sigma l - j \frac{\delta}{\sigma} \sin \sigma l \end{bmatrix} \equiv \begin{bmatrix} U_{11} & U_{12} \\ U_{12}^* & U_{11}^* \end{bmatrix} \quad (12.5.5)$$

where $\sigma = \sqrt{\delta^2 - |\kappa|^2}$. If $|\delta| < |\kappa|$, then σ becomes imaginary. In this case, it is more convenient to express the transfer matrix in terms of the quantity $\gamma = \sqrt{|\kappa|^2 - \delta^2}$:

$$e^{jFl} = \begin{bmatrix} \cosh \gamma l + j \frac{\delta}{\gamma} \sinh \gamma l & j \frac{\kappa}{\gamma} \sinh \gamma l \\ -j \frac{\kappa^*}{\gamma} \sinh \gamma l & \cosh \gamma l - j \frac{\delta}{\gamma} \sinh \gamma l \end{bmatrix} \quad (12.5.6)$$

The transfer matrix has unit determinant, which implies that $|U_{11}|^2 - |U_{12}|^2 = 1$. Using this property, we may rearrange (12.5.4) into its *scattering matrix* form that relates the outgoing fields to the incoming ones:

$$\begin{bmatrix} B(0) \\ A(l) \end{bmatrix} = \begin{bmatrix} \Gamma & T \\ T & \Gamma' \end{bmatrix} \begin{bmatrix} A(0) \\ B(l) \end{bmatrix}, \quad \Gamma = \frac{U_{12}^*}{U_{11}}, \quad \Gamma' = -\frac{U_{12}}{U_{11}}, \quad T = \frac{1}{U_{11}} \quad (12.5.7)$$

where Γ, Γ' are the *reflection* coefficients from the left and right, respectively, and T is the transmission coefficient. We have explicitly,

$$\Gamma = \frac{-j \frac{\kappa^*}{\sigma} \sin \sigma l}{\cos \sigma l + j \frac{\delta}{\sigma} \sin \sigma l}, \quad T = \frac{1}{\cos \sigma l + j \frac{\delta}{\sigma} \sin \sigma l} \quad (12.5.8)$$

If there is only an incident wave from the left, that is, $A(0) \neq 0$ and $B(l) = 0$, then (12.5.7) implies that $B(0) = \Gamma A(0)$ and $A(l) = T A(0)$.

A consequence of power conservation, $|A(0)|^2 - |B(0)|^2 = |A(l)|^2 - |B(l)|^2$, is the unitarity of the scattering matrix, which implies the property $|\Gamma|^2 + |T|^2 = 1$. The reflectance $|\Gamma|^2$ may be expressed in the following two forms, the first being appropriate when $|\delta| \geq |\kappa|$, and the second when $|\delta| \leq |\kappa|$:

$$|\Gamma|^2 = 1 - |T|^2 = \frac{|\kappa|^2 \sin^2 \sigma l}{\sigma^2 \cos^2 \sigma l + \delta^2 \sin^2 \sigma l} = \frac{|\kappa|^2 \sinh^2 \gamma l}{\gamma^2 \cosh^2 \gamma l + \delta^2 \sinh^2 \gamma l} \quad (12.5.9)$$

Fig. 12.5.2 shows $|\Gamma|^2$ as a function of δ . The high-reflectance band corresponds to the range $|\delta| \leq |\kappa|$. The left graph has $\kappa l = 3$ and the right one $\kappa l = 6$.

As κl increases, the reflection band becomes sharper. The asymptotic width of the band is $-\kappa \leq \delta \leq \kappa$. For any finite value of κl , the maximum reflectance achieved

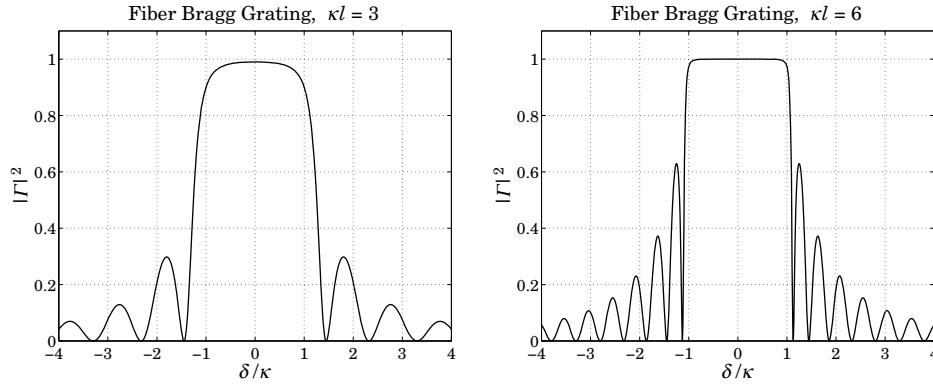

Fig. 12.5.2 Reflectance of fiber Bragg gratings.

at the center of the band, $\delta = 0$, is given by $|\Gamma|_{\max}^2 = \tanh^2 |\kappa l|$. The reflectance at the asymptotic band edges is given by:

$$|\Gamma|^2 = \frac{|\kappa l|^2}{1 + |\kappa l|^2}, \quad \text{at } \delta = \pm |\kappa l|$$

The zeros of the reflectance correspond to $\sin \sigma l = 0$, or, $\sigma = m\pi/l$, which gives $\delta = \pm\sqrt{|\kappa|^2 + (m\pi/l)^2}$, where m is a non-zero integer.

The *Bragg wavelength* λ_B is the wavelength at the center of the reflecting band, that is, corresponding to $\delta = 0$, or, $\beta = K/2$, or $\lambda_B = 2\pi/\beta = 4\pi/K = 2\Lambda$.

By concatenating two identical FBGs separated by a “spacer” of length $d = \lambda_B/4 = \Lambda/2$, we obtain a *quarter-wave phase-shifted FBG*, which has a narrow transmission window centered at $\delta = 0$. Fig. 12.5.3 depicts such a compound grating. Within the spacer, the A, B waves propagate with wavenumber β as though they are uncoupled.

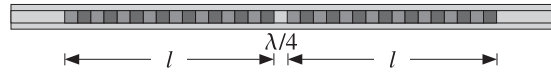

Fig. 12.5.3 Quarter-wave phase-shifted fiber Bragg grating.

The compound transfer matrix is obtained by multiplying the transfer matrices of the two FBGs and the spacer: $V = U_{\text{FBG}} U_{\text{spacer}} U_{\text{FBG}}$, or, explicitly:

$$\begin{bmatrix} V_{11} & V_{12} \\ V_{12}^* & V_{11}^* \end{bmatrix} = \begin{bmatrix} U_{11} & U_{12} \\ U_{12}^* & U_{11}^* \end{bmatrix} \begin{bmatrix} e^{j\beta d} & 0 \\ 0 & e^{-j\beta d} \end{bmatrix} \begin{bmatrix} U_{11} & U_{12} \\ U_{12}^* & U_{11}^* \end{bmatrix} \quad (12.5.10)$$

where the U_{ij} are given in Eq. (12.5.5). It follows that the matrix elements of V are:

$$V_{11} = U_{11}^2 e^{j\beta d} + |U_{12}|^2 e^{-j\beta d}, \quad V_{12} = U_{12}(U_{11} e^{j\beta d} + U_{11}^* e^{-j\beta d}) \quad (12.5.11)$$

The reflection coefficient of the compound grating will be:

$$\Gamma_{\text{comp}} = \frac{V_{12}^*}{V_{11}} = \frac{U_{12}(U_{11} e^{j\beta d} + U_{11}^* e^{-j\beta d})}{U_{11}^2 e^{j\beta d} + |U_{12}|^2 e^{-j\beta d}} = \frac{\Gamma(T^* e^{j\beta d} + T e^{-j\beta d})}{T^* e^{j\beta d} + |\Gamma|^2 T e^{-j\beta d}} \quad (12.5.12)$$

where we replaced $U_{12}^* = \Gamma/T$ and $U_{11} = 1/T$. Assuming a quarter-wavelength spacing $d = \lambda_B/4 = \Lambda/2$, we have $\beta d = (\delta + \pi/\Lambda)d = \delta d + \pi/2$. Replacing $e^{j\beta d} = e^{j\delta d + j\pi/2} = j e^{j\delta d}$, we obtain:

$$\Gamma_{\text{comp}} = \frac{\Gamma(T^* e^{j\delta d} - T e^{-j\delta d})}{T^* e^{j\delta d} - |\Gamma|^2 T e^{-j\delta d}} \quad (12.5.13)$$

At $\delta = 0$, we have $T = T^* = 1/\cosh |\kappa|l$, and therefore, $\Gamma_{\text{comp}} = 0$. Fig. 12.5.4 depicts the reflectance, $|\Gamma_{\text{comp}}|^2$, and transmittance, $1 - |\Gamma_{\text{comp}}|^2$, for the case $\kappa l = 2$.

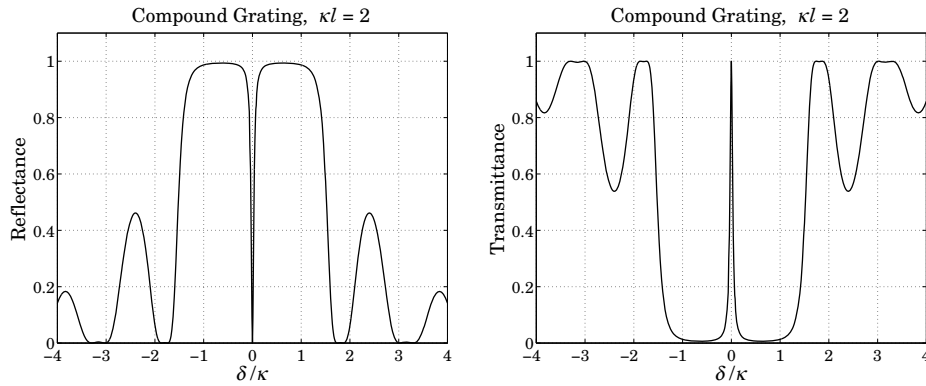

Fig. 12.5.4 Quarter-wave phase-shifted fiber Bragg grating.

Quarter-wave phase-shifted FBGs are similar to the Fabry-Perot resonators discussed in Sec. 6.5. Improved designs having narrow and flat transmission bands can be obtained by cascading several quarter-wave FBGs with different lengths [788–808]. Some applications of FBGs in DWDM systems were pointed out in Sec. 6.7.

12.6 Diffuse Reflection and Transmission

Another example of contra-directional coupling is the two-flux model of Schuster and Kubelka-Munk describing the absorption and multiple scattering of light propagating in a turbid medium [1099–1115].

The model has a large number of applications, such as radiative transfer in stellar atmospheres, reflectance spectroscopy, reflection and transmission properties of powders, papers, paints, skin tissue, dental materials, and the sea.

The model assumes a simplified parallel-plane geometry, as shown in Fig. 12.6.1. Let $I_{\pm}(z)$ be the forward and backward radiation intensities per unit frequency interval at location z within the material. The model is described by the two coefficients k, s of absorption and scattering per unit length. For simplicity, we assume that k, s are independent of z .

Within a layer dz , the forward intensity I_+ will be diminished by an amount of $I_+ k dz$ due to absorption and an amount of $I_+ s dz$ due to scattering, and it will be increased by an amount of $I_- s dz$ arising from the backward-moving intensity that is getting scattered

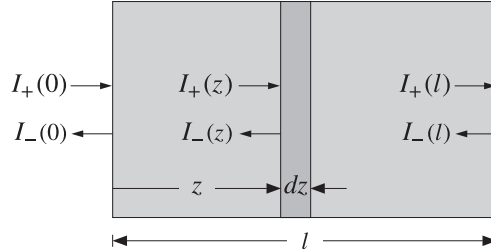

Fig. 12.6.1 Forward and backward intensities in stratified medium.

forward. Similarly, the backward intensity, going from $z + dz$ to z , will be decreased by $I_-(k + s)(-dz)$ and increased by $I_+s(-dz)$. Thus, the incremental changes are:

$$\begin{aligned} dI_+ &= -(k + s)I_+dz + sI_-dz \\ -dI_- &= -(k + s)I_-dz + sI_+dz \end{aligned}$$

or, written in matrix form:

$$\frac{d}{dz} \begin{bmatrix} I_+(z) \\ I_-(z) \end{bmatrix} = - \begin{bmatrix} k + s & -s \\ s & -k - s \end{bmatrix} \begin{bmatrix} I_+(z) \\ I_-(z) \end{bmatrix} \quad (12.6.1)$$

This is similar in structure to Eq. (12.5.3), except the matrix coefficients are real. The solution at distance $z = l$ is obtained in terms of the initial values $I_{\pm}(0)$ by:

$$\begin{bmatrix} I_+(l) \\ I_-(l) \end{bmatrix} = e^{-Fl} \begin{bmatrix} I_+(0) \\ I_-(0) \end{bmatrix}, \quad \text{with } F = \begin{bmatrix} k + s & -s \\ s & -k - s \end{bmatrix} \quad (12.6.2)$$

The transfer matrix e^{-Fl} is:

$$U = e^{-Fl} = \begin{bmatrix} \cosh \beta l - \frac{\alpha}{\beta} \sinh \beta l & \frac{s}{\beta} \sinh \beta l \\ -\frac{s}{\beta} \sinh \beta l & \cosh \beta l + \frac{\alpha}{\beta} \sinh \beta l \end{bmatrix} = \begin{bmatrix} U_{11} & U_{12} \\ U_{21} & U_{22} \end{bmatrix} \quad (12.6.3)$$

where $\alpha = k + s$ and $\beta = \sqrt{\alpha^2 - s^2} = \sqrt{k(k + 2s)}$.[†] The transfer matrix is unimodular, that is, $\det U = U_{11}U_{22} - U_{12}U_{21} = 1$.

Of interest are the input reflectance (the albedo) $R = I_-(0)/I_+(0)$ of the length- l structure and its transmittance $T = I_+(l)/I_+(0)$, both expressed in terms of the output, or background, reflectance $R_g = I_-(l)/I_+(l)$. Using Eq. (12.6.2), we find:

$$\begin{aligned} R &= \frac{-U_{21} + U_{11}R_g}{U_{22} - U_{12}R_g} = \frac{s \sinh \beta l + (\beta \cosh \beta l - \alpha \sinh \beta l) R_g}{\beta \cosh \beta l + (\alpha - sR_g) \sinh \beta l} \\ T &= \frac{1}{U_{22} - U_{12}R_g} = \frac{\beta}{\beta \cosh \beta l + (\alpha - sR_g) \sinh \beta l} \end{aligned} \quad (12.6.4)$$

[†]These are related to the normalized Kubelka [1105] variables $a = \alpha/s$, $b = \beta/s$.

The reflectance and transmittance corresponding to a black, non-reflecting, background are obtained by setting $R_g = 0$ in Eq. (12.6.4):

$$R_0 = \frac{-U_{21}}{U_{22}} = \frac{s \sinh \beta l}{\beta \cosh \beta l + \alpha \sinh \beta l} \quad (12.6.5)$$

$$T_0 = \frac{1}{U_{22}} = \frac{\beta}{\beta \cosh \beta l + \alpha \sinh \beta l}$$

The reflectance of an infinitely-thick medium is obtained in the limit $l \rightarrow \infty$:

$$R_\infty = \frac{s}{\alpha + \beta} = \frac{s}{k + s + \sqrt{k(k + 2s)}} \Rightarrow \frac{k}{s} = \frac{(R_\infty - 1)^2}{2R_\infty} \quad (12.6.6)$$

For the special case of an absorbing but non-scattering medium ($k \neq 0, s = 0$), we have $\alpha = \beta = k$ and the transfer matrix (12.6.3) and Eq. (12.6.4) simplify into:

$$U = e^{-Fl} = \begin{bmatrix} e^{-kl} & 0 \\ 0 & e^{kl} \end{bmatrix}, \quad R = e^{-2kl} R_g, \quad T = e^{-kl} \quad (12.6.7)$$

These are in accordance with our expectations for exponential attenuation with distance. The intensities are related by $I_+(l) = e^{-kl} I_+(0)$ and $I_-(l) = e^{kl} I_-(0)$. Thus, the reflectance corresponds to traversing a forward and a reverse path of length l , and the transmittance only a forward path.

Perhaps, the most surprising prediction of this model (first pointed out by Schuster) is that, in the case of a non-absorbing but scattering medium ($k = 0, s \neq 0$), the transmittance is not attenuating exponentially, but rather, inversely with distance. Indeed, setting $\alpha = s$ and taking the limit $\beta^{-1} \sinh \beta l \rightarrow l$ as $\beta \rightarrow 0$, we find:

$$U = e^{-Fl} = \begin{bmatrix} 1 - sl & sl \\ -sl & 1 + sl \end{bmatrix}, \quad R = \frac{sl + (1 - sl)R_g}{1 + sl - slR_g}, \quad T = \frac{1}{1 + sl - slR_g} \quad (12.6.8)$$

In particular, for the case of a non-reflecting background, we have:

$$R_0 = \frac{sl}{1 + sl}, \quad T_0 = \frac{1}{1 + sl} \quad (12.6.9)$$

12.7 Problems

- 12.1 Show that the coupled telegrapher's equations (12.1.4) can be written in the form (12.1.7).
 12.2 Consider the practical case in which two lines are coupled only over a middle portion of length l , with their beginning and ending segments being uncoupled, as shown below:

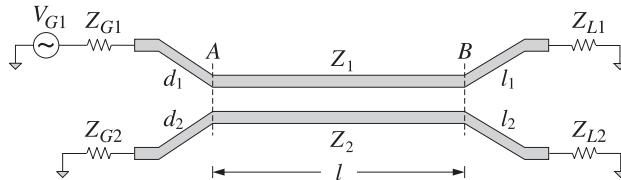

Assuming weakly coupled lines, how should Eqs. (12.3.6) and (12.3.9) be modified in this case? [Hint: Replace the segments to the left of the reference plane A and to the right of plane B by their Thévenin equivalents.]

12.7. Problems

613

- 12.3 Derive the transition matrix $e^{-j\hat{M}z}$ of weakly coupled lines described by Eq. (12.3.2).
- 12.4 Verify explicitly that Eq. (12.4.6) is the solution of the coupled-mode equations (12.4.1).
- 12.5 *Computer Experiment—Fiber Bragg Gratings.* Reproduce the results and graphs of Figures 12.5.2 and 12.5.3.

Impedance Matching

13.1 Conjugate and Reflectionless Matching

The Thévenin equivalent circuits depicted in Figs. 11.11.1 and 11.11.3 also allow us to answer the question of *maximum power transfer*. Given a generator and a length- d transmission line, maximum transfer of power from the generator to the load takes place when the load is *conjugate matched* to the generator, that is,

$$\boxed{Z_L = Z_{\text{th}}^*} \quad (\text{conjugate match}) \quad (13.1.1)$$

The proof of this result is postponed until Sec. 16.4. Writing $Z_{\text{th}} = R_{\text{th}} + jX_{\text{th}}$ and $Z_L = R_L + jX_L$, the condition is equivalent to $R_L = R_{\text{th}}$ and $X_L = -X_{\text{th}}$. In this case, half of the generated power is delivered to the load and half is dissipated in the generator's Thévenin resistance. From the Thévenin circuit shown in Fig. 11.11.1, we find for the current through the load:

$$I_L = \frac{V_{\text{th}}}{Z_{\text{th}} + Z_L} = \frac{V_{\text{th}}}{(R_{\text{th}} + R_L) + j(X_{\text{th}} + X_L)} = \frac{V_{\text{th}}}{2R_{\text{th}}}$$

Thus, the total reactance of the circuit is canceled. It follows then that the power delivered by the Thévenin generator and the powers dissipated in the generator's Thévenin resistance and the load will be:

$$\begin{aligned} P_{\text{tot}} &= \frac{1}{2} \operatorname{Re}(V_{\text{th}}^* I_L) = \frac{|V_{\text{th}}|^2}{4R_{\text{th}}} \\ P_{\text{th}} &= \frac{1}{2} R_{\text{th}} |I_L|^2 = \frac{|V_{\text{th}}|^2}{8R_{\text{th}}} = \frac{1}{2} P_{\text{tot}}, \quad P_L = \frac{1}{2} R_L |I_L|^2 = \frac{|V_{\text{th}}|^2}{8R_{\text{th}}} = \frac{1}{2} P_{\text{tot}} \end{aligned} \quad (13.1.2)$$

Assuming a lossless line (real-valued Z_0 and β), the conjugate match condition can also be written in terms of the reflection coefficients corresponding to Z_L and Z_{th} :

$$\boxed{\Gamma_L = \Gamma_{\text{th}}^* = \Gamma_G^* e^{2j\beta d}} \quad (\text{conjugate match}) \quad (13.1.3)$$

Moving the phase exponential to the left, we note that the conjugate match condition can be written in terms of the same quantities at the *input* side of the transmission line:

$$\boxed{\Gamma_d = \Gamma_L e^{-2j\beta d} = \Gamma_G^*} \Leftrightarrow \boxed{Z_d = Z_G^*} \quad (\text{conjugate match}) \quad (13.1.4)$$

Thus, the conjugate match condition can be phrased in terms of the input quantities and the equivalent circuit of Fig. 11.9.1. More generally, there is a conjugate match at every point along the line.

Indeed, the line can be cut at any distance l from the load and its entire left segment including the generator can be replaced by a Thévenin-equivalent circuit. The conjugate matching condition is obtained by propagating Eq. (13.1.3) to the left by a distance l , or equivalently, Eq. (13.1.4) to the right by distance $d - l$:

$$\boxed{\Gamma_l = \Gamma_L e^{-2j\beta l} = \Gamma_G^* e^{2j\beta(d-l)}} \quad (\text{conjugate match}) \quad (13.1.5)$$

Conjugate matching is not the same as *reflectionless matching*, which refers to matching the load to the line impedance, $Z_L = Z_0$, in order to prevent reflections from the load.

In practice, we must use *matching networks* at one or both ends of the transmission line to achieve the desired type of matching. Fig. 13.1.1 shows the two typical situations that arise.

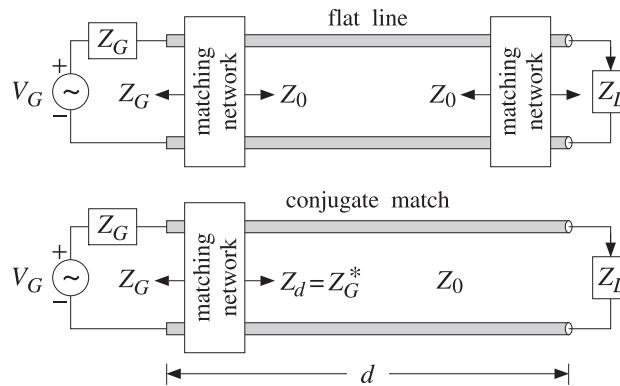

Fig. 13.1.1 Reflectionless and conjugate matching of a transmission line.

In the first, referred to as a *flat line*, both the generator and the load are matched so that effectively, $Z_G = Z_L = Z_0$. There are no reflected waves and the generator (which is typically designed to operate into Z_0) transmits maximum power to the load, as compared to the case when $Z_G = Z_0$ but $Z_L \neq Z_0$.

In the second case, the load is connected to the line without a matching circuit and the generator is conjugate-matched to the input impedance of the line, that is, $Z_d = Z_G^*$. As we mentioned above, the line remains conjugate matched everywhere along its length, and therefore, the matching network can be inserted at any convenient point, not necessarily at the line input.

Because the value of Z_d depends on Z_L and the frequency ω (through $\tan \beta d$), the conjugate match will work as designed only at a single frequency. On the other hand, if

the load and generator are purely resistive and are matched individually to the line, the matching will remain reflectionless over a larger frequency bandwidth.

Conjugate matching is usually accomplished using L -section reactive networks. Reflectionless matching is achieved by essentially the same methods as antireflection coating. In the next few sections, we discuss several methods for reflectionless and conjugate matching, such as (a) quarter-wavelength single- and multi-section transformers; (b) two-section series impedance transformers; (c) single, double, and triple stub tuners; and (d) L -section lumped-parameter reactive matching networks.

13.2 Multisection Transmission Lines

Multisection transmission lines are used primarily in the construction of broadband matching terminations. A typical multisection line is shown in Fig. 13.2.1.

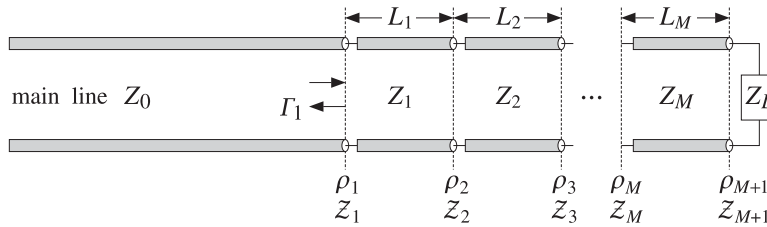

Fig. 13.2.1 Multi-section transmission line.

It consists of M segments between the main line and the load. The i th segment is characterized by its characteristic impedance Z_i , length l_i , and velocity factor, or equivalently, refractive index n_i . The speed in the i th segment is $c_i = c_0/n_i$. The phase thicknesses are defined by:

$$\delta_i = \beta_i l_i = \frac{\omega}{c_i} l_i = \frac{\omega}{c_0} n_i l_i, \quad i = 1, 2, \dots, M \quad (13.2.1)$$

We may define the electrical lengths (playing the same role as the optical lengths of dielectric slabs) in units of some reference free-space wavelength λ_0 or corresponding frequency $f_0 = c_0/\lambda_0$ as follows:

$$\text{(electrical lengths)} \quad L_i = \frac{n_i l_i}{\lambda_0} = \frac{l_i}{\lambda_i}, \quad i = 1, 2, \dots, M \quad (13.2.2)$$

where $\lambda_i = \lambda_0/n_i$ is the wavelength within the i th segment. Typically, the electrical lengths are quarter-wavelengths, $L_i = 1/4$. It follows that the phase thicknesses can be expressed in terms of L_i as $\delta_i = \omega n_i l_i / c_0 = 2\pi f n_i l_i / (f_0 \lambda_0)$, or,

$$\text{(phase thicknesses)} \quad \delta_i = \beta_i l_i = 2\pi L_i \frac{f}{f_0} = 2\pi L_i \frac{\lambda_0}{\lambda}, \quad i = 1, 2, \dots, M \quad (13.2.3)$$

where f is the operating frequency and $\lambda = c_0/f$ the corresponding free-space wavelength. The wave impedances, Z_i , are continuous across the $M + 1$ interfaces and are related by the recursions:

$$Z_i = Z_i \frac{Z_{i+1} + jZ_i \tan \delta_i}{Z_i + jZ_{i+1} \tan \delta_i}, \quad i = M, \dots, 1 \quad (13.2.4)$$

and initialized by $Z_{M+1} = Z_L$. The corresponding reflection responses at the left of each interface, $\Gamma_i = (Z_i - Z_{i-1}) / (Z_i + Z_{i-1})$, are obtained from the recursions:

$$\Gamma_i = \frac{\rho_i + \Gamma_{i+1} e^{-2j\delta_i}}{1 + \rho_i \Gamma_{i+1} e^{-2j\delta_i}}, \quad i = M, \dots, 1 \quad (13.2.5)$$

and initialized at $\Gamma_{M+1} = \Gamma_L = (Z_L - Z_M) / (Z_L + Z_M)$, where ρ_i are the elementary reflection coefficients at the interfaces:

$$\rho_i = \frac{Z_i - Z_{i-1}}{Z_i + Z_{i-1}}, \quad i = 1, 2, \dots, M + 1 \quad (13.2.6)$$

where $Z_{M+1} = Z_L$. The MATLAB function `multiline` calculates the reflection response $\Gamma_1(f)$ at interface-1 as a function of frequency. Its usage is:

```
Gamma1 = multiline(Z,L,ZL,f);           % reflection response of multisection line
```

where $Z = [Z_0, Z_1, \dots, Z_M]$ and $L = [L_1, L_2, \dots, L_M]$ are the main line and segment impedances and the segment electrical lengths.

The function `multiline` implements Eq. (13.2.6) and is similar to `multidie1`, except here the load impedance Z_L is a separate input in order to allow it to be a function of frequency. We will see examples of its usage below.

13.3 Quarter-Wavelength Chebyshev Transformers

Quarter-wavelength Chebyshev impedance transformers allow the matching of real-valued load impedances Z_L to real-valued line impedances Z_0 and can be designed to achieve desired attenuation and bandwidth specifications.

The design method has already been discussed in Sec. 6.8. The results of that section translate verbatim to the present case by replacing refractive indices n_i by line admittances $Y_i = 1/Z_i$. Typical design specifications are shown in Fig. 6.8.1.

In an M -section transformer, all segments have equal electrical lengths, $L_i = l_i/\lambda_i = n_i l_i/\lambda_0 = 1/4$ at some operating wavelength λ_0 . The phase thicknesses of the segments are all equal and are given by $\delta_i = 2\pi L_i f/f_0$, or, because $L_i = 1/4$:

$$\delta = \frac{\pi f}{2 f_0} \quad (13.3.1)$$

The reflection response $|\Gamma_1(f)|^2$ at the left of interface-1 is expressed in terms of the order- M Chebyshev polynomials $T_M(x)$, where x is related to the phase thickness by $x = x_0 \cos \delta$:

$$|\Gamma_1(f)|^2 = \frac{e_1^2 T_M^2(x_0 \cos \delta)}{1 + e_1^2 T_M^2(x_0 \cos \delta)} \quad (13.3.2)$$

where $e_1 = e_0/T_M(x_0)$ and e_0 is given in terms of the load and main line impedances:

$$e_0^2 = \frac{(Z_L - Z_0)^2}{4Z_L Z_0} = \frac{|\Gamma_L|^2}{1 - |\Gamma_L|^2}, \quad \Gamma_L = \frac{Z_L - Z_0}{Z_L + Z_0} \quad (13.3.3)$$

The parameter x_0 is related to the desired reflectionless bandwidth Δf by:

$$x_0 = \frac{1}{\sin\left(\frac{\pi \Delta f}{4 f_0}\right)} \quad (13.3.4)$$

and $T_M(x_0)$ is related to the attenuation A in the reflectionless band by:

$$A = 10 \log_{10} \left(\frac{T_M^2(x_0) + e_0^2}{1 + e_0^2} \right) \quad (13.3.5)$$

Solving for M in terms of A , we have (rounding up to the next integer):

$$M = \text{ceil} \left(\frac{\text{acosh} \left(\sqrt{(1 + e_0^2) 10^{A/10} - e_0^2} \right)}{\text{acosh}(x_0)} \right) \quad (13.3.6)$$

where A is in dB and is measured from dc, or equivalently, with respect to the reflection response $|\Gamma_L|$ of the unmatched line. The maximum equiripple level within the reflectionless band is given by

$$|\Gamma_1|_{\max} = |\Gamma_L| 10^{-A/20} \Rightarrow A = 20 \log_{10} \left(\frac{|\Gamma_L|}{|\Gamma_1|_{\max}} \right) \quad (13.3.7)$$

This condition can also be expressed in terms of the maximum SWR within the desired bandwidth. Indeed, setting $S_{\max} = (1 + |\Gamma_1|_{\max}) / (1 - |\Gamma_1|_{\max})$ and $S_L = (1 + |\Gamma_L|) / (1 - |\Gamma_L|)$, we may rewrite (13.3.7) as follows:

$$A = 20 \log_{10} \left(\frac{|\Gamma_L|}{|\Gamma_1|_{\max}} \right) = 20 \log_{10} \left(\frac{S_L - 1}{S_L + 1} \frac{S_{\max} + 1}{S_{\max} - 1} \right) \quad (13.3.8)$$

where we must demand $S_{\max} < S_L$ or $|\Gamma_1|_{\max} < |\Gamma_L|$. The MATLAB functions `chebtr`, `chebtr2`, and `chebtr3` implement the design steps. In the present context, they have usage:

```
[Y, a, b] = chebtr(Y0, YL, A, DF);           % Chebyshev multisection transformer design
[Y, a, b, A] = chebtr2(Y0, YL, M, DF);      % specify order and bandwidth
[Y, a, b, DF] = chebtr3(Y0, YL, M, A);      % specify order and attenuation
```

The outputs are the admittances $\mathbf{Y} = [Y_0, Y_1, Y_2, \dots, Y_M, Y_L]$ and the reflection and transmission polynomials \mathbf{a}, \mathbf{b} . In `chebtr2` and `chebtr3`, the order M is given. The designed segment impedances $Z_i, i = 1, 2, \dots, M$ satisfy the symmetry properties:

$$Z_i Z_{M+1-i} = Z_0 Z_L, \quad i = 1, 2, \dots, M \quad (13.3.9)$$

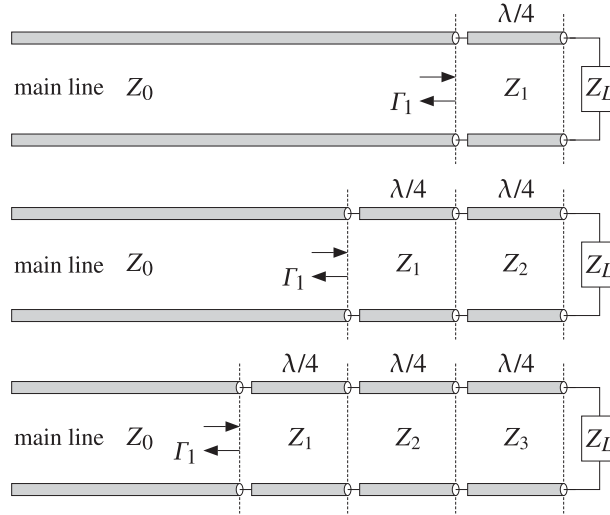

Fig. 13.3.1 One, two, and three-section quarter-wavelength transformers.

Fig. 13.3.1 depicts the three cases of $M = 1, 2, 3$ segments. The case $M = 1$ is used widely and we discuss it in more detail. According to Eq. (13.3.9), the segment impedance satisfies $Z_1^2 = Z_0 Z_L$, or,

$$Z_1 = \sqrt{Z_0 Z_L} \tag{13.3.10}$$

This implies that the reflection coefficients at interfaces 1 and 2 are equal:

$$\rho_1 = \frac{Z_1 - Z_0}{Z_1 + Z_0} = \frac{Z_L - Z_1}{Z_L + Z_1} = \rho_2 \tag{13.3.11}$$

Because the Chebyshev polynomial of order-1 is $T_1(x) = x$, the reflection response (13.3.2) takes the form:

$$|\Gamma_1(f)|^2 = \frac{e_0^2 \cos^2 \delta}{1 + e_0^2 \cos^2 \delta} \tag{13.3.12}$$

Using Eq. (13.3.11), we can easily verify that e_0 is related to ρ_1 by

$$e_0^2 = \frac{4\rho_1^2}{(1 - \rho_1^2)^2}$$

Then, Eq. (13.3.12) can be cast in the following equivalent form, which is recognized as the propagation of the load reflection response $\Gamma_2 = \rho_2 = \rho_1$ by a phase thickness δ to interface-1:

$$|\Gamma_1(f)|^2 = \left| \frac{\rho_1(1 + z^{-1})}{1 + \rho_1^2 z^{-1}} \right|^2 \tag{13.3.13}$$

where $z = e^{2j\delta}$. The reflection response has a zero at $z = -1$ or $\delta = \pi/2$, which occurs at $f = f_0$ and at *odd* multiples of f_0 . The wave impedance at interface-1 will be:

$$Z_1 = Z_1 \frac{Z_L + jZ_1 \tan \delta}{Z_0 + jZ_L \tan \delta} \tag{13.3.14}$$

Using Eq. (13.3.10), we obtain the matching condition at $f = f_0$, or at $\delta = \pi/2$:

$$Z_1 = \frac{Z_1^2}{Z_L} = Z_0 \quad (13.3.15)$$

Example 13.3.1: *Single-section quarter wavelength transformer.* Design a single-section transformer that will match a 200-ohm load to a 50-ohm line at 100 MHz. Determine the bandwidth over which the SWR on the line remains less than 1.5.

Solution: The quarter-wavelength section has impedance $Z_1 = \sqrt{Z_L Z_0} = \sqrt{200 \cdot 50} = 100$ ohm. The reflection response $|T_1(f)|$ and the SWR $S(f) = (1 + |T_1(f)|) / (1 - |T_1(f)|)$ are plotted in Fig. 13.3.1 versus frequency.

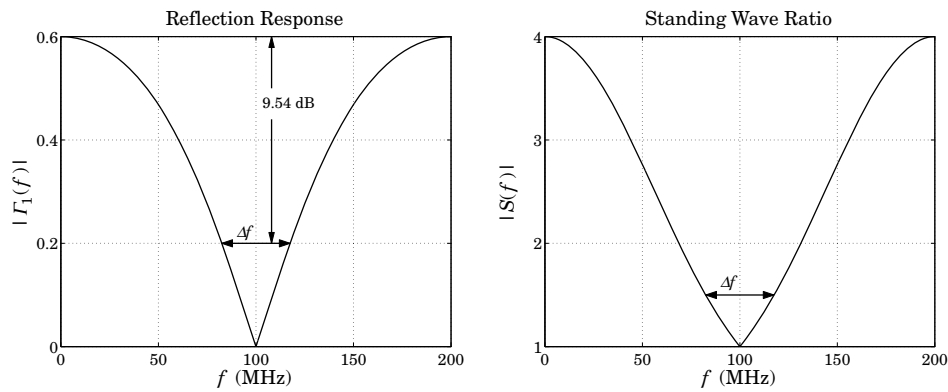

Fig. 13.3.2 Reflection response and line SWR of single-section transformer.

The reflection coefficient of the unmatched line and the maximum tolerable reflection response over the desired bandwidth are:

$$\Gamma_L = \frac{Z_L - Z_0}{Z_L + Z_0} = \frac{200 - 50}{200 + 50} = 0.6, \quad |\Gamma_1|_{\max} = \frac{S_{\max} - 1}{S_{\max} + 1} = \frac{1.5 - 1}{1.5 + 1} = 0.2$$

It follows from Eq. (13.3.7) that the attenuation in dB over the desired band will be:

$$A = 20 \log_{10} \left(\frac{|\Gamma_L|}{|\Gamma_1|_{\max}} \right) = 20 \log_{10} \left(\frac{0.6}{0.2} \right) = 9.54 \text{ dB}$$

Because the number of sections and the attenuation are fixed, we may use the MATLAB function `chebtr3`. The following code segment calculates the various design parameters:

```
Z0 = 50; ZL = 200;
GL = z2g(ZL,Z0); Smax = 1.5;

f0 = 100; f = linspace(0,2*f0,401);           % plot over [0,200] MHz

A = 20*log10(GL*(Smax+1)/(Smax-1));           % Eq. (13.3.8)

[Y,a,b,DF] = chebtr3(1/Z0, 1/ZL, 1, A);       % note, M = 1

Z = 1./Y; Df = f0*DF; L = 1/4;                % note, Z = [Z0, Z1, ZL]
```

```
G1 = abs(multiline(Z(1:2), L, ZL, f/f0)); % reflection response |Γ1(f)|
S = swr(G1); % calculate SWR versus frequency
plot(f,G1); figure; plot(f,S);
```

The reflection response $|Γ_1(f)|$ is computed by `multiline` with frequencies normalized to the desired operating frequency of $f_0 = 100$ MHz. The impedance inputs to `multiline` were $[Z_0, Z_1]$ and Z_L and the electrical length of the segment was $L = 1/4$. The resulting bandwidth is $Δf = 35.1$ MHz. The reflection polynomials are:

$$\mathbf{b} = [b_0, b_1] = [\rho_1, \rho_1], \quad \mathbf{a} = [a_0, a_1] = [1, \rho_1^2], \quad \rho_1 = \frac{Z_1 - Z_0}{Z_1 + Z_0} = \frac{1}{3}$$

Two alternative ways to compute the reflection response are by using MATLAB's built-in function `freqz`, or the function `dtft`:

```
delta = pi * f/f0/2;
G1 = abs(freqz(b,a,2*delta));
% G1 = abs(dtft(b,2*delta) ./ dtft(a,2*delta));
```

where $2δ = πf/f_0$ is the digital frequency, such that $z = e^{2jδ}$. The bandwidth $Δf$ can be computed from Eqs. (13.3.4) and (13.3.5), that is,

$$A = 10 \log_{10} \left(\frac{x_0^2 + e_0^2}{1 + e_0^2} \right) \Rightarrow x_0 = \sqrt{(1 + e_0^2) 10^{A/10} - e_0^2}, \quad \Delta f = f_0 \frac{4}{\pi} \operatorname{asin} \left(\frac{1}{x_0} \right)$$

where we replaced $T_1(x_0) = x_0$. □

Example 13.3.2: *Three- and four-section quarter-wavelength Chebyshev transformers.* Design a Chebyshev transformer that will match a 200-ohm load to a 50-ohm line. The line SWR is required to remain less than 1.25 over the frequency band [50, 150] MHz.

Repeat the design if the SWR is required to remain less than 1.1 over the same bandwidth.

Solution: Here, we let the design specifications determine the number of sections and their characteristic impedances. In both cases, the unmatched reflection coefficient is the same as in the previous example, $Γ_L = 0.6$. Using $S_{\max} = 1.25$, the required attenuation in dB is for the first case:

$$A = 20 \log_{10} \left(|Γ_L| \frac{S_{\max} + 1}{S_{\max} - 1} \right) = 20 \log_{10} \left(0.6 \frac{1.25 + 1}{1.25 - 1} \right) = 14.65 \text{ dB}$$

The reflection coefficient corresponding to S_{\max} is $|Γ_1|_{\max} = (1.25 - 1)/(1.25 + 1) = 1/9 = 0.1111$. In the second case, we use $S_{\max} = 1.1$ to find $A = 22.0074$ dB and $|Γ_1|_{\max} = (1.1 - 1)/(1.1 + 1) = 1/21 = 0.0476$.

In both cases, the operating frequency is at the middle of the given bandwidth, that is, $f_0 = 100$ MHz. The normalized bandwidth is $ΔF = Δf/f_0 = (150 - 50)/100 = 1$. With these values of $A, ΔF$, the function `chebtr` calculates the required number of sections and their impedances. The typical code is as follows:

```

Z0 = 50; ZL = 200;
GL = z2g(ZL,Z0); Smax = 1.25;

f1 = 50; f2 = 150;           % given bandedge frequencies
Df = f2-f1; f0 = (f2+f1)/2; DF = Df/f0; % operating frequency and bandwidth

A = 20*log10(GL*(Smax+1)/(Smax-1)); % attenuation of reflectionless band

[Y,a,b] = chebtr(1/Z0, 1/ZL, A, DF); % Chebyshev transformer design

Z = 1./Y; rho = n2r(Y);      % impedances and reflection coefficients

```

For the first case, the resulting number of sections is $M = 3$, and the corresponding output vector of impedances Z , reflection coefficients at the interfaces, and reflection polynomials \mathbf{a} , \mathbf{b} are:

$$\begin{aligned} \mathbf{Z} &= [Z_0, Z_1, Z_2, Z_3, Z_L] = [50, 66.4185, 100, 150.5604, 200] \\ \boldsymbol{\rho} &= [\rho_1, \rho_2, \rho_3, \rho_4] = [0.1410, 0.2018, 0.2018, 0.1410] \\ \mathbf{b} &= [b_0, b_1, b_2, b_3] = [0.1410, 0.2115, 0.2115, 0.1410] \\ \mathbf{a} &= [a_0, a_1, a_2, a_3] = [1, 0.0976, 0.0577, 0.0199] \end{aligned}$$

In the second case, we find $M = 4$ sections with design parameters:

$$\begin{aligned} \mathbf{Z} &= [Z_0, Z_1, Z_2, Z_3, Z_4, Z_L] = [50, 59.1294, 81.7978, 122.2527, 169.1206, 200] \\ \boldsymbol{\rho} &= [\rho_1, \rho_2, \rho_3, \rho_4, \rho_5] = [0.0837, 0.1609, 0.1983, 0.1609, 0.0837] \\ \mathbf{b} &= [b_0, b_1, b_2, b_3, b_4] = [0.0837, 0.1673, 0.2091, 0.1673, 0.0837] \\ \mathbf{a} &= [a_0, a_1, a_2, a_3, a_4] = [1, 0.0907, 0.0601, 0.0274, 0.0070] \end{aligned}$$

The reflection responses and SWRs are plotted versus frequency in Fig. 13.3.3. The upper two graphs corresponds to the case, $S_{\max} = 1.25$, and the bottom two graphs, to the case $S_{\max} = 1.1$.

The reflection responses $|\Gamma_1(f)|$ can be computed either with the help of the function `multiline`, or as the ratio of the reflection polynomials:

$$\Gamma_1(z) = \frac{b_0 + b_1 z^{-1} + \dots + b_M z^{-M}}{a_0 + a_1 z^{-1} + \dots + a_M z^{-M}}, \quad z = e^{2j\delta}, \quad \delta = \frac{\pi f}{2 f_0}$$

The typical MATLAB code for producing these graphs uses the outputs of `chebtr`:

```

f = linspace(0,2*f0,401);           % plot over [0,200] MHz

M = length(Z)-2;                    % number of sections
L = ones(1,M)/4;                    % quarter-wave lengths
G1 = abs(multiline(Z(1:M+1), L, ZL, f/f0)); % ZL is a separate input

G1 = abs(freqz(b, a, pi*f/f0));      % alternative way of computing G1

S = swr(G1);                          % SWR on the line

plot(f,G1); figure; plot(f,S);

```

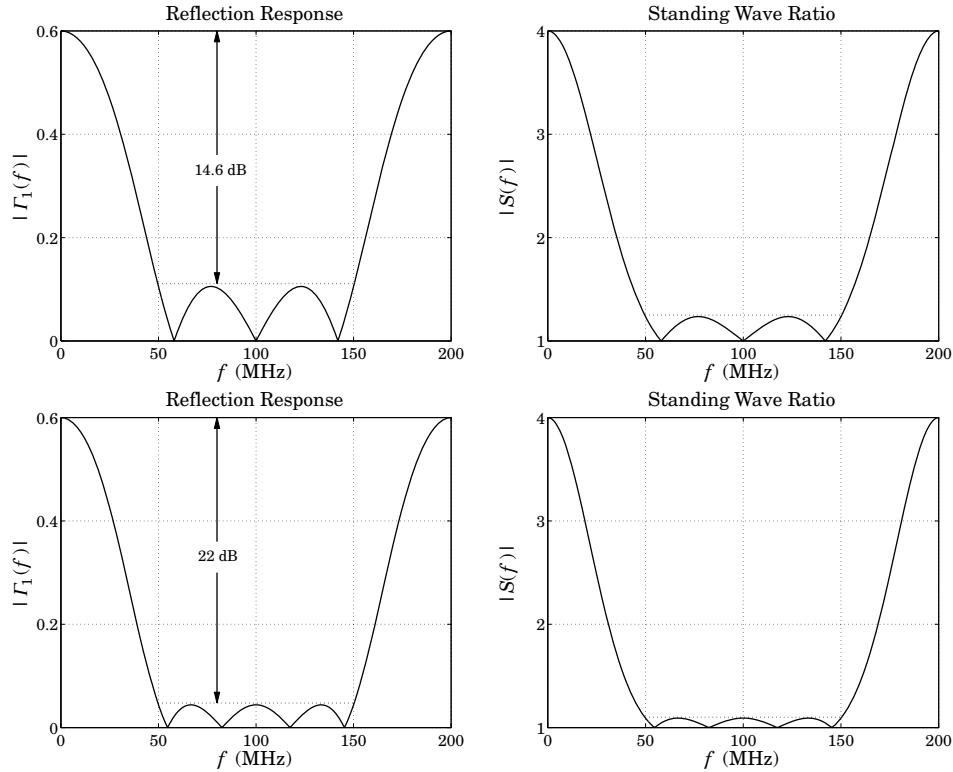

Fig. 13.3.3 Three and four section transformers.

In both cases, the section impedances satisfy the symmetry properties (13.3.9) and the reflection coefficients ρ are symmetric about their middle, as discussed in Sec. 6.8.

We note that the reflection coefficients ρ_i at the interfaces agree fairly closely with the reflection polynomial \mathbf{b} —equating the two is equivalent to the so-called *small-reflection approximation* that is usually made in designing quarter-wavelength transformers [822]. The above values are exact and do not depend on any approximation. \square

13.4 Two-Section Dual-Band Chebyshev Transformers

Recently, a two-section sixth-wavelength transformer has been designed [1131,1132] that achieves matching at a frequency f_1 and its first harmonic $2f_1$. Each section has length $\lambda/6$ at the design frequency f_1 . Such dual-band operation is desirable in certain applications, such as GSM and PCS systems. The transformer is depicted in Fig. 13.4.1.

Here, we point out that this design is actually equivalent to a two-section quarter-wavelength Chebyshev transformer whose parameters have been adjusted to achieve reflectionless notches at both frequencies f_1 and $2f_1$.

Using the results of the previous section, a two-section Chebyshev transformer will have reflection response:

$$|\Gamma_1(f)|^2 = \frac{e_1^2 T_2^2(x_0 \cos \delta)}{1 + e_1^2 T_2^2(x_0 \cos \delta)}, \quad \delta = \frac{\pi f}{2 f_0} \quad (13.4.1)$$

where f_0 is the frequency at which the sections are quarter-wavelength. The second-order Chebyshev polynomial is $T_2(x) = 2x^2 - 1$ and has roots at $x = \pm 1/\sqrt{2}$. We require that these two roots correspond to the frequencies f_1 and $2f_1$, that is, we set:

$$x_0 \cos \delta_1 = \frac{1}{\sqrt{2}}, \quad x_0 \cos 2\delta_1 = -\frac{1}{\sqrt{2}}, \quad \delta_1 = \frac{\pi f_1}{2 f_0} \quad (13.4.2)$$

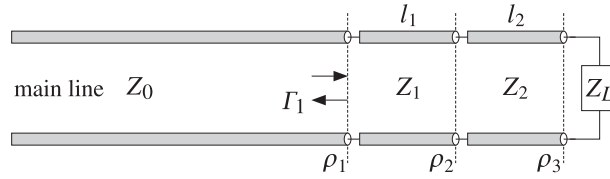

Fig. 13.4.1 Two-section dual-band Chebyshev transformer.

These conditions have the unique solution (such that $x_0 \geq 1$):

$$x_0 = \sqrt{2}, \quad \delta_1 = \frac{\pi}{3} = \frac{\pi f_1}{2 f_0} \Rightarrow f_0 = \frac{3}{2} f_1 \quad (13.4.3)$$

Thus, at f_1 the phase length is $\delta_1 = \pi/3 = 2\pi/6$, which corresponds to section lengths of $l_1 = l_2 = \lambda_1/6$, where $\lambda_1 = v/f_1$, and v is the propagation speed. Defining also $\lambda_0 = v/f_0$, we note that $\lambda_0 = 2\lambda_1/3$. According to Sec. 6.6, the most general two-section reflection response is expressed as the ratio of the second-order polynomials:

$$\Gamma_1(f) = \frac{B_1(z)}{A_1(z)} = \frac{\rho_1 + \rho_2(1 + \rho_1\rho_3)z^{-1} + \rho_3z^{-2}}{1 + \rho_2(\rho_1 + \rho_3)z^{-1} + \rho_1\rho_3z^{-2}} \quad (13.4.4)$$

where

$$z = e^{2j\delta}, \quad \delta = \frac{\pi f}{2 f_0} = \frac{\pi f}{3 f_1} \quad (13.4.5)$$

and we used the relationship $2f_0 = 3f_1$ to express δ in terms of f_1 . The polynomial $B_1(z)$ must have zeros at $z = e^{2j\delta_1} = e^{2\pi j/3}$ and $z = e^{2j(2\delta_1)} = e^{4\pi j/3} = e^{-2\pi j/3}$, hence, it must be (up to the factor ρ_1):

$$B_1(z) = \rho_1(1 - e^{2\pi j/3}z^{-1})(1 - e^{-2\pi j/3}z^{-1}) = \rho_1(1 + z^{-1} + z^{-2}) \quad (13.4.6)$$

Comparing this with (13.4.4), we arrive at the conditions:

$$\rho_3 = \rho_1, \quad \rho_2(1 + \rho_1\rho_3) = \rho_1 \Rightarrow \rho_2 = \frac{\rho_1}{1 + \rho_1^2} \quad (13.4.7)$$

We recall from the previous section that the condition $\rho_1 = \rho_3$ is equivalent to $Z_1Z_2 = Z_0Z_L$. Using (13.4.7) and the definition $\rho_2 = (Z_2 - Z_1)/(Z_2 + Z_1)$, or its inverse, $Z_2 = Z_1(1 + \rho_2)/(1 - \rho_2)$, we have:

$$Z_LZ_0 = Z_1Z_2 = Z_1^2 \frac{1 + \rho_2}{1 - \rho_2} = Z_1^2 \frac{\rho_1^2 + \rho_1 + 1}{\rho_1^2 - \rho_1 + 1} = Z_1^2 \frac{3Z_1^2 + Z_0^2}{Z_1^2 + 3Z_0^2} \quad (13.4.8)$$

where in the last equation, we replaced $\rho_1 = (Z_1 - Z_0) / (Z_1 + Z_0)$. This gives a quadratic equation in Z_1^2 . Picking the positive solution of the quadratic equation, we find:

$$Z_1 = \sqrt{\frac{Z_0}{6} \left[Z_L - Z_0 + \sqrt{(Z_L - Z_0)^2 + 36Z_L Z_0} \right]} \quad (13.4.9)$$

Once Z_1 is known, we may compute $Z_2 = Z_L Z_0 / Z_1$. Eq. (13.4.9) is equivalent to the expression given by Monzon [1132].

The sections are quarter-wavelength at f_0 and sixth-wavelength at f_1 , that is, $l_1 = l_2 = \lambda_1 / 6 = \lambda_0 / 4$. We note that the frequency f_0 lies exactly in the middle between f_1 and $2f_1$. Viewed as a quarter-wavelength transformer, the bandwidth will be:

$$\sin\left(\frac{\pi \Delta f}{4 f_0}\right) = \frac{1}{x_0} = \frac{1}{\sqrt{2}} \Rightarrow \Delta f = f_0 = 1.5f_1 \quad (13.4.10)$$

which spans the interval $[f_0 - \Delta f / 2, f_0 + \Delta f / 2] = [0.75f_1, 2.25f_1]$. Using $T_2(x_0) = 2x_0^2 - 1 = 3$ and Eq. (13.3.6), we find the attenuation achieved over the bandwidth Δf :

$$\sqrt{(1 + e_0^2) 10^{A/10} - e_0^2} = T_2(x_0) = 3 \Rightarrow A = 10 \log_{10} \left(\frac{9 + e_0^2}{1 + e_0^2} \right) \quad (13.4.11)$$

As an example, we consider the matching of $Z_L = 200 \Omega$ to $Z_0 = 50 \Omega$. The section impedances are found from Eq. (13.4.9) to be: $Z_1 = 80.02 \Omega$, $Z_2 = 124.96 \Omega$. More simply, we can invoke the function `chebtr2` with $M = 2$ and $\Delta F = \Delta f / f_0 = 1$.

Fig. 13.4.2 shows the designed reflection response normalized to its dc value, that is, $|\Gamma_1(f)|^2 / |\Gamma_1(0)|^2$. The response has exact zeros at f_1 and $2f_1$. The attenuation was $A = 7.9$ dB. The reflection coefficients were $\rho_1 = \rho_3 = 0.2309$ and $\rho_2 = \rho_1 / (1 + \rho_1^2) = 0.2192$, and the reflection polynomials:

$$B_1(z) = 0.2309(1 + z^{-1} + z^{-2}), \quad A_1(z) = 1 + 0.1012z^{-1} + 0.0533z^{-2}$$

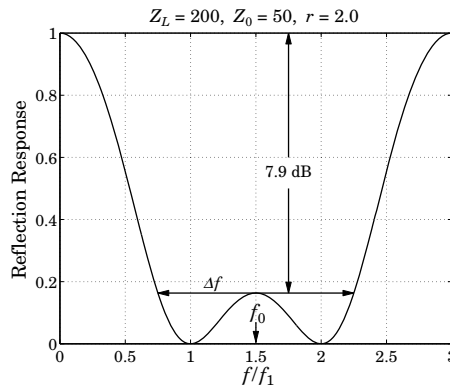

Fig. 13.4.2 Reflection response $|\Gamma_1(f)|^2$ normalized to unity gain at dc.

The reflection response can be computed using Eq. (13.4.1), or using the MATLAB function `multiline`, or the function `freqz` and the computed polynomial coefficients. The following code illustrates the computation using `chebtr2`:

```

Z0 = 50; ZL = 100; x0 = sqrt(2); e0sq = (ZL-Z0)^2/(4*ZL*Z0); e1sq = e0sq/9;

[Y,a1,b1,A] = chebtr2(1/Z0, 1/ZL, 2, 1);           % a1 = [1, 0.1012, 0.0533]
                                                    % b1 = [0.2309, 0.2309, 0.2309]
Z = 1./Y; rho = n2r(Z0*Y);                         % Z = [50, 80.02, 124.96, 200]
                                                    % rho = [0.2309, 0.2192, 0.2309]
                                                    % f is in units of f1

f = linspace(0,3,301);
delta = pi*f/3; x = x0*cos(delta); T2 = 2*x.^2-1;

G1 = e1sq*T2.^2 ./ (1 + e1sq*T2.^2);

% G1 = abs(multiline(Z(1:3), [1,1]/6, ZL, f)).^2;   % alternative calculation
% G1 = abs(freqz(b1,a1, 2*delta)).^2;               % alternative calculation
% G1 = abs(dtft(b1,2*delta)./dtft(a1,2*delta)).^2; % alternative calculation

plot(f, G1/G1(1));

```

The above design method is not restricted to the first and second harmonics. It can be generalized to any two frequencies f_1, f_2 at which the two-section transformer is required to be reflectionless [1133,1134].

Possible applications are the matching of dual-band antennas operating in the cellular/PCS, GSM/DCS, WLAN, GPS, and ISM bands, and other dual-band RF applications for which the frequency f_2 is not necessarily $2f_1$.

We assume that $f_1 < f_2$, and define $r = f_2/f_1$, where r can take any value greater than unity. The reflection polynomial $B_1(z)$ is constructed to have zeros at f_1, f_2 :

$$B_1(z) = \rho_1 (1 - e^{2j\delta_1} z^{-1}) (1 - e^{2j\delta_2} z^{-1}), \quad \delta_1 = \frac{\pi f_1}{2f_0}, \quad \delta_2 = \frac{\pi f_2}{2f_0} \quad (13.4.12)$$

The requirement that the segment impedances, and hence the reflection coefficients ρ_1, ρ_2, ρ_3 , be real-valued implies that the zeros of $B_1(z)$ must be conjugate pairs. This can be achieved by choosing the quarter-wavelength normalization frequency f_0 to lie half-way between f_1, f_2 , that is, $f_0 = (f_1 + f_2)/2 = (r + 1)f_1/2$. This implies that:

$$\delta_1 = \frac{\pi}{r+1}, \quad \delta_2 = r\delta_1 = \pi - \delta_1 \quad (13.4.13)$$

The phase length at any frequency f will be:

$$\delta = \frac{\pi f}{2f_0} = \frac{\pi}{r+1} \frac{f}{f_1} \quad (13.4.14)$$

The section lengths become quarter-wavelength at f_0 and $2(r+1)$ -th wavelength at f_1 :

$$l_1 = l_2 = \frac{\lambda_0}{4} = \frac{\lambda_1}{2(r+1)} \quad (13.4.15)$$

It follows now from Eq. (13.4.13) that the zeros of $B_1(z)$ are complex-conjugate pairs:

$$e^{2j\delta_2} = e^{2j(\pi-\delta_1)} = e^{-2j\delta_1} \quad (13.4.16)$$

Then, $B_1(z)$ takes the form:

$$B_1(z) = \rho_1 (1 - e^{2j\delta_1} z^{-1}) (1 - e^{-2j\delta_1} z^{-1}) = \rho_1 (1 - 2 \cos 2\delta_1 z^{-1} + z^{-2}) \quad (13.4.17)$$

Comparing with Eq. (13.4.4), we obtain the reflection coefficients:

$$\rho_3 = \rho_1, \quad \rho_2 = -\frac{2\rho_1 \cos 2\delta_1}{1 + \rho_1^2} \quad (13.4.18)$$

Proceeding as in (13.4.8) and using the identity $\tan^2 \delta_1 = (1 - \cos 2\delta_1) / (1 + \cos 2\delta_1)$, we find the following equation for the impedance Z_1 of the first section:

$$Z_L Z_0 = Z_1 Z_2 = Z_1^2 \frac{1 + \rho_2}{1 - \rho_2} = Z_1^2 \frac{\rho_1^2 - 2\rho_1 \cos 2\delta_1 + 1}{\rho_1^2 + 2\rho_1 \cos 2\delta_1 + 1} = Z_1^2 \frac{Z_1^2 \tan^2 \delta_1 + Z_0^2}{Z_1^2 + Z_0^2 \tan^2 \delta_1} \quad (13.4.19)$$

with solution for Z_1 and Z_2 :

$$Z_1 = \sqrt{\frac{Z_0}{2 \tan^2 \delta_1} \left[Z_L - Z_0 + \sqrt{(Z_L - Z_0)^2 + 4Z_L Z_0 \tan^4 \delta_1} \right]}, \quad Z_2 = \frac{Z_0 Z_L}{Z_1} \quad (13.4.20)$$

Equations (13.4.13), (13.4.15), and (13.4.20) provide a complete solution to the two-section transformer design problem. The design equations have been implemented by the MATLAB function `dua1band`:

```
[Z1,Z2,a1,b1] = dua1band(Z0,ZL,r); % two-section dual-band Chebyshev transformer
```

where $\mathbf{a}_1, \mathbf{b}_1$ are the coefficients of $A_1(z)$ and $B_1(z)$. Next, we show that $B_1(z)$ is indeed proportional to the Chebyshev polynomial $T_2(x)$. Setting $z = e^{2j\delta}$, where δ is given by (13.4.14), we find:

$$\begin{aligned} B_1(z) &= \rho_1 (z + z^{-1} - 2 \cos 2\delta_1) z^{-1} = \rho_1 (2 \cos 2\delta - 2 \cos 2\delta_1) e^{-2j\delta} \\ &= 4\rho_1 (\cos^2 \delta - \cos^2 \delta_1) e^{-2j\delta} = 4\rho_1 \cos^2 \delta_1 \left(\frac{\cos^2 \delta}{\cos^2 \delta_1} - 1 \right) e^{-2j\delta} \\ &= 4\rho_1 \cos^2 \delta_1 (2x_0^2 \cos^2 \delta - 1) e^{-2j\delta} = 4\rho_1 \cos^2 \delta_1 T_2(x_0 \cos \delta) e^{-2j\delta} \end{aligned} \quad (13.4.21)$$

where we defined:

$$x_0 = \frac{1}{\sqrt{2} \cos \delta_1} \quad (13.4.22)$$

We may also show that the reflection response $|G_1(f)|^2$ is given by Eq. (13.4.1). At zero frequency, $\delta = 0$, we have $T_2(x_0) = 2x_0^2 - 1 = \tan^2 \delta_1$. As discussed in Sec. 6.8, the sum of the coefficients of the polynomial $B_1(z)$, or equivalently, its value at dc, $\delta = 0$ or $z = 1$, must be given by $|B_1(1)|^2 = \sigma^2 e_0^2$, where

$$\sigma^2 = (1 - \rho_1^2)(1 - \rho_2^2)(1 - \rho_3^2), \quad e_0^2 = \frac{(Z_L - Z_0)^2}{4Z_L Z_0} \quad (13.4.23)$$

Using Eq. (13.4.21), this condition reads $\sigma^2 e_0^2 = |B_1(1)|^2 = 16\rho_1^2 \cos^4 \delta_1 T_2^2(x_0)$, or, $\sigma^2 e_0^2 = 16\rho_1^2 \sin^4 \delta_1$. This can be verified with some tedious algebra. Because $e_1^2 = e_0^2 / T_2^2(x_0)$, the same condition reads $\sigma^2 e_1^2 = 16\rho_1^2 \cos^4 \delta_1$.

It follows that $|B_1(z)|^2 = \sigma^2 e_1^2 T_2^2(x)$. On the other hand, according to Sec. 6.6, the denominator polynomial $A_1(z)$ in (13.4.4) satisfies $|A_1(z)|^2 - |B_1(z)|^2 = \sigma^2$, or, $|A_1(z)|^2 = \sigma^2 + |B_1(z)|^2$. Therefore,

$$|G_1(f)|^2 = \frac{|B_1(z)|^2}{|A_1(z)|^2} = \frac{|B_1(z)|^2}{\sigma^2 + |B_1(z)|^2} = \frac{\sigma^2 e_1^2 T_2^2(x)}{\sigma^2 + \sigma^2 e_1^2 T_2^2(x)} = \frac{e_1^2 T_2^2(x)}{1 + e_1^2 T_2^2(x)} \quad (13.4.24)$$

Thus, the reflectance is identical to that of a two-section Chebyshev transformer. However, the interpretation as a quarter-wavelength transformer, that is, a transformer whose attenuation at f_0 is less than the attenuation at dc, is valid only for a limited range of values, that is, $1 \leq r \leq 3$. For this range, the parameter x_0 defined in (13.4.22) is $x_0 \geq 1$. In this case, the corresponding bandwidth about f_0 can be meaningfully defined through Eq. (13.3.4), which gives:

$$\sin\left(\frac{\pi}{2(r+1)}\frac{\Delta f}{f_1}\right) = \sqrt{2} \cos \delta_1 = \sqrt{2} \cos\left(\frac{\pi}{r+1}\right) \quad (13.4.25)$$

For $1 \leq r \leq 3$, the right-hand side is always less than unity. On the other hand, when $r > 3$, the parameter x_0 becomes $x_0 < 1$, the bandwidth Δf loses its meaning, and the reflectance at f_0 becomes greater than that at dc, that is, a gain. For any value of r , the attenuation or gain at f_0 can be calculated from Eq. (13.3.5) with $M = 2$:

$$A = 10 \log_{10} \left(\frac{T_2^2(x_0) + e_0^2}{1 + e_0^2} \right) = 10 \log_{10} \left(\frac{\tan^4 \delta_1 + e_0^2}{1 + e_0^2} \right) \quad (13.4.26)$$

The quantity A is positive for $1 < r < 3$ or $\tan \delta_1 > 1$, and negative for $r > 3$ or $\tan \delta_1 < 1$. For the special case of $r = 3$, we have $\delta_1 = \pi/4$ and $\tan \delta_1 = 1$, which gives $A = 0$. Also, it follows from (13.4.18) that $\rho_2 = 0$, which means that $Z_1 = Z_2$ and (13.4.19) gives $Z_1^2 = Z_L Z_0$. The two sections combine into a single section of double length $2l_1 = \lambda_1/4$ at f_1 , that is, a single-section quarter wavelength transformer, which, as is well known, has zeros at odd multiples of its fundamental frequency.

For the case $r = 2$, we have $\delta_1 = \pi/3$ and $\tan \delta_1 = \sqrt{3}$. The design equation (13.4.20) reduces to that given in [1132] and the section lengths become $\lambda_1/6$.

Fig. 13.4.3 shows two examples, one with $r = 2.5$ and one with $r = 3.5$, both transforming $Z_L = 200$ into $Z_0 = 50$ ohm.

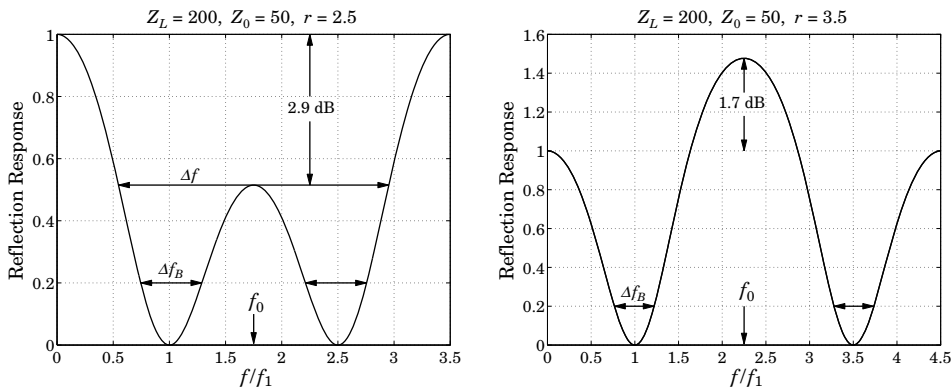

Fig. 13.4.3 Dual-band transformers at frequencies $\{f_1, 2.5f_1\}$ and $\{f_1, 3.5f_1\}$.

The reflectances are normalized to unity gain at dc. For $r = 2.5$, we find $Z_1 = 89.02$ and $Z_2 = 112.33$ ohm, and attenuation $A = 2.9$ dB. The section lengths at f_1 are $l_1 = l_2 = \lambda_1/(2(2.5 + 1)) = \lambda_1/7$. The bandwidth Δf calculated from Eq. (13.4.25) is shown

on the left graph. For the case $r = 3.5$, we find $Z_1 = 112.39$ and $Z_2 = 88.98$ ohm and section lengths $l_1 = l_2 = \lambda_1/9$. The quantity A is negative, $A = -1.7$ dB, signifying a gain at f_0 . The polynomial coefficients were in the two cases:

$$\begin{aligned} r = 2.5, \quad \mathbf{a}_1 &= [1, 0.0650, 0.0788], \quad \mathbf{b}_1 = [0.2807, 0.1249, 0.2807] \\ r = 3.5, \quad \mathbf{a}_1 &= [1, -0.0893, 0.1476], \quad \mathbf{b}_1 = [0.3842, -0.1334, 0.3842] \end{aligned}$$

The bandwidth about f_1 and f_2 corresponding to any desired bandwidth level can be obtained in closed form. Let Γ_B be the desired bandwidth level. Equivalently, Γ_B can be determined from a desired SWR level S_B through $\Gamma_B = (S_B - 1)/(S_B + 1)$. The bandedge frequencies can be derived from Eq. (13.4.24) by setting:

$$|\Gamma_1(f)|^2 = \Gamma_B^2$$

Solving this equation, we obtain the left and right bandedge frequencies:

$$\begin{aligned} f_{1L} &= \frac{2f_0}{\pi} \operatorname{asin}(\sqrt{1-a} \sin \delta_1), \quad f_{2R} = 2f_0 - f_{1L} \\ f_{1R} &= \frac{2f_0}{\pi} \operatorname{asin}(\sqrt{1+a} \sin \delta_1), \quad f_{2L} = 2f_0 - f_{1R} \end{aligned} \quad (13.4.27)$$

where $f_0 = (f_1 + f_2)/2$ and a is defined in terms of Γ_B and Γ_L by:

$$a = \left[\frac{\Gamma_B^2}{1 - \Gamma_B^2} \frac{1 - \Gamma_L^2}{\Gamma_L^2} \right]^{1/2} = \frac{S_B - 1}{S_L - 1} \sqrt{\frac{S_L}{S_B}} \quad (13.4.28)$$

where $\Gamma_L = (Z_L - Z_0)/(Z_L + Z_0)$ and $S_L = (1 + |\Gamma_L|)/(1 - |\Gamma_L|)$. We note the symmetry relations: $f_{1L} + f_{2R} = f_{1R} + f_{2L} = 2f_0$. These imply that the bandwidths about f_1 and f_2 are the same:

$$\Delta f_B = f_{1R} - f_{1L} = f_{2R} - f_{2L} \quad (13.4.29)$$

The MATLAB function `duallbw` implements Eqs. (13.4.27):

$$[f1L, f1R, f2L, f2R] = \text{duallbw}(ZL, Z0, r, GB); \quad \% \text{bandwidths of dual-band transformer}$$

The bandwidth Δf_B is shown in Fig. 13.4.3. For illustration purposes, it was computed at a level such that $\Gamma_B^2/\Gamma_L^2 = 0.2$.

13.5 Quarter-Wavelength Transformer With Series Section

One limitation of the Chebyshev quarter-wavelength transformer is that it requires the load to be real-valued. The method can be modified to handle complex loads, but generally the wide bandwidth property is lost. The modification is to insert the quarter-wavelength transformer not at the load, but at a distance from the load corresponding to a voltage minimum or maximum.

For example, Fig. 13.5.1 shows the case of a single quarter-wavelength section inserted at a distance L_{\min} from the load. At that point, the wave impedance seen by the quarter-wave transformer will be real-valued and given by $Z_{\min} = Z_0/S_L$, where S_L is the

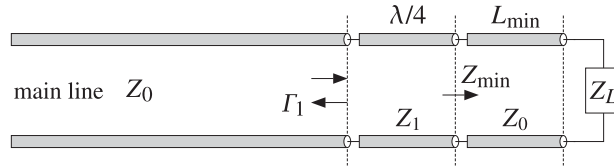

Fig. 13.5.1 Quarter-wavelength transformer for matching a complex load.

SWR of the unmatched load. Alternatively, one can choose a point of voltage maximum L_{\max} at which the wave impedance will be $Z_{\max} = Z_0 S_L$.

As we saw in Sec. 11.13, the electrical lengths L_{\min} or L_{\max} are related to the phase angle θ_L of the load reflection coefficient Γ_L by Eqs. (11.13.2) and (11.13.3). The MATLAB function `lmin` can be called to calculate these distances and corresponding wave impedances.

The calculation of the segment length, L_{\min} or L_{\max} , depends on the desired matching frequency f_0 . Because a complex impedance can vary rapidly with frequency, the segment will have the wrong length at other frequencies.

Even if the segment is followed by a multisection transformer, the presence of the segment will tend to restrict the overall operating bandwidth to essentially that of a single quarter-wavelength section. In the case of a single section, its impedance can be calculated simply as:

$$Z_1 = \sqrt{Z_0 Z_{\min}} = \frac{1}{\sqrt{S_L}} Z_0 \quad \text{and} \quad Z_1 = \sqrt{Z_0 Z_{\max}} = \sqrt{S_L} Z_0 \quad (13.5.1)$$

Example 13.5.1: *Quarter-wavelength matching of a complex load impedance.* Design a quarter-wavelength transformer of length $M = 1, 3, 5$ that will match the complex impedance $Z_L = 200 + j100$ ohm to a 50-ohm line at $f_0 = 100$ MHz. Perform the design assuming the maximum reflection coefficient level of $|\Gamma_1|_{\max} = 0.1$.

Assuming that the inductive part of Z_L arises from an inductance, replace the complex load by $Z_L = 200 + j100f/f_0$ at other frequencies. Plot the corresponding reflection response $|\Gamma_1(f)|$ versus frequency.

Solution: At f_0 , the load is $Z_L = 200 + j100$ and its reflection coefficient and SWR are found to be $|\Gamma_L| = 0.6695$ and $S_L = 5.0521$. It follows that the line segments corresponding to a voltage minimum and maximum will have parameters:

$$L_{\min} = 0.2665, \quad Z_{\min} = \frac{1}{S_L} Z_0 = 9.897, \quad L_{\max} = 0.0165, \quad Z_{\max} = S_L Z_0 = 252.603$$

For either of these cases, the effective load reflection coefficient seen by the transformer will be $|\Gamma| = (S_L - 1) / (S_L + 1) = 0.6695$. It follows that the design attenuation specification for the transformer will be:

$$A = 20 \log_{10} \left(\frac{|\Gamma|}{|\Gamma_1|_{\max}} \right) = 20 \log_{10} \left(\frac{0.6695}{0.1} \right) = 16.5155 \text{ dB}$$

With the given number of sections M and this value of the attenuation A , the following MATLAB code will design the transformer and calculate the reflection response of the overall structure:

```

Z0 = 50; ZL0 = 200 + 100j;           % load impedance at f0

[Lmin, Zmin] = lmin(ZL0,Z0,'min');    % calculate Lmin

Gmin = abs(z2g(Zmin,Z0)); G1max = 0.1; % design based on Zmin
A = 20*log10(Gmin/G1max);

M = 3;                               % three-section transformer
Z = 1./chebtr3(1/Z0, 1/Zmin, M, A);
Ztot = [Z(1:M+1), Z0];               % concatenate all sections
Ltot = [ones(1,M)/4, Lmin];         % electrical lengths of all sections

f0 = 100; f = linspace(0,2*f0, 801); % assume inductive load
ZL = 200 + j*100*f/f0;

G1 = abs(multiline(Ztot, Ltot, ZL, f/f0)); % overall reflection response
    
```

where the designed impedances and quarter-wavelength segments are concatenated with the last segment of impedance Z_0 and length L_{min} or L_{max} . The corresponding frequency reflection responses are shown in Fig. 13.5.2.

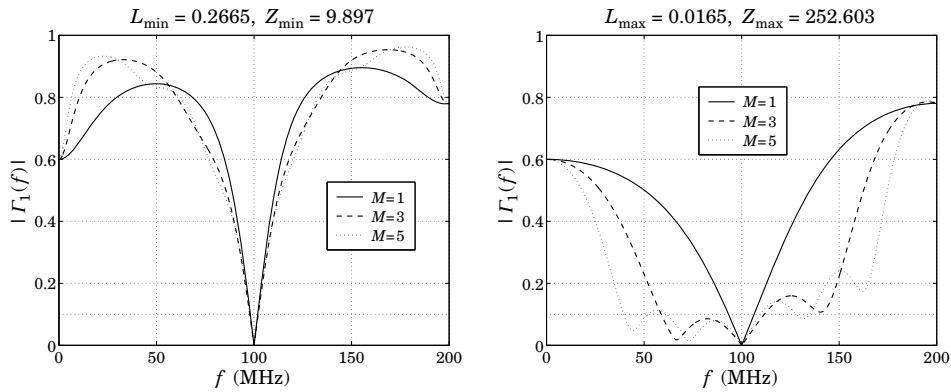

Fig. 13.5.2 Matching a complex impedance.

The calculated vector outputs of the transformer impedances are in the L_{min} case:

$$\begin{aligned}
 Z &= [50, 50/S_L^{1/2}, 50/S_L] = [50, 22.2452, 9.897] \\
 Z &= [50, 36.5577, 22.2452, 13.5361, 9.897] \\
 Z &= [50, 40.5325, 31.0371, 22.2452, 15.9437, 12.2087, 9.897]
 \end{aligned}$$

and in the L_{max} case:

$$\begin{aligned}
 Z &= [50, 50 S_L^{1/2}, 50 S_L] = [50, 112.3840, 252.603] \\
 Z &= [50, 68.3850, 112.3840, 184.6919, 252.603] \\
 Z &= [50, 61.6789, 80.5486, 112.3840, 156.8015, 204.7727, 252.603]
 \end{aligned}$$

We note that there is essentially no difference in bandwidth over the desired design level of $|\Gamma_1|_{max} = 0.1$ in the L_{min} case, and very little difference in the L_{max} case. □

The MATLAB function `qwt1` implements this matching method. Its inputs are the complex load and line impedances Z_L , Z_0 and its outputs are the quarter-wavelength section impedance Z_1 and the electrical length L_m of the Z_0 -section. It has usage:

```
[Z1,Lm] = qwt1(ZL,Z0,type);    % λ/4-transformer with series section
```

where `type` is one of the strings 'min' or 'max', depending on whether the first section gives a voltage minimum or maximum.

13.6 Quarter-Wavelength Transformer With Shunt Stub

Two other possible methods of matching a complex load are to use a shorted or opened stub connected in parallel with the load and adjusting its length or its line impedance so that its susceptance cancels the load susceptance, resulting in a real load that can then be matched by the quarter-wave section.

In the first method, the stub length is chosen to be either $\lambda/8$ or $3\lambda/8$ and its impedance is determined in order to provide the required cancellation of susceptance.

In the second method, the stub's characteristic impedance is chosen to have a convenient value and its length is determined in order to provide the susceptance cancellation.

These methods are shown in Fig. 13.6.1. In practice, they are mostly used with microstrip lines that have easily adjustable impedances. The methods are similar to the stub matching methods discussed in Sec. 13.8 in which the stub is not connected at the load but rather after the series segment.

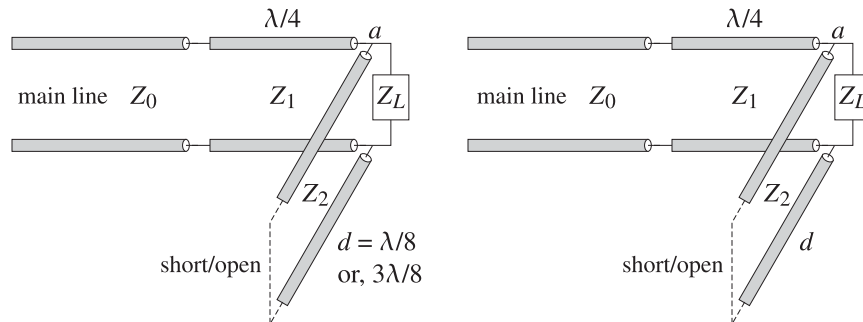

Fig. 13.6.1 Matching with a quarter-wavelength section and a shunt stub.

Let $Y_L = 1/Z_L = G_L + jB_L$ be the load admittance. The admittance of a shorted stub of characteristic admittance $Y_2 = 1/Z_2$ and length d is $Y_{\text{stub}} = -jY_2 \cot \beta d$ and that of an opened stub, $Y_{\text{stub}} = jY_2 \tan \beta d$.

The total admittance at point a in Fig. 13.6.1 is required to be real-valued, resulting in the susceptance cancellation condition:

$$Y_a = Y_L + Y_{\text{stub}} = G_L + j(B_L - Y_2 \cot \beta d) = G_L \quad \Rightarrow \quad Y_2 \cot \beta d = B_L \quad (13.6.1)$$

For an opened stub the condition becomes $Y_2 \tan \beta d = -B_L$. In the first method, the stub length is $d = \lambda/8$ or $3\lambda/8$ with phase thicknesses $\beta d = \pi/4$ or $3\pi/4$. The

corresponding values of the cotangents and tangents are $\cot \beta d = \tan \beta d = 1$ or $\cot \beta d = \tan \beta d = -1$.

Then, the susceptance cancellation condition becomes $Y_2 = B_L$ for a shorted $\lambda/8$ -stub or an opened $3\lambda/8$ -stub, and $Y_2 = -B_L$ for a shorted $3\lambda/8$ -stub or an opened $\lambda/8$ -stub. The case $Y_2 = B_L$ must be chosen when $B_L > 0$ and $Y_2 = -B_L$, when $B_L < 0$.

In the second method, Z_2 is chosen and the length d is determined from the condition (13.6.1), $\cot \beta d = B_L/Y_2 = Z_2 B_L$ for a shorted stub, and $\tan \beta d = -Z_2 B_L$ for an opened one. The resulting d must be reduced modulo $\lambda/2$ to a positive value.

With the cancellation of the load susceptance, the impedance looking to the right of point a will be real-valued, $Z_a = 1/Y_a = 1/G_L$. Therefore, the quarter-wavelength section will have impedance:

$$Z_1 = \sqrt{Z_0 Z_a} = \sqrt{\frac{Z_0}{G_L}} \quad (13.6.2)$$

The MATLAB functions `qwt2` and `qwt3` implement the two matching methods. Their usage is as follows:

```
[Z1, Z2] = qwt2(ZL, Z0);           % λ/4-transformer with λ/8 shunt stub
[Z1, d]  = qwt3(ZL, Z0, Z2, type) % λ/4-transformer with shunt stub of given impedance
```

where `type` takes on the string values 's' or 'o' for shorted or opened stubs.

Example 13.6.1: Design quarter-wavelength matching circuits to match the load impedance $Z_L = 15 + 20j \Omega$ to a 50-ohm generator at 5 GHz using series sections and shunt stubs. Use microstrip circuits with a Duroid substrate ($\epsilon_r = 2.2$) of height $h = 1$ mm. Determine the lengths and widths of all required microstrip sections, choosing always the shortest possible lengths.

Solution: For the quarter-wavelength transformer with a series section, it turns out that the shortest length corresponds to a voltage maximum. The impedance Z_1 and section length L_{\max} are computed with the MATLAB function `qwt1`:

$$[Z_1, L_{\max}] = \text{qwt1}(Z_L, Z_0, \text{'max'}) \Rightarrow Z_1 = 98.8809 \Omega, \quad L_{\max} = 0.1849$$

The widths and lengths of the microstrip sections are designed with the help of the functions `mstripr` and `mstripa`. For the quarter-wavelength section Z_1 , the corresponding width-to-height ratio $u_1 = w_1/h$ is calculated from `mstripr` and then used in `mstripa` to get the effective permittivity, from which the wavelength and length of the segment can be calculated:

$$u_1 = \text{mstripr}(\epsilon_r, Z_1) = 0.9164, \quad w_1 = u_1 h = 0.9164 \text{ mm}$$

$$\epsilon_{\text{eff}} = \text{mstripa}(\epsilon_r, u_1) = 1.7659, \quad \lambda_1 = \frac{\lambda_0}{\sqrt{\epsilon_{\text{eff}}}} = 4.5151 \text{ cm}, \quad l_1 = \frac{\lambda_1}{4} = 1.1288 \text{ cm}$$

where the free-space wavelength is $\lambda_0 = 6$ cm. Similarly, we find for the series segment with impedance $Z_2 = Z_0$ and length $L_2 = L_{\max}$:

$$u_2 = \text{mstripr}(\epsilon_r, Z_2) = 3.0829, \quad w_2 = u_2 h = 3.0829 \text{ mm}$$

$$\epsilon_{\text{eff}} = \text{mstripa}(\epsilon_r, u_2) = 1.8813, \quad \lambda_2 = \frac{\lambda_0}{\sqrt{\epsilon_{\text{eff}}}} = 4.3745 \text{ cm}, \quad l_2 = L_2 \lambda_2 = 0.8090 \text{ cm}$$

For the case of the $\lambda/8$ shunt stub, we find from `qwt2`:

$$[Z_1, Z_2] = \text{qwt2}(Z_L, Z_0) = [45.6435, -31.2500] \Omega$$

where the negative Z_2 means that we should use either a shorted $3\lambda/8$ stub or an opened $\lambda/8$ one. Choosing the latter and setting $Z_2 = 31.25 \Omega$, we can go on to calculate the microstrip widths and lengths:

$$\begin{aligned} u_1 &= \text{mstripr}(\epsilon_r, Z_1) = 3.5241, & w_1 &= u_1 h = 3.5241 \text{ mm} \\ \epsilon_{\text{eff}} &= \text{mstripa}(\epsilon_r, u_1) = 1.8965, & \lambda_1 &= \frac{\lambda_0}{\sqrt{\epsilon_{\text{eff}}}} = 4.3569 \text{ cm}, & l_1 &= \frac{\lambda_1}{4} = 1.0892 \text{ cm} \\ u_2 &= \text{mstripr}(\epsilon_r, Z_2) = 5.9067, & w_2 &= u_2 h = 5.9067 \text{ mm} \\ \epsilon_{\text{eff}} &= \text{mstripa}(\epsilon_r, u_2) = 1.9567, & \lambda_2 &= \frac{\lambda_0}{\sqrt{\epsilon_{\text{eff}}}} = 4.2894 \text{ cm}, & l_2 &= \frac{\lambda_2}{8} = 0.5362 \text{ cm} \end{aligned}$$

For the third matching method, we use a shunt stub of impedance $Z_2 = 30 \Omega$. It turns out that the short-circuited version has the shorter length. We find with the help of `qwt3`:

$$[Z_1, d] = \text{qwt3}(Z_L, Z_0, Z_2, 's') \Rightarrow Z_1 = 45.6435 \Omega, \quad d = 0.3718$$

The microstrip width and length of the quarter-wavelength section Z_1 are the same as in the previous case, because the two cases differ only in the way the load susceptance is canceled. The microstrip parameters of the shunt stub are:

$$\begin{aligned} u_2 &= \text{mstripr}(\epsilon_r, Z_2) = 6.2258, & w_2 &= u_2 h = 6.2258 \text{ mm} \\ \epsilon_{\text{eff}} &= \text{mstripa}(\epsilon_r, u_2) = 1.9628, & \lambda_2 &= \frac{\lambda_0}{\sqrt{\epsilon_{\text{eff}}}} = 4.2826 \text{ cm}, & l_2 &= d\lambda_2 = 1.5921 \text{ cm} \end{aligned}$$

Had we used a 50Ω shunt segment, its width and length would be $w_2 = 3.0829 \text{ mm}$ and $l_2 = 1.7983 \text{ cm}$. Fig. 13.6.2 depicts the microstrip matching circuits. \square

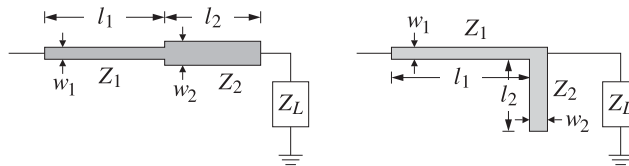

Fig. 13.6.2 Microstrip matching circuits.

13.7 Two-Section Series Impedance Transformer

One disadvantage of the quarter-wavelength transformer is that the required impedances of the line segments are not always easily realized. In certain applications, such as microwave integrated circuits, the segments are realized by microstrip lines whose impedances can be adjusted easily by changing the strip widths. In other applications, however, such as matching antennas to transmitters, we typically use standard 50- and 75-ohm coaxial cables and it is not possible to re-adjust their impedances.

The two-section series impedance transformer, shown in Fig. 13.7.1, addresses this problem [1121,1122]. It employs two line segments of *known* impedances Z_1 and Z_2 that have convenient values and adjusts their (electrical) lengths L_1 and L_2 to match a complex load Z_L to a main line of impedance Z_0 . Fig. 13.7.1 depicts this kind of transformer.

The design method is identical to that of designing two-layer antireflection coatings discussed in Sec. 6.2. Here, we modify that method slightly in order to handle complex load impedances. We assume that Z_0 , Z_1 , and Z_2 are real and the load complex, $Z_L = R_L + jX_L$.

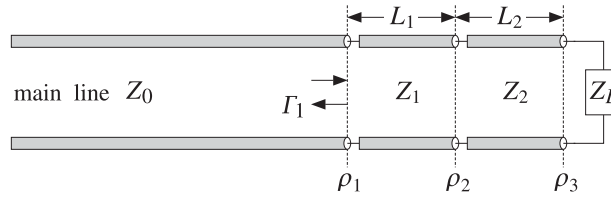

Fig. 13.7.1 Two-section series impedance transformer.

Defining the phase thicknesses of the two segments by $\delta_1 = 2\pi n_1 l_1 / \lambda_0 = 2\pi L_1$ and $\delta_2 = 2\pi n_2 l_2 / \lambda_0 = 2\pi L_2$, the reflection responses Γ_1 and Γ_2 at interfaces 1 and 2 are:

$$\Gamma_1 = \frac{\rho_1 + \Gamma_2 e^{-2j\delta_1}}{1 + \rho_1 \Gamma_2 e^{-2j\delta_1}}, \quad \Gamma_2 = \frac{\rho_2 + \rho_3 e^{-2j\delta_2}}{1 + \rho_2 \rho_3 e^{-2j\delta_2}}$$

where the elementary reflection coefficients are:

$$\rho_1 = \frac{Z_1 - Z_0}{Z_1 + Z_0}, \quad \rho_2 = \frac{Z_2 - Z_1}{Z_2 + Z_1}, \quad \rho_3 = \frac{Z_L - Z_2}{Z_L + Z_2}$$

The coefficients ρ_1, ρ_2 are real, but ρ_3 is complex, and we may represent it in polar form $\rho_3 = |\rho_3| e^{j\theta_3}$. The reflectionless matching condition is $\Gamma_1 = 0$ (at the operating free-space wavelength λ_0). This requires that $\rho_1 + \Gamma_2 e^{-2j\delta_1} = 0$, which implies:

$$e^{2j\delta_1} = -\frac{\Gamma_2}{\rho_1} \quad (13.7.1)$$

Because the left-hand side has unit magnitude, we must have the condition $|\Gamma_2| = |\rho_1|$, or, $|\Gamma_2|^2 = \rho_1^2$, which is written as:

$$\left| \frac{\rho_2 + |\rho_3| e^{j\theta_3} e^{-2j\delta_2}}{1 + \rho_2 |\rho_3| e^{j\theta_3} e^{-2j\delta_2}} \right|^2 = \frac{\rho_2^2 + |\rho_3|^2 + 2\rho_2 |\rho_3| \cos(2\delta_2 - \theta_3)}{1 + \rho_2^2 |\rho_3|^2 + 2\rho_2 |\rho_3| \cos(2\delta_2 - \theta_3)} = \rho_1^2$$

Using the identity $\cos(2\delta_2 - \theta_3) = 2 \cos^2(\delta_2 - \theta_3/2) - 1$, we find:

$$\begin{aligned} \cos^2(\delta_2 - \frac{\theta_3}{2}) &= \frac{\rho_1^2 (1 - \rho_2 |\rho_3|)^2 - (\rho_2 - |\rho_3|)^2}{4\rho_2 |\rho_3| (1 - \rho_1^2)} \\ \sin^2(\delta_2 - \frac{\theta_3}{2}) &= \frac{(\rho_2 + |\rho_3|)^2 - \rho_1^2 (1 + \rho_2 |\rho_3|)^2}{4\rho_2 |\rho_3| (1 - \rho_1^2)} \end{aligned} \quad (13.7.2)$$

Not every combination of ρ_1, ρ_2, ρ_3 will result into a solution for δ_2 because the left-hand sides must be positive and less than unity. If a solution for δ_2 exists, then δ_1 is determined from Eq. (13.7.1). Actually, there are two solutions for δ_2 corresponding to the \pm signs of the square root of Eq. (13.7.2), that is, we have:

$$\delta_2 = \frac{1}{2}\theta_3 + \text{acos} \left[\pm \left(\frac{\rho_1^2 (1 - \rho_2 |\rho_3|)^2 - (\rho_2 - |\rho_3|)^2}{4\rho_2 |\rho_3| (1 - \rho_1^2)} \right)^{1/2} \right] \quad (13.7.3)$$

If the resulting value of δ_2 is negative, it may be shifted by π or 2π to make it positive, and then solve for the electrical length $L_2 = \delta_2/2\pi$. An alternative way of writing Eqs. (13.7.2) is in terms of the segment impedances (see also Problem 6.6):

$$\begin{aligned} \cos^2(\delta_2 - \frac{\theta_3}{2}) &= \frac{(Z_2^2 - Z_3 Z_0)(Z_3 Z_1^2 - Z_0 Z_2^2)}{Z_0(Z_2^2 - Z_3^2)(Z_1^2 - Z_2^2)} \\ \sin^2(\delta_2 - \frac{\theta_3}{2}) &= \frac{Z_2^2(Z_0 - Z_3)(Z_1^2 - Z_0 Z_3)}{Z_0(Z_2^2 - Z_3^2)(Z_1^2 - Z_2^2)} \end{aligned} \quad (13.7.4)$$

where Z_3 is an equivalent “resistive” termination defined in terms of the load impedance through the relationship:

$$\frac{Z_3 - Z_2}{Z_3 + Z_2} = |\rho_3| = \left| \frac{Z_L - Z_2}{Z_L + Z_2} \right| \quad (13.7.5)$$

Clearly, if Z_L is real and greater than Z_2 , then $Z_3 = Z_L$, whereas if it is less than Z_2 , then, $Z_3 = Z_2^2/Z_L$. Eq. (13.7.4) shows more clearly the conditions for existence of solutions. In the special case when section-2 is a section of the main line, so that $Z_2 = Z_0$, then (13.7.4) simplifies to:

$$\begin{aligned} \cos^2(\delta_2 - \frac{\theta_3}{2}) &= \frac{Z_3 Z_1^2 - Z_0^3}{(Z_3 + Z_0)(Z_1^2 - Z_0^2)} \\ \sin^2(\delta_2 - \frac{\theta_3}{2}) &= \frac{Z_0(Z_1^2 - Z_0 Z_3)}{(Z_3 + Z_0)(Z_1^2 - Z_0^2)} \end{aligned} \quad (13.7.6)$$

It is easily verified from these expressions that the condition for the existence of solutions is that the equivalent load impedance Z_3 lie within the intervals:

$$\begin{aligned} \frac{Z_0^3}{Z_1^2} \leq Z_3 \leq \frac{Z_1^2}{Z_0}, \quad \text{if } Z_1 > Z_0 \\ \frac{Z_1^2}{Z_0} \leq Z_3 \leq \frac{Z_0^3}{Z_1^2}, \quad \text{if } Z_1 < Z_0 \end{aligned} \quad (13.7.7)$$

They may be combined into the single condition:

$$\boxed{\frac{Z_0}{S^2} \leq Z_3 \leq Z_0 S^2}, \quad S = \frac{\max(Z_1, Z_0)}{\min(Z_1, Z_0)} = \text{swr}(Z_1, Z_0) \quad (13.7.8)$$

13.7. Two-Section Series Impedance Transformer

637

Example 13.7.1: *Matching range with 50- and 75-ohm lines.* If $Z_0 = 50$ and $Z_1 = 75$ ohm, then the following loads can be matched by this method:

$$\frac{50^3}{75^2} \leq Z_3 \leq \frac{75^2}{50} \Rightarrow 22.22 \leq Z_3 \leq 112.50 \Omega$$

And, if $Z_0 = 75$ and $Z_1 = 50$, the following loads can be matched:

$$\frac{50^2}{75} \leq Z_3 \leq \frac{75^3}{50^2} \Rightarrow 33.33 \leq Z_3 \leq 168.75 \Omega$$

In general, the farther Z_1 is from Z_0 , the wider the range of loads that can be matched. For example, with $Z_0 = 75$ and $Z_1 = 300$ ohm, all loads in the range from 4.5 to 1200 ohm can be matched. \square

The MATLAB function `twosect` implements the above design procedure. Its inputs are the impedances Z_0 , Z_1 , Z_2 , and the complex Z_L , and its outputs are the two solutions for L_1 and L_2 , if they exist. Its usage is as follows, where L_{12} is a 2×2 matrix whose rows are the two possible sets of values of L_1, L_2 :

```
L12 = twosect(Z0,Z1,Z2,ZL);           % two-section series impedance transformer
```

The essential code in this function is as follows:

```
r1 = (Z1-Z0)/(Z1+Z0);
r2 = (Z2-Z1)/(Z2+Z1);
r3 = abs((ZL-Z2)/(ZL+Z2));
th3 = angle((ZL-Z2)/(ZL+Z2));

s = ((r2+r3)^2 - r1^2*(1+r2*r3)^2) / (4*r2*r3*(1-r1^2));
if (s<0)|(s>1), fprintf('no solution exists'); return; end

de2 = th3/2 + asin(sqrt(s)) * [1;-1];           % construct two solutions

G2 = (r2 + r3*exp(j*th3-2*j*de2)) ./ (1 + r2*r3*exp(j*th3-2*j*de2));

de1 = angle(-G2/r1)/2;

L1 = de1/2/pi; L2 = de2/2/pi;

L12 = mod([L1,L2], 0.5);                       % reduce modulo lambda/2
```

Example 13.7.2: *Matching an antenna with coaxial cables.* A 29-MHz amateur radio antenna with input impedance of 38 ohm is to be fed by a 50-ohm RG-58/U cable. Design a two-section series impedance transformer consisting of a length of RG-59/U 75-ohm cable inserted into the main line at an appropriate distance from the antenna [1122]. The velocity factor of both cables is 0.79.

Solution: Here, we have $Z_0 = 50$, $Z_1 = 75$, $Z_2 = Z_0$, and $Z_L = 38$ ohm. The call to the function `twosect` results in the MATLAB output for the electrical lengths of the segments:

$$L_{12} = \begin{bmatrix} 0.0536 & 0.3462 \\ 0.4464 & 0.1538 \end{bmatrix} \Rightarrow \begin{matrix} L_1 = 0.0536, & L_2 = 0.3462 \\ L_1 = 0.4464, & L_2 = 0.1538 \end{matrix}$$

Using the given velocity factor, the operating wavelength is $\lambda = 0.79\lambda_0 = 0.79c_0/f_0 = 8.1724$ m, where $f_0 = 29$ MHz. Therefore, the actual physical lengths for the segments are, for the first possible solution:

$$l_1 = 0.0536\lambda = 0.4379 \text{ m} = 1.4367 \text{ ft}, \quad l_2 = 0.3462\lambda = 2.8290 \text{ m} = 9.2813 \text{ ft}$$

and for the second solution:

$$l_1 = 0.4464\lambda = 3.6483 \text{ m} = 11.9695 \text{ ft}, \quad l_2 = 0.1538\lambda = 1.2573 \text{ m} = 4.1248 \text{ ft}$$

Fig. 13.7.2 depicts the corresponding reflection responses at interface-1, $|T_1(f)|$, as a function of frequency. The standing wave ratio on the main line is also shown, that is, the quantity $S_1(f) = (1 + |T_1(f)|) / (1 - |T_1(f)|)$.

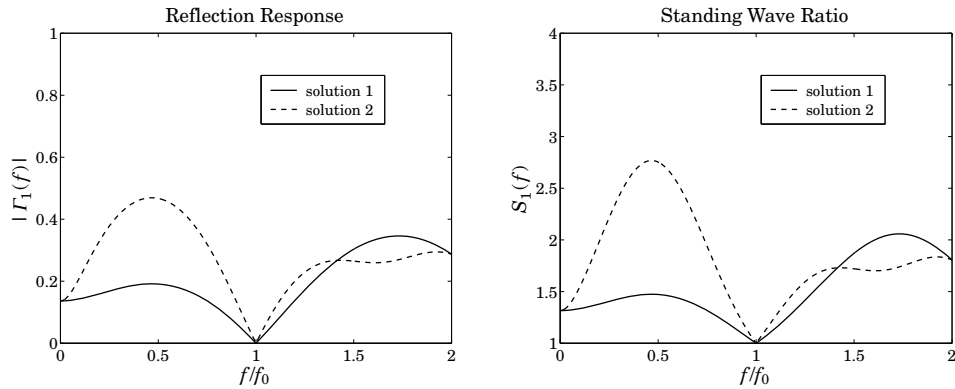

Fig. 13.7.2 Reflection response of two-section series transformer.

The reflection response was computed with the help of `multiline`. The typical MATLAB code for this example was:

```
Z0 = 50; Z1 = 75; ZL = 38;
c0 = 3e8; f0 = 29e6; vf = 0.79;
la0 = c0/f0; la = la0*vf;

L12 = twosect(Z0,Z1,Z0,ZL);

f = linspace(0,2,401); % in units of f0

G1 = abs(multiline([Z0,Z1,Z0],L12(1,:),ZL,f)); % reflection response 1
G2 = abs(multiline([Z0,Z1,Z0],L12(2,:),ZL,f)); % reflection response 2

S1=(1+G1)./(1-G1); S2=(1+G2)./(1-G2); % SWRs
```

We note that the two solutions have unequal bandwidths. □

Example 13.7.3: *Matching a complex load.* Design a 75-ohm series section to be inserted into a 300-ohm line that feeds the load $600 + 900j$ ohm [1122].

Solution: The MATLAB call

```
L12 = twosect(300, 75, 300, 600+900j);
```

produces the solutions: $L_1 = [0.3983, 0.1017]$ and $L_2 = [0.2420, 0.3318]$. \square

One-section series impedance transformer

We mention briefly also the case of the one-section series impedance transformer, shown in Fig. 13.7.3. This is one of the earliest impedance transformers [1116–1120]. It has limited use in that not all complex loads can be matched, although its applicability can be extended somewhat [1120].

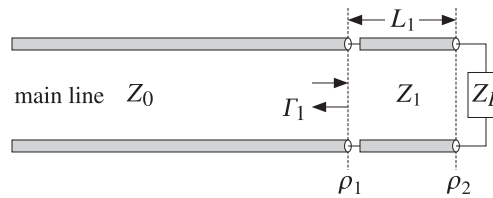

Fig. 13.7.3 One-section series impedance transformer.

Both the section impedance Z_1 and length L_1 are treated as unknowns to be fixed by requiring the matching condition $\Gamma_1 = 0$ at the operating frequency. It is left as an exercise (see Problem 13.9) to show that the solution is given by:

$$Z_1 = \sqrt{Z_0 R_L - \frac{Z_0 X_L^2}{Z_0 - R_L}}, \quad L_1 = \frac{1}{2\pi} \operatorname{atan} \left[\frac{Z_1 (Z_0 - R_L)}{Z_0 X_L} \right] \quad (13.7.9)$$

provided that either of the following conditions is satisfied:

$$Z_0 < R_L \quad \text{or} \quad Z_0 > R_L + \frac{X_L^2}{R_L} \quad (13.7.10)$$

In particular, there is always a solution if Z_L is real. The MATLAB function `onesect` implements this method. It has usage:

```
[Z1,L1] = onesect(ZL,Z0); % one-section series impedance transformer
```

where L_1 is the normalized length $L_1 = l_1/\lambda_1$, with l_1 and λ_1 the physical length and wavelength of the Z_1 section. The routine outputs the smallest positive L_1 .

13.8 Single Stub Matching

Stub tuners are widely used to match any complex load[†] to a main line. They consist of shorted or opened segments of the line, connected in parallel or in series with the line at a appropriate distances from the load.

[†]The resistive part of the load must be non-zero. Purely reactive loads cannot be matched to a real line impedance by this method nor by any of the other methods discussed in this chapter. This is so because the transformation of a reactive load through the matching circuits remains reactive.

In coaxial cable or two-wire line applications, the stubs are obtained by cutting appropriate lengths of the main line. Shorted stubs are usually preferred because opened stubs may radiate from their opened ends. However, in microwave integrated circuits employing microstrip lines, radiation is not as a major concern because of their smaller size, and either opened or shorted stubs may be used.

The single stub tuner is perhaps the most widely used matching circuit and can match any load. However, it is sometimes inconvenient to connect to the main line if different loads are to be matched. In such cases, double stubs may be used, but they cannot match all loads. Triple stubs can match any load. A single stub tuner is shown in Figs. 13.8.1 and 13.8.2, connected in parallel and in series.

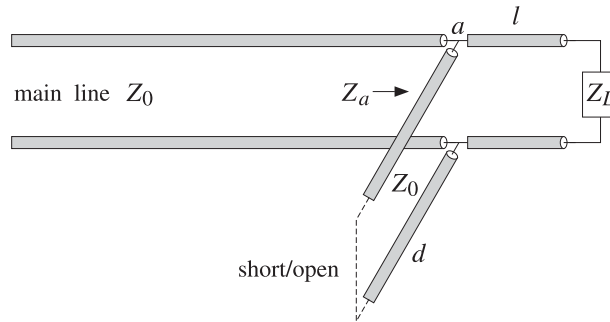

Fig. 13.8.1 Parallel connection of single stub tuner.

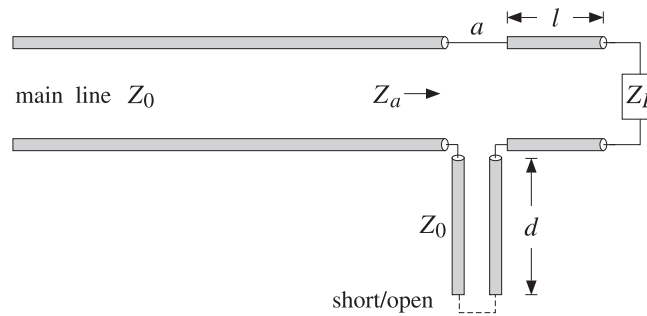

Fig. 13.8.2 Series connection of single stub tuner.

In the parallel case, the admittance $Y_a = 1/Z_a$ at the stub location a is the sum of the admittances of the length- d stub and the wave admittance at distance l from the load, that is,

$$Y_a = Y_l + Y_{\text{stub}} = Y_0 \frac{1 - \Gamma_l}{1 + \Gamma_l} + Y_{\text{stub}}$$

where $\Gamma_l = \Gamma_L e^{-2j\beta l}$. The admittance of a short-circuited stub is $Y_{\text{stub}} = -jY_0 \cot \beta d$, and of an open-circuited one, $Y_{\text{stub}} = jY_0 \tan \beta d$. The matching condition is that $Y_a = Y_0$. Assuming a short-circuited stub, we have:

$$Y_0 \frac{1 - \Gamma_L}{1 + \Gamma_L} - jY_0 \cot \beta d = Y_0 \Rightarrow \frac{1 - \Gamma_L}{1 + \Gamma_L} - j \cot \beta d = 1$$

which can be rearranged into the form:

$$2j \tan \beta d = 1 + \frac{1}{\Gamma_L} \quad (13.8.1)$$

Inserting $\Gamma_L = \Gamma_L e^{-2j\beta l} = |\Gamma_L| e^{j\theta_L - 2j\beta l}$, where $\Gamma_L = |\Gamma_L| e^{j\theta_L}$ is the polar form of the load reflection coefficient, we may write (13.8.1) as:

$$2j \tan \beta d = 1 + \frac{e^{j(2\beta l - \theta_L)}}{|\Gamma_L|} \quad (13.8.2)$$

Equating real and imaginary parts, we obtain the equivalent conditions:

$$\cos(2\beta l - \theta_L) = -|\Gamma_L|, \quad \tan \beta d = \frac{\sin(2\beta l - \theta_L)}{2|\Gamma_L|} = -\frac{1}{2} \tan(2\beta l - \theta_L) \quad (13.8.3)$$

The first of (13.8.3) may be solved resulting in two solutions for l ; then, the second equation may be solved for the corresponding values of d :

$$\beta l = \frac{1}{2} \theta_L \pm \frac{1}{2} \arccos(-|\Gamma_L|), \quad \beta d = \operatorname{atan}\left(-\frac{1}{2} \tan(2\beta l - \theta_L)\right) \quad (13.8.4)$$

The resulting values of l, d must be made positive by reducing them modulo $\lambda/2$. In the case of an open-circuited shunt stub, the first equation in (13.8.3) remains the same, and in the second we must replace $\tan \beta d$ by $-\cot \beta d$. In the series connection of a shorted stub, the impedances are additive at point a , resulting in the condition:

$$Z_a = Z_l + Z_{\text{stub}} = Z_0 \frac{1 + \Gamma_L}{1 - \Gamma_L} + jZ_0 \tan \beta d = Z_0 \Rightarrow \frac{1 + \Gamma_L}{1 - \Gamma_L} + j \tan \beta d = 1$$

This may be solved in a similar fashion as Eq. (13.8.1). We summarize below the solutions in the four cases of parallel or series connections with shorted or opened stubs:

$$\begin{aligned} \beta l &= \frac{1}{2} [\theta_L \pm \arccos(-|\Gamma_L|)], & \beta d &= \operatorname{atan}\left(-\frac{1}{2} \tan(2\beta l - \theta_L)\right), & \text{parallel/shorted} \\ \beta l &= \frac{1}{2} [\theta_L \pm \arccos(-|\Gamma_L|)], & \beta d &= \operatorname{acot}\left(\frac{1}{2} \tan(2\beta l - \theta_L)\right), & \text{parallel/opened} \\ \beta l &= \frac{1}{2} [\theta_L \pm \arccos(|\Gamma_L|)], & \beta d &= \operatorname{acot}\left(\frac{1}{2} \tan(2\beta l - \theta_L)\right), & \text{series/shorted} \\ \beta l &= \frac{1}{2} [\theta_L \pm \arccos(|\Gamma_L|)], & \beta d &= \operatorname{atan}\left(-\frac{1}{2} \tan(2\beta l - \theta_L)\right), & \text{series/opened} \end{aligned}$$

The MATLAB function `stub1` implements these equations. Its input is the normalized load impedance, $Z_L = Z_L/Z_0$, and the desired type of stub. Its outputs are the dual solutions for the lengths d, l , arranged in the rows of a 2x2 matrix `d1`. Its usage is as follows:

```
d1 = stub1(zL, type);           % single stub tuner
```

The parameter `type` takes on the string values 'ps', 'po', 'ss', 'so', for parallel/short, parallel/open, series/short, series/open stubs.

Example 13.8.1: The load impedance $Z_L = 10 - 5j$ ohm is to be matched to a 50-ohm line. The normalized load is $z_L = Z_L/Z_0 = 0.2 - 0.1j$. The MATLAB calls, `d1=stub1(zL, type)`, result into the following solutions for the cases of parallel/short, parallel/open, series/short, series/open stubs:

$$\begin{bmatrix} 0.0806 & 0.4499 \\ 0.4194 & 0.0831 \end{bmatrix}, \begin{bmatrix} 0.3306 & 0.4499 \\ 0.1694 & 0.0831 \end{bmatrix}, \begin{bmatrix} 0.1694 & 0.3331 \\ 0.3306 & 0.1999 \end{bmatrix}, \begin{bmatrix} 0.4194 & 0.3331 \\ 0.0806 & 0.1999 \end{bmatrix}$$

Each row represents a possible solution for the electrical lengths d/λ and l/λ . We illustrate below the solution details for the parallel/short case.

Given the load impedance $Z_L = 0.2 - 0.1j$, we calculate the reflection coefficient and put it in polar form:

$$\Gamma_L = \frac{Z_L - 1}{Z_L + 1} = -0.6552 - 0.1379j \Rightarrow |\Gamma_L| = 0.6695, \quad \theta_L = -2.9341 \text{ rad}$$

Then, the solution of Eq. (13.8.4) is:

$$\beta l = \frac{1}{2} [\theta_L \pm \text{acos}(-|\Gamma_L|)] = \frac{1}{2} [-2.9341 \pm \text{acos}(-0.6695)] = \frac{1}{2} [-2.9341 \pm 2.3044]$$

which gives the two solutions:

$$\beta l = \frac{2\pi l}{\lambda} = \begin{bmatrix} -0.3149 \text{ rad} \\ -2.6192 \text{ rad} \end{bmatrix} \Rightarrow l = \frac{\lambda}{2\pi} \begin{bmatrix} -0.3149 \\ -2.6192 \end{bmatrix} = \begin{bmatrix} -0.0501\lambda \\ -0.4169\lambda \end{bmatrix}$$

These may be brought into the interval $[0, \lambda/2]$ by adding enough multiples of $\lambda/2$. The built-in MATLAB function `mod` does just that. In this case, a single multiple of $\lambda/2$ suffices, resulting in:

$$l = \begin{bmatrix} -0.0501\lambda + 0.5\lambda \\ -0.4169\lambda + 0.5\lambda \end{bmatrix} = \begin{bmatrix} 0.4499\lambda \\ 0.0831\lambda \end{bmatrix} \Rightarrow \beta l = \begin{bmatrix} 2.8267 \text{ rad} \\ 0.5224 \text{ rad} \end{bmatrix}$$

With these values of βl , we calculate the stub length d :

$$\beta d = \text{atan}\left(-\frac{1}{2} \tan(2\beta l - \theta_L)\right) = \begin{bmatrix} 0.5064 \text{ rad} \\ -0.5064 \text{ rad} \end{bmatrix} \Rightarrow d = \begin{bmatrix} 0.0806\lambda \\ -0.0806\lambda \end{bmatrix}$$

Shifting the second d by $\lambda/2$, we finally find:

$$d = \begin{bmatrix} 0.0806\lambda \\ -0.0806\lambda + 0.5\lambda \end{bmatrix} = \begin{bmatrix} 0.0806\lambda \\ 0.4194\lambda \end{bmatrix}, \quad \beta d = \begin{bmatrix} 0.5064 \text{ rad} \\ 2.6351 \text{ rad} \end{bmatrix}$$

Next, we verify the matching condition. The load admittance is $y_L = 1/z_L = 4 + 2j$. Propagating it to the left of the load by a distance l , we find for the two values of l and for the corresponding values of d :

$$y_l = \frac{y_L + j \tan \beta l}{1 + jy_L \tan \beta l} = \begin{bmatrix} 1.0000 + 1.8028j \\ 1.0000 - 1.8028j \end{bmatrix}, \quad y_{\text{stub}} = -j \cot \beta d = \begin{bmatrix} -1.8028j \\ 1.8028j \end{bmatrix}$$

For both solutions, the susceptance of y_l is canceled by the susceptance of the stub, resulting in the matched total normalized admittance $y_a = y_l + y_{\text{stub}} = 1$. □

Example 13.8.2: Match the antenna and feed line of Example 13.7.2 using a single shorted or opened stub. Plot the corresponding matched reflection responses.

Solution: The normalized load impedance is $z_L = 38/50 = 0.76$. The MATLAB function `stub1` yields the following solutions for the lengths d, l , in the cases of parallel/short, parallel/open, series/short, series/open stubs:

$$\begin{bmatrix} 0.2072 & 0.3859 \\ 0.2928 & 0.1141 \end{bmatrix}, \begin{bmatrix} 0.4572 & 0.3859 \\ 0.0428 & 0.1141 \end{bmatrix}, \begin{bmatrix} 0.0428 & 0.3641 \\ 0.4572 & 0.1359 \end{bmatrix}, \begin{bmatrix} 0.2928 & 0.3641 \\ 0.2072 & 0.1359 \end{bmatrix},$$

These numbers must be multiplied by λ_0 , the free-space wavelength corresponding to the operating frequency of $f_0 = 29$ MHz. The resulting reflection responses $|\Gamma_a(f)|$ at the connection point a of the stub, corresponding to all the pairs of d, l are shown in Fig. 13.8.3. For example, in the parallel/short case, Γ_a is calculated by

$$\Gamma_a = \frac{1 - y_a}{1 + y_a}, \quad y_a = \frac{1 - \Gamma_L e^{-2j\beta l}}{1 + \Gamma_L e^{-2j\beta l}} - j \cot \beta d, \quad \beta l = 2\pi \frac{f}{f_0} \frac{l}{\lambda_0}, \quad \beta d = 2\pi \frac{f}{f_0} \frac{d}{\lambda_0}$$

We note that different solutions can have very different bandwidths. □

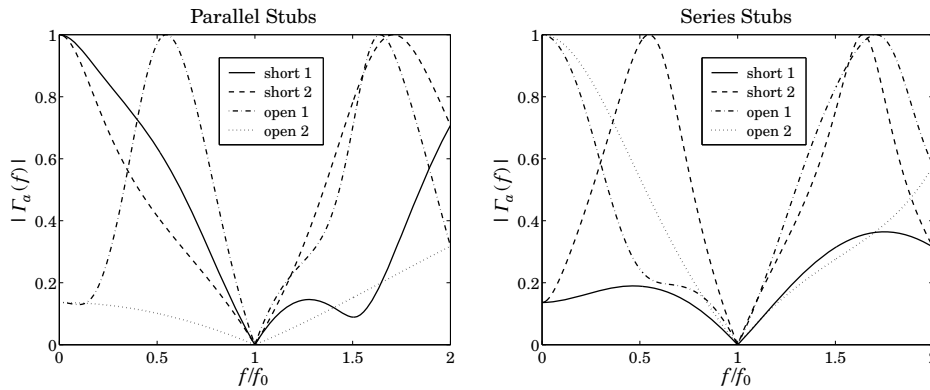

Fig. 13.8.3 Reflection response of single stub matching solutions.

13.9 Balanced Stubs

In microstrip realizations of single-stub tuners, balanced stubs are often used to reduce the transitions between the series and shunt segments. Fig. 13.9.1 depicts two identical balanced stubs connected at opposite sides of the main line.

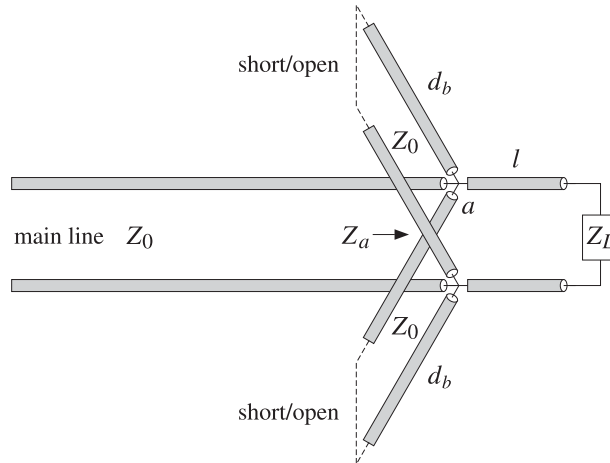

Fig. 13.9.1 Balanced stubs.

Because of the parallel connection, the total admittance of the stubs will be double that of each leg, that is, $Y_{\text{bal}} = 2Y_{\text{stub}}$. A single unbalanced stub of length d can be converted into an equivalent balanced stub of length d_b by requiring that the two configurations provide the same admittance. Depending on whether shorted or opened stubs are used, we obtain the relationships between d_b and d :

$$\begin{aligned}
 2 \cot \beta d_b &= \cot \beta d \quad \Rightarrow \quad d_b = \frac{\lambda}{2\pi} \operatorname{acot}(0.5 \cot \beta d) \quad (\text{shorted}) \\
 2 \tan \beta d_b &= \tan \beta d \quad \Rightarrow \quad d_b = \frac{\lambda}{2\pi} \operatorname{atan}(0.5 \tan \beta d) \quad (\text{opened})
 \end{aligned}
 \tag{13.9.1}$$

The microstrip realization of such a balanced stub is shown in Fig. 13.9.2. The figure also shows the use of balanced stubs for quarter-wavelength transformers with a shunt stub as discussed in Sec. 13.6.

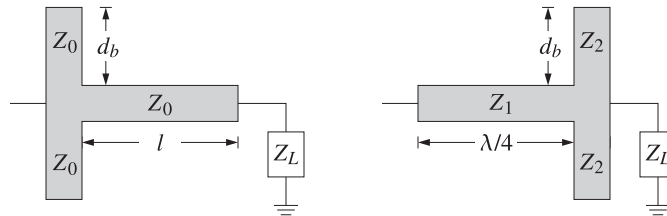

Fig. 13.9.2 Balanced microstrip single-stub and quarter-wavelength transformers.

If the shunt stub has length $\lambda/8$ or $3\lambda/8$, then the impedance Z_2 of each leg must be double that of the single-stub case. On the other hand, if the impedance Z_2 is fixed, then the stub length d_b of each leg may be calculated by Eq. (13.9.1).

13.10 Double and Triple Stub Matching

Because the stub distance l from the load depends on the load impedance to be matched, the single-stub tuner is inconvenient if several different load impedances are to be matched, each requiring a different value for l .

The double-stub tuner, shown in Fig. 13.10.1, provides an alternative matching method in which two stubs are used, one at the load and another at a *fixed* distance l from the load, where typically, $l = \lambda/8$. Only the stub lengths d_1, d_2 need to be adjusted to match the load impedance.

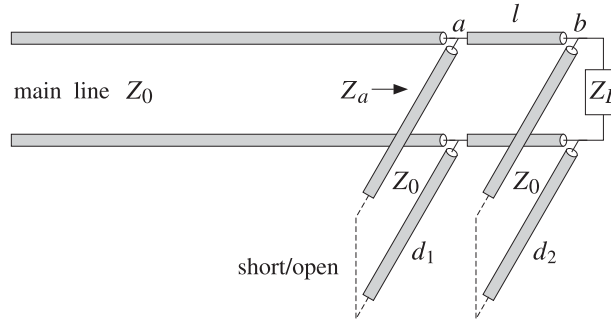

Fig. 13.10.1 Double stub tuner.

The two stubs are connected in parallel to the main line and can be short- or open-circuited. We discuss the matching conditions for the case of shorted stubs.

Let $Y_L = 1/Z_L = G_L + jB_L$ be the load admittance, and define its normalized version $y_L = Y_L/Y_0 = g_L + jb_L$, where g_L, b_L are the normalized load conductance and susceptance. At the connection points a, b , the total admittance is the sum of the wave admittance of the line and the stub admittance:

$$y_a = y_l + y_{\text{stub},1} = \frac{y_b + j \tan \beta l}{1 + jy_b \tan \beta l} - j \cot \beta d_1$$

$$y_b = Y_L + y_{\text{stub},2} = g_L + j(b_L - \cot \beta d_2)$$

The matching condition is $y_a = 1$, which gives rise to two equations that can be solved for the unknown lengths d_1, d_2 . It is left as an exercise (see Problem 13.10) to show that the solutions are given by:

$$\cot \beta d_2 = b_L - b, \quad \cot \beta d_1 = \frac{1 - b \tan \beta l - g_L}{g_L \tan \beta l} \quad (13.10.1)$$

where

$$b = \cot \beta l \pm \sqrt{g_L (g_{\max} - g_L)}, \quad g_{\max} = 1 + \cot^2 \beta l = \frac{1}{\sin^2 \beta l} \quad (13.10.2)$$

Evidently, the condition for the existence of a real-valued b is that the load conductance g_L be less than g_{\max} , that is, $g_L \leq g_{\max}$. If this condition is not satisfied, the

load cannot be matched with any stub lengths d_1, d_2 . Stub separations near $\lambda/2$, or near zero, result in $g_{\max} = \infty$, but are not recommended because they have very narrow bandwidths [887].

Assuming $l \leq \lambda/4$, the condition $g_L \leq g_{\max}$ can be turned around into a condition for the maximum length l that will admit a matching solution for the given load:

$$l \leq l_{\max} = \frac{\lambda}{2\pi} \operatorname{asin}\left(\frac{1}{\sqrt{g_L}}\right) \quad (\text{maximum stub separation}) \quad (13.10.3)$$

If the existence condition is satisfied, then Eq. (13.10.2) results in two solutions for b and, hence for, d_1, d_2 . The lengths d_1, d_2 must be reduced modulo $\lambda/2$ to bring them within the minimum interval $[0, \lambda/2]$.

If any of the stubs are open-circuited, the corresponding quantity $\cot \beta d_i$ must be replaced by $-\tan \beta d_i = \cot(\beta d_i - \pi/2)$.

The MATLAB function `stub2` implements the above design procedure. Its inputs are the normalized load impedance $z_L = Z_L/Z_0$, the stub separation l , and the stub types, and its outputs are the two possible solutions for the d_1, d_2 . Its usage is as follows:

```
d12 = stub2(zL, l, type);           % double stub tuner
d12 = stub2(zL, l);                % equivalent to type='ss'
d12 = stub2(zL);                   % equivalent to l = 1/8 and type='ss'
```

The parameter `type` takes on the strings values: 'ss', 'so', 'os', 'oo', for short/short, short/open, open/short, open/open stubs. If the existence condition fails, the function outputs the maximum separation l_{\max} that will admit a solution.

A triple stub tuner, shown in Fig. 13.10.2, can match any load. The distances l_1, l_2 between the stubs are fixed and only the stub lengths d_1, d_2, d_3 are adjustable.

The first two stubs (from the left) can be thought of as a double-stub tuner. The purpose of the third stub at the load is to ensure that the wave impedance seen by the double-stub tuner satisfies the existence condition $g_L \leq g_{\max}$.

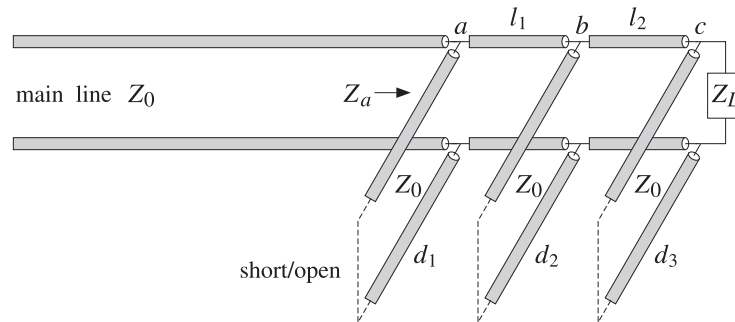

Fig. 13.10.2 Triple stub tuner.

The total admittance at the load point c , and its propagated version by distance l_2 to point b are given by:

$$y_l = \frac{y_c + j \tan \beta l_2}{1 + j y_c \tan \beta l_2}, \quad y_c = y_L + y_{\text{stub},3} = g_L + j b_L - j \cot \beta d_3 = g_L + j b \quad (13.10.4)$$

where $b = b_L - \cot \beta d_3$. The corresponding conductance is:

$$g_l = \operatorname{Re}(y_l) = \frac{g_L(1 + \tan^2 \beta l_2)}{(b \tan \beta l_2 - 1)^2 + g_L^2 \tan^2 \beta l_2} \quad (13.10.5)$$

The first two stubs see the effective load y_l . The double-stub problem will have a solution provided $g_l \leq g_{\max,1} = 1/\sin^2 \beta l_1$. The length d_3 of the third stub is adjusted to ensure this condition. To parametrize the possible solutions, we introduce a “smallness” parameter $e < 1$ such that $g_l = e g_{\max,1}$. This gives the existence condition:

$$g_l = \frac{g_L(1 + \tan^2 \beta l_2)}{(b \tan \beta l_2 - 1)^2 + g_L^2 \tan^2 \beta l_2} = e g_{\max,1}$$

which can be rewritten in the form:

$$(b - \cot \beta l_2)^2 = g_L(g_{\max,2} - e g_{\max,1} g_L) = g_L^2 g_{\max,1}(e_{\max} - e)$$

where we defined $g_{\max,2} = 1 + \cot^2 \beta l_2 = 1/\sin^2 \beta l_2$ and $e_{\max} = g_{\max,2}/(g_L g_{\max,1})$. If $e_{\max} < 1$, we may replace e by the minimum of the chosen e and e_{\max} . But if $e_{\max} > 1$, we just use the chosen e . In other words, we replace the above condition with:

$$(b - \cot \beta l_2)^2 = g_L^2 g_{\max,1}(e_{\max} - e_{\min}), \quad e_{\min} = \min(e, e_{\max}) \quad (13.10.6)$$

It corresponds to setting $g_l = e_{\min} g_{\max,1}$. Solving Eq. (13.10.6) for $\cot \beta d_3$ gives the two solutions:

$$\cot \beta d_3 = b_L - b, \quad b = \cot \beta l_2 \pm g_L \sqrt{g_{\max,1}(e_{\max} - e_{\min})} \quad (13.10.7)$$

For each of the two values of d_3 , there will be a feasible solution to the double-stub problem, which will generate two possible solutions for d_1, d_2 . Thus, there will be a total of four triples d_1, d_2, d_3 that will satisfy the matching conditions. Each stub can be shorted or opened, resulting into eight possible choices for the stub triples.

The MATLAB function `stub3` implements the above design procedure. It generates a 4×3 matrix of solutions and its usage is:

```
d123 = stub3(zL, l1, l2, type, e);    % triple stub tuner
d123 = stub3(zL, l1, l2, type);    % equivalent to e = 0.9
d123 = stub3(zL, l1, l2);          % equivalent to e = 0.9, type='sss'
d123 = stub3(zL);                  % equivalent to e = 0.9, type='sss', l1 = l2 = 1/8
```

where `type` takes on one of the eight possible string values, defining whether the first, second, or third stubs are short- or open-circuited: 'sss', 'sso', 'sos', 'soo', 'oss', 'oso', 'oos', 'ooo'.

13.11 L-Section Lumped Reactive Matching Networks

Impedance matching by stubs or series transmission line segments is appropriate at higher frequencies, such as microwave frequencies. At lower RF frequencies, lumped-parameter circuit elements may be used to construct a matching network. Here, we discuss L -section, Π -section, and T -section matching networks.

The L -section matching network shown in Fig. 13.11.1 uses only reactive elements (inductors or capacitors) to conjugately match any load impedance Z_L to any generator impedance Z_G . The use of reactive elements minimizes power losses in the matching network.

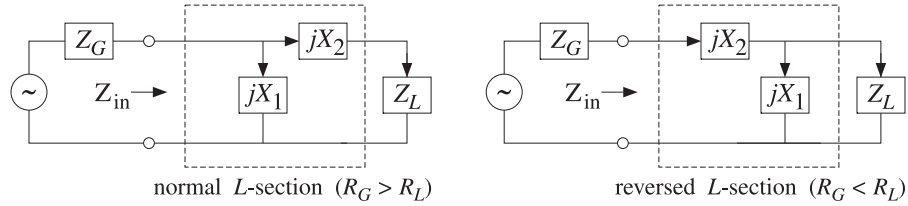

Fig. 13.11.1 L -section reactive conjugate matching network.

L -section networks are used to match the input and output impedances of amplifier circuits [1161-1169] and also to match transmitters to feed lines [44,45,1123-1130].

An arbitrary load impedance may be matched by a normal L -section, or if that is not possible, by a reversed L -section. Sometimes both normal and reversed types are possible. We derive below the conditions for the existence of a matching solution of a particular type.

The inputs to the design procedure are the complex load and generator impedances $Z_L = R_L + jX_L$ and $Z_G = R_G + jX_G$. The outputs are the reactances X_1, X_2 . For either type, the matching network transforms the load impedance Z_L into the complex conjugate of the generator impedance, that is,

$$\boxed{Z_{\text{in}} = Z_G^*} \quad (\text{conjugate match}) \quad (13.11.1)$$

where Z_{in} is the input impedance looking into the L -section:

$$\begin{aligned} Z_{\text{in}} &= \frac{Z_1(Z_2 + Z_L)}{Z_1 + Z_2 + Z_L} && (\text{normal}) \\ Z_{\text{in}} &= Z_2 + \frac{Z_1 Z_L}{Z_1 + Z_L} && (\text{reversed}) \end{aligned} \quad (13.11.2)$$

with $Z_1 = jX_1$ and $Z_2 = jX_2$. Inserting Eqs. (13.11.2) into the condition (13.11.1) and equating the real and imaginary parts of the two sides, we obtain a system of equations for X_1, X_2 with solutions for the two types:

$$\boxed{\begin{aligned} X_1 &= \frac{X_G \pm R_G Q}{\frac{R_G}{R_L} - 1} \\ X_2 &= -(X_L \pm R_L Q) \\ Q &= \sqrt{\frac{R_G}{R_L} - 1 + \frac{X_G^2}{R_G R_L}} \end{aligned}} \quad (\text{normal}), \quad \boxed{\begin{aligned} X_1 &= \frac{X_L \pm R_L Q}{\frac{R_L}{R_G} - 1} \\ X_2 &= -(X_G \pm R_G Q) \\ Q &= \sqrt{\frac{R_L}{R_G} - 1 + \frac{X_L^2}{R_G R_L}} \end{aligned}} \quad (\text{reversed}) \quad (13.11.3)$$

If the load and generator impedances are both resistive, so that $X_L = 0$ and $X_G = 0$, the above solutions take the particularly simple forms:

$$\begin{array}{|l}
 X_1 = \pm \frac{R_G}{Q} \\
 X_2 = \mp R_L Q \\
 Q = \sqrt{\frac{R_G}{R_L} - 1}
 \end{array}
 \quad (\text{normal}), \quad
 \begin{array}{|l}
 X_1 = \pm \frac{R_L}{Q} \\
 X_2 = \mp R_G Q \\
 Q = \sqrt{\frac{R_L}{R_G} - 1}
 \end{array}
 \quad (\text{reversed}) \quad (13.11.4)$$

We note that the reversed solution is obtained from the normal one by exchanging Z_L with Z_G . Both solution types assume that $R_G \neq R_L$. If $R_G = R_L$, then for either type, we have the solution:

$$X_1 = \infty, \quad X_2 = -(X_L + X_G) \quad (13.11.5)$$

Thus, X_1 is open-circuited and X_2 is such that $X_2 + X_L = -X_G$. The Q quantities play the role of series impedance Q -factors. Indeed, the X_2 equations in all cases imply that Q is equal to the ratio of the total series reactance by the corresponding series resistance, that is, $(X_2 + X_L)/R_L$ or $(X_2 + X_G)/R_G$.

The conditions for real-valued solutions for X_1, X_2 are that the Q factors in (13.11.3) and (13.11.4) be real-valued or that the quantities under their square roots be non-negative. When $R_L \neq R_G$, it is straightforward to verify that this happens in the following four mutually exclusive cases:

existence conditions	L-section types
$R_G > R_L, \quad X_L \geq \sqrt{R_L(R_G - R_L)}$	normal and reversed
$R_G > R_L, \quad X_L < \sqrt{R_L(R_G - R_L)}$	normal only
$R_G < R_L, \quad X_G \geq \sqrt{R_G(R_L - R_G)}$	normal and reversed
$R_G < R_L, \quad X_G < \sqrt{R_G(R_L - R_G)}$	reversed only

(13.11.6)

It is evident that a solution of one or the other type always exists. When $R_G > R_L$ a normal section always exists, and when $R_G < R_L$ a reversed one exists. The MATLAB function `lmatch` implements Eqs. (13.11.3). Its usage is as follows:

```
X12 = lmatch(ZG,ZL,type);           % L-section matching
```

where `type` takes on the string values 'n' or 'r' for a normal or reversed L-section. The two possible solutions for X_1, X_2 are returned in the rows of the 2×2 matrix X_{12} .

Example 13.11.1: Design an L-section matching network for the conjugate match of the load impedance $Z_L = 100 + 50j$ ohm to the generator $Z_G = 50 + 10j$ ohm at 500 MHz. Determine the capacitance or inductance values for the matching network.

Solution: The given impedances satisfy the last of the four conditions of Eq. (13.11.6). Therefore, only a reversed L-section will exist. Its two solutions are:

$$X_{12} = \text{lmatch}(50 + 10j, 100 + 50j, 'r') = \begin{bmatrix} 172.4745 & -71.2372 \\ -72.4745 & 51.2372 \end{bmatrix}$$

The first solution has a capacitive $X_2 = -71.2372$ and an inductive $X_1 = 172.4745$. Setting $X_2 = 1/j\omega C$ and $X_1 = j\omega L$, where $\omega = 2\pi f = 2\pi 500 \cdot 10^6$ rad/sec, we determine the corresponding values of C and L to be $C = 4.47$ pF and $L = 54.90$ nH.

The second solution has an inductive $X_2 = 51.2372$ and a capacitive $X_1 = -72.4745$. Setting $X_2 = j\omega L$ and $X_1 = 1/j\omega C$, we find in this case, $L = 16.3$ nH and $C = 4.39$ pF. Of the two solutions, the one with the smaller values is generally preferred. \square

13.12 Pi-Section Lumped Reactive Matching Networks

Although the L -section network can match an arbitrary load to an arbitrary source, its bandwidth and Q -factor are fixed uniquely by the values of the load and source impedances through Eqs. (13.11.3).

The Π -section network, shown together with its T -section equivalent in Fig. 13.12.1, has an extra degree of freedom that allows one to control the bandwidth of the match. In particular, the bandwidth can be made as narrow as desired.

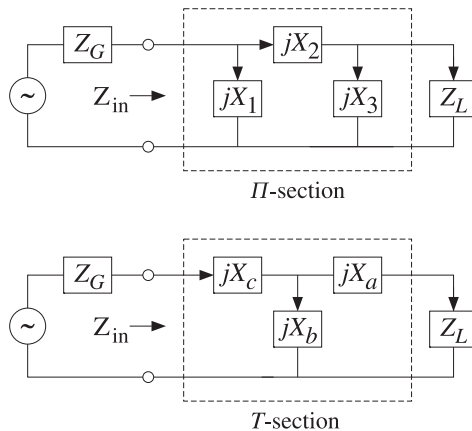

Fig. 13.12.1 Π - and T -section matching networks.

The Π , T networks (also called Δ , Y networks) can be transformed into each other by the following standard impedance transformations, which are cyclic permutations of each other:

$$\begin{aligned} Z_a &= \frac{Z_2 Z_3}{U}, & Z_b &= \frac{Z_3 Z_1}{U}, & Z_c &= \frac{Z_1 Z_2}{U}, & U &= Z_1 + Z_2 + Z_3 \\ Z_1 &= \frac{V}{Z_a}, & Z_2 &= \frac{V}{Z_b}, & Z_3 &= \frac{V}{Z_c}, & V &= Z_a Z_b + Z_b Z_c + Z_c Z_a \end{aligned} \quad (13.12.1)$$

Because Z_1, Z_2, Z_3 are purely reactive, $Z_1 = jX_1, Z_2 = jX_2, Z_3 = jX_3$, so will be Z_a, Z_b, Z_c , with $Z_a = jX_a, Z_b = jX_b, Z_c = jX_c$.

The MATLAB functions `pi2t` and `t2pi` transform between the two parameter sets. The function `pi2t` takes in the array of three values $Z_{123} = [Z_1, Z_2, Z_3]$ and outputs $Z_{abc} = [Z_a, Z_b, Z_c]$, and `t2pi` does the reverse. Their usage is:

$$\begin{aligned}
 Z_{abc} &= \pi 2t(Z_{123}); & \% \Pi \text{ to } T \text{ transformation} \\
 Z_{123} &= t2\pi(Z_{abc}); & \% T \text{ to } \Pi \text{ transformation}
 \end{aligned}$$

One of the advantages of T networks is that often they result in more practical values for the circuit elements; however, they tend to be more lossy [44,45].

Here we discuss only the design of the Π matching network. It can be transformed into a T network if so desired. Fig. 13.12.2 shows the design procedure, in which the Π network can be thought of as two L -sections arranged back to back, by splitting the series reactance X_2 into two parts, $X_2 = X_4 + X_5$.

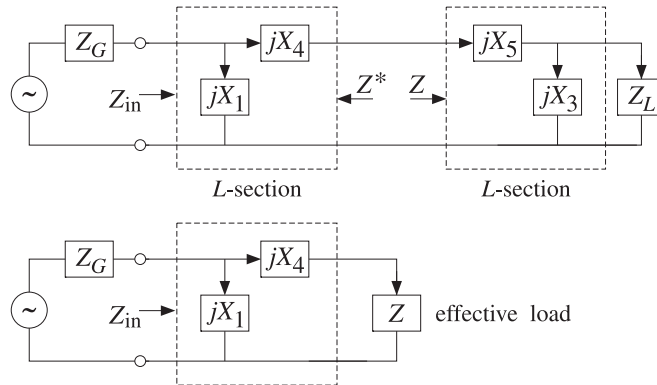

Fig. 13.12.2 Equivalent L -section networks.

An additional degree of freedom is introduced into the design by an intermediate reference impedance, say $Z = R + jX$, such that looking into the right L -section the input impedance is Z , and looking into the left L -section, it is Z^* .

Denoting the L -section impedances by $Z_1 = jX_1$, $Z_4 = jX_4$ and $Z_3 = jX_3$, $Z_5 = jX_5$, we have the conditions:

$$Z_{\text{left}} = Z_4 + \frac{Z_1 Z_G}{Z_1 + Z_G} = Z^*, \quad Z_{\text{right}} = Z_5 + \frac{Z_3 Z_L}{Z_3 + Z_L} = Z \quad (13.12.2)$$

As shown in Fig. 13.12.2, the right L -section and the load can be replaced by the effective load impedance $Z_{\text{right}} = Z$. Because Z_1 and Z_4 are purely reactive, their conjugates will be $Z_1^* = -Z_1$ and $Z_4^* = -Z_4$. It then follows that the first of Eqs. (13.12.2) can be rewritten as the equivalent condition:

$$Z_{\text{in}} = \frac{Z_1 (Z_4 + Z)}{Z_1 + Z_4 + Z} = Z_G^* \quad (13.12.3)$$

This is precisely the desired conjugate matching condition that must be satisfied by the network (as terminated by the effective load Z .)

Eq. (13.12.3) can be interpreted as the result of matching the source Z_G to the load Z with a normal L -section. An equivalent point of view is to interpret the first of Eqs. (13.12.2) as the result of matching the source Z to the load Z_G using a reversed L -section.

Similarly, the second of Eqs. (13.12.2) is the result of matching the source Z^* to the load Z_L (because the input impedance looking into the right section is then $(Z^*)^* = Z$). Thus, the reactances of the two L -sections can be obtained by the two successive calls to `lmatch`:

$$\begin{aligned} X_{14} &= [X_1, X_4] = \text{lmatch}(Z_G, Z, 'n') = \text{lmatch}(Z, Z_G, 'r') \\ X_{35} &= [X_3, X_5] = \text{lmatch}(Z^*, Z_L, 'r') \end{aligned} \quad (13.12.4)$$

In order for Eqs. (13.12.4) to always have a solution, the resistive part of Z must satisfy the conditions (13.11.6). Thus, we must choose $R < R_G$ and $R < R_L$, or equivalently:

$$R < R_{\min}, \quad R_{\min} = \min(R_G, R_L) \quad (13.12.5)$$

Otherwise, Z is arbitrary. For design purposes, the nominal Q factors of the left and right sections can be taken to be the quantities:

$$Q_G = \sqrt{\frac{R_G}{R} - 1}, \quad Q_L = \sqrt{\frac{R_L}{R} - 1} \quad (13.12.6)$$

The maximum of the two is the one with the maximum value of R_G or R_L , that is,

$$Q = \sqrt{\frac{R_{\max}}{R} - 1}, \quad R_{\max} = \max(R_G, R_L) \quad (13.12.7)$$

This Q -factor can be thought of as a parameter that controls the bandwidth. Given a value of Q , the corresponding R is obtained by:

$$R = \frac{R_{\max}}{Q^2 + 1} \quad (13.12.8)$$

For later reference, we may express Q_G, Q_L in terms of Q as follows:

$$Q_G = \sqrt{\frac{R_G}{R_{\max}} (Q^2 + 1) - 1}, \quad Q_L = \sqrt{\frac{R_L}{R_{\max}} (Q^2 + 1) - 1} \quad (13.12.9)$$

Clearly, one or the other of Q_L, Q_G is equal to Q . We note also that Q may not be less than the value Q_{\min} achievable by a *single* L -section match. This follows from the equivalent conditions:

$$Q > Q_{\min} \Leftrightarrow R < R_{\min}, \quad Q_{\min} = \sqrt{\frac{R_{\max}}{R_{\min}} - 1} \quad (13.12.10)$$

The MATLAB function `pmatch` implements the design equations (13.12.4) and then constructs $X_2 = X_4 + X_5$. Because there are two solutions for X_4 and two for X_5 , we can add them in four different ways, leading to four possible solutions for the reactances of the Π network.

The inputs to `pmatch` are the impedances Z_G, Z_L and the reference impedance Z , which must satisfy the condition (13.12.10). The output is a 4×3 matrix X_{123} whose rows are the different solutions for X_1, X_2, X_3 :

```
X123 = pmatch(ZG,ZL,Z);           % Pi matching network design
```

The analytical form of the solutions can be obtained easily by applying Eqs. (13.11.3) to the two cases of Eq. (13.12.4). In particular, if the load and generator impedances are real-valued, we obtain from (13.11.4) the following simple analytical expressions:

$$X_1 = -\epsilon_G \frac{R_G}{Q_G}, \quad X_2 = \frac{R_{\max}(\epsilon_G Q_G + \epsilon_L Q_L)}{Q^2 + 1}, \quad X_3 = -\epsilon_L \frac{R_L}{Q_L} \quad (13.12.11)$$

where ϵ_G, ϵ_L are ± 1 , Q_G, Q_L are given in terms of Q by Eq. (13.12.9), and either Q is given or it can be computed from Eq. (13.12.7). The choice $\epsilon_G = \epsilon_L = 1$ is made often, corresponding to capacitive X_1, X_3 and inductive X_2 [44,1128].

As emphasized by Wingfield [44,1128], the definition of Q as the maximum of Q_L and Q_G underestimates the total Q -factor of the network. A more appropriate definition is the sum $Q_o = Q_L + Q_G$.

An alternative set of design equations, whose input is Q_o , is obtained as follows. Given Q_o , we solve for the reference resistance R by requiring:

$$Q_o = Q_G + Q_L = \sqrt{\frac{R_G}{R} - 1} + \sqrt{\frac{R_L}{R} - 1}$$

This gives the solution for R , and hence for Q_G, Q_L :

$$R = \frac{(R_G - R_L)^2}{(R_G + R_L)Q_o^2 - 2Q_o\sqrt{R_G R_L}Q_o^2 - (R_G - R_L)^2}$$

$$Q_G = \frac{R_G Q_o - \sqrt{R_G R_L}Q_o^2 - (R_G - R_L)^2}{R_G - R_L} \quad (13.12.12)$$

$$Q_L = \frac{R_L Q_o - \sqrt{R_G R_L}Q_o^2 - (R_G - R_L)^2}{R_L - R_G}$$

Then, construct the Π reactances from:

$$X_1 = -\epsilon_G \frac{R_G}{Q_G}, \quad X_2 = R(\epsilon_G Q_G + \epsilon_L Q_L), \quad X_3 = -\epsilon_L \frac{R_L}{Q_L} \quad (13.12.13)$$

The only requirement is that Q_o be greater than Q_{\min} . Then, it can be verified that Eqs. (13.12.12) will always result in positive values for R, Q_G , and Q_L . More simply, the value of R may be used as an input to the function `pmatch`.

Example 13.12.1: We repeat Example 13.11.1 using a Π network. Because $Z_G = 50 + 10j$ and $Z_L = 100 + 50j$, we arbitrarily choose $Z = 20 + 40j$, which satisfies $R < \min(R_G, R_L)$. The MATLAB function `pmatch` produces the solutions:

$$X_{123} = [X_1, X_2, X_3] = \text{pmatch}(Z_G, Z_L, Z) = \begin{bmatrix} 48.8304 & -71.1240 & 69.7822 \\ -35.4970 & 71.1240 & -44.7822 \\ 48.8304 & 20.5275 & -44.7822 \\ -35.4970 & -20.5275 & 69.7822 \end{bmatrix}$$

All values are in ohms and the positive ones are inductive while the negatives ones, capacitive. To see how these numbers arise, we consider the solutions of the two L -sections of Fig. 13.12.2:

$$X_{14} = \text{lmatch}(Z_G, Z, 'n') = \begin{bmatrix} 48.8304 & -65.2982 \\ -35.4970 & -14.7018 \end{bmatrix}$$

$$X_{35} = \text{lmatch}(Z^*, Z_L, 'r') = \begin{bmatrix} 69.7822 & -5.8258 \\ -44.7822 & 85.825 \end{bmatrix}$$

where X_4 and X_5 are the second columns. The four possible ways of adding the entries of X_4 and X_5 give rise to the four values of X_2 . It is easily verified that each of the four solutions satisfy Eqs. (13.12.2) and (13.12.3). \square

Example 13.12.2: It is desired to match a 200 ohm load to a 50 ohm source at 500 MHz. Design L -section and Π -section matching networks and compare their bandwidths.

Solution: Because $R_G < R_L$ and $X_G = 0$, only a reversed L -section will exist. Its reactances are computed from:

$$X_{12} = [X_1, X_2] = \text{lmatch}(50, 200, 'r') = \begin{bmatrix} 115.4701 & -86.6025 \\ -115.4701 & 86.6025 \end{bmatrix}$$

The corresponding minimum Q factor is $Q_{\min} = \sqrt{200/50 - 1} = 1.73$. Next, we design a Π section with a Q factor of 5. The required reference resistance R can be calculated from Eq. (13.12.8):

$$R = \frac{200}{5^2 + 1} = 7.6923 \text{ ohm}$$

The reactances of the Π matching section are then:

$$X_{123} = [X_1, X_2, X_3] = \text{pmatch}(50, 200, 7.6923) = \begin{bmatrix} 21.3201 & -56.5016 & 40 \\ -21.3201 & 56.5016 & -40 \\ 21.3201 & 20.4215 & -40 \\ -21.3201 & -20.4215 & 40 \end{bmatrix}$$

The Π to T transformation gives the reactances of the T -network:

$$X_{abc} = [X_a, X_b, X_c] = \text{pi2t}(X_{123}) = \begin{bmatrix} -469.0416 & 176.9861 & -250 \\ 469.0416 & -176.9861 & 250 \\ -469.0416 & -489.6805 & 250 \\ 469.0416 & 489.6805 & -250 \end{bmatrix}$$

If we increase, the Q to 15, the resulting reference resistance becomes $R = 0.885$ ohm, resulting in the reactances:

$$X_{123} = [X_1, X_2, X_3] = \text{pmatch}(50, 200, 0.885) = \begin{bmatrix} 6.7116 & -19.8671 & 13.3333 \\ -6.7116 & 19.8671 & -13.3333 \\ 6.7116 & 6.6816 & -13.3333 \\ -6.7116 & -6.6816 & 13.3333 \end{bmatrix}$$

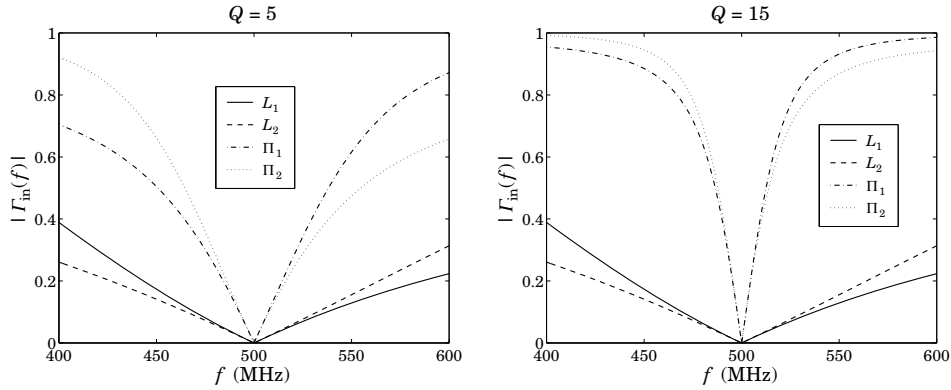

Fig. 13.12.3 Comparison of L-section and Pi-section matching.

Fig. 13.12.3 shows the plot of the input reflection coefficient, that is, the quantity $\Gamma_{in} = (Z_{in} - Z_G^*) / (Z_{in} + Z_G)$ versus frequency.

If a reactance X_i is positive, it represents an inductance with a frequency dependence of $Z_i = jX_i f / f_0$, where $f_0 = 500$ MHz is the frequency of the match. If X_i is negative, it represents a capacitance with a frequency dependence of $Z_i = jX_i f_0 / f$.

The graphs display the two solutions of the L-match, but only the first two solutions of the Pi match. The narrowing of the bandwidth with increasing Q is evident. □

The Pi network achieves a narrower bandwidth over a single L-section network. In order to achieve a wider bandwidth, one may use a double L-section network [1161], as shown in Fig. 13.12.4.

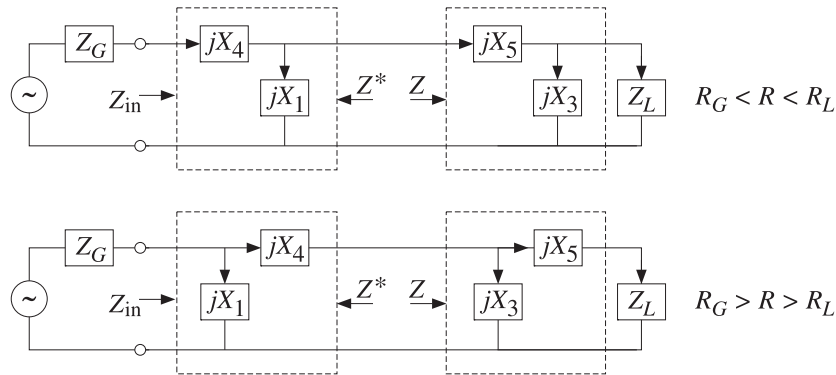

Fig. 13.12.4 Double L-section networks.

The two L-sections are either both reversed or both normal. The design is similar to Eq. (13.12.4). In particular, if $R_G < R < R_L$, we have:

$$\begin{aligned} X_{14} &= [X_1, X_4] = \text{lmatch}(Z_G, Z, 'r') \\ X_{35} &= [X_3, X_5] = \text{lmatch}(Z^*, Z_L, 'r') \end{aligned} \tag{13.12.14}$$

and if $R_G > R > R_L$:

$$\begin{aligned} X_{14} &= [X_1, X_4] = \text{lmatch}(Z_G, Z, 'n') \\ X_{35} &= [X_3, X_5] = \text{lmatch}(Z^*, Z_L, 'n') \end{aligned} \quad (13.12.15)$$

The widest bandwidth (corresponding to the smallest Q) is obtained by selecting $R = \sqrt{R_G R_L}$. For example, consider the case $R_G < R < R_L$. Then, the corresponding left and right Q factors will be:

$$Q_G = \sqrt{\frac{R}{R_G} - 1}, \quad Q_L = \sqrt{\frac{R_L}{R} - 1}$$

Both satisfy $Q_G < Q_{\min}$ and $Q_L < Q_{\min}$. Because we always choose Q to be the maximum of Q_G, Q_L , the optimum Q will correspond to that R that results in $Q_{\text{opt}} = \min(\max(Q_G, Q_L))$. It can be verified easily that $R_{\text{opt}} = \sqrt{R_G R_L}$ and

$$Q_{\text{opt}} = Q_{L,\text{opt}} = Q_{G,\text{opt}} = \sqrt{\frac{R_{\text{opt}}}{R_G} - 1} = \sqrt{\frac{R_L}{R_{\text{opt}}} - 1}$$

These results follow from the inequalities:

$$\begin{aligned} Q_G &\leq Q_{\text{opt}} \leq Q_L, & \text{if } R_G < R \leq R_{\text{opt}} \\ Q_L &\leq Q_{\text{opt}} \leq Q_G, & \text{if } R_{\text{opt}} \leq R < R_L \end{aligned}$$

Example 13.12.3: Use a double L -section to widen the bandwidth of the single L -section of Example 13.12.2.

Solution: The Q -factor of the single section is $Q_{\min} = \sqrt{200/500 - 1} = 1.73$. The optimum reference resistor is $R_{\text{opt}} = \sqrt{50 \cdot 200} = 100$ ohm and the corresponding minimized optimum $Q_{\text{opt}} = 1$.

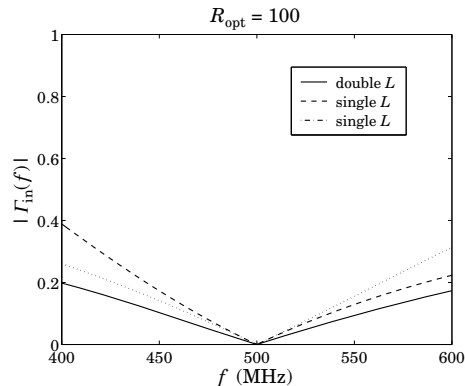

Fig. 13.12.5 Comparison of single and double L -section networks.

The reactances of the single L -section were given in Example 13.12.2. The reactances of the two sections of the double L -sections are calculated by the two calls to `lmatch`:

$$X_{14} = [X_1, X_4] = \text{lmatch}(50, 100, 'r') = \begin{bmatrix} 100 & -50 \\ -100 & 50 \end{bmatrix}$$

$$X_{35} = [X_3, X_5] = \text{lmatch}(100, 200, 'r') = \begin{bmatrix} 200 & -100 \\ -200 & 100 \end{bmatrix}$$

The corresponding input reflection coefficients are plotted in Fig. 13.12.5. As in the design of the Π network, the dual solutions of each L -section can be paired in four different ways. But, for the above optimum value of R , the four solutions have virtually identical responses. There is some widening of the bandwidth, but not by much. \square

13.13 Reversed Matching Networks

The types of lossless matching networks that we considered in this chapter satisfy the property that if a network is designed to transform a load impedance Z_b into an input impedance Z_a , then the reversed (i.e., flipped left-right) network will transform the load Z_a^* into the input Z_b^* . This is illustrated in Fig. 13.13.1.

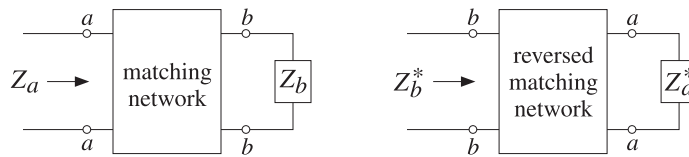

Fig. 13.13.1 Forward and reversed matching networks.

The losslessness assumption is essential. This property is satisfied only by matching networks built from segments of *lossless* transmission lines, such as stub matching or quarter-wave transformers, and by the L -, Π -, and T -section reactive networks. Some examples are shown in Fig. 13.13.2.

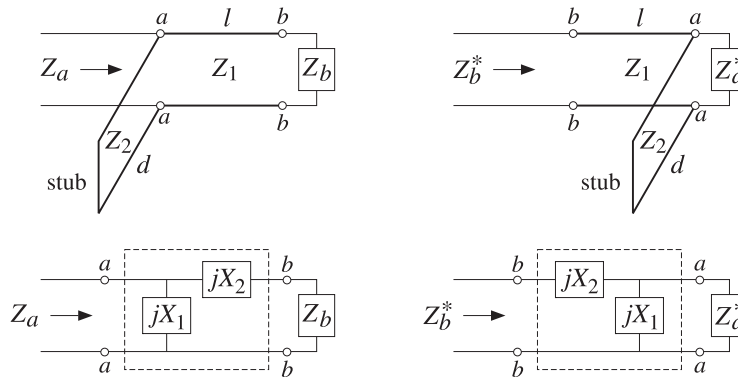

Fig. 13.13.2 Examples of reversed matching networks.

Working with admittances, we find for the stub example that the input and load admittances must be related as follows for the forward and reverse networks:

$$Y_a = Y_{\text{stub}} + Y_1 \frac{Y_b + jY_1 \tan \beta l}{Y_1 + jY_b \tan \beta l} \Leftrightarrow Y_b^* = Y_1 \frac{(Y_a^* + Y_{\text{stub}}) + jY_1 \tan \beta l}{Y_1 + j(Y_a^* + Y_{\text{stub}}) \tan \beta l} \quad (13.13.1)$$

where $Y_{\text{stub}} = -jY_2 \cot \beta d$ for a shorted parallel stub, and $Y_{\text{stub}} = jY_2 \tan \beta d$ for an opened one. The equivalence of the two equations in (13.13.1) is a direct consequence of the fact that Y_{stub} is purely reactive and therefore satisfies $Y_{\text{stub}}^* = -Y_{\text{stub}}$. Indeed, solving the left equation for Y_b and conjugating the answer gives:

$$Y_b = Y_1 \frac{(Y_a - Y_{\text{stub}}) - jY_1 \tan \beta l}{Y_1 - j(Y_a - Y_{\text{stub}}) \tan \beta l} \Rightarrow Y_b^* = Y_1 \frac{(Y_a^* - Y_{\text{stub}}^*) + jY_1 \tan \beta l}{Y_1 + j(Y_a^* - Y_{\text{stub}}^*) \tan \beta l}$$

which is equivalent to the right equation (13.13.1) because $Y_{\text{stub}}^* = -Y_{\text{stub}}$. Similarly, for the L -section example we find the conditions for the forward and reversed networks:

$$Z_a = \frac{Z_1(Z_2 + Z_b)}{Z_1 + Z_2 + Z_b} \Leftrightarrow Z_b^* = Z_2 + \frac{Z_1 Z_a^*}{Z_1 + Z_a^*} \quad (13.13.2)$$

where $Z_1 = jX_1$ and $Z_2 = jX_2$. The equivalence of Eqs. (13.13.2) follows again from the reactive conditions $Z_1^* = -Z_1$ and $Z_2^* = -Z_2$.

As we will see in Chap. 14, the reversing property is useful in designing the input and output matching networks of two-port networks, such as microwave amplifiers, connected to a generator and load with standardized impedance values such as $Z_0 = 50$ ohm. This is shown in Fig. 13.13.3.

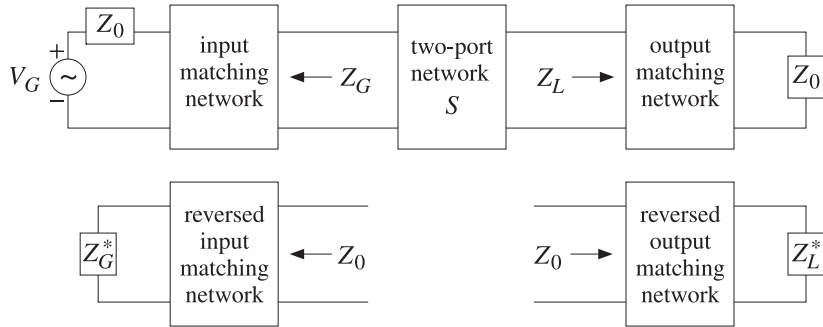

Fig. 13.13.3 Designing input and output matching networks for a two-port.

To maximize the two-port's gain or to minimize its noise figure, the two-port is required to be connected to certain optimum values of the generator and load impedances Z_G, Z_L . The output matching network must transform the actual load Z_0 into the desired value Z_L . Similarly, the input matching network must transform Z_0 into Z_G so that the two-port sees Z_G as the effective generator impedance.

In order to use the matching methods of the present chapter, it is more convenient first to design the reversed matching networks transforming a load Z_L^* (or Z_G^*) into the standardized impedance Z_0 , as shown in Fig. 13.13.3. Then the designed reversed networks may be reversed to obtain the actual matching networks. Several such design examples will be presented in Chap. 14.

13.14 Problems

- 13.1 A one-section quarter-wavelength transformer matching a resistive load Z_L to a line Z_0 must have characteristic impedance $Z_1 = \sqrt{Z_0 Z_L}$. Show that the reflection response Γ_1 into the main line (see Fig. 13.3.1) is given as a function of frequency by:

$$\Gamma_1 = \frac{\rho(1 + e^{-2j\delta})}{1 + \rho^2 e^{-2j\delta}}, \quad \rho = \frac{\sqrt{Z_L} - \sqrt{Z_0}}{\sqrt{Z_L} + \sqrt{Z_0}}, \quad \delta = \frac{\pi f}{2 f_0}$$

where f_0 is the frequency at which the transformer length is a quarter wavelength. Show that the magnitude-squared of Γ_1 is given by:

$$|\Gamma_1|^2 = \frac{e^2 \cos^2 \delta}{1 + e^2 \cos^2 \delta}, \quad e = \frac{2|\rho|}{1 - \rho^2}$$

Show that the bandwidth (about f_0) over which the voltage standing-wave ratio on the line remains less than S is given by:

$$\sin\left(\frac{\pi \Delta f}{4 f_0}\right) = \frac{(S - 1)(1 - \rho^2)}{4|\rho|\sqrt{S}}$$

- 13.2 Design a one-section quarter-wavelength transformer that will match a 200-ohm load to a 50-ohm line at 100 MHz. Determine the impedance Z_1 and the bandwidth Δf over which the SWR on the line remains less than $S = 1.2$.
- 13.3 A transmission line with characteristic impedance $Z_0 = 100 \Omega$ is terminated at a load impedance $Z_L = 150 + j50 \Omega$. What percentage of the incident power is reflected back into the line?

In order to make the load reflectionless, a short-circuited stub of length l_1 and impedance also equal to Z_0 is inserted in parallel at a distance l_2 from the load. What are the smallest values of the lengths l_1 and l_2 in units of the wavelength λ that make the load reflectionless?

- 13.4 A loss-free line of impedance Z_0 is terminated at a load $Z_L = Z_0 + jX$, whose resistive part is matched to the line. To properly match the line, a short-circuited stub is connected across the main line at a distance of $\lambda/4$ from the load, as shown below. The stub has characteristic impedance Z_0 .

Find an equation that determines the length l of the stub in order that there be no reflected waves into the main line. What is the length l (in wavelengths λ) when $X = Z_0$? When $X = Z_0/\sqrt{3}$?

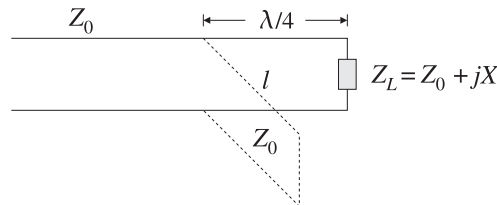

- 13.5 A transmission line with characteristic impedance Z_0 must be matched to a purely resistive load Z_L . A segment of length l_1 of another line of characteristic impedance Z_1 is inserted at a distance l_0 from the load, as shown in Fig. 13.7.1 (with $Z_2 = Z_0$ and $l_2 = l_0$.)

Take $Z_0 = 50$, $Z_1 = 100$, $Z_L = 80 \Omega$ and let β_0 and β_1 be the wavenumbers within the segments l_0 and l_1 . Determine the values of the quantities $\cot(\beta_1 l_1)$ and $\cot(\beta_0 l_0)$ that would guarantee matching. Show that the widest range of resistive loads Z_L that can be matched using the given values of Z_0 and Z_1 is: $12.5 \Omega < Z_L < 200 \Omega$.

- 13.6 A transmission line with resistive impedance Z_0 is terminated at a load impedance $Z_L = R + jX$. Derive an expression, in terms of Z_0 , R , X , for the proportion of the incident power that is reflected back into the line.

In order to make the load reflectionless, a short-circuited stub of length l_1 and impedance Z_0 is inserted at a distance l_2 from the load. Derive expressions for the smallest values of the lengths l_1 and l_2 in terms of the wavelength λ and Z_0 , R , X , that make the load reflectionless.

- 13.7 It is required to match a lossless transmission line Z_0 to a load Z_L . To this end, a quarter-wavelength transformer is connected at a distance l_0 from the load, as shown below. Let λ_0 and λ be the operating wavelengths of the line and the transformer segment.

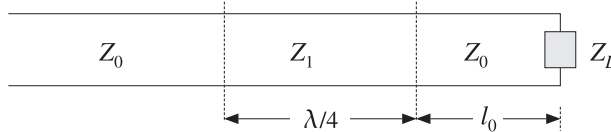

Assume $Z_0 = 50 \Omega$. Verify that the required length l_0 that will match the complex load $Z_L = 40 + 30j \Omega$ is $l_0 = \lambda/8$. What is the value of Z_1 in this case?

- 13.8 It is required to match a lossless transmission line of impedance $Z_0 = 75 \Omega$ to the complex load $Z_L = 60 + 45j \Omega$. To this end, a quarter-wavelength transformer is connected at a distance l_0 from the load, as shown in the previous problem. Let λ_0 and λ be the operating wavelengths of the line and the transformer segment. What is the required length l_0 in units of λ_0 ? What is the characteristic impedance Z_1 of the transformer segment?
- 13.9 Show that the solution of the one-section series impedance transformer shown in Fig. 13.7.3 is given by Eq. (13.7.9), provided that either of the inequalities (13.7.10) is satisfied.
- 13.10 Show that the solution to the double-stub tuner is given by Eq. (13.10.1) and (13.10.2).
- 13.11 Match load impedance $Z_L = 10 - 5j$ ohm of Example 13.8.1 to a 50-ohm line using a double-stub tuner with stub separation of $l = \lambda/16$. Show that a double-stub tuner with separation of $l = \lambda/8$ cannot match this load.
- 13.12 Match the antenna and feed line of Example 13.7.2 using a double stub tuner with stub separation of $l = \lambda/8$. Plot the corresponding matched reflection responses. Repeat when l is near $\lambda/2$, say, $l = 0.495 \lambda$, and compare the resulting notch bandwidths.
- 13.13 Show that the load impedance of Problem 13.11 can be matched with a triple-stub tuner using shorted stubs with separations of $l_1 = l_2 = \lambda/8$, shorted stubs. Use the smallness parameter values of $e = 0.9$ and $e = 0.1$.
- 13.14 Match the antenna and feed line of Example 13.7.2 using a stub tuner and plot the corresponding matched reflection responses. Use shorted stubs with separations $l_1 = l_2 = \lambda/8$, and the two smallness parameters $e = 0.9$ and $e = 0.7$.
- 13.15 Design an L -section matching network that matches the complex load impedance $Z_L = 30 + 40j$ ohm to a 50-ohm transmission line. Verify that both a normal and a reversed L -section can be used.
- 13.16 It is desired to match a line with characteristic impedance Z_0 to a complex load $Z_L = R_L + jX_L$. In order to make the load reflectionless, a quarter-wavelength section of impedance Z_1 is inserted between the main line and the load, and a $\lambda/8$ or $3\lambda/8$ short-circuited stub of impedance Z_2 is inserted in parallel at the end of the line, as shown below.

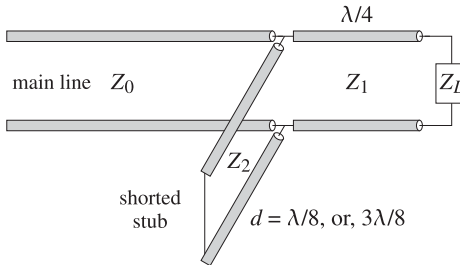

- a. Show that the section characteristic impedances must be chosen as:

$$Z_1 = \sqrt{Z_0 R_L}, \quad Z_2 = Z_0 \frac{R_L}{|X_L|}$$

Such segments are easily implemented with microstrip lines.

- b. Depending on the sign of X_L , decide when one should use a $\lambda/8$ or a $3\lambda/8$ stub.
 c. The above scheme works if both R_L and X_L are non-zero. What should we do if $R_L \neq 0$ and $X_L = 0$? What should we do if $R_L = 0$ and $X_L \neq 0$?
 d. Repeat the above questions if an open-circuited stub is used.

13.17 A 50-ohm transmission line is terminated at the load impedance:

$$Z_L = 40 + 80j \, \Omega$$

- a. In order to make the load reflectionless, a quarter-wavelength transformer section of impedance Z_1 is inserted between the line and the load, as show below, and a $\lambda/8$ or $3\lambda/8$ short-circuited stub of impedance Z_2 is inserted in parallel with the load.

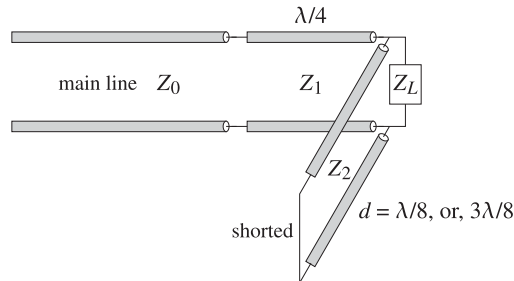

Determine the characteristic impedances Z_1 and Z_2 and whether the parallel stub should have length $\lambda/8$ or $3\lambda/8$.

- b. In the general case of a shorted stub, show that the matching conditions are equivalent to the following relationship among the quantities Z_0, Z_L, Z_1, Z_2 :

$$Z_L = \frac{Z_0 Z_1^2 Z_2^2 \pm j Z_2 Z_1^4}{Z_0^2 Z_2^2 + Z_1^4}$$

where Z_0, Z_1, Z_2 are assumed to be lossless. Determine which \pm sign corresponds to $\lambda/8$ or $3\lambda/8$ stub length.

- 13.18 An FM antenna operating at a carrier frequency of $f_0 = 100$ MHz has input impedance of $Z_L = 112.5$ ohm. The antenna is to be matched to a $Z_0 = 50$ ohm feed line with a quarter-wavelength transformer inserted as shown below.

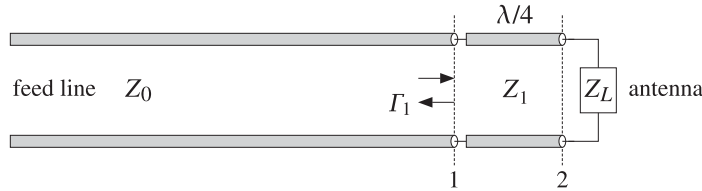

- Determine the quarter-wavelength segment's impedance Z_1 .
- Show that the reflection response back into the feed line at the left end of the quarter-wavelength transformer is given as a function of frequency by:

$$\Gamma_1(f) = \frac{\rho(1 + e^{-2j\delta})}{1 + \rho^2 e^{-2j\delta}}, \quad \delta = \frac{\pi f}{2f_0}, \quad \rho = \frac{Z_1 - Z_0}{Z_1 + Z_0}$$

- Plot $|\Gamma_1(f)|$ versus f in the range $0 \leq f \leq 200$ MHz.
- Using part (b), show that the bandwidth Δf_a about the carrier frequency f_0 that corresponds to a prescribed value $|\Gamma_a|^2$ of the reflection response is given by:

$$\Delta f_a = \frac{2f_0}{\pi} \arccos \left(\frac{2\rho^2 - |\Gamma_a|^2(1 + \rho^4)}{2\rho^2(1 - |\Gamma_a|^2)} \right)$$

- Calculate this bandwidth for the value $|\Gamma_a| = 0.1$ and determine the left and right bandedge frequencies in MHz, and place them on the above graph of $|\Gamma_1(f)|$.
 - The FCC stipulates that FM radio stations operate within a 200 kHz bandwidth about their carrier frequency. What is the maximum value of the reflection response $|\Gamma_a|$ for such a bandwidth?
- 13.19 The same FM antenna is to be matched using a single-stub tuner as shown below, using an open-ended stub.

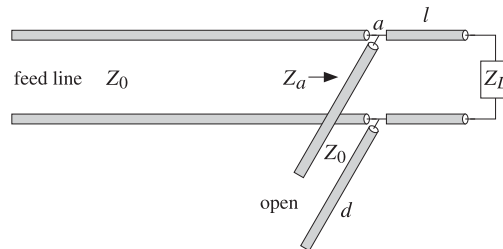

- Determine the segment lengths d, l (in cm) assuming the segments have characteristic impedance of $Z_0 = 50$ ohm and that the velocity factor on all the lines is 0.8.
- Calculate and plot versus frequency the reflection response $|\Gamma_a(f)|$ into the feed line, at the terminals a shown in the figure.

14.1 Scattering Parameters

Linear two-port (and multi-port) networks are characterized by a number of equivalent circuit parameters, such as their transfer matrix, impedance matrix, admittance matrix, and scattering matrix. Fig. 14.1.1 shows a typical two-port network.

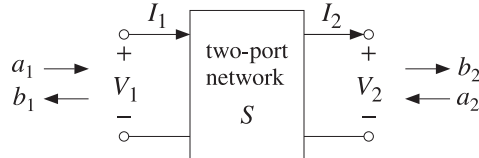

Fig. 14.1.1 Two-port network.

The *transfer matrix*, also known as the ABCD matrix, relates the voltage and current at port 1 to those at port 2, whereas the *impedance matrix* relates the two voltages V_1, V_2 to the two currents I_1, I_2 :[†]

$$\begin{bmatrix} V_1 \\ I_1 \end{bmatrix} = \begin{bmatrix} A & B \\ C & D \end{bmatrix} \begin{bmatrix} V_2 \\ I_2 \end{bmatrix} \quad (\text{transfer matrix}) \quad (14.1.1)$$

$$\begin{bmatrix} V_1 \\ V_2 \end{bmatrix} = \begin{bmatrix} Z_{11} & Z_{12} \\ Z_{21} & Z_{22} \end{bmatrix} \begin{bmatrix} I_1 \\ -I_2 \end{bmatrix} \quad (\text{impedance matrix})$$

Thus, the transfer and impedance matrices are the 2×2 matrices:

$$T = \begin{bmatrix} A & B \\ C & D \end{bmatrix}, \quad Z = \begin{bmatrix} Z_{11} & Z_{12} \\ Z_{21} & Z_{22} \end{bmatrix} \quad (14.1.2)$$

The *admittance matrix* is simply the inverse of the impedance matrix, $Y = Z^{-1}$. The *scattering matrix* relates the *outgoing* waves b_1, b_2 to the *incoming* waves a_1, a_2 that are *incident* on the two-port:

[†]In the figure, I_2 flows out of port 2, and hence $-I_2$ flows into it. In the usual convention, both currents I_1, I_2 are taken to flow into their respective ports.

$$\begin{bmatrix} b_1 \\ b_2 \end{bmatrix} = \begin{bmatrix} S_{11} & S_{12} \\ S_{21} & S_{22} \end{bmatrix} \begin{bmatrix} a_1 \\ a_2 \end{bmatrix}, \quad S = \begin{bmatrix} S_{11} & S_{12} \\ S_{21} & S_{22} \end{bmatrix} \quad (\text{scattering matrix}) \quad (14.1.3)$$

The matrix elements $S_{11}, S_{12}, S_{21}, S_{22}$ are referred to as the *scattering parameters* or the *S-parameters*. The parameters S_{11}, S_{22} have the meaning of reflection coefficients, and S_{21}, S_{12} , the meaning of transmission coefficients.

The many properties and uses of the S-parameters in applications are discussed in [1135-1174]. One particularly nice overview is the HP application note AN-95-1 by Anderson [1150] and is available on the web [1847].

We have already seen several examples of transfer, impedance, and scattering matrices. Eq. (11.7.6) or (11.7.7) is an example of a transfer matrix and (11.8.1) is the corresponding impedance matrix. The transfer and scattering matrices of multilayer structures, Eqs. (6.6.23) and (6.6.37), are more complicated examples.

The traveling wave variables a_1, b_1 at port 1 and a_2, b_2 at port 2 are defined in terms of V_1, I_1 and V_2, I_2 and a real-valued positive reference impedance Z_0 as follows:

$$\begin{array}{|l} a_1 = \frac{V_1 + Z_0 I_1}{2\sqrt{Z_0}} \\ b_1 = \frac{V_1 - Z_0 I_1}{2\sqrt{Z_0}} \end{array} \quad \begin{array}{|l} a_2 = \frac{V_2 - Z_0 I_2}{2\sqrt{Z_0}} \\ b_2 = \frac{V_2 + Z_0 I_2}{2\sqrt{Z_0}} \end{array} \quad (\text{traveling waves}) \quad (14.1.4)$$

The definitions at port 2 appear different from those at port 1, but they are really the same if expressed in terms of the incoming current $-I_2$:

$$a_2 = \frac{V_2 - Z_0 I_2}{2\sqrt{Z_0}} = \frac{V_2 + Z_0 (-I_2)}{2\sqrt{Z_0}}$$

$$b_2 = \frac{V_2 + Z_0 I_2}{2\sqrt{Z_0}} = \frac{V_2 - Z_0 (-I_2)}{2\sqrt{Z_0}}$$

The term *traveling waves* is justified below. Eqs. (14.1.4) may be inverted to express the voltages and currents in terms of the wave variables:

$$\begin{array}{|l} V_1 = \sqrt{Z_0} (a_1 + b_1) \\ I_1 = \frac{1}{\sqrt{Z_0}} (a_1 - b_1) \end{array} \quad \begin{array}{|l} V_2 = \sqrt{Z_0} (a_2 + b_2) \\ I_2 = \frac{1}{\sqrt{Z_0}} (b_2 - a_2) \end{array} \quad (14.1.5)$$

In practice, the reference impedance is chosen to be $Z_0 = 50$ ohm. At lower frequencies the transfer and impedance matrices are commonly used, but at microwave frequencies they become difficult to measure and therefore, the scattering matrix description is preferred.

The S-parameters can be measured by embedding the two-port network (the device-under-test, or, DUT) in a transmission line whose ends are connected to a network analyzer. Fig. 14.1.2 shows the experimental setup.

A typical network analyzer can measure S-parameters over a large frequency range, for example, the HP 8720D vector network analyzer covers the range from 50 MHz to

40 GHz. Frequency resolution is typically 1 Hz and the results can be displayed either on a Smith chart or as a conventional gain versus frequency graph.

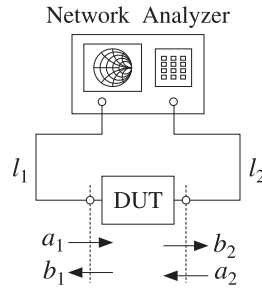

Fig. 14.1.2 Device under test connected to network analyzer.

Fig. 14.1.3 shows more details of the connection. The generator and load impedances are configured by the network analyzer. The connections can be reversed, with the generator connected to port 2 and the load to port 1.

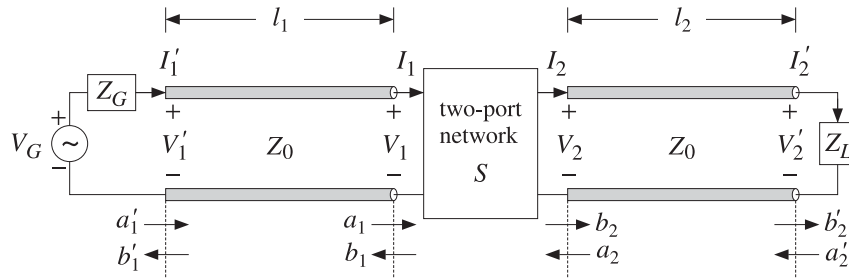

Fig. 14.1.3 Two-port network under test.

The two line segments of lengths l_1, l_2 are assumed to have characteristic impedance equal to the reference impedance Z_0 . Then, the wave variables a_1, b_1 and a_2, b_2 are recognized as normalized versions of forward and backward *traveling waves*. Indeed, according to Eq. (11.7.8), we have:

$$\begin{aligned}
 a_1 &= \frac{V_1 + Z_0 I_1}{2\sqrt{Z_0}} = \frac{1}{\sqrt{Z_0}} V_{1+} & a_2 &= \frac{V_2 - Z_0 I_2}{2\sqrt{Z_0}} = \frac{1}{\sqrt{Z_0}} V_{2-} \\
 b_1 &= \frac{V_1 - Z_0 I_1}{2\sqrt{Z_0}} = \frac{1}{\sqrt{Z_0}} V_{1-} & b_2 &= \frac{V_2 + Z_0 I_2}{2\sqrt{Z_0}} = \frac{1}{\sqrt{Z_0}} V_{2+}
 \end{aligned}
 \tag{14.1.6}$$

Thus, a_1 is essentially the incident wave at port 1 and b_1 the corresponding reflected wave. Similarly, a_2 is incident from the right onto port 2 and b_2 is the reflected wave from port 2.

The network analyzer measures the waves a_1', b_1' and a_2', b_2' at the generator and load ends of the line segments, as shown in Fig. 14.1.3. From these, the waves at the inputs of the two-port can be determined. Assuming lossless segments and using the propagation matrices (11.7.7), we have:

$$\begin{bmatrix} a_1 \\ b_1 \end{bmatrix} = \begin{bmatrix} e^{-j\delta_1} & 0 \\ 0 & e^{j\delta_1} \end{bmatrix} \begin{bmatrix} a'_1 \\ b'_1 \end{bmatrix}, \quad \begin{bmatrix} a_2 \\ b_2 \end{bmatrix} = \begin{bmatrix} e^{-j\delta_2} & 0 \\ 0 & e^{j\delta_2} \end{bmatrix} \begin{bmatrix} a'_2 \\ b'_2 \end{bmatrix} \quad (14.1.7)$$

where $\delta_1 = \beta l_1$ and $\delta_2 = \beta l_2$ are the phase lengths of the segments. Eqs. (14.1.7) can be rearranged into the forms:

$$\begin{bmatrix} b_1 \\ b_2 \end{bmatrix} = D \begin{bmatrix} b'_1 \\ b'_2 \end{bmatrix}, \quad \begin{bmatrix} a'_1 \\ a'_2 \end{bmatrix} = D \begin{bmatrix} a_1 \\ a_2 \end{bmatrix}, \quad D = \begin{bmatrix} e^{j\delta_1} & 0 \\ 0 & e^{j\delta_2} \end{bmatrix}$$

The network analyzer measures the corresponding S -parameters of the primed variables, that is,

$$\begin{bmatrix} b'_1 \\ b'_2 \end{bmatrix} = \begin{bmatrix} S'_{11} & S'_{12} \\ S'_{21} & S'_{22} \end{bmatrix} \begin{bmatrix} a'_1 \\ a'_2 \end{bmatrix}, \quad S' = \begin{bmatrix} S'_{11} & S'_{12} \\ S'_{21} & S'_{22} \end{bmatrix} \quad (\text{measured } S\text{-matrix}) \quad (14.1.8)$$

The S -matrix of the two-port can be obtained then from:

$$\begin{bmatrix} b_1 \\ b_2 \end{bmatrix} = D \begin{bmatrix} b'_1 \\ b'_2 \end{bmatrix} = DS' \begin{bmatrix} a'_1 \\ a'_2 \end{bmatrix} = DS'D \begin{bmatrix} a_1 \\ a_2 \end{bmatrix} \Rightarrow S = DS'D$$

or, more explicitly,

$$\begin{aligned} \begin{bmatrix} S_{11} & S_{12} \\ S_{21} & S_{22} \end{bmatrix} &= \begin{bmatrix} e^{j\delta_1} & 0 \\ 0 & e^{j\delta_2} \end{bmatrix} \begin{bmatrix} S'_{11} & S'_{12} \\ S'_{21} & S'_{22} \end{bmatrix} \begin{bmatrix} e^{j\delta_1} & 0 \\ 0 & e^{j\delta_2} \end{bmatrix} \\ &= \begin{bmatrix} S'_{11}e^{2j\delta_1} & S'_{12}e^{j(\delta_1+\delta_2)} \\ S'_{21}e^{j(\delta_1+\delta_2)} & S'_{22}e^{2j\delta_2} \end{bmatrix} \end{aligned} \quad (14.1.9)$$

Thus, changing the points along the transmission lines at which the S -parameters are measured introduces only phase changes in the parameters.

Without loss of generality, we may replace the extended circuit of Fig. 14.1.3 with the one shown in Fig. 14.1.4 with the understanding that either we are using the extended two-port parameters S' , or, equivalently, the generator and segment l_1 have been replaced by their Thévenin equivalents, and the load impedance has been replaced by its propagated version to distance l_2 .

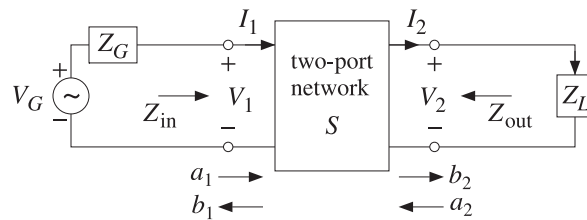

Fig. 14.1.4 Two-port network connected to generator and load.

The actual measurements of the S -parameters are made by connecting to a matched load, $Z_L = Z_0$. Then, there will be no reflected waves from the load, $a_2 = 0$, and the S -matrix equations will give:

$$b_1 = S_{11}a_1 + S_{12}a_2 = S_{11}a_1 \quad \Rightarrow \quad S_{11} = \left. \frac{b_1}{a_1} \right|_{Z_L=Z_0} = \text{reflection coefficient}$$

$$b_2 = S_{21}a_1 + S_{22}a_2 = S_{21}a_1 \quad \Rightarrow \quad S_{21} = \left. \frac{b_2}{a_1} \right|_{Z_L=Z_0} = \text{transmission coefficient}$$

Reversing the roles of the generator and load, one can measure in the same way the parameters S_{12} and S_{22} .

14.2 Power Flow

Power flow into and out of the two-port is expressed very simply in terms of the traveling wave amplitudes. Using the inverse relationships (14.1.5), we find:

$$\begin{aligned} \frac{1}{2} \operatorname{Re}[V_1^* I_1] &= \frac{1}{2} |a_1|^2 - \frac{1}{2} |b_1|^2 \\ -\frac{1}{2} \operatorname{Re}[V_2^* I_2] &= \frac{1}{2} |a_2|^2 - \frac{1}{2} |b_2|^2 \end{aligned} \quad (14.2.1)$$

The left-hand sides represent the power flow *into* ports 1 and 2. The right-hand sides represent the difference between the power incident on a port and the power reflected from it. The quantity $\operatorname{Re}[V_2^* I_2]/2$ represents the power transferred to the load.

Another way of phrasing these is to say that part of the incident power on a port gets reflected and part enters the port:

$$\begin{aligned} \frac{1}{2} |a_1|^2 &= \frac{1}{2} |b_1|^2 + \frac{1}{2} \operatorname{Re}[V_1^* I_1] \\ \frac{1}{2} |a_2|^2 &= \frac{1}{2} |b_2|^2 + \frac{1}{2} \operatorname{Re}[V_2^* (-I_2)] \end{aligned} \quad (14.2.2)$$

One of the reasons for normalizing the traveling wave amplitudes by $\sqrt{Z_0}$ in the definitions (14.1.4) was precisely this simple way of expressing the incident and reflected powers from a port.

If the two-port is lossy, the power lost in it will be the difference between the power entering port 1 and the power leaving port 2, that is,

$$P_{\text{loss}} = \frac{1}{2} \operatorname{Re}[V_1^* I_1] - \frac{1}{2} \operatorname{Re}[V_2^* I_2] = \frac{1}{2} |a_1|^2 + \frac{1}{2} |a_2|^2 - \frac{1}{2} |b_1|^2 - \frac{1}{2} |b_2|^2$$

Noting that $\mathbf{a}^\dagger \mathbf{a} = |a_1|^2 + |a_2|^2$ and $\mathbf{b}^\dagger \mathbf{b} = |b_1|^2 + |b_2|^2$, and writing $\mathbf{b}^\dagger \mathbf{b} = \mathbf{a}^\dagger \mathbf{S}^\dagger \mathbf{S} \mathbf{a}$, we may express this relationship in terms of the scattering matrix:

$$P_{\text{loss}} = \frac{1}{2} \mathbf{a}^\dagger \mathbf{a} - \frac{1}{2} \mathbf{b}^\dagger \mathbf{b} = \frac{1}{2} \mathbf{a}^\dagger \mathbf{a} - \frac{1}{2} \mathbf{a}^\dagger \mathbf{S}^\dagger \mathbf{S} \mathbf{a} = \frac{1}{2} \mathbf{a}^\dagger (\mathbf{I} - \mathbf{S}^\dagger \mathbf{S}) \mathbf{a} \quad (14.2.3)$$

For a lossy two-port, the power loss is positive, which implies that the matrix $I - S^\dagger S$ must be positive definite. If the two-port is lossless, $P_{\text{loss}} = 0$, the S -matrix will be *unitary*, that is, $S^\dagger S = I$.

We already saw examples of such unitary scattering matrices in the cases of the equal travel-time multilayer dielectric structures and their equivalent quarter wavelength multisection transformers.

14.3 Parameter Conversions

It is straightforward to derive the relationships that allow one to pass from one parameter set to another. For example, starting with the transfer matrix, we have:

$$\begin{aligned} V_1 = AV_2 + BI_2 & \Rightarrow V_1 = A\left(\frac{1}{C}I_1 - \frac{D}{C}I_2\right) + BI_2 = \frac{A}{C}I_1 - \frac{AD - BC}{C}I_2 \\ I_1 = CV_2 + DI_2 & \Rightarrow V_2 = \frac{1}{C}I_1 - \frac{D}{C}I_2 \end{aligned}$$

The coefficients of I_1, I_2 are the impedance matrix elements. The steps are reversible, and we summarize the final relationships below:

$$\begin{aligned} Z &= \begin{bmatrix} Z_{11} & Z_{12} \\ Z_{21} & Z_{22} \end{bmatrix} = \frac{1}{C} \begin{bmatrix} A & AD - BC \\ 1 & D \end{bmatrix} \\ T &= \begin{bmatrix} A & B \\ C & D \end{bmatrix} = \frac{1}{Z_{21}} \begin{bmatrix} Z_{11} & Z_{11}Z_{22} - Z_{12}Z_{21} \\ 1 & Z_{22} \end{bmatrix} \end{aligned} \quad (14.3.1)$$

We note the determinants $\det(T) = AD - BC$ and $\det(Z) = Z_{11}Z_{22} - Z_{12}Z_{21}$. The relationship between the scattering and impedance matrices is also straightforward to derive. We define the 2×1 vectors:

$$\mathbf{V} = \begin{bmatrix} V_1 \\ V_2 \end{bmatrix}, \quad \mathbf{I} = \begin{bmatrix} I_1 \\ -I_2 \end{bmatrix}, \quad \mathbf{a} = \begin{bmatrix} a_1 \\ a_2 \end{bmatrix}, \quad \mathbf{b} = \begin{bmatrix} b_1 \\ b_2 \end{bmatrix} \quad (14.3.2)$$

Then, the definitions (14.1.4) can be written compactly as:

$$\begin{aligned} \mathbf{a} &= \frac{1}{2\sqrt{Z_0}}(\mathbf{V} + Z_0\mathbf{I}) = \frac{1}{2\sqrt{Z_0}}(Z + Z_0\mathbf{I})\mathbf{I} \\ \mathbf{b} &= \frac{1}{2\sqrt{Z_0}}(\mathbf{V} - Z_0\mathbf{I}) = \frac{1}{2\sqrt{Z_0}}(Z - Z_0\mathbf{I})\mathbf{I} \end{aligned} \quad (14.3.3)$$

where we used the impedance matrix relationship $\mathbf{V} = Z\mathbf{I}$ and defined the 2×2 unit matrix I . It follows then,

$$\frac{1}{2\sqrt{Z_0}}\mathbf{I} = (Z + Z_0\mathbf{I})^{-1}\mathbf{a} \quad \Rightarrow \quad \mathbf{b} = \frac{1}{2\sqrt{Z_0}}(Z - Z_0\mathbf{I})\mathbf{I} = (Z - Z_0\mathbf{I})(Z + Z_0\mathbf{I})^{-1}\mathbf{a}$$

Thus, the scattering matrix S will be related to the impedance matrix Z by

$$\boxed{S = (Z - Z_0\mathbf{I})(Z + Z_0\mathbf{I})^{-1}} \quad \Leftrightarrow \quad \boxed{Z = (\mathbf{I} - S)^{-1}(\mathbf{I} + S)Z_0} \quad (14.3.4)$$

Explicitly, we have:

$$\begin{aligned} S &= \begin{bmatrix} Z_{11} - Z_0 & Z_{12} \\ Z_{21} & Z_{22} - Z_0 \end{bmatrix} \begin{bmatrix} Z_{11} + Z_0 & Z_{12} \\ Z_{21} & Z_{22} + Z_0 \end{bmatrix}^{-1} \\ &= \begin{bmatrix} Z_{11} - Z_0 & Z_{12} \\ Z_{21} & Z_{22} - Z_0 \end{bmatrix} \frac{1}{D_z} \begin{bmatrix} Z_{22} + Z_0 & -Z_{12} \\ -Z_{21} & Z_{11} + Z_0 \end{bmatrix} \end{aligned}$$

where $D_z = \det(Z + Z_0 I) = (Z_{11} + Z_0)(Z_{22} + Z_0) - Z_{12}Z_{21}$. Multiplying the matrix factors, we obtain:

$$S = \frac{1}{D_z} \begin{bmatrix} (Z_{11} - Z_0)(Z_{22} + Z_0) - Z_{12}Z_{21} & 2Z_{12}Z_0 \\ 2Z_{21}Z_0 & (Z_{11} + Z_0)(Z_{22} - Z_0) - Z_{12}Z_{21} \end{bmatrix} \quad (14.3.5)$$

Similarly, the inverse relationship gives:

$$Z = \frac{Z_0}{D_s} \begin{bmatrix} (1 + S_{11})(1 - S_{22}) + S_{12}S_{21} & 2S_{12} \\ 2S_{21} & (1 - S_{11})(1 + S_{22}) + S_{12}S_{21} \end{bmatrix} \quad (14.3.6)$$

where $D_s = \det(I - S) = (1 - S_{11})(1 - S_{22}) - S_{12}S_{21}$. Expressing the impedance parameters in terms of the transfer matrix parameters, we also find:

$$S = \frac{1}{D_a} \begin{bmatrix} A + \frac{B}{Z_0} - CZ_0 - D & 2(AD - BC) \\ 2 & -A + \frac{B}{Z_0} - CZ_0 + D \end{bmatrix} \quad (14.3.7)$$

where $D_a = A + \frac{B}{Z_0} + CZ_0 + D$.

14.4 Input and Output Reflection Coefficients

When the two-port is connected to a generator and load as in Fig. 14.1.4, the impedance and scattering matrix equations take the simpler forms:

$$\begin{bmatrix} V_1 = Z_{in}I_1 \\ V_2 = Z_L I_2 \end{bmatrix} \Leftrightarrow \begin{bmatrix} b_1 = \Gamma_{in}a_1 \\ a_2 = \Gamma_L b_2 \end{bmatrix} \quad (14.4.1)$$

where Z_{in} is the input impedance at port 1, and Γ_{in}, Γ_L are the reflection coefficients at port 1 and at the load:

$$\Gamma_{in} = \frac{Z_{in} - Z_0}{Z_{in} + Z_0}, \quad \Gamma_L = \frac{Z_L - Z_0}{Z_L + Z_0} \quad (14.4.2)$$

The input impedance and input reflection coefficient can be expressed in terms of the Z - and S -parameters, as follows:

$$\boxed{Z_{\text{in}} = Z_{11} - \frac{Z_{12}Z_{21}}{Z_{22} + Z_L}} \Leftrightarrow \boxed{\Gamma_{\text{in}} = S_{11} + \frac{S_{12}S_{21}\Gamma_L}{1 - S_{22}\Gamma_L}} \quad (14.4.3)$$

The equivalence of these two expressions can be shown by using the parameter conversion formulas of Eqs. (14.3.5) and (14.3.6), or they can be shown indirectly, as follows. Starting with $V_2 = Z_L I_2$ and using the second impedance matrix equation, we can solve for I_2 in terms of I_1 :

$$V_2 = Z_{21}I_1 - Z_{22}I_2 = Z_L I_2 \Rightarrow I_2 = \frac{Z_{21}}{Z_{22} + Z_L} I_1 \quad (14.4.4)$$

Then, the first impedance matrix equation implies:

$$V_1 = Z_{11}I_1 - Z_{12}I_2 = \left(Z_{11} - \frac{Z_{12}Z_{21}}{Z_{22} + Z_L} \right) I_1 = Z_{\text{in}}I_1$$

Starting again with $V_2 = Z_L I_2$ we find for the traveling waves at port 2:

$$\begin{aligned} a_2 &= \frac{V_2 - Z_0 I_2}{2\sqrt{Z_0}} = \frac{Z_L - Z_0}{2\sqrt{Z_0}} I_2 \\ b_2 &= \frac{V_2 + Z_0 I_2}{2\sqrt{Z_0}} = \frac{Z_L + Z_0}{2\sqrt{Z_0}} I_2 \end{aligned} \Rightarrow a_2 = \frac{Z_L - Z_0}{Z_L + Z_0} b_2 = \Gamma_L b_2$$

Using $V_1 = Z_{\text{in}}I_1$, a similar argument implies for the waves at port 1:

$$\begin{aligned} a_1 &= \frac{V_1 + Z_0 I_1}{2\sqrt{Z_0}} = \frac{Z_{\text{in}} + Z_0}{2\sqrt{Z_0}} I_1 \\ b_1 &= \frac{V_1 - Z_0 I_1}{2\sqrt{Z_0}} = \frac{Z_{\text{in}} - Z_0}{2\sqrt{Z_0}} I_1 \end{aligned} \Rightarrow b_1 = \frac{Z_{\text{in}} - Z_0}{Z_{\text{in}} + Z_0} a_1 = \Gamma_{\text{in}} a_1$$

It follows then from the scattering matrix equations that:

$$b_2 = S_{21}a_1 + S_{22}a_2 = S_{22}a_1 + S_{22}\Gamma_L b_2 \Rightarrow \boxed{b_2 = \frac{S_{21}}{1 - S_{22}\Gamma_L} a_1} \quad (14.4.5)$$

which implies for b_1 :

$$b_1 = S_{11}a_1 + S_{12}a_2 = S_{11}a_1 + S_{12}\Gamma_L b_2 = \left(S_{11} + \frac{S_{12}S_{21}\Gamma_L}{1 - S_{22}\Gamma_L} \right) a_1 = \Gamma_{\text{in}} a_1$$

Reversing the roles of generator and load, we obtain the impedance and reflection coefficients from the output side of the two-port:

$$\boxed{Z_{\text{out}} = Z_{22} - \frac{Z_{12}Z_{21}}{Z_{11} + Z_G}} \Leftrightarrow \boxed{\Gamma_{\text{out}} = S_{22} + \frac{S_{12}S_{21}\Gamma_G}{1 - S_{11}\Gamma_G}} \quad (14.4.6)$$

where

$$\Gamma_{\text{out}} = \frac{Z_{\text{out}} - Z_0}{Z_{\text{out}} + Z_0}, \quad \Gamma_G = \frac{Z_G - Z_0}{Z_G + Z_0} \quad (14.4.7)$$

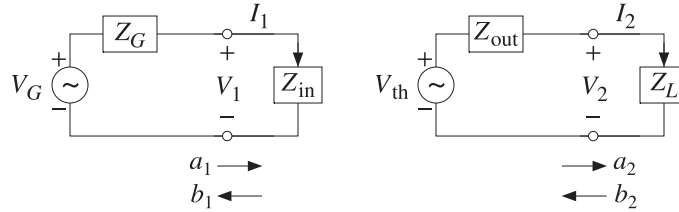

Fig. 14.4.1 Input and output equivalent circuits.

The input and output impedances allow one to replace the original two-port circuit of Fig. 14.1.4 by simpler equivalent circuits. For example, the two-port and the load can be replaced by the input impedance Z_{in} connected at port 1, as shown in Fig. 14.4.1.

Similarly, the generator and the two-port can be replaced by a Thévenin equivalent circuit connected at port 2. By determining the open-circuit voltage and short-circuit current at port 2, we find the corresponding Thévenin parameters in terms of the impedance parameters:

$$V_{th} = \frac{Z_{21}V_G}{Z_{11} + Z_G}, \quad Z_{th} = Z_{out} = Z_{22} - \frac{Z_{12}Z_{21}}{Z_{11} + Z_G} \quad (14.4.8)$$

14.5 Stability Circles

In discussing the stability conditions of a two-port in terms of S -parameters, the following definitions of constants are often used:

$$\begin{aligned} \Delta &= \det(S) = S_{11}S_{22} - S_{12}S_{21} \\ K &= \frac{1 - |S_{11}|^2 - |S_{22}|^2 + |\Delta|^2}{2|S_{12}S_{21}|} \quad (\text{Rollett stability factor}) \\ \mu_1 &= \frac{1 - |S_{11}|^2}{|S_{22} - \Delta S_{11}^*| + |S_{12}S_{21}|} \quad (\text{Edwards-Sinsky stability parameter}) \\ \mu_2 &= \frac{1 - |S_{22}|^2}{|S_{11} - \Delta S_{22}^*| + |S_{12}S_{21}|} \\ B_1 &= 1 + |S_{11}|^2 - |S_{22}|^2 - |\Delta|^2 \\ B_2 &= 1 + |S_{22}|^2 - |S_{11}|^2 - |\Delta|^2 \\ C_1 &= S_{11} - \Delta S_{22}^*, \quad D_1 = |S_{11}|^2 - |\Delta|^2 \\ C_2 &= S_{22} - \Delta S_{11}^*, \quad D_2 = |S_{22}|^2 - |\Delta|^2 \end{aligned} \quad (14.5.1)$$

The quantity K is the Rollett stability factor [1146], and μ_1, μ_2 , the Edwards-Sinsky stability parameters [1149]. The following identities hold among these constants:

$$\begin{aligned}
B_1^2 - 4|C_1|^2 &= B_2^2 - 4|C_2|^2 = 4|S_{12}S_{21}|^2(K^2 - 1) \\
|C_1|^2 &= |S_{12}S_{21}|^2 + (1 - |S_{22}|^2)D_1 \\
|C_2|^2 &= |S_{12}S_{21}|^2 + (1 - |S_{11}|^2)D_2
\end{aligned} \tag{14.5.2}$$

For example, noting that $S_{12}S_{21} = S_{11}S_{22} - \Delta$, the last of Eqs. (14.5.2) is a direct consequence of the identity:

$$|A - BC|^2 - |B - AC^*|^2 = (1 - |C|^2)(|A|^2 - |B|^2) \tag{14.5.3}$$

We define also the following parameters, which will be recognized as the centers and radii of the source and load stability circles:

$$c_G = \frac{C_1^*}{D_1}, \quad r_G = \frac{|S_{12}S_{21}|}{|D_1|} \quad (\text{source stability circle}) \tag{14.5.4}$$

$$c_L = \frac{C_2^*}{D_2}, \quad r_L = \frac{|S_{12}S_{21}|}{|D_2|} \quad (\text{load stability circle}) \tag{14.5.5}$$

They satisfy the following relationships, which are consequences of the last two of Eqs. (14.5.2) and the definitions (14.5.4) and (14.5.5):

$$\begin{aligned}
1 - |S_{11}|^2 &= (|c_L|^2 - r_L^2)D_2 \\
1 - |S_{22}|^2 &= (|c_G|^2 - r_G^2)D_1
\end{aligned} \tag{14.5.6}$$

We note also that using Eqs. (14.5.6), the stability parameters μ_1, μ_2 can be written as:

$$\begin{aligned}
\mu_1 &= (|c_L| - r_L) \text{sign}(D_2) \\
\mu_2 &= (|c_G| - r_G) \text{sign}(D_1)
\end{aligned} \tag{14.5.7}$$

For example, we have:

$$\mu_1 = \frac{1 - |S_{11}|^2}{|C_2| + |S_{12}S_{21}|} = \frac{D_2(|c_L|^2 - r_L^2)}{|D_2||c_L| + |D_2|r_L} = \frac{D_2(|c_L|^2 - r_L^2)}{|D_2|(|c_L| + r_L)} = \frac{D_2}{|D_2|} (|c_L| - r_L)$$

We finally note that the input and output reflection coefficients can be written in the alternative forms:

$$\begin{aligned}
\Gamma_{\text{in}} &= S_{11} + \frac{S_{12}S_{21}\Gamma_L}{1 - S_{22}\Gamma_L} = \frac{S_{11} - \Delta\Gamma_L}{1 - S_{22}\Gamma_L} \\
\Gamma_{\text{out}} &= S_{22} + \frac{S_{12}S_{21}\Gamma_G}{1 - S_{22}\Gamma_G} = \frac{S_{22} - \Delta\Gamma_G}{1 - S_{11}\Gamma_G}
\end{aligned} \tag{14.5.8}$$

Next, we discuss the stability conditions. The two-port is *unconditionally stable* if any generator and load impedances with positive resistive parts R_G, R_L , will always lead to input and output impedances with positive resistive parts $R_{\text{in}}, R_{\text{out}}$.

Equivalently, unconditional stability requires that any load and generator with $|\Gamma_L| < 1$ and $|\Gamma_G| < 1$ will result into $|\Gamma_{\text{in}}| < 1$ and $|\Gamma_{\text{out}}| < 1$.

The two-port is termed *potentially or conditionally unstable* if there are $|\Gamma_L| < 1$ and $|\Gamma_G| < 1$ resulting into $|\Gamma_{\text{in}}| \geq 1$ and/or $|\Gamma_{\text{out}}| \geq 1$.

The *load stability region* is the set of all Γ_L that result into $|\Gamma_{\text{in}}| < 1$, and the *source stability region*, the set of all Γ_G that result into $|\Gamma_{\text{out}}| < 1$.

In the unconditionally stable case, the load and source stability regions contain the entire unit-circles $|\Gamma_L| < 1$ or $|\Gamma_G| < 1$. However, in the potentially unstable case, only portions of the unit-circles may lie within the stability regions and such Γ_G, Γ_L will lead to a stable input and output impedances.

The connection of the stability regions to the stability circles is brought about by the following identities, which can be proved easily using Eqs. (14.5.1)–(14.5.8):

$$\begin{aligned} 1 - |\Gamma_{\text{in}}|^2 &= \frac{|\Gamma_L - c_L|^2 - r_L^2}{|1 - S_{22}\Gamma_L|^2} D_2 \\ 1 - |\Gamma_{\text{out}}|^2 &= \frac{|\Gamma_G - c_G|^2 - r_G^2}{|1 - S_{11}\Gamma_G|^2} D_1 \end{aligned} \quad (14.5.9)$$

For example, the first can be shown starting with Eq. (14.5.8) and using the definitions (14.5.5) and the relationship (14.5.6):

$$\begin{aligned} 1 - |\Gamma_{\text{in}}|^2 &= 1 - \left| \frac{S_{11} - \Delta\Gamma_L}{1 - S_{22}\Gamma_L} \right|^2 = \frac{|S_{11} - \Delta\Gamma_L|^2 - |1 - S_{22}\Gamma_L|^2}{|1 - S_{22}\Gamma_L|^2} \\ &= \frac{(|S_{22}|^2 - |\Delta|^2)|\Gamma_L|^2 - (S_{22} - \Delta S_{11}^*)\Gamma_L - (S_{22}^* - \Delta^* S_{11})\Gamma_L^* + 1 - |S_{11}|^2}{|1 - S_{22}\Gamma_L|^2} \\ &= \frac{D_2|\Gamma_L|^2 - C_2\Gamma_L - C_2^*\Gamma_L^* + 1 - |S_{11}|^2}{|1 - S_{22}\Gamma_L|^2} \\ &= \frac{D_2(|\Gamma_L|^2 - c_L^*\Gamma_L - c_L\Gamma_L^* + |c_L|^2 - r_L^2)}{|1 - S_{22}\Gamma_L|^2} = \frac{D_2(|\Gamma_L - c_L|^2 - r_L^2)}{|1 - S_{22}\Gamma_L|^2} \end{aligned}$$

It follows from Eq. (14.5.9) that the load stability region is defined by the conditions:

$$1 - |\Gamma_{\text{in}}|^2 > 0 \quad \Leftrightarrow \quad (|\Gamma_L - c_L|^2 - r_L^2)D_2 > 0$$

Depending on the sign of D_2 , these are equivalent to the outside or the inside of the load stability circle of center c_L and radius r_L :

$$\boxed{\begin{array}{l} |\Gamma_L - c_L| > r_L, \quad \text{if } D_2 > 0 \\ |\Gamma_L - c_L| < r_L, \quad \text{if } D_2 < 0 \end{array}} \quad (\text{load stability region}) \quad (14.5.10)$$

The boundary of the circle $|\Gamma_L - c_L| = r_L$ corresponds to $|\Gamma_{\text{in}}| = 1$. The complement of these regions corresponds to the unstable region with $|\Gamma_{\text{in}}| > 1$. Similarly, we find for the source stability region:

$$\boxed{\begin{array}{l} |\Gamma_G - c_G| > r_G, \quad \text{if } D_1 > 0 \\ |\Gamma_G - c_G| < r_G, \quad \text{if } D_1 < 0 \end{array}} \quad (\text{source stability region}) \quad (14.5.11)$$

In order to have unconditional stability, the stability regions must contain the unit-circle in its entirety. If $D_2 > 0$, the unit-circle and load stability circle must not overlap

at all, as shown in Fig. 14.5.1. Geometrically, the distance between the points O and A in the figure is $(OA) = |c_L| - r_L$. The non-overlapping of the circles requires the condition $(OA) > 1$, or, $|c_L| - r_L > 1$.

If $D_2 < 0$, the stability region is the inside of the stability circle, and therefore, the unit-circle must lie within that circle. This requires that $(OA) = r_L - |c_L| > 1$, as shown in Fig. 14.5.1.

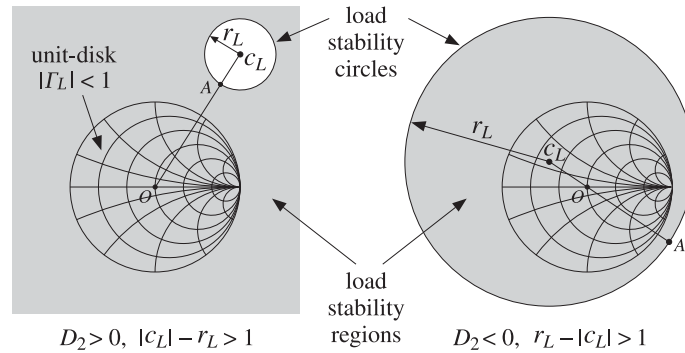

Fig. 14.5.1 Load stability regions in the unconditionally stable case.

These two conditions can be combined into $\text{sign}(D_2)(|c_L| - r_L) > 1$. But, that is equivalent to $\mu_1 > 1$ according to Eq. (14.5.7). Geometrically, the parameter μ_1 represents the distance (OA) . Thus, the condition for the unconditional stability of the input is equivalent to:

$$\boxed{\mu_1 > 1} \quad (\text{unconditional stability condition}) \quad (14.5.12)$$

It has been shown by Edwards and Sinsky [1149] that this single condition (or, alternatively, the single condition $\mu_2 > 1$) is necessary and sufficient for the unconditional stability of both the input and output impedances of the two-port. Clearly, the source stability regions will be similar to those of Fig. 14.5.1.

If the stability condition is not satisfied, that is, $\mu_1 < 1$, then only that portion of the unit-circle that lies within the stability region will be stable and will lead to stable input and output impedances. Fig. 14.5.2 illustrates such a potentially unstable case.

If $D_2 > 0$, then $\mu_1 < 1$ is equivalent to $|c_L| - r_L < 1$, and if $D_2 < 0$, it is equivalent to $r_L - |c_L| < 1$. In either case, the unit-circle is partially overlapping with the stability circle, as shown in Fig. 14.5.2. The portion of the unit-circle that does not lie within the stability region will correspond to an unstable Z_{in} .

There exist several other unconditional stability criteria that are equivalent to the single criterion $\mu_1 > 1$. They all require that the Rollett stability factor K be greater than unity, $K > 1$, as well as one other condition. Any one of the following criteria are necessary and sufficient for unconditional stability [1147]:

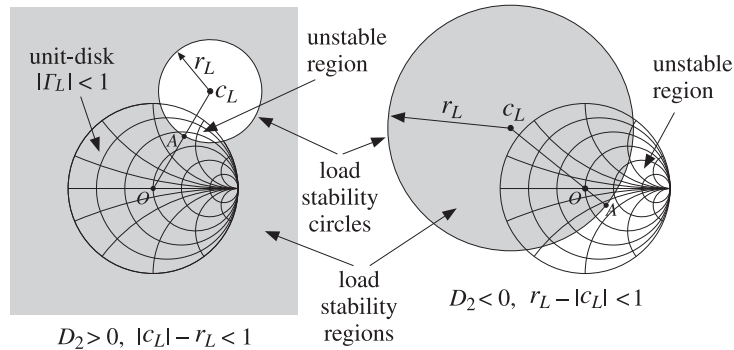

Fig. 14.5.2 Load stability regions in potentially unstable case.

$$\begin{aligned}
 &K > 1 \quad \text{and} \quad |\Delta| < 1 \\
 &K > 1 \quad \text{and} \quad B_1 > 0 \\
 &K > 1 \quad \text{and} \quad B_2 > 0 & \quad \text{(stability conditions)} & \quad (14.5.13) \\
 &K > 1 \quad \text{and} \quad |S_{12}S_{21}| < 1 - |S_{11}|^2 \\
 &K > 1 \quad \text{and} \quad |S_{12}S_{21}| < 1 - |S_{22}|^2
 \end{aligned}$$

Their equivalence to $\mu_1 > 1$ has been shown in [1149]. In particular, it follows from the last two conditions that unconditional stability requires $|S_{11}| < 1$ and $|S_{22}| < 1$. These are necessary but not sufficient for stability.

A very common circumstance in practice is to have a potentially unstable two-port, but with $|S_{11}| < 1$ and $|S_{22}| < 1$. In such cases, Eq. (14.5.6) implies $D_2 (|c_L|^2 - r_L^2) > 0$, and the lack of stability requires $\mu_1 = \text{sign}(D_2) (|c_L|^2 - r_L^2) < 1$.

Therefore, if $D_2 > 0$, then we must have $|c_L|^2 - r_L^2 > 0$ and $|c_L| - r_L < 1$, which combine into the inequality $r_L < |c_L| < r_L + 1$. This is depicted in the left picture of Fig. 14.5.2. The geometrical distance $(OA) = |c_L| - r_L$ satisfies $0 < (OA) < 1$, so that stability circle partially overlaps with the unit-circle but does not enclose its center.

On the other hand, if $D_2 < 0$, the two conditions require $|c_L|^2 - r_L^2 < 0$ and $r_L - |c_L| < 1$, which imply $|c_L| < r_L < |c_L| + 1$. This is depicted in the right Fig. 14.5.2. The geometrical distance $(OA) = r_L - |c_L|$ again satisfies $0 < (OA) < 1$, but now the center of the unit-circle lies within the stability circle, which is also the stability region.

We have written a number of MATLAB functions that facilitate working with S -parameters. They are described in detail later on:

<code>smat</code>	reshape S -parameters into S -matrix
<code>sparam</code>	calculate stability parameters
<code>sgain</code>	calculate transducer, available, operating, and unilateral power gains
<code>smatch</code>	calculate simultaneous conjugate match for generator and load
<code>gin,gout</code>	calculate input and output reflection coefficients
<code>smith</code>	draw a basic Smith chart
<code>smithcir</code>	draw a stability or gain circle on Smith chart
<code>sgcirc</code>	determine stability and gain circles
<code>nfcirc</code>	determine noise figure circles
<code>nfig</code>	calculate noise figure

The MATLAB function `sparam` calculates the stability parameters μ_1 , K , $|\Delta|$, B_1 , B_2 , as well as the parameters C_1 , C_2 , D_1 , D_2 . It has usage:

```
[K,mu,D,B1,B2,C1,C2,D1,D2] = sparam(S); % stability parameters
```

The function `sgcirc` calculates the centers and radii of the source and load stability circles. It also calculates gain circles to be discussed later on. Its usage is:

```
[cL,rL] = sgcirc(S,'l'); % load or Zin stability circle
[cG,rG] = sgcirc(S,'s'); % source or Zout stability circle
```

The MATLAB function `smith` draws a basic Smith chart, and the function `smithcir` draws the stability circles:

```
smith(n); % draw four basic types of Smith charts, n = 1, 2, 3, 4
smith; % default Smith chart corresponding to n = 3

smithcir(c,r,max,width); % draw circle of center c and radius r
smithcir(c,r,max); % equivalent to linewidth width=1
smithcir(c,r); % draw full circle with linewidth width=1
```

The parameter `max` controls the portion of the stability circle that is visible outside the Smith chart. For example, `max = 1.1` will display only that portion of the circle that has $|T| < 1.1$.

Example 14.5.1: The Hewlett-Packard AT-41511 NPN bipolar transistor has the following S-parameters at 1 GHz and 2 GHz [1848]:

$$S_{11} = 0.48\angle -149^\circ, \quad S_{21} = 5.189\angle 89^\circ, \quad S_{12} = 0.073\angle 43^\circ, \quad S_{22} = 0.49\angle -39^\circ$$

$$S_{11} = 0.46\angle 162^\circ, \quad S_{21} = 2.774\angle 59^\circ, \quad S_{12} = 0.103\angle 45^\circ, \quad S_{22} = 0.42\angle -47^\circ$$

Determine the stability parameters, stability circles, and stability regions.

Solution: The transistor is potentially unstable at 1 GHz, but unconditionally stable at 2 GHz. The source and load stability circles at 1 GHz are shown in Fig. 14.5.3.

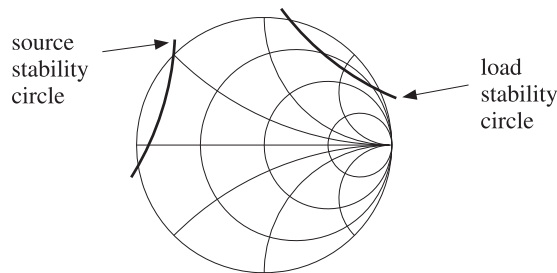

Fig. 14.5.3 Load and source stability circles at 1 GHz.

The MATLAB code used to generate this graph was:

```

S = smat([0.48 -149 5.189 89 0.073 43 0.49 -39]); % form S-matrix

[K,mu,D,B1,B2,C1,C2,D1,D2] = sparam(S); % stability parameters

[cL,rL] = sgcirc(S,'l'); % stability circles
[cG,rG] = sgcirc(S,'s');

smith; % draw basic Smith chart
smithcir(cL, rL, 1.1, 1.5); % draw stability circles
smithcir(cG, rG, 1.1, 1.5);

```

The computed stability parameters at 1 GHz were:

$$[K, \mu_1, |\Delta|, B_1, B_2, D_1, D_2] = [0.781, 0.847, 0.250, 0.928, 0.947, 0.168, 0.178]$$

The transistor is potentially unstable because $K < 1$ even though $|\Delta| < 1$, $B_1 > 0$, and $B_2 > 0$. The load and source stability circle centers and radii were:

$$c_L = 2.978 \angle 51.75^\circ, \quad r_L = 2.131$$

$$c_G = 3.098 \angle 162.24^\circ, \quad r_G = 2.254$$

Because both D_1 and D_2 are positive, both stability regions will be the portion of the Smith chart that lies outside the stability circles. For 2 GHz, we find:

$$[K, \mu_1, |\Delta|, B_1, B_2, D_1, D_2] = [1.089, 1.056, 0.103, 1.025, 0.954, 0.201, 0.166]$$

$$c_L = 2.779 \angle 50.12^\circ, \quad r_L = 1.723$$

$$c_G = 2.473 \angle -159.36^\circ, \quad r_G = 1.421$$

The transistor is stable at 2 GHz, with both load and source stability circles being completely outside the unit-circle. \square

Problem 14.2 presents an example for which the D_2 parameter is negative, so that the stability regions will be the insides of the stability circles. At one frequency, the unit-circle is partially overlapping with the stability circle, while at another frequency, it lies entirely within the stability circle.

14.6 Power Gains

The amplification (or attenuation) properties of the two-port can be deduced by comparing the power P_{in} going into the two-port to the power P_L coming out of the two-port and going into the load. These were given in Eq. (14.2.1) and we rewrite them as:

$$P_{\text{in}} = \frac{1}{2} \operatorname{Re}[V_1^* I_1] = \frac{1}{2} R_{\text{in}} |I_1|^2 \quad (\text{power into two-port})$$

$$P_L = \frac{1}{2} \operatorname{Re}[V_2^* I_2] = \frac{1}{2} R_L |I_2|^2 \quad (\text{power out of two-port and into load})$$
(14.6.1)

where we used $V_1 = Z_{in}I_1$, $V_2 = Z_L I_2$, and defined the real parts of the input and load impedances by $R_{in} = \text{Re}(Z_{in})$ and $R_L = \text{Re}(Z_L)$. Using the equivalent circuits of Fig. 14.4.1, we may write I_1, I_2 in terms of the generator voltage V_G and obtain:

$$\begin{aligned} P_{in} &= \frac{1}{2} \frac{|V_G|^2 R_{in}}{|Z_{in} + Z_G|^2} \\ P_L &= \frac{1}{2} \frac{|V_{th}|^2 R_L}{|Z_{out} + Z_L|^2} = \frac{1}{2} \frac{|V_G|^2 R_L |Z_{21}|^2}{|(Z_{11} + Z_G)(Z_{out} + Z_L)|^2} \end{aligned} \quad (14.6.2)$$

Using the identities of Problem 14.1, P_L can also be written in the alternative forms:

$$P_L = \frac{1}{2} \frac{|V_G|^2 R_L |Z_{21}|^2}{|(Z_{22} + Z_L)(Z_{in} + Z_G)|^2} = \frac{1}{2} \frac{|V_G|^2 R_L |Z_{21}|^2}{|(Z_{11} + Z_G)(Z_{22} + Z_L) - Z_{12}Z_{21}|^2} \quad (14.6.3)$$

The *maximum* power that can be delivered by the generator to a connected load is called the *available power* of the generator, P_{avG} , and is obtained when the load is conjugate-matched to the generator, that is, $P_{avG} = P_{in}$ when $Z_{in} = Z_G^*$.

Similarly, the *available* power from the two-port network, P_{avN} , is the maximum power that can be delivered by the Thévenin-equivalent circuit of Fig. 14.4.1 to a connected load, that is, $P_{avN} = P_L$ when $Z_L = Z_{th}^* = Z_{out}^*$. It follows then from Eq. (14.6.2) that the available powers will be:

$$\begin{aligned} P_{avG} &= \max P_{in} = \frac{|V_G|^2}{8R_G} \quad (\text{available power from generator}) \\ P_{avN} &= \max P_L = \frac{|V_{th}|^2}{8R_{out}} \quad (\text{available power from network}) \end{aligned} \quad (14.6.4)$$

Using Eq. (14.4.8), P_{avN} can also be written as:

$$P_{avN} = \frac{|V_G|^2}{8R_{out}} \left| \frac{Z_{21}}{Z_{11} + Z_G} \right|^2 \quad (14.6.5)$$

The powers can be expressed completely in terms of the S -parameters of the two-port and the input and output reflection coefficients. With the help of the identities of Problem 14.1, we find the alternative expressions for P_{in} and P_L :

$$\begin{aligned} P_{in} &= \frac{|V_G|^2}{8Z_0} \frac{(1 - |\Gamma_{in}|^2)|1 - \Gamma_G|^2}{|1 - \Gamma_{in}\Gamma_G|^2} \\ P_L &= \frac{|V_G|^2}{8Z_0} \frac{(1 - |\Gamma_L|^2)|1 - \Gamma_G|^2 |S_{21}|^2}{|(1 - \Gamma_{in}\Gamma_G)(1 - S_{22}\Gamma_L)|^2} \\ &= \frac{|V_G|^2}{8Z_0} \frac{(1 - |\Gamma_L|^2)|1 - \Gamma_G|^2 |S_{21}|^2}{|(1 - \Gamma_{out}\Gamma_L)(1 - S_{11}\Gamma_G)|^2} \\ &= \frac{|V_G|^2}{8Z_0} \frac{(1 - |\Gamma_L|^2)|1 - \Gamma_G|^2 |S_{21}|^2}{|(1 - S_{11}\Gamma_G)(1 - S_{22}\Gamma_L) - S_{12}S_{21}\Gamma_G\Gamma_L|^2} \end{aligned} \quad (14.6.6)$$

Similarly, we have for P_{avG} and P_{avN} :

$$\begin{aligned}
 P_{\text{avG}} &= \frac{|V_G|^2}{8Z_0} \frac{|1 - \Gamma_G|^2}{1 - |\Gamma_G|^2} \\
 P_{\text{avN}} &= \frac{|V_G|^2}{8Z_0} \frac{|1 - \Gamma_G|^2 |S_{21}|^2}{(1 - |\Gamma_{\text{out}}|^2) |1 - S_{11}\Gamma_G|^2}
 \end{aligned} \tag{14.6.7}$$

It is evident that P_{avG} , P_{avN} are obtained from P_{in} , P_L by setting $\Gamma_{\text{in}} = \Gamma_G^*$ and $\Gamma_L = \Gamma_{\text{out}}^*$, which are equivalent to the conjugate-match conditions.

Three widely used definitions for the *power gain* of the two-port network are the *transducer* power gain G_T , the *available* power gain G_a , and the power gain G_p , also called the operating gain. They are defined as follows:

$$\begin{aligned}
 G_T &= \frac{\text{power out of network}}{\text{maximum power in}} = \frac{P_L}{P_{\text{avG}}} && \text{(transducer power gain)} \\
 G_a &= \frac{\text{maximum power out}}{\text{maximum power in}} = \frac{P_{\text{avN}}}{P_{\text{avG}}} && \text{(available power gain)} \\
 G_p &= \frac{\text{power out of network}}{\text{power into network}} = \frac{P_L}{P_{\text{in}}} && \text{(operating power gain)}
 \end{aligned} \tag{14.6.8}$$

Each gain is expressible either in terms of the Z -parameters of the two-port, or in terms of its S -parameters. In terms of Z -parameters, the transducer gain is given by the following forms, obtained from the three forms of P_L in Eqs. (14.6.2) and (14.6.3):

$$\begin{aligned}
 G_T &= \frac{4R_G R_L |Z_{21}|^2}{|(Z_{22} + Z_L)(Z_{\text{in}} + Z_G)|^2} \\
 &= \frac{4R_G R_L |Z_{21}|^2}{|(Z_{11} + Z_G)(Z_{\text{out}} + Z_L)|^2} \\
 &= \frac{4R_G R_L |Z_{21}|^2}{|(Z_{11} + Z_G)(Z_{22} + Z_L) - Z_{12}Z_{21}|^2}
 \end{aligned} \tag{14.6.9}$$

And, in terms of the S -parameters:

$$\begin{aligned}
 G_T &= \frac{1 - |\Gamma_G|^2}{|1 - \Gamma_{\text{in}}\Gamma_G|^2} |S_{21}|^2 \frac{1 - |\Gamma_L|^2}{|1 - S_{22}\Gamma_L|^2} \\
 &= \frac{1 - |\Gamma_G|^2}{|1 - S_{11}\Gamma_G|^2} |S_{21}|^2 \frac{1 - |\Gamma_L|^2}{|1 - \Gamma_{\text{out}}\Gamma_L|^2} \\
 &= \frac{(1 - |\Gamma_G|^2) |S_{21}|^2 (1 - |\Gamma_L|^2)}{|(1 - S_{11}\Gamma_G)(1 - S_{22}\Gamma_L) - S_{12}S_{21}\Gamma_G\Gamma_L|^2}
 \end{aligned} \tag{14.6.10}$$

Similarly, we have for G_a and G_p :

$$\begin{aligned}
 G_a &= \frac{R_G}{R_{\text{out}}} \left| \frac{Z_{21}}{Z_{11} + Z_G} \right|^2 = \frac{1 - |\Gamma_G|^2}{|1 - S_{11}\Gamma_G|^2} |S_{21}|^2 \frac{1}{1 - |\Gamma_{\text{out}}|^2} \\
 G_p &= \frac{R_L}{R_{\text{in}}} \left| \frac{Z_{21}}{Z_{22} + Z_L} \right|^2 = \frac{1}{1 - |\Gamma_{\text{in}}|^2} |S_{21}|^2 \frac{1 - |\Gamma_L|^2}{|1 - S_{22}\Gamma_L|^2}
 \end{aligned} \tag{14.6.11}$$

The transducer gain G_T is, perhaps, the most representative measure of gain for the two-port because it incorporates the effects of both the load and generator impedances, whereas G_a depends only on the generator impedance and G_p only on the load impedance.

If the generator and load impedances are matched to the reference impedance Z_0 , so that $Z_G = Z_L = Z_0$ and $\Gamma_G = \Gamma_L = 0$, and $\Gamma_{in} = S_{11}$, $\Gamma_{out} = S_{22}$, then the power gains reduce to:

$$G_T = |S_{21}|^2, \quad G_a = \frac{|S_{21}|^2}{1 - |S_{22}|^2}, \quad G_p = \frac{|S_{21}|^2}{1 - |S_{11}|^2} \quad (14.6.12)$$

A *unilateral* two-port has by definition zero reverse transmission coefficient, that is, $S_{12} = 0$. In this case, the input and output reflection coefficients simplify into:

$$\Gamma_{in} = S_{11}, \quad \Gamma_{out} = S_{22} \quad (\text{unilateral two-port}) \quad (14.6.13)$$

The expressions of the power gains simplify somewhat in this case:

$$\begin{aligned} G_{Tu} &= \frac{1 - |\Gamma_G|^2}{|1 - S_{11}\Gamma_G|^2} |S_{21}|^2 \frac{1 - |\Gamma_L|^2}{|1 - S_{22}\Gamma_L|^2} \\ G_{au} &= \frac{1 - |\Gamma_G|^2}{|1 - S_{11}\Gamma_G|^2} |S_{21}|^2 \frac{1}{1 - |S_{22}|^2} \quad (\text{unilateral gains}) \\ G_{pu} &= \frac{1}{1 - |S_{11}|^2} |S_{21}|^2 \frac{1 - |\Gamma_L|^2}{|1 - S_{22}\Gamma_L|^2} \end{aligned} \quad (14.6.14)$$

For both the bilateral and unilateral cases, the gains G_a, G_p are obtainable from G_T by setting $\Gamma_L = \Gamma_{out}^*$ and $\Gamma_{in} = \Gamma_G^*$, respectively, as was the case for P_{avN} and P_{avG} .

The relative power ratios P_{in}/P_{avG} and P_L/P_{avN} measure the mismatching between the generator and the two-port and between the load and the two-port. Using the definitions for the power gains, we obtain the input and output *mismatch factors*:

$$M_{in} = \frac{P_{in}}{P_{avG}} = \frac{G_T}{G_p} = \frac{4R_{in}R_G}{|Z_{in} + Z_G|^2} = \frac{(1 - |\Gamma_{in}|^2)(1 - |\Gamma_G|^2)}{|1 - \Gamma_{in}\Gamma_G|^2} \quad (14.6.15)$$

$$M_{out} = \frac{P_L}{P_{avN}} = \frac{G_T}{G_a} = \frac{4R_{out}R_L}{|Z_{out} + Z_L|^2} = \frac{(1 - |\Gamma_{out}|^2)(1 - |\Gamma_L|^2)}{|1 - \Gamma_{out}\Gamma_L|^2} \quad (14.6.16)$$

The mismatch factors are always less than or equal to unity (for positive R_{in} and R_{out} .) Clearly, $M_{in} = 1$ under the conjugate-match condition $Z_{in} = Z_G^*$ or $\Gamma_{in} = \Gamma_G^*$, and $M_{out} = 1$ if $Z_L = Z_{out}^*$ or $\Gamma_L = \Gamma_{out}^*$. The mismatch factors can also be written in the following forms, which show more explicitly the mismatch properties:

$$M_{in} = 1 - \left| \frac{\Gamma_{in} - \Gamma_G^*}{1 - \Gamma_{in}\Gamma_G} \right|^2, \quad M_{out} = 1 - \left| \frac{\Gamma_{out} - \Gamma_L^*}{1 - \Gamma_{out}\Gamma_L} \right|^2 \quad (14.6.17)$$

These follow from the identity:

$$|1 - \Gamma_1\Gamma_2|^2 - |\Gamma_1 - \Gamma_2^*|^2 = (1 - |\Gamma_1|^2)(1 - |\Gamma_2|^2) \quad (14.6.18)$$

The transducer gain is *maximized* when the two-port is *simultaneously* conjugate matched, that is, when $\Gamma_{\text{in}} = \Gamma_G^*$ and $\Gamma_L = \Gamma_{\text{out}}^*$. Then, $M_{\text{in}} = M_{\text{out}} = 1$ and the three gains become equal. The common maximum gain achieved by simultaneous matching is called the *maximum available gain* (MAG):

$$G_{T,\text{max}} = G_{a,\text{max}} = G_{p,\text{max}} = G_{\text{MAG}} \quad (14.6.19)$$

Simultaneous matching is discussed in Sec. 14.8. The necessary and sufficient condition for simultaneous matching is $K \geq 1$, where K is the Rollett stability factor. It can be shown that the MAG can be expressed as:

$$G_{\text{MAG}} = \frac{|S_{21}|}{|S_{12}|} (K - \sqrt{K^2 - 1}) \quad (\text{maximum available gain}) \quad (14.6.20)$$

The *maximum stable gain* (MSG) is the maximum value G_{MAG} can have, which is achievable when $K = 1$:

$$G_{\text{MSG}} = \frac{|S_{21}|}{|S_{12}|} \quad (\text{maximum stable gain}) \quad (14.6.21)$$

In the unilateral case, the MAG is obtained either by setting $\Gamma_G = \Gamma_{\text{in}}^* = S_{11}^*$ and $\Gamma_L = \Gamma_{\text{out}}^* = S_{22}^*$ in Eq. (14.6.14), or by a careful limiting process in Eq. (14.6.20), in which $K \rightarrow \infty$ so that both the numerator factor $K - \sqrt{K^2 - 1}$ and the denominator factor $|S_{12}|$ tend to zero. With either method, we find the unilateral MAG:

$$G_{\text{MAG},u} = \frac{|S_{21}|^2}{(1 - |S_{11}|^2)(1 - |S_{22}|^2)} = G_1 |S_{21}|^2 G_2 \quad (\text{unilateral MAG}) \quad (14.6.22)$$

The maximum unilateral input and output gain factors are:

$$G_1 = \frac{1}{1 - |S_{11}|^2}, \quad G_2 = \frac{1}{1 - |S_{22}|^2} \quad (14.6.23)$$

They are the maxima of the input and output gain factors in Eq. (14.6.14) realized with conjugate matching, that is, with $\Gamma_G = S_{11}^*$ and $\Gamma_L = S_{22}^*$. For any other values of the reflection coefficients (such that $|\Gamma_G| < 1$ and $|\Gamma_L| < 1$), we have the following inequalities, which follow from the identity (14.6.18):

$$\frac{1 - |\Gamma_G|^2}{|1 - S_{11}\Gamma_G|^2} \leq \frac{1}{1 - |S_{11}|^2}, \quad \frac{1 - |\Gamma_L|^2}{|1 - S_{22}\Gamma_L|^2} \leq \frac{1}{1 - |S_{22}|^2} \quad (14.6.24)$$

Often two-ports, such as most microwave transistor amplifiers, are approximately unilateral, that is, the measured S -parameters satisfy $|S_{12}| \ll |S_{21}|$. To decide whether the two-port should be treated as unilateral, a figure of merit is used, which is essentially the comparison of the maximum unilateral gain to the transducer gain of the actual device under the same matching conditions, that is, $\Gamma_G = S_{11}^*$ and $\Gamma_L = S_{22}^*$.

For these matched values of Γ_G, Γ_L , the ratio of the bilateral and unilateral transducer gains can be shown to have the form:

$$g_u = \frac{G_T}{G_{Tu}} = \frac{1}{|1 - U|^2}, \quad U = \frac{S_{12}S_{21}S_{11}^*S_{22}^*}{(1 - |S_{11}|^2)(1 - |S_{22}|^2)} \quad (14.6.25)$$

The quantity $|U|$ is known as the *unilateral figure of merit*. If the relative gain ratio g_u is near unity (typically, within 10 percent of unity), the two-port may be treated as unilateral.

The MATLAB function `sgain` computes the transducer, available, and operating power gains, given the S -parameters and the reflection coefficients Γ_G, Γ_L . In addition, it computes the unilateral gains, the maximum available gain, and the maximum stable gain. It also computes the unilateral figure of merit ratio (14.6.25). It has usage:

<code>Gt = sgain(S,gG,gL);</code>	transducer power gain at given Γ_G, Γ_L
<code>Ga = sgain(S,gG,'a');</code>	available power gain at given Γ_G with $\Gamma_L = \Gamma_{out}^*$
<code>Gp = sgain(S,gL,'p');</code>	operating power gain at given Γ_L with $\Gamma_G = \Gamma_{in}^*$
<code>Gmag = sgain(S);</code>	maximum available gain (MAG)
<code>Gmsg = sgain(S,'msg');</code>	maximum stable gain (MSG)
<code>Gu = sgain(S,'u');</code>	maximum unilateral gain, Eq. (14.6.22)
<code>G1 = sgain(S,'ui');</code>	maximum unilateral input gain, Eq. (14.6.23)
<code>G2 = sgain(S,'uo');</code>	maximum unilateral output gain, Eq. (14.6.23)
<code>gu = sgain(S,'ufm');</code>	unilateral figure of merit gain ratio, Eq. (14.6.25)

The MATLAB functions `gin` and `gout` compute the input and output reflection coefficients from S and Γ_G, Γ_L . They have usage:

<code>Gin = gin(S,gL);</code>	input reflection coefficient, Eq. (14.4.3)
<code>Gout = gout(S,gG);</code>	output reflection coefficient, Eq. (14.4.6)

Example 14.6.1: A microwave transistor amplifier uses the Hewlett-Packard AT-41410 NPN bipolar transistor with the following S -parameters at 2 GHz [1848]:

$$S_{11} = 0.61 \angle 165^\circ, \quad S_{21} = 3.72 \angle 59^\circ, \quad S_{12} = 0.05 \angle 42^\circ, \quad S_{22} = 0.45 \angle -48^\circ$$

Calculate the input and output reflection coefficients and the various power gains, if the amplifier is connected to a generator and load with impedances $Z_G = 10 - 20j$ and $Z_L = 30 + 40j$ ohm.

Solution: The following MATLAB code will calculate all the required gains:

```
Z0 = 50; % normalization impedance
ZG = 10+20j; gG = z2g(ZG,Z0); %  $\Gamma_G = -0.50 + 0.50j = 0.71 \angle 135^\circ$ 
ZL = 30-40j; gL = z2g(ZL,Z0); %  $\Gamma_L = -0.41 - 0.43j = 0.59 \angle -133.15^\circ$ 

S = smat([0.61 165 3.72 59 0.05 42 0.45 -48]); % reshape S into matrix

Gin = gin(S,gL); %  $\Gamma_{in} = 0.54 \angle 162.30^\circ$ 
Gout = gout(S,gG); %  $\Gamma_{out} = 0.45 \angle -67.46^\circ$ 

Gt = sgain(S,gG,gL); %  $G_T = 4.71$ , or, 6.73 dB
Ga = sgain(S,gG,'a'); %  $G_a = 11.44$ , or, 10.58 dB
Gp = sgain(S,gL,'p'); %  $G_p = 10.51$ , or, 10.22 dB

Gu = sgain(S,'u'); %  $G_u = 27.64$ , or, 14.41 dB
G1 = sgain(S,'ui'); %  $G_1 = 1.59$ , or, 2.02 dB
G2 = sgain(S,'uo'); %  $G_2 = 1.25$ , or, 0.98 dB
```

```

gu = sgain(S, 'ufm');           % gu = 1.23, or, 0.89 dB

Gmag = sgain(S);               % GMAG = 41.50, or, 16.18 dB
Gmsg = sgain(S, 'msg');        % GMSG = 74.40, or, 18.72 dB
    
```

The amplifier cannot be considered to be unilateral as the unilateral figure of merit ratio $g_u = 1.23$ is fairly large (larger than 10 percent from unity.)

The amplifier is operating at a gain of $G_T = 6.73$ dB, which is far from the maximum value of $G_{MAG} = 16.18$ dB. This is because it is mismatched with the given generator and load impedances.

To realize the optimum gain G_{MAG} the amplifier must ‘see’ certain optimum generator and load impedances or reflection coefficients. These can be calculated by the MATLAB function `smatch` and are found to be:

$$\begin{aligned} \Gamma_G = 0.82 \angle -162.67^\circ &\Rightarrow Z_G = g2z(Z_G, Z_0) = 5.12 - 7.54j \Omega \\ \Gamma_L = 0.75 \angle 52.57^\circ &\Rightarrow Z_L = g2z(Z_L, Z_0) = 33.66 + 91.48j \Omega \end{aligned}$$

The design of such optimum matching terminations and the function `smatch` are discussed in Sec. 14.8. The functions `g2z` and `z2g` were discussed in Sec. 11.7. □

14.7 Generalized S-Parameters and Power Waves

The practical usefulness of the S-parameters lies in the fact that the definitions (14.1.4) represent forward and backward traveling waves, which can be measured remotely by connecting a network analyzer to the two-port with transmission lines of characteristic impedance equal to the normalization impedance Z_0 . This was depicted in Fig. 14.1.3.

A generalized definition of S-parameters and wave variables can be given by using in Eq. (14.1.4) two different normalization impedances for the input and output ports.

Anticipating that the two-port will be connected to a generator and load of impedances Z_G and Z_L , a particularly convenient choice is to use Z_G for the input normalization impedance and Z_L for the output one, leading to the definition of the *power waves* (as opposed to traveling waves) [1137-1139,1141]:

$$\boxed{\begin{aligned} a'_1 &= \frac{V_1 + Z_G I_1}{2\sqrt{R_G}} \\ b'_1 &= \frac{V_1 - Z_G^* I_1}{2\sqrt{R_G}} \end{aligned}} \quad \boxed{\begin{aligned} a'_2 &= \frac{V_2 - Z_L I_2}{2\sqrt{R_L}} \\ b'_2 &= \frac{V_2 + Z_L^* I_2}{2\sqrt{R_L}} \end{aligned}} \quad \text{(power waves)} \quad (14.7.1)$$

We note that the *b*-waves involve the complex-conjugates of the impedances. The quantities R_G, R_L are the resistive parts of Z_G, Z_L and are assumed to be positive. These definitions reduce to the conventional traveling waves if $Z_G = Z_L = Z_0$.

These “wave” variables can no longer be interpreted as incoming and outgoing waves from the two sides of the two-port. However, as we see below, they have a nice interpretation in terms of power transfer to and from the two-port and simplify the expressions for the power gains. Inverting Eqs. (14.7.1), we have:

$$\boxed{\begin{array}{l} V_1 = \frac{1}{\sqrt{R_G}} (Z_G^* a'_1 + Z_G b'_1) \\ I_1 = \frac{1}{\sqrt{R_G}} (a'_1 - b'_1) \end{array}} \quad \boxed{\begin{array}{l} V_2 = \frac{1}{\sqrt{R_L}} (Z_L^* a'_2 + Z_L b'_2) \\ I_2 = \frac{1}{\sqrt{R_L}} (b'_2 - a'_2) \end{array}} \quad (14.7.2)$$

The power waves can be related directly to the traveling waves. For example, expressing Eqs. (14.7.1) and (14.1.5) in matrix form, we have for port-1:

$$\begin{bmatrix} a'_1 \\ b'_1 \end{bmatrix} = \frac{1}{2\sqrt{R_G}} \begin{bmatrix} 1 & Z_G \\ 1 & -Z_G^* \end{bmatrix} \begin{bmatrix} V_1 \\ I_1 \end{bmatrix}, \quad \begin{bmatrix} V_1 \\ I_1 \end{bmatrix} = \frac{1}{\sqrt{Z_0}} \begin{bmatrix} Z_0 & Z_0 \\ 1 & -1 \end{bmatrix} \begin{bmatrix} a_1 \\ b_1 \end{bmatrix}$$

It follows that:

$$\begin{bmatrix} a'_1 \\ b'_1 \end{bmatrix} = \frac{1}{2\sqrt{R_G Z_0}} \begin{bmatrix} 1 & Z_G \\ 1 & -Z_G^* \end{bmatrix} \begin{bmatrix} Z_0 & Z_0 \\ 1 & -1 \end{bmatrix} \begin{bmatrix} a_1 \\ b_1 \end{bmatrix} \quad \text{or,}$$

$$\begin{bmatrix} a'_1 \\ b'_1 \end{bmatrix} = \frac{1}{2\sqrt{R_G Z_0}} \begin{bmatrix} Z_0 + Z_G & Z_0 - Z_G \\ Z_0 - Z_G^* & Z_0 + Z_G^* \end{bmatrix} \begin{bmatrix} a_1 \\ b_1 \end{bmatrix} \quad (14.7.3)$$

The entries of this matrix can be expressed directly in terms of the reflection coefficient Γ_G . Using the identities of Problem 14.3, we may rewrite Eq. (14.7.3) and its inverse as follows::

$$\begin{bmatrix} a'_1 \\ b'_1 \end{bmatrix} = \frac{1}{\sqrt{1 - |\Gamma_G|^2}} \begin{bmatrix} e^{j\phi_G} & -\Gamma_G e^{j\phi_G} \\ -\Gamma_G^* e^{-j\phi_G} & e^{-j\phi_G} \end{bmatrix} \begin{bmatrix} a_1 \\ b_1 \end{bmatrix} \quad (14.7.4)$$

$$\begin{bmatrix} a_1 \\ b_1 \end{bmatrix} = \frac{1}{\sqrt{1 - |\Gamma_G|^2}} \begin{bmatrix} e^{-j\phi_G} & \Gamma_G e^{j\phi_G} \\ \Gamma_G^* e^{-j\phi_G} & e^{j\phi_G} \end{bmatrix} \begin{bmatrix} a'_1 \\ b'_1 \end{bmatrix}$$

where, noting that the quantity $|1 - \Gamma_G| / (1 - \Gamma_G)$ is a pure phase factor, we defined:

$$\Gamma_G = \frac{Z_G - Z_0}{Z_G + Z_0}, \quad e^{j\phi_G} = \frac{|1 - \Gamma_G|}{1 - \Gamma_G} = \frac{1 - \Gamma_G^*}{|1 - \Gamma_G|} \quad (14.7.5)$$

Similarly, we have for the power and traveling waves at port-2:

$$\begin{bmatrix} a'_2 \\ b'_2 \end{bmatrix} = \frac{1}{\sqrt{1 - |\Gamma_L|^2}} \begin{bmatrix} e^{j\phi_L} & -\Gamma_L e^{j\phi_L} \\ -\Gamma_L^* e^{-j\phi_L} & e^{-j\phi_L} \end{bmatrix} \begin{bmatrix} a_2 \\ b_2 \end{bmatrix} \quad (14.7.6)$$

$$\begin{bmatrix} a_2 \\ b_2 \end{bmatrix} = \frac{1}{\sqrt{1 - |\Gamma_L|^2}} \begin{bmatrix} e^{-j\phi_L} & \Gamma_L e^{j\phi_L} \\ \Gamma_L^* e^{-j\phi_L} & e^{j\phi_L} \end{bmatrix} \begin{bmatrix} a'_2 \\ b'_2 \end{bmatrix}$$

where

$$\Gamma_L = \frac{Z_L - Z_0}{Z_L + Z_0}, \quad e^{j\phi_L} = \frac{|1 - \Gamma_L|}{1 - \Gamma_L} = \frac{1 - \Gamma_L^*}{|1 - \Gamma_L|} \quad (14.7.7)$$

The generalized S-parameters are the scattering parameters with respect to the power wave variables, that is,

$$\begin{bmatrix} b'_1 \\ b'_2 \end{bmatrix} = \begin{bmatrix} S'_{11} & S'_{12} \\ S'_{21} & S'_{22} \end{bmatrix} \begin{bmatrix} a'_1 \\ a'_2 \end{bmatrix} \Rightarrow \mathbf{b}' = S' \mathbf{a}' \quad (14.7.8)$$

To relate S' to the conventional scattering matrix S , we define the following diagonal matrices:

$$\Gamma = \begin{bmatrix} \Gamma_G & 0 \\ 0 & \Gamma_L \end{bmatrix}, \quad F = \begin{bmatrix} \frac{e^{j\phi_G}}{\sqrt{1-|\Gamma_G|^2}} & 0 \\ 0 & \frac{e^{j\phi_L}}{\sqrt{1-|\Gamma_L|^2}} \end{bmatrix} = \begin{bmatrix} F_G & 0 \\ 0 & F_L \end{bmatrix} \quad (14.7.9)$$

Using these matrices, it follows from Eqs. (14.7.4) and (14.7.6):

$$\begin{aligned} a'_1 &= F_G (a_1 - \Gamma_G b_1) \\ a'_2 &= F_L (a_2 - \Gamma_L b_2) \end{aligned} \Rightarrow \mathbf{a}' = F(\mathbf{a} - \Gamma \mathbf{b}) \quad (14.7.10)$$

$$\begin{aligned} b'_1 &= F_G^* (b_1 - \Gamma_G^* a_1) \\ b'_2 &= F_L^* (b_2 - \Gamma_L^* a_2) \end{aligned} \Rightarrow \mathbf{b}' = F^*(\mathbf{b} - \Gamma^* \mathbf{a}) \quad (14.7.11)$$

Using $\mathbf{b} = S\mathbf{a}$, we find

$$\begin{aligned} \mathbf{a}' &= F(\mathbf{a} - \Gamma \mathbf{b}) = F(I - \Gamma S)\mathbf{a} \Rightarrow \mathbf{a} = (I - \Gamma S)^{-1} F^{-1} \mathbf{a}' \\ \mathbf{b}' &= F^*(S - \Gamma^*)\mathbf{a} = F^*(S - \Gamma^*)(I - \Gamma S)^{-1} F^{-1} \mathbf{a}' = S' \mathbf{a}' \end{aligned}$$

where I is the 2×2 unit matrix. Thus, the generalized S-matrix is:

$$\boxed{S' = F^*(S - \Gamma^*)(I - \Gamma S)^{-1} F^{-1}} \quad (14.7.12)$$

We note that $S' = S$ when $Z_G = Z_L = Z_0$, that is, when $\Gamma_G = \Gamma_L = 0$. The explicit expressions for the matrix elements of S' can be derived as follows:

$$S'_{11} = \frac{(S_{11} - \Gamma_G^*)(1 - S_{22}\Gamma_L) + S_{21}S_{12}\Gamma_L}{(1 - S_{11}\Gamma_G)(1 - S_{22}\Gamma_L) - S_{12}S_{21}\Gamma_G\Gamma_L} e^{-2j\phi_G} \quad (14.7.13a)$$

$$S'_{22} = \frac{(S_{22} - \Gamma_L^*)(1 - S_{11}\Gamma_G) + S_{21}S_{12}\Gamma_G}{(1 - S_{11}\Gamma_G)(1 - S_{22}\Gamma_L) - S_{12}S_{21}\Gamma_G\Gamma_L} e^{-2j\phi_L}$$

$$S'_{21} = \frac{\sqrt{1-|\Gamma_G|^2} S_{21} \sqrt{1-|\Gamma_L|^2}}{(1 - S_{11}\Gamma_G)(1 - S_{22}\Gamma_L) - S_{12}S_{21}\Gamma_G\Gamma_L} e^{-j(\phi_G + \phi_L)} \quad (14.7.13b)$$

$$S'_{12} = \frac{\sqrt{1-|\Gamma_L|^2} S_{12} \sqrt{1-|\Gamma_G|^2}}{(1 - S_{11}\Gamma_G)(1 - S_{22}\Gamma_L) - S_{12}S_{21}\Gamma_G\Gamma_L} e^{-j(\phi_L + \phi_G)}$$

The S'_{11}, S'_{22} parameters can be rewritten in terms of the input and output reflection coefficients by using Eq. (14.13.2) and the following factorization identities:

$$\begin{aligned} (S_{11} - \Gamma_G^*)(1 - S_{22}\Gamma_L) + S_{21}S_{12}\Gamma_L &= (\Gamma_{in} - \Gamma_G^*)(1 - S_{22}\Gamma_L) \\ (S_{22} - \Gamma_L^*)(1 - S_{11}\Gamma_G) + S_{21}S_{12}\Gamma_G &= (\Gamma_{out} - \Gamma_L^*)(1 - S_{11}\Gamma_G) \end{aligned}$$

It then follows from Eq. (14.7.13) that:

$$S'_{11} = \frac{\Gamma_{\text{in}} - \Gamma_G^*}{1 - \Gamma_{\text{in}}\Gamma_G} e^{-2j\phi_G}, \quad S'_{22} = \frac{\Gamma_{\text{out}} - \Gamma_L^*}{1 - \Gamma_{\text{out}}\Gamma_L} e^{-2j\phi_L} \quad (14.7.14)$$

Therefore, the mismatch factors (14.6.17) are recognized to be:

$$M_G = 1 - |S'_{11}|^2, \quad M_L = 1 - |S'_{22}|^2 \quad (14.7.15)$$

The power flow relations (14.2.1) into and out of the two-port are also valid in terms of the power wave variables. Using Eq. (14.7.2), it can be shown that:

$$\begin{aligned} P_{\text{in}} &= \frac{1}{2} \text{Re}[V_1^* I_1] = \frac{1}{2} |a'_1|^2 - \frac{1}{2} |b'_1|^2 \\ P_L &= \frac{1}{2} \text{Re}[V_2^* I_2] = \frac{1}{2} |b'_2|^2 - \frac{1}{2} |a'_2|^2 \end{aligned} \quad (14.7.16)$$

In the definitions (14.7.1), the impedances Z_G, Z_L are arbitrary normalization parameters. However, if the two-port is actually connected to a generator V_G with impedance Z_G and a load Z_L , then the power waves take particularly simple forms.

It follows from Fig. 14.1.4 that $V_G = V_1 + Z_G I_1$ and $V_2 = Z_L I_2$. Therefore, definitions Eq. (14.7.1) give:

$$\begin{aligned} a'_1 &= \frac{V_1 + Z_G I_1}{2\sqrt{R_G}} = \frac{V_G}{2\sqrt{R_G}} \\ a'_2 &= \frac{V_2 - Z_L I_2}{2\sqrt{R_L}} = 0 \\ b'_2 &= \frac{V_2 + Z_L^* I_2}{2\sqrt{R_L}} = \frac{Z_L + Z_L^*}{2\sqrt{R_L}} I_2 = \frac{2R_L}{2\sqrt{R_L}} I_2 = \sqrt{R_L} I_2 \end{aligned} \quad (14.7.17)$$

It follows that the available power from the generator and the power delivered to the load are given simply by:

$$\begin{aligned} P_{\text{avG}} &= \frac{|V_G|^2}{8R_G} = \frac{1}{2} |a'_1|^2 \\ P_L &= \frac{1}{2} R_L |I_2|^2 = \frac{1}{2} |b'_2|^2 \end{aligned} \quad (14.7.18)$$

Because $a'_2 = 0$, the generalized scattering matrix gives, $b'_1 = S'_{11} a'_1$ and $b'_2 = S'_{21} a'_1$. The power expressions (14.7.16) then become:

$$\begin{aligned} P_{\text{in}} &= \frac{1}{2} |a'_1|^2 - \frac{1}{2} |b'_1|^2 = (1 - |S'_{11}|^2) \frac{1}{2} |a'_1|^2 = (1 - |S'_{11}|^2) P_{\text{avG}} \\ P_L &= \frac{1}{2} |b'_2|^2 - \frac{1}{2} |a'_2|^2 = \frac{1}{2} |b'_2|^2 = |S'_{21}|^2 \frac{1}{2} |a'_1|^2 = |S'_{21}|^2 P_{\text{avG}} \end{aligned} \quad (14.7.19)$$

It follows that the transducer and operating power gains are:

$$G_T = \frac{P_L}{P_{\text{avG}}} = |S'_{21}|^2, \quad G_p = \frac{P_L}{P_{\text{in}}} = \frac{|S'_{21}|^2}{1 - |S'_{11}|^2} \quad (14.7.20)$$

These also follow from the explicit expressions (14.7.13) and Eqs. (14.6.10) and (14.6.11). We can also express the available power gain in terms of the generalized S -parameters, that is, $G_a = |S'_{21}|^2 / (1 - |S'_{22}|^2)$. Thus, we summarize:

$$\boxed{G_T = |S'_{21}|^2, \quad G_a = \frac{|S'_{21}|^2}{1 - |S'_{22}|^2}, \quad G_p = \frac{|S'_{21}|^2}{1 - |S'_{11}|^2}} \quad (14.7.21)$$

When the load and generator are matched to the network, that is, $\Gamma_{in} = \Gamma_G^*$ and $\Gamma_L = \Gamma_{out}^*$, the generalized reflections coefficients vanish, $S'_{11} = S'_{22} = 0$, making all the gains equal to each other.

14.8 Simultaneous Conjugate Matching

We saw that the transducer, available, and operating power gains become equal to the maximum available gain G_{MAG} when both the generator and the load are conjugately matched to the two-port, that is, $\Gamma_{in} = \Gamma_G^*$ and $\Gamma_L = \Gamma_{out}^*$. Using Eq. (14.5.8), these conditions read explicitly:

$$\begin{aligned} \Gamma_G^* &= S_{11} + \frac{S_{12}S_{21}\Gamma_L}{1 - S_{22}\Gamma_L} = \frac{S_{11} - \Delta\Gamma_L}{1 - S_{22}\Gamma_L} \\ \Gamma_L^* &= S_{22} + \frac{S_{12}S_{21}\Gamma_G}{1 - S_{22}\Gamma_G} = \frac{S_{22} - \Delta\Gamma_G}{1 - S_{11}\Gamma_G} \end{aligned} \quad (14.8.1)$$

Assuming a bilateral two-port, Eqs. (14.8.1) can be solved in the two unknowns Γ_G, Γ_L (eliminating one of the unknowns gives a quadratic equation for the other.) The resulting solutions can be expressed in terms of the parameters (14.5.1):

$$\boxed{\begin{aligned} \Gamma_G &= \frac{B_1 \mp \sqrt{B_1^2 - 4|C_1|^2}}{2C_1} \\ \Gamma_L &= \frac{B_2 \mp \sqrt{B_2^2 - 4|C_2|^2}}{2C_2} \end{aligned}} \quad \text{(simultaneous conjugate match)} \quad (14.8.2)$$

where the minus signs are used when $B_1 > 0$ and $B_2 > 0$, and the plus signs, otherwise.

A necessary and sufficient condition for these solutions to have magnitudes $|\Gamma_G| < 1$ and $|\Gamma_L| < 1$ is that the Rollett stability factor be greater than unity, $K > 1$. This is satisfied when the two-port is unconditionally stable, which implies that $K > 1$ and $B_1 > 0, B_2 > 0$.

A conjugate match exists also when the two-port is potentially unstable, but with $K > 1$. Necessarily, this means that $B_1 < 0, B_2 < 0$, and also $|\Delta| > 1$. Such cases are rare in practice. For example, most microwave transistors have either $K > 1$ and are stable, or, they are potentially unstable with $K < 1$ and $|\Delta| < 1$.

If the two-port is unilateral, $S_{12} = 0$, then the two equations (14.8.1) decouple, so that the optimum conjugately matched terminations are:

$$\boxed{\Gamma_G = S_{11}^*, \quad \Gamma_L = S_{22}^*} \quad \text{(unilateral conjugate match)} \quad (14.8.3)$$

The MATLAB function `smatch` implements Eqs. (14.8.2). It works only if $K > 1$. Its usage is as follows:

```
[gG,gL] = smatch(S);           % conjugate matched terminations  $\Gamma_G, \Gamma_L$ 
```

To realize such optimum conjugately matched terminations, matching networks must be used at the input and output of the two-port as shown in Fig. 14.8.1.

The input matching network can be thought as being effectively connected to the impedance $Z_{in} = Z_G^*$ at its output terminals. It must transform Z_{in} into the actual impedance of the connected generator, typically, $Z_0 = 50$ ohm.

The output matching network must transform the actual load impedance, here Z_0 , into the optimum load impedance $Z_L = Z_{out}^*$.

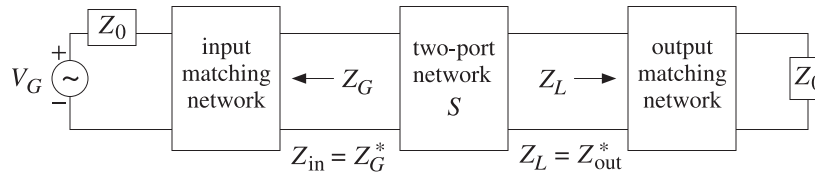

Fig. 14.8.1 Input and output matching networks.

The matching networks may be realized in several possible ways, as discussed in Chap. 13. Stub matching, quarter-wavelength matching, or lumped L -section or Π -section networks may be used. In designing the matching networks, it proves convenient to first design the reverse network as mentioned in Sec. 13.13.

Fig. 14.8.2 shows the procedure for designing the output matching network using a reversed stub matching transformer or a reversed quarter-wave transformer with a parallel stub. In both cases the reversed network is designed to transform the load impedance Z_L^* into Z_0 .

Example 14.8.1: A microwave transistor amplifier uses the Hewlett-Packard AT-41410 NPN bipolar transistor having S -parameters at 2 GHz [1848]:

$$S_{11} = 0.61 \angle 165^\circ, \quad S_{21} = 3.72 \angle 59^\circ, \quad S_{12} = 0.05 \angle 42^\circ, \quad S_{22} = 0.45 \angle -48^\circ$$

Determine the optimum conjugately matched source and load terminations, and design appropriate input and output matching networks.

Solution: This is the continuation of Example 14.6.1. The transistor is stable with $K = 1.1752$ and $|\Delta| = 0.1086$. The function `smatch` gives:

$$[\Gamma_G, \Gamma_L] = \text{smatch}(S) \Rightarrow \Gamma_G = 0.8179 \angle -162.6697^\circ, \quad \Gamma_L = 0.7495 \angle 52.5658^\circ$$

The corresponding source, load, input, and output impedances are (with $Z_0 = 50$):

$$Z_G = Z_{in}^* = 5.1241 - 7.5417j \, \Omega, \quad Z_L = Z_{out}^* = 33.6758 + 91.4816j \, \Omega$$

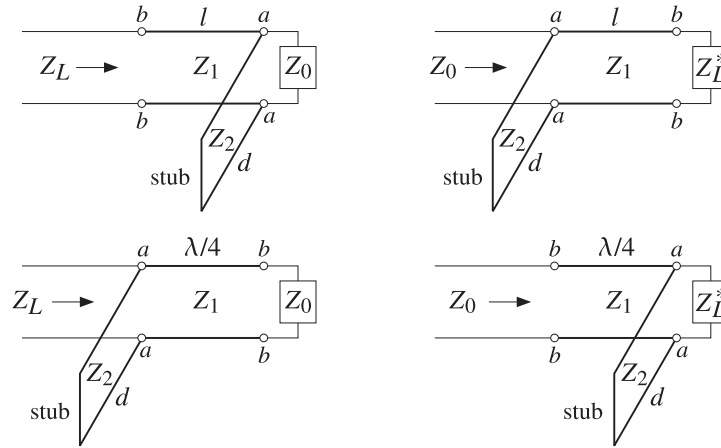

Fig. 14.8.2 Two types of output matching networks and their reversed networks..

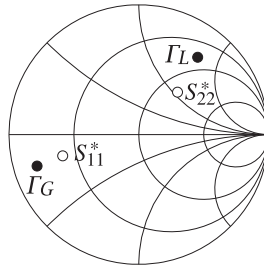

Fig. 14.8.3 Optimum load and source reflection coefficients.

The locations of the optimum reflection coefficients on the Smith chart are shown in Fig. 14.8.3. For comparison, the unilateral solutions of Eq. (14.8.3) are also shown.

We consider three types of matching networks: (a) microstrip single-stub matching networks with open shunt stubs, shown in Fig. 14.8.4, (b) microstrip quarter-wavelength matching networks with open $\lambda/8$ or $3\lambda/8$ stubs, shown in Fig. 14.8.5, and (c) L -section matching networks, shown in 14.8.6.

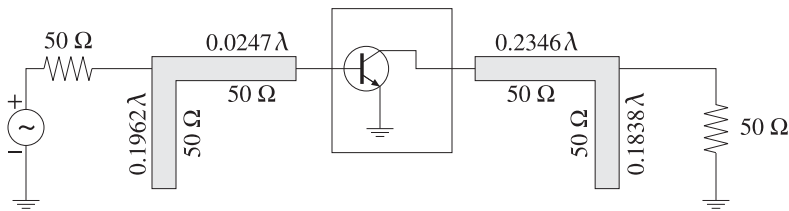

Fig. 14.8.4 Input and output stub matching networks.

In Fig. 14.8.4, the input stub must transform Z_{in} to Z_0 . It can be designed with the help of the function `stub1`, which gives the two solutions:

$$dl = \text{stub1}(Z_{\text{in}}/Z_0, 'po') = \begin{bmatrix} 0.3038 & 0.4271 \\ 0.1962 & 0.0247 \end{bmatrix}$$

We choose the lower one, which has the shortest lengths. Thus, the stub length is $d = 0.1962\lambda$ and the segment length $l = 0.0247\lambda$. Both segments can be realized with microstrips of characteristic impedance $Z_0 = 50$ ohm. Similarly, the output matching network can be designed by:

$$dl = \text{stub1}(Z_{\text{out}}/Z_0, 'po') = \begin{bmatrix} 0.3162 & 0.1194 \\ 0.1838 & 0.2346 \end{bmatrix}$$

Again, we choose the lower solutions, $d = 0.1838\lambda$ and $l = 0.2346\lambda$. The solutions using shorted shunt stubs are:

$$\text{stub1}(Z_{\text{in}}/Z_0) = \begin{bmatrix} 0.0538 & 0.4271 \\ 0.4462 & 0.0247 \end{bmatrix}, \quad \text{stub1}(Z_{\text{out}}/Z_0) = \begin{bmatrix} 0.0662 & 0.1194 \\ 0.4338 & 0.2346 \end{bmatrix}$$

Using microstrip lines with alumina substrate ($\epsilon_r = 9.8$), we obtain the following values for the width-to-height ratio, effective permittivity, and wavelength:

$$u = \frac{w}{h} = \text{mstripr}(\epsilon_r, Z_0) = 0.9711$$

$$\epsilon_{\text{eff}} = \text{mstripa}(\epsilon_r, u) = 6.5630$$

$$\lambda = \frac{\lambda_0}{\sqrt{\epsilon_{\text{eff}}}} = 5.8552 \text{ cm}$$

where $\lambda_0 = 15$ cm is the free-space wavelength at 2 GHz. It follows that the actual segment lengths are $d = 1.1486$ cm, $l = 0.1447$ cm for the input network, and $d = 1.0763$ cm, $l = 1.3734$ cm for the output network.

In the quarter-wavelength method shown in Fig. 14.8.5, we use the function `qwt2` to carry out the design of the required impedances of the microstrip segments. We have for the input and output networks:

$$[Z_1, Z_2] = \text{qwt2}(Z_{\text{in}}, Z_0) = [28.4817, -11.0232] \Omega$$

$$[Z_1, Z_2] = \text{qwt2}(Z_{\text{out}}, Z_0) = [118.7832, 103.8782] \Omega$$

For the input case, we find $Z_2 = -11.0232 \Omega$, which means that we should use either a $3\lambda/8$ -shorted stub or a $\lambda/8$ -opened one. We choose the latter. Similarly, for the output case, we have $Z_2 = 103.8782 \Omega$, and we choose a $3\lambda/8$ -opened stub. The parameters of each microstrip segment are:

$$\begin{array}{lllll} Z_1 = 28.4817 \Omega, & u = 2.5832, & \epsilon_{\text{eff}} = 7.2325, & \lambda = 5.578 \text{ cm}, & \lambda/4 = 1.394 \text{ cm} \\ Z_2 = 11.0232 \Omega, & u = 8.9424, & \epsilon_{\text{eff}} = 8.2974, & \lambda = 5.207 \text{ cm}, & \lambda/8 = 0.651 \text{ cm} \\ Z_1 = 118.7832 \Omega, & u = 0.0656, & \epsilon_{\text{eff}} = 5.8790, & \lambda = 6.186 \text{ cm}, & \lambda/4 = 1.547 \text{ cm} \\ Z_2 = 103.8782 \Omega, & u = 0.1169, & \epsilon_{\text{eff}} = 7.9503, & \lambda = 6.149 \text{ cm}, & 3\lambda/8 = 2.306 \text{ cm} \end{array}$$

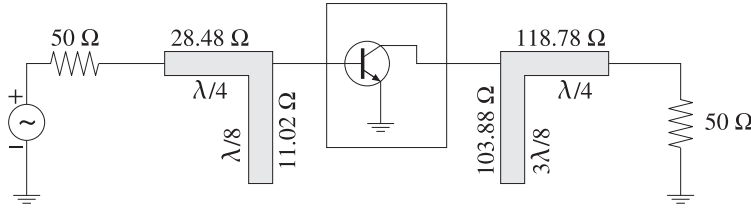

Fig. 14.8.5 Quarter-wavelength matching networks with $\lambda/8$ -stubs.

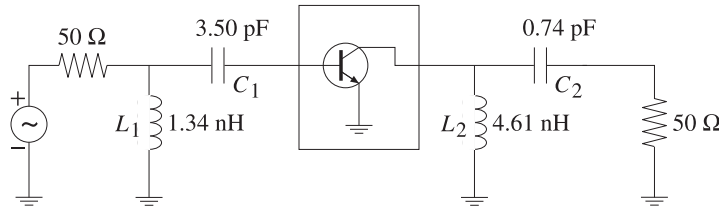

Fig. 14.8.6 Input and output matching with L -sections.

Finally, the designs using L -sections shown in Fig. 14.8.6, can be carried out with the help of the function `lmatch`. We have the dual solutions for the input and output networks:

$$[X_1, X_2] = \text{lmatch}(Z_0, Z_{in}, 'n') = \begin{bmatrix} 16.8955 & -22.7058 \\ -16.8955 & 7.6223 \end{bmatrix}$$

$$[X_1, X_2] = \text{lmatch}(Z_{out}, Z_0, 'n') = \begin{bmatrix} 57.9268 & -107.7472 \\ 502.4796 & 7.6223 \end{bmatrix}$$

According to the usage of `lmatch`, the output network transforms Z_0 into Z_{out}^* , but that is equal to Z_L as required.

Choosing the first rows as the solutions in both cases, the shunt part X_1 will be inductive and the series part X_2 , capacitive. At 2 GHz, we find the element values:

$$L_1 = \frac{X_1}{\omega} = 1.3445 \text{ nH}, \quad C_1 = -\frac{1}{\omega X_2} = 3.5047 \text{ pF}$$

$$L_2 = \frac{X_1}{\omega} = 4.6097 \text{ nH}, \quad C_2 = -\frac{1}{\omega X_2} = 0.7386 \text{ pF}$$

The output network, but not the input one, also admits a reversed L -section solution:

$$[X_1, X_2] = \text{lmatch}(Z_{out}, Z_0, 'r') = \begin{bmatrix} 71.8148 & 68.0353 \\ -71.8148 & 114.9280 \end{bmatrix}$$

The essential MATLAB code used to generate the above results was as follows:

```
Z0 = 50; f = 2; w=2*pi*f; la0 = 30/f; er = 9.8; % f in GHz
S = smat([0.61 165 3.72 59 0.05 42 0.45 -48]); % S-matrix
```

```

[gG,gL] = smatch(S); % simultaneous conjugate match

smith; % draw Fig. 14.8.3
plot(gG, '.'); plot(conj(S(1,1)), 'o');
plot(gL, '.'); plot(conj(S(2,2)), 'o');

ZG = g2z(gG,Z0); Zin = conj(ZG);
ZL = g2z(gL,Z0); Zout = conj(ZL);

d1 = stub1(Zin/Z0, 'po'); % single-stub design
d1 = stub1(Zout/Z0, 'po');

u = mstrip(er,Z0); % microstrip w/h ratio
eff = mstripa(er,u); % effective permittivity
la = la0/sqrt(eff); % wavelength within microstrip

[Z1,Z2] = qwt2(Zin, Z0); % quarter-wavelength with λ/8 stub
[Z1,Z2] = qwt2(Zout, Z0);

X12 = lmatch(Z0,Zin,'n'); L1 = X12(1,1)/w; C1 = -1/(w * X12(1,2))*1e3;
X12 = lmatch(Z0,Zout,'n'); L2 = X12(1,1)/w; C2 = -1/(w * X12(1,2))*1e3;
X12 = lmatch(Z0,Zout,'r'); % L, C in units of nH and pF

```

One could replace the stubs with balanced stubs, as discussed in Sec. 13.9, or use Π - or T -sections instead of L -sections. □

14.9 Power Gain Circles

For a stable two-port, the maximum transducer gain is achieved at single pair of points Γ_G, Γ_L . When the gain G is required to be less than G_{MAG} , there will be many possible pairs Γ_G, Γ_L at which the gain G is realized. The locus of such points Γ_G and Γ_L on the Γ -plane is typically a circle of the form:

$$|\Gamma - c| = r \quad (14.9.1)$$

where c, r are the center and radius of the circle and depend on the desired value of the gain G .

In practice, several types of such circles are used, such as unilateral, operating, and available power gain circles, as well as constant noise figure circles, constant SWR circles, and others.

The gain circles allow one to select appropriate values for Γ_G, Γ_L that, in addition to providing the desired gain, also satisfy other requirements, such as striking a balance between minimizing the noise figure and maximizing the gain.

The MATLAB function `sgcirc` calculates the stability circles as well as the operating, available, and unilateral gain circles. Its complete usage is:

```

[c,r] = sgcirc(S, 's'); % source stability circle
[c,r] = sgcirc(S, 'l'); % load stability circle
[c,r] = sgcirc(S, 'p',G); % operating power gain circle
[c,r] = sgcirc(S, 'a',G); % available power gain circle

```

```
[c,r] = sgcirc(S,'ui',G);      % unilateral input gain circle
[c,r] = sgcirc(S,'uo',G);      % unilateral output gain circle
```

where in the last four cases G is the desired gain in dB.

14.10 Unilateral Gain Circles

We consider only the unconditionally stable unilateral case, which has $|S_{11}| < 1$ and $|S_{22}| < 1$. The dependence of the transducer power gain on Γ_G and Γ_L decouples and the value of the gain may be adjusted by separately choosing Γ_G and Γ_L . We have from Eq. (14.6.14):

$$G_T = \frac{1 - |\Gamma_G|^2}{|1 - S_{11}\Gamma_G|^2} |S_{21}|^2 \frac{1 - |\Gamma_L|^2}{|1 - S_{22}\Gamma_L|^2} = G_G |S_{21}|^2 G_L \quad (14.10.1)$$

The input and output gain factors G_G, G_L satisfy the inequalities (14.6.24). Concentrating on the output gain factor, the corresponding gain circle is obtained as the locus of points Γ_L that will lead to a fixed value, say $G_L = G$, which necessarily must be less than the maximum G_2 given in Eq. (14.6.23), that is,

$$\frac{1 - |\Gamma_L|^2}{|1 - S_{22}\Gamma_L|^2} = G \leq G_2 = \frac{1}{1 - |S_{22}|^2} \quad (14.10.2)$$

Normalizing the gain G to its maximum value $g = G/G_2 = G(1 - |S_{22}|^2)$, we may rewrite (14.10.2) in the form:

$$\frac{(1 - |\Gamma_L|^2)(1 - |S_{22}|^2)}{|1 - S_{22}\Gamma_L|^2} = g \leq 1 \quad (14.10.3)$$

This equation can easily be rearranged into the equation of a circle $|\Gamma_L - c| = r$, with center and radius given by:

$$c = \frac{gS_{22}^*}{1 - (1 - g)|S_{22}|^2}, \quad r = \frac{\sqrt{1 - g}(1 - |S_{22}|^2)}{1 - (1 - g)|S_{22}|^2} \quad (14.10.4)$$

When $g = 1$ or $G = G_2$, the gain circle collapses onto a single point, that is, the optimum point $\Gamma_L = S_{22}^*$. Similarly, we find for the constant gain circles of the input gain factor:

$$c = \frac{gS_{11}^*}{1 - (1 - g)|S_{11}|^2}, \quad r = \frac{\sqrt{1 - g}(1 - |S_{11}|^2)}{1 - (1 - g)|S_{11}|^2} \quad (14.10.5)$$

where here, $g = G/G_1 = G(1 - |S_{11}|^2)$ and the circles are $|\Gamma_G - c| = r$.

Both sets of c, r satisfy the conditions $|c| < 1$ and $|c| + r < 1$, the latter implying that the circles lie entirely within the unit circle $|\Gamma| < 1$, that is, within the Smith chart.

Example 14.10.1: A unilateral microwave transistor has S -parameters:

$$S_{11} = 0.8 \angle 120^\circ, \quad S_{21} = 4 \angle 60^\circ, \quad S_{12} = 0, \quad S_{22} = 0.2 \angle -30^\circ$$

The unilateral MAG and the maximum input and output gains are obtained as follows:

$$G_{\text{MAG},u} = \text{sgain}(S, 'u') = 16.66 \text{ dB}$$

$$G_1 = \text{sgain}(S, 'ui') = 4.44 \text{ dB}$$

$$G_2 = \text{sgain}(S, 'uo') = 0.18 \text{ dB}$$

Most of the gain is accounted for by the factor $|S_{21}|^2$, which is 12.04 dB. The constant input gain circles for $G_G = 1, 2, 3$ dB are shown in Fig. 14.10.1. Their centers lie along the ray to S_{11}^* . For example, the center and radius of the 3-dB case were computed by

$$[c_3, r_3] = \text{sgcirc}(S, 'ui', 3) \Rightarrow c_3 = 0.701 \angle -120^\circ, \quad r_3 = 0.233$$

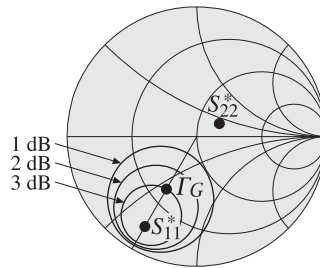

Fig. 14.10.1 Unilateral input gain circles.

Because the output does not provide much gain, we may choose the optimum value $\Gamma_L = S_{22}^* = 0.2 \angle 30^\circ$. Then, with any point Γ_G along the 3-dB input gain circle the total transducer gain will be in dB:

$$G_T = G_G + |S_{21}|^2 + G_L = 3 + 12.04 + 0.18 = 15.22 \text{ dB}$$

Points along the 3-dB circle are parametrized as $\Gamma_G = c_3 + r_3 e^{j\phi}$, where ϕ is any angle. Choosing $\phi = \arg(S_{11}^*) - \pi$ will correspond to the point on the circle that lies closest to the origin, that is, $\Gamma_G = 0.468 \angle -120^\circ$, as shown in Fig. 14.10.1. The corresponding generator and load impedances will be:

$$Z_G = 69.21 + 14.42j \, \Omega, \quad Z_L = 23.15 - 24.02j \, \Omega$$

The MATLAB code used to generate these circles was:

```
S = smat([0.8, 120, 4, 60, 0, 0, 0.2, -30]);
[c1,r1] = sgcirc(S,'ui',1);
[c2,r2] = sgcirc(S,'ui',2);
[c3,r3] = sgcirc(S,'ui',3);
smith; smithcir(c1,r1); smithcir(c2,r2); smithcir(c3,r3);
c = exp(-j*angle(S(1,1))); line([0,real(c)], [0,imag(c)]);
```

```
gG = c3 - r3*exp(j*angle(c3));
plot(conj(S(1,1)),'.'); plot(conj(S(2,2)),'.'); plot(gG, '.');
```

The input and output matching networks can be designed using open shunt stubs as in Fig. 14.8.4. The stub lengths are found to be (with $Z_0 = 50 \Omega$):

$$dl = \text{stub1}(Z_G^*/Z_0, 'po') = \begin{bmatrix} 0.3704 & 0.3304 \\ 0.1296 & 0.0029 \end{bmatrix}$$

$$dl = \text{stub1}(Z_L^*/Z_0, 'po') = \begin{bmatrix} 0.4383 & 0.0994 \\ 0.0617 & 0.3173 \end{bmatrix}$$

Choosing the shortest lengths, we have for the input network $d = 0.1296\lambda$, $l = 0.0029\lambda$, and for the output network, $d = 0.0617\lambda$, $l = 0.3173\lambda$. Fig. 14.10.2 depicts the complete matching circuit. □

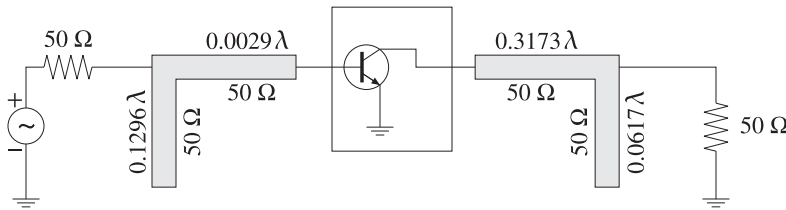

Fig. 14.10.2 Input and output stub matching networks.

14.11 Operating and Available Power Gain Circles

Because the transducer power gain G_T depends on two independent parameters—the source and load reflection coefficients—it is difficult to find the simultaneous locus of points for Γ_G, Γ_L that will result in a given value for the gain.

If the generator is matched, $\Gamma_{in} = \Gamma_G^*$, then the transducer gain becomes equal to the operating gain $G_T = G_p$ and depends only on the load reflection coefficient Γ_L . The locus of points Γ_L that result in fixed values of G_p are the *operating power gain circles*. Similarly, the *available power gain circles* are obtained by matching the load end, $\Gamma_L = \Gamma_{out}^*$, and varying Γ_G to achieve fixed values of the available power gain.

Using Eqs. (14.6.11) and (14.5.8), the conditions for achieving a constant value, say G , for the operating or the available power gains are:

$$G_p = \frac{1}{1 - |\Gamma_{in}|^2} |S_{21}|^2 \frac{1 - |\Gamma_L|^2}{|1 - S_{22}\Gamma_L|^2} = G, \quad \Gamma_G^* = \Gamma_{in} = \frac{S_{11} - \Delta\Gamma_L}{1 - S_{22}\Gamma_L}$$

$$G_a = \frac{1 - |\Gamma_G|^2}{|1 - S_{11}\Gamma_G|^2} |S_{21}|^2 \frac{1}{1 - |\Gamma_{out}|^2} = G, \quad \Gamma_L^* = \Gamma_{out} = \frac{S_{22} - \Delta\Gamma_G}{1 - S_{11}\Gamma_G}$$
(14.11.1)

We consider the operating gain first. Defining the normalized gain $g = G/|S_{21}|^2$, substituting Γ_{in} , and using the definitions (14.5.1), we obtain the condition:

$$\begin{aligned} g &= \frac{1 - |\Gamma_L|^2}{|1 - S_{22}\Gamma_L|^2 - |S_{11} - \Delta\Gamma_L|^2} \\ &= \frac{1 - |\Gamma_L|^2}{(|S_{22}|^2 - |\Delta|^2)|\Gamma_L|^2 - (S_{22} - \Delta S_{11}^*)\Gamma_L - (S_{22}^* - \Delta^* S_{11})\Gamma_L^* + 1 - |S_{11}|^2} \\ &= \frac{1 - |\Gamma_L|^2}{D_2|\Gamma_L|^2 - C_2\Gamma_L - C_2^*\Gamma_L^* + 1 - |S_{11}|^2} \end{aligned}$$

This can be rearranged into the form:

$$|\Gamma_L|^2 - \frac{gC_2}{1 + gD_2}\Gamma_L - \frac{gC_2^*}{1 + gD_2}\Gamma_L^* = \frac{1 - g(1 - |S_{11}|^2)}{1 + gD_2}$$

and then into the circle form:

$$\left| \Gamma_L - \frac{gC_2^*}{1 + gD_2} \right|^2 = \frac{g^2|C_2|^2}{(1 + gD_2)^2} + \frac{1 - g(1 - |S_{11}|^2)}{1 + gD_2}$$

Using the identities (14.5.2) and $1 - |S_{11}|^2 = 2K|S_{12}S_{21}| + D_2$, which follows from (14.5.1), the right-hand side of the above circle form can be written as:

$$\frac{g^2|C_2|^2}{(1 + gD_2)^2} + \frac{1 - g(1 - |S_{11}|^2)}{1 + gD_2} = \frac{g^2|S_{12}S_{21}|^2 - 2gK|S_{12}S_{21}| + 1}{(1 + gD_2)^2} \quad (14.11.2)$$

Thus, the *operating power gain circle* will be $|\Gamma_L - c|^2 = r^2$ with center and radius:

$$c = \frac{gC_2^*}{1 + gD_2}, \quad r = \frac{\sqrt{g^2|S_{12}S_{21}|^2 - 2gK|S_{12}S_{21}| + 1}}{|1 + gD_2|} \quad (14.11.3)$$

The points Γ_L on this circle result into the value $G_p = G$ for the operating gain. Such points can be parametrized as $\Gamma_L = c + re^{j\phi}$, where $0 \leq \phi \leq 2\pi$. As Γ_L traces this circle, the conjugately matched source coefficient $\Gamma_G = \Gamma_{in}^*$ will also trace a circle because Γ_{in} is related to Γ_L by the bilinear transformation (14.5.8).

In a similar fashion, we find the *available power gain circles* to be $|\Gamma_G - c|^2 = r^2$, where $g = G/|S_{21}|^2$ and:

$$c = \frac{gC_1^*}{1 + gD_1}, \quad r = \frac{\sqrt{g^2|S_{12}S_{21}|^2 - 2gK|S_{12}S_{21}| + 1}}{|1 + gD_1|} \quad (14.11.4)$$

We recall from Sec. 14.5 that the centers of the load and source stability circles were $c_L = C_2^*/D_2$ and $c_G = C_1^*/D_1$. It follows that the centers of the operating power gain circles are along the same ray as c_L , and the centers of the available gain circles are along the same ray as c_G .

For an unconditionally stable two-port, the gain G must be $0 \leq G \leq G_{\text{MAG}}$, with G_{MAG} given by Eq. (14.6.20). It can be shown easily that the quantities under the square roots in the definitions of the radii r in Eqs. (14.11.3) and (14.11.4) are non-negative. The gain circles lie inside the unit circle for all such values of G . The radii r vanish when $G = G_{\text{MAG}}$, that is, the circles collapse into single points corresponding to the simultaneous conjugate matched solutions of Eq. (14.8.2).

The MATLAB function `sgcirc` calculates the center and radii c, r of the operating and available power gain circles. It has usage, where G must be entered in dB:

```
[c,r] = sgcirc(S,'p',G);      operating power gain circle
[c,r] = sgcirc(S,'a',G);    available power gain circle
```

Example 14.11.1: A microwave transistor amplifier uses the Hewlett-Packard AT-41410 NPN bipolar transistor with the following S -parameters at 2 GHz [1848]:

$$S_{11} = 0.61 \angle 165^\circ, \quad S_{21} = 3.72 \angle 59^\circ, \quad S_{12} = 0.05 \angle 42^\circ, \quad S_{22} = 0.45 \angle -48^\circ$$

Calculate G_{MAG} and plot the operating and available power gain circles for $G = 13, 14, 15$ dB. Then, design source and load matching circuits for the case $G = 15$ dB by choosing the reflection coefficient that has the smallest magnitude.

Solution: The MAG was calculated in Example 14.6.1, $G_{\text{MAG}} = 16.18$ dB. The gain circles and the corresponding load and source stability circles are shown in Fig. 14.11.1. The operating gain and load stability circles were computed and plotted by the MATLAB statements:

```
[c1,r1] = sgcirc(S,'p',13);      % c1 = 0.4443 ∠ 52.56°, r1 = 0.5212
[c2,r2] = sgcirc(S,'p',14);      % c2 = 0.5297 ∠ 52.56°, r2 = 0.4205
[c3,r3] = sgcirc(S,'p',15);      % c3 = 0.6253 ∠ 52.56°, r3 = 0.2968
[cL,rL] = sgcirc(S,'l');         % cL = 2.0600 ∠ 52.56°, rL = 0.9753

smith; smithcir(cL,rL,1.7);      % display portion of circle with |ΓL| ≤ 1.7
smithcir(c1,r1); smithcir(c2,r2); smithcir(c3,r3);
```

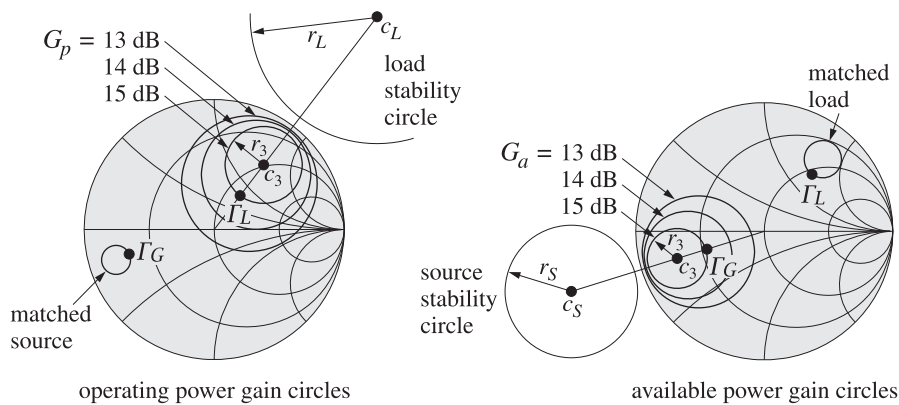

Fig. 14.11.1 Operating and available power gain circles.

The gain circles lie entirely within the unit circle, for example, we have $r_3 + |c_3| = 0.9221 < 1$, and their centers lie along the ray of c_L . As Γ_L traces the 15-dB circle, the corresponding $\Gamma_G = \Gamma_{in}^*$ traces its own circle, also lying within the unit circle. The following MATLAB code computes and adds that circle to the above Smith chart plots:

```
phi = linspace(0,2*pi,361); % equally spaced angles at 1° intervals
gammaL = c3 + r3 * exp(j*phi); % points on 15-dB operating gain circle
gammaG = conj(gin(S,gammaL)); % circle of conjugate matched source points
plot(gammaG);
```

In particular, the point Γ_L on the 15-dB circle that lies closest to the origin is $\Gamma_L = c_3 - r_3 e^{j \arg c_3} = 0.3285 \angle 52.56^\circ$. The corresponding matched load will be $\Gamma_G = \Gamma_{in}^* = 0.6805 \angle -163.88^\circ$. These and the corresponding source and load impedances were computed by the MATLAB statements:

```
gL = c3 - r3*exp(j*angle(c3)); zL = g2z(gL);
gG = conj(gin(S,gL)); zG = g2z(gG);
```

The source and load impedances normalized to $Z_0 = 50$ ohm are:

$$z_G = \frac{Z_G}{Z_0} = 0.1938 - 0.1363j, \quad z_L = \frac{Z_L}{Z_0} = 1.2590 + 0.7361j$$

The matching circuits can be designed in a variety of ways as in Example 14.8.1. Using open shunt stubs, we can determine the stub and line segment lengths with the help of the function `stub1`:

$$dl = \text{stub1}(z_G^*, 'po') = \begin{bmatrix} 0.3286 & 0.4122 \\ 0.1714 & 0.0431 \end{bmatrix}$$

$$dl = \text{stub1}(z_L^*, 'po') = \begin{bmatrix} 0.4033 & 0.0786 \\ 0.0967 & 0.2754 \end{bmatrix}$$

In both cases, we may choose the lower solutions as they have shorter total length $d + l$. The available power gain circles can be determined in a similar fashion with the help of the MATLAB statements:

```
[c1,r1] = sgcirc(S,'a',13); % c1 = 0.5384∠-162.67°, r1 = 0.4373
[c2,r2] = sgcirc(S,'a',14); % c2 = 0.6227∠-162.67°, r2 = 0.3422
[c3,r3] = sgcirc(S,'a',15); % c3 = 0.7111∠-162.67°, r3 = 0.2337
[cG,rG] = sgcirc(S,'s'); % cG = 1.5748∠-162.67°, rG = 0.5162

smith; smithcir(cG,rG); % plot entire source stability circle
smithcir(c1,r1); smithcir(c2,r2); smithcir(c3,r3);
```

Again, the circles lie entirely within the unit circle. As Γ_G traces the 15-dB circle, the corresponding matched load $\Gamma_L = \Gamma_{out}^*$ traces its own circle on the Γ -plane. It can be plotted with:

```
phi = linspace(0,2*pi,361); % equally spaced angles at 1° intervals
gammaG = c3 + r3 * exp(j*phi); % points on 15-dB available gain circle
gammaL = conj(gout(S,gammaG)); % circle of conjugate matched loads
plot(gammaL);
```

In particular, the point $\Gamma_G = c_3 - r_3 e^{j \arg c_3} = 0.4774 \angle -162.67^\circ$ lies closest to the origin. The corresponding matched load will have $\Gamma_L = \Gamma_{\text{out}}^* = 0.5728 \angle 50.76^\circ$. The resulting normalized impedances are:

$$z_G = \frac{Z_G}{Z_0} = 0.3609 - 0.1329j, \quad z_L = \frac{Z_L}{Z_0} = 1.1135 + 1.4704j$$

and the corresponding stub matching networks will have lengths:

$$\text{stub1}(z_G^*, 'po') = \begin{bmatrix} 0.3684 & 0.3905 \\ 0.1316 & 0.0613 \end{bmatrix}, \quad \text{stub1}(z_L^*, 'po') = \begin{bmatrix} 0.3488 & 0.1030 \\ 0.1512 & 0.2560 \end{bmatrix}$$

The lower solutions have the shortest lengths. For both the operating and available gain cases, the stub matching circuits will be similar to those in Fig. 14.8.4. \square

When the two-port is potentially unstable (but with $|S_{11}| < 1$ and $|S_{22}| < 1$), the stability circles intersect with the unit-circle, as shown in Fig. 14.5.2. In this case, the operating and available power gain circles also intersect the unit-circle and at the *same* points as the stability circles.

We demonstrate this in the specific case of $K < 1$, $|S_{11}| < 1$, $|S_{22}| < 1$, but with $D_2 > 0$, an example of which is shown in Fig. 14.11.2. The intersection of an operating gain circle with the unit-circle is obtained by setting $|\Gamma_L| = 1$ in the circle equation $|\Gamma_L - c| = r$. Writing $\Gamma_L = e^{j\theta_L}$ and $c = |c|e^{j\theta_c}$, we have:

$$r^2 = |\Gamma_L - c|^2 = 1 - 2|c| \cos(\theta_L - \theta_c) + |c|^2 \Rightarrow \cos(\theta_L - \theta_c) = \frac{1 + |c|^2 - r^2}{2|c|}$$

Similarly, the intersection of the load stability circle with the unit-circle leads to the relationship:

$$r_L^2 = |\Gamma_L - c_L|^2 = 1 - 2|c_L| \cos(\theta_L - \theta_{c_L}) + |c_L|^2 \Rightarrow \cos(\theta_L - \theta_{c_L}) = \frac{1 + |c_L|^2 - r_L^2}{2|c_L|}$$

Because $c = gC_2^*/(1 + gD_2)$, $c_L = C_2^*/D_2$, and $D_2 > 0$, it follows that the phase angles of c and c_L will be equal, $\theta_c = \theta_{c_L}$. Therefore, in order for the load stability circle and the gain circle to intersect the unit-circle at the same $\Gamma_L = e^{j\theta_L}$, the following condition must be satisfied:

$$\cos(\theta_L - \theta_c) = \frac{1 + |c|^2 - r^2}{2|c|} = \frac{1 + |c_L|^2 - r_L^2}{2|c_L|} \quad (14.11.5)$$

Using the identities $1 - |S_{11}|^2 = B_2 - D_2$ and $1 - |S_{11}|^2 = (|c_L|^2 - r_L^2)D_2$, which follow from Eqs. (14.5.1) and (14.5.6), we obtain:

$$\frac{1 + |c_L|^2 - r_L^2}{2|c_L|} = \frac{1 + (B_2 - D_2)/D_2}{2|C_2|/|D_2|} = \frac{B_2}{2|C_2|}$$

where we used $D_2 > 0$. Similarly, Eq. (14.11.2) can be written in the form:

$$r^2 = |c|^2 + \frac{1 - g(1 - |S_{11}|^2)}{1 + gD_2} \Rightarrow |c|^2 - r^2 = \frac{g(1 - |S_{11}|^2) - 1}{1 + gD_2} = \frac{g(B_2 - D_2) - 1}{1 + gD_2}$$

Therefore, we have:

$$\frac{1 + |c|^2 - r^2}{2|c|} = \frac{1 + (g(B_2 - D_2) - 1)/(1 + gD_2)}{2g|C_2|/|1 + gD_2|} = \frac{B_2}{2|C_2|}$$

Thus, Eq. (14.11.5) is satisfied. This condition has two solutions for θ_L that correspond to the two points of intersection with the unit-circle. When $D_2 > 0$, we have $\arg c = \arg C_2^* = -\arg C_2$. Therefore, the two solutions for $\Gamma_L = e^{j\theta_L}$ will be:

$$\Gamma_L = e^{j\theta_L}, \quad \theta_L = -\arg(C_2) \pm \arccos\left(\frac{B_2}{2|C_2|}\right) \quad (14.11.6)$$

Similarly, the points of intersection of the unit-circle and the available gain circles and source stability circle are:

$$\Gamma_G = e^{j\theta_G}, \quad \theta_G = -\arg(C_1) \pm \arccos\left(\frac{B_1}{2|C_1|}\right) \quad (14.11.7)$$

Actually, these expressions work also when $D_2 < 0$ or $D_1 < 0$.

Example 14.11.2: The microwave transistor Hewlett-Packard AT-41410 NPN is potentially unstable at 1 GHz with the following S-parameters [1848]:

$$S_{11} = 0.6 \angle -163^\circ, \quad S_{21} = 7.12 \angle 86^\circ, \quad S_{12} = 0.039 \angle 35^\circ, \quad S_{22} = 0.50 \angle -38^\circ$$

Calculate G_{MSG} and plot the operating and available power gain circles for $G = 20, 21, 22$ dB. Then, design source and load matching circuits for the 22-dB case by choosing the reflection coefficients that have the smallest magnitudes.

Solution: The MSG computed from Eq. (14.6.21) is $G_{\text{MSG}} = 22.61$ dB. Fig. 14.11.2 depicts the operating and available power gain circles as well as the load and source stability circles. The stability parameters are: $K = 0.7667, \mu_1 = 0.8643, |\Delta| = 0.1893, D_1 = 0.3242, D_2 = 0.2142$. The computations and plots are done with the following MATLAB code:[†]

```
S = smat([0.60, -163, 7.12, 86, 0.039, 35, 0.50, -38]); % S-parameters

[K,mu,D,B1,B2,C1,C2,D1,D2] = sparam(S); % stability parameters

Gmsg = db(sgain(S,'msg')); % GMSG = 22.61 dB
% operating power gain circles:
[c1,r1] = sgcirc(S,'p',20); % c1 = 0.6418∠50.80°, r1 = 0.4768
[c2,r2] = sgcirc(S,'p',21); % c2 = 0.7502∠50.80°, r2 = 0.4221
[c3,r3] = sgcirc(S,'p',22); % c3 = 0.8666∠50.80°, r3 = 0.3893
% load and source stability circles:
[cL,rL] = sgcirc(S,'l'); % cL = 2.1608∠50.80°, rL = 1.2965
[cG,rG] = sgcirc(S,'s'); % cG = 1.7456∠171.69°, rG = 0.8566

smith; smithcir(cL,rL,1.5); smithcir(cG,rG,1.5); % plot Smith charts
smithcir(c1,r1); smithcir(c2,r2); smithcir(c3,r3); % plot gain circles

gL = c3 - r3*exp(j*angle(c3)); % ΓL of smallest magnitude
gG = conj(gin(S,gL)); % corresponding matched ΓG
plot(gL, '.'); plot(gG, '.');
```

[†]The function db converts absolute scales to dB. The function ab converts from dB to absolute units.

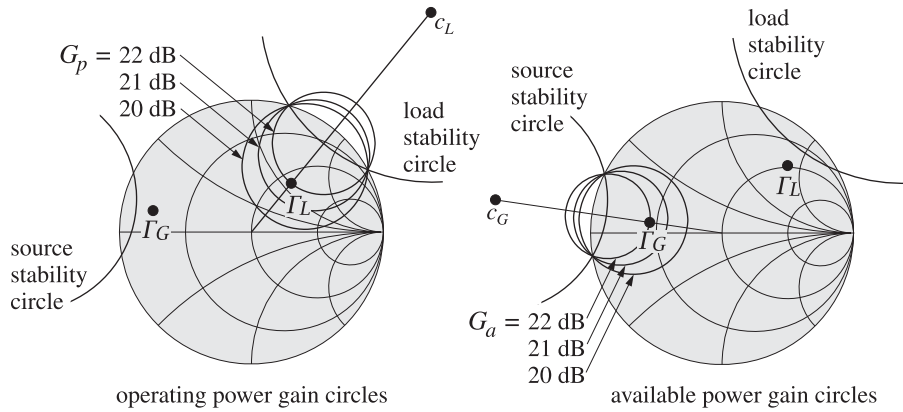

Fig. 14.11.2 Operating and available power gain circles.

```

[c1,r1] = sgcirc(S,'a',20);           % available power gain circles:
[c2,r2] = sgcirc(S,'a',21);           % c1 = 0.6809∠171.69°, r1 = 0.4137
[c3,r3] = sgcirc(S,'a',22);           % c2 = 0.7786∠171.69°, r2 = 0.3582
                                         % c3 = 0.8787∠171.69°, r3 = 0.3228

figure;
smith; smithcir(cL,rL,1.5); smithcir(cG,rG,1.5);
smithcir(c1,r1); smithcir(c2,r2); smithcir(c3,r3);

gG = c3 - r3*exp(j*angle(c3));         % ΓG of smallest magnitude
gL = conj(gout(S,gG));                 % corresponding matched ΓL
plot(gL, '.'); plot(gG, '.');
    
```

Because $D_1 > 0$ and $D_2 > 0$, the stability regions are the portions of the unit-circle that lie outside the source and load stability circles. We note that the operating gain circles intersect the unit-circle at exactly the same points as the load stability circle, and the available gain circles intersect it at the same points as the source stability circle.

The value of Γ_L on the 22-dB operating gain circle that lies closest to the origin is $\Gamma_L = c_3 - r_3 e^{j \arg c_3} = 0.4773 \angle 50.80^\circ$ and the corresponding matched source is $\Gamma_G = \Gamma_{in}^* = 0.7632 \angle 167.69^\circ$. We note that both Γ_L and Γ_G lie in their respective stability regions.

For the 22-dB available gain circle (also denoted by c_3, r_3), the closest Γ_G to the origin will be $\Gamma_G = c_3 - r_3 e^{j \arg c_3} = 0.5559 \angle 171.69^\circ$ with a corresponding matched load $\Gamma_L = \Gamma_{out}^* = 0.7147 \angle 45.81^\circ$. Again, both Γ_L, Γ_G lie in their stable regions.

Once the Γ_G, Γ_L have been determined, the corresponding matching input and output networks can be designed with the methods of Example 14.8.1. □

14.12 Noise Figure Circles

Every device is a source of internally generated noise. The noise entering the device and the internal noise must be added to obtain the total input system noise. If the device is an amplifier, the total system noise power will be amplified at the output by the gain of the device. If the output load is matched, this gain will be the available gain.

The internally generated noise is quantified in practice either by the *effective noise temperature* T_e , or by the *noise figure* F of the device. The internal noise power is given by $P_n = kT_eB$, where k is the Boltzmann constant and B the bandwidth in Hz. These concepts are discussed further in Sec. 16.8. The relationship between T_e and F is defined in terms of a standard reference temperature $T_0 = 290$ K (degrees Kelvin):

$$F = 1 + \frac{T_e}{T_0} \quad (14.12.1)$$

The noise figure is usually quoted in dB, $F_{\text{dB}} = 10 \log_{10} F$. Because the available gain of a two-port depends on the source impedance Z_G , or the source reflection coefficient Γ_G , so will the noise figure.

The optimum source impedance $Z_{G\text{opt}}$ corresponds to the minimum noise figure F_{min} that can be achieved by the two-port. For other values of Z_G , the noise figure F is greater than F_{min} and is given by [117-120]:

$$F = F_{\text{min}} + \frac{R_n}{R_G |Z_{G\text{opt}}|^2} |Z_G - Z_{G\text{opt}}|^2 \quad (14.12.2)$$

where $R_G = \text{Re}(Z_G)$ and R_n is an equivalent noise resistance. We note that $F = F_{\text{min}}$ when $Z_G = Z_{G\text{opt}}$. Defining the normalized noise resistance $r_n = R_n/Z_0$, where $Z_0 = 50$ ohm, we may write Eq. (14.12.2) in terms of the corresponding source reflection coefficients:

$$F = F_{\text{min}} + 4r_n \frac{| \Gamma_G - \Gamma_{G\text{opt}} |^2}{|1 + \Gamma_{G\text{opt}}|^2 (1 - |\Gamma_G|^2)} \quad (14.12.3)$$

The parameters F_{min} , r_n , and $\Gamma_{G\text{opt}}$ characterize the noise properties of the two-port and are usually known.

In designing low-noise microwave amplifiers, one would want to achieve the minimum noise figure and the maximum gain. Unfortunately, the optimum source reflection coefficient $\Gamma_{G\text{opt}}$ does not necessarily correspond to the maximum available gain.

The noise figure circles and the available gain circles are useful tools that allow one to obtain a balance between low noise and high gain designs. The noise figure circles are the locus of points Γ_G that correspond to fixed values of F . They are obtained by rewriting Eq. (14.12.3) as the equation of a circle $|\Gamma_G - c|^2 = r^2$. We write Eq. (14.12.3) in the form:

$$\frac{| \Gamma_G - \Gamma_{G\text{opt}} |^2}{1 - |\Gamma_G|^2} = N, \quad \text{where} \quad N = \frac{(F - F_{\text{min}}) |1 + \Gamma_{G\text{opt}}|^2}{4r_n} \quad (14.12.4)$$

which can be rearranged into the circle equation:

$$\left| \Gamma_G - \frac{\Gamma_{G\text{opt}}}{N+1} \right|^2 = \frac{N^2 + N(1 - |\Gamma_{G\text{opt}}|^2)}{(N+1)^2}$$

Thus, the center and radius of the noise figure circle are:

$$c = \frac{\Gamma_{G\text{opt}}}{N+1}, \quad r = \frac{\sqrt{N^2 + N(1 - |\Gamma_{G\text{opt}}|^2)}}{N+1} \quad (14.12.5)$$

The MATLAB function `nfcirc` implements Eq. (14.12.5). Its inputs are the noise parameters F_{\min} , r_n , $\Gamma_{G_{\text{opt}}}$, and the desired value of F in dB, and its outputs are c , r :

```
[c, r] = nfcirc(F, Fmin, rn, gGopt);    % noise figure circles
```

The function `nfig` implements Eq. (14.12.3). Its inputs are F_{\min} , r_n , $\Gamma_{G_{\text{opt}}}$, and a vector of values of Γ_G , and its output is the corresponding vector of values of F :

```
F = nfig(Fmin, rn, gGopt, gG);    % calculate noise figure F in dB
```

Example 14.12.1: The microwave transistor of Example 14.11.1 has the following noise parameters at 2 GHz [1848]: $F_{\min} = 1.6$ dB, $r_n = 0.16$, and $\Gamma_{G_{\text{opt}}} = 0.26 \angle 172^\circ$.

Determine the matched load $\Gamma_{L_{\text{opt}}}$ corresponding to $\Gamma_{G_{\text{opt}}}$ and calculate the available gain. Then, plot the noise figure circles for $F = 1.7, 1.8, 1.9, 2.0$ dB.

For the 1.8-dB noise figure circle, determine Γ_G, Γ_L that correspond to the maximum possible available gain and design appropriate input and output matching networks.

Solution: The conjugate matched load corresponding to $\Gamma_{G_{\text{opt}}}$ is:

$$\Gamma_{L_{\text{opt}}} = \Gamma_{\text{out}}^* = \left[\frac{S_{22} - \Delta \Gamma_{G_{\text{opt}}}}{1 - S_{11} \Gamma_{G_{\text{opt}}}} \right]^* = 0.4927 \angle 52.50^\circ$$

The value of the available gain at $\Gamma_{G_{\text{opt}}}$ is $G_{a,\text{opt}} = 13.66$ dB. This is to be compared with the MAG of 16.18 dB determined in Example 14.11.1. To increase the available gain, we must also increase the noise figure. Fig. 14.12.1 shows the locations of the optimum reflection coefficients, as well as several noise figure circles.

The MATLAB code for generating this graph was:[†]

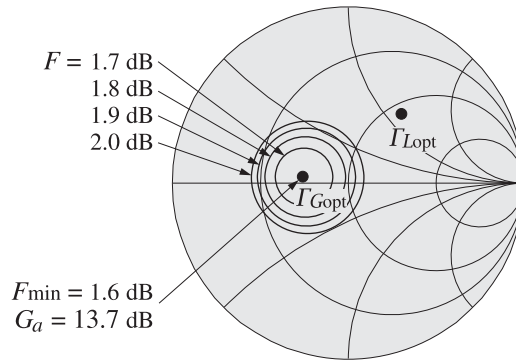

Fig. 14.12.1 Noise figure circles.

```
S = smat([0.61, 165, 3.72, 59, 0.05, 42, 0.45, -48]);
```

```
Fmin = 1.6; rn = 0.16; gGopt = p2c(0.26, 172);
```

[†]The function `p2c` converts from phasor form to cartesian complex form, and the function `c2p`, from cartesian to phasor form.

```

Gmag = db(sgain(S,'mag'));           % maximum available gain
Gopt = db(sgain(S,gGopt,'a'))       % available gain at  $\Gamma_{Gopt}$ 

gLopt = conj(gout(S,gGopt));        % matched load

[c1,r1] = nfcirc(1.7,Fmin,rn,gGopt); % noise figure circles
[c2,r2] = nfcirc(1.8,Fmin,rn,gGopt);
[c3,r3] = nfcirc(1.9,Fmin,rn,gGopt);
[c4,r4] = nfcirc(2.0,Fmin,rn,gGopt);

smith; plot([gGopt, gLopt],'.');
smithcir(c1,r1); smithcir(c2,r2); smithcir(c3,r3); smithcir(c4,r4);

```

The larger the noise figure F , the larger the radius of its circle. As F increases, so does the available gain. But as the gain increases, the radius of its circle decreases. Thus, for a fixed value of F , there will be a maximum value of the available gain corresponding to that gain circle that has the smallest radius and is tangent to the noise figure circle.

In the extreme case of the maximum available gain, the available gain circle collapses to a point—the simultaneous conjugate matched point $\Gamma_G = 0.8179\angle -162.67^\circ$ —with a corresponding noise figure of $F = 4.28$ dB. These results can be calculated by the MATLAB statements:

```

gG = smatch(S);
F = nfig(Fmin, rn, gopt, gG);

```

Thus, we see that increasing the gain comes at the price of increasing the noise figure. As Γ_G traces the $F = 1.8$ dB circle, the available gain G_a varies as shown in Fig. 14.12.2. Points around this circle can be parametrized as $\Gamma_G = c_2 + r_2 e^{j\phi}$, with $0 \leq \phi \leq 2\pi$. Fig. 14.12.2 plots G_a versus the angle ϕ . We note that the gain varies between the limits $12.22 \leq G_a \leq 14.81$ dB.

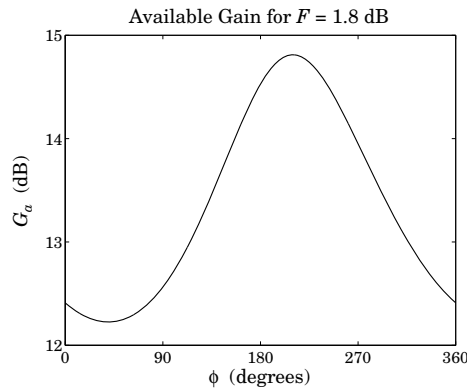

Fig. 14.12.2 Variation of available gain around the noise figure circle $F = 1.8$ dB.

The maximum value, $G_a = 14.81$ dB, is reached when $\Gamma_G = 0.4478\angle -169.73^\circ$, with a resulting matched load $\Gamma_L = \Gamma_{out}^* = 0.5574\angle 52.50^\circ$. The two points Γ_G, Γ_L , as well as the

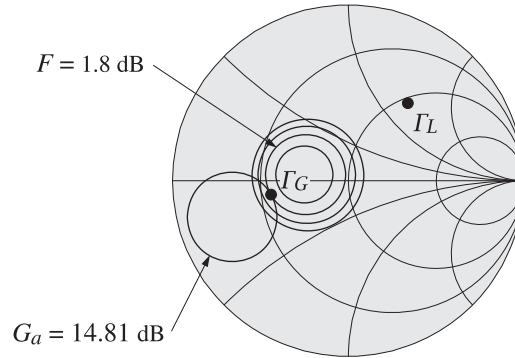

Fig. 14.12.3 Maximum available gain for given noise figure.

$G_a = 14.81$ dB gain circle, which is tangential to the 1.8-dB noise figure circle, are shown in Fig. 14.12.3.

The following MATLAB code performs these calculations and plots:

```

phi = linspace(0,2*pi,721);           % angle in 1/2° increments
gG = c2 + r2*exp(j*phi);              %  $\Gamma_G$  around the  $c_2, r_2$  circle
G = db(sgain(S,gG,'a'));              % available gain in dB
plot(phi*180/pi, G);

[Ga, i] = max(G);                     % maximum available gain

gammaG = gG(i);                       %  $\Gamma_G$  for maximum gain
gammal = conj(gout(S,gammaG));        % matched load  $\Gamma_L$ 

[ca, ra] = sgcirc(S, 'a', Ga);        % available gain circle

smith; smithcir(c2,r2); smithcir(ca,ra);
plot([gammaG,gammal],'.');

```

The maximum gain and the point of tangency with the noise figure circle are determined by direct search, that is, evaluating the gain around the 1.8-dB noise figure circle and finding where it reaches a maximum.

The input and output stub matching networks can be designed with the help of the function stub1. The normalized source and load impedances are:

$$z_G = \frac{1 + \Gamma_G}{1 - \Gamma_G} = 0.3840 - 0.0767j, \quad z_L = \frac{1 + \Gamma_L}{1 - \Gamma_L} = 1.0904 + 1.3993j$$

The stub matching networks have lengths:

$$\text{stub1}(z_G^*, 'po') = \begin{bmatrix} 0.3749 & 0.3977 \\ 0.1251 & 0.0738 \end{bmatrix}, \quad \text{stub1}(z_L^*, 'po') = \begin{bmatrix} 0.3519 & 0.0991 \\ 0.1481 & 0.2250 \end{bmatrix}$$

The lower solutions have shorter total lengths $d + l$. The implementation of the matching networks with microstrip lines will be similar to that in Fig. 14.8.4. \square

If the two-port is potentially unstable, one must be check that the resulting solutions for Γ_G, Γ_L both lie in their respective stability regions. Problems 14.6 and 14.7 illustrate the design of such potentially unstable low noise microwave amplifiers.

14.13 Problems

14.1 Using the relationships (14.4.3) and (14.4.6), derive the following identities:

$$(Z_{11} + Z_G)(Z_{22} + Z_L) - Z_{12}Z_{21} = (Z_{22} + Z_L)(Z_{in} + Z_G) = (Z_{11} + Z_G)(Z_{out} + Z_L) \quad (14.13.1)$$

$$(1 - S_{11}\Gamma_G)(1 - S_{22}\Gamma_L) - S_{12}S_{21}\Gamma_G\Gamma_L = (1 - S_{22}\Gamma_L)(1 - \Gamma_{in}\Gamma_G) = (1 - S_{11}\Gamma_G)(1 - \Gamma_{out}\Gamma_L) \quad (14.13.2)$$

Using Eqs. (14.4.4) and (14.4.5), show that:

$$\frac{Z_{21}}{Z_{22} + Z_L} = \frac{S_{21}}{1 - S_{22}\Gamma_L} \frac{1 - \Gamma_L}{1 - \Gamma_{in}}, \quad \frac{Z_{21}}{Z_{11} + Z_G} = \frac{S_{21}}{1 - S_{11}\Gamma_G} \frac{1 - \Gamma_G}{1 - \Gamma_{out}} \quad (14.13.3)$$

$$\frac{2Z_0}{Z_{in} + Z_G} = \frac{(1 - \Gamma_{in})(1 - \Gamma_G)}{1 - \Gamma_{in}\Gamma_G}, \quad \frac{2Z_0}{Z_{out} + Z_L} = \frac{(1 - \Gamma_{out})(1 - \Gamma_L)}{1 - \Gamma_{out}\Gamma_L} \quad (14.13.4)$$

Finally, for the real part $R_L = \text{Re}(Z_L)$, show that:

$$Z_L = Z_0 \frac{1 + \Gamma_L}{1 - \Gamma_L} \Rightarrow R_L = Z_0 \frac{1 - |\Gamma_L|^2}{|1 - \Gamma_L|^2} \quad (14.13.5)$$

14.2 *Computer Experiment.* The Hewlett-Packard ATF-10136 GaAs FET transistor has the following S -parameters at 4 GHz and 8 GHz [1848]:

$$\begin{aligned} S_{11} &= 0.54 \angle -120^\circ, & S_{21} &= 3.60 \angle 61^\circ, & S_{12} &= 0.137 \angle 31^\circ, & S_{22} &= 0.22 \angle -49^\circ \\ S_{11} &= 0.60 \angle 87^\circ, & S_{21} &= 2.09 \angle -32^\circ, & S_{12} &= 0.21 \angle -36^\circ, & S_{22} &= 0.32 \angle -48^\circ \end{aligned}$$

Determine the stability parameters, stability circles, and stability regions at the two frequencies.

14.3 Derive the following relationships, where $R_G = \text{Re}(Z_G)$:

$$\frac{Z_0 + Z_G}{2\sqrt{R_G Z_0}} = \frac{1}{\sqrt{1 - |\Gamma_G|^2}} \frac{|1 - \Gamma_G|}{1 - \Gamma_G}, \quad \frac{Z_0 - Z_G}{2\sqrt{R_G Z_0}} = -\frac{\Gamma_G}{\sqrt{1 - |\Gamma_G|^2}} \frac{|1 - \Gamma_G|}{1 - \Gamma_G}$$

14.4 Derive Eqs. (14.7.13) relating the generalized S -parameters of power waves to the conventional S -parameters.

14.5 Derive the expression Eq. (14.6.20) for the maximum available gain G_{MAG} , and show that it is the maximum of all three gains, that is, transducer, available, and operating gains.

14.6 *Computer Experiment.* The microwave transistor of Example 14.11.2 has the following noise parameters at a frequency of 1 GHz [1848]: $F_{\text{min}} = 1.3$ dB, $r_n = 0.16$, and $\Gamma_{G_{\text{opt}}} = 0.06 \angle 49^\circ$. Determine the matched load $\Gamma_{L_{\text{opt}}}$ corresponding to $\Gamma_{G_{\text{opt}}}$ and calculate the available gain. Then, plot the noise figure circles for $F = 1.4, 1.5, 1.6$ dB.

For the 1.5-dB noise figure circle, determine the values of Γ_G, Γ_L that correspond to the maximum possible available gain.

Design microstrip stub matching circuits for the computed values of Γ_G, Γ_L .

- 14.7 *Computer Experiment.* The Hewlett-Packard ATF-36163 pseudomorphic high electron mobility transistor (PHEMT) has the following S - and noise parameters at 6 GHz [1848]:

$$S_{11} = 0.75 \angle -131^\circ, \quad S_{21} = 3.95 \angle 55^\circ, \quad S_{12} = 0.13 \angle -12^\circ, \quad S_{22} = 0.27 \angle -116^\circ$$

$$F_{\min} = 0.66 \text{ dB}, \quad r_n = 0.15, \quad \Gamma_{G\text{opt}} = 0.55 \angle 88^\circ$$

Plot the $F = 0.7, 0.8, 0.9$ dB noise figure circles. On the 0.7-dB circle, determine the source reflection coefficient Γ_G that corresponds to maximum available gain, and then determine the corresponding matched load coefficient Γ_L .

Design microstrip stub matching circuits for the computed values of Γ_G, Γ_L .

- 14.8 *Computer Experiment.* In this experiment, you will carry out two low-noise microwave amplifier designs, including the corresponding input and output matching networks. The first design fixes the noise figure and finds the maximum gain that can be used. The second design fixes the desired gain and finds the minimum noise figure that may be achieved.

The Hewlett-Packard Agilent ATF-34143 PHEMT transistor is suitable for low-noise amplifiers in cellular/PCS base stations, low-earth-orbit and multipoint microwave distribution systems, and other low-noise applications.

At 2 GHz, its S -parameters and noise-figure data are as follows, for biasing conditions of $V_{DS} = 4$ V and $I_{DS} = 40$ mA:

$$\begin{aligned} S_{11} &= 0.700 \angle -150^\circ, & S_{12} &= 0.081 \angle 19^\circ \\ S_{21} &= 6.002 \angle 73^\circ, & S_{22} &= 0.210 \angle -150^\circ \end{aligned}$$

$$F_{\min} = 0.22 \text{ dB}, \quad r_n = 0.09, \quad \Gamma_{G\text{opt}} = 0.66 \angle 67^\circ$$

- At 2 GHz, the transistor is potentially unstable. Calculate the stability parameters K, μ, Δ, D_1, D_2 . Calculate the MSG in dB.
Draw a basic Smith chart and place on it the source and load stability circles (display only a small portion of each circle outside the Smith chart.)
Then, determine the parts of the Smith chart that correspond to the source and load stability regions.
- For the given optimum reflection coefficient $\Gamma_{G\text{opt}}$, calculate the corresponding load reflection coefficient $\Gamma_{L\text{opt}}$ assuming a matched load.
Place the two points $\Gamma_{G\text{opt}}, \Gamma_{L\text{opt}}$ on the above Smith chart and determine whether they lie in their respective stability regions.
- Calculate the available gain $G_{a,\text{opt}}$ in dB that corresponds to $\Gamma_{G\text{opt}}$.
Add the corresponding available gain circle to the above Smith chart. (Note that the source stability circle and the available gain circles intersect the Smith chart at the same points.)
- Add to your Smith chart the noise figure circles corresponding to the noise figure values of $F = 0.25, 0.30, 0.35$ dB.
For the case $F = 0.35$ dB, calculate and plot the available gain G_a in dB as Γ_G traces the noise-figure circle. Determine the maximum value of G_a and the corresponding value of Γ_G .
Place on your Smith chart the available gain circle corresponding to this maximum G_a . Place also the corresponding point Γ_G , which should be the point of tangency between the gain and noise figure circles.

Calculate and place on the Smith chart the corresponding load reflection coefficient $\Gamma_L = \Gamma_{\text{out}}^*$. Verify that the two points Γ_G, Γ_L lie in their respective stability regions.

In addition, for comparison purposes, place on your Smith chart the available gain circles corresponding to the values $G_a = 15$ and 16 dB.

- e. The points Γ_G and Γ_L determined in the previous question achieve the maximum gain for the given noise figure of $F = 0.35$ dB.

Design input and output stub matching networks that match the amplifier to a 50-ohm generator and a 50-ohm load. Use “parallel/open” microstrip stubs having 50-ohm characteristic impedance and alumina substrate of relative permittivity of $\epsilon_r = 9.8$.

Determine the stub lengths d, l in units of λ , the wavelength inside the microstrip lines. Choose always the solution with the shortest total length $d + l$.

Determine the effective permittivity ϵ_{eff} of the stubs, the stub wavelength λ in cm, and the width/height ratio, w/h . Then, determine the stub lengths d, l in cm.

Finally, make a schematic of your final design that shows both the input and output matching networks (as in Fig.10.8.3.)

- f. The above design sets $F = 0.35$ dB and finds the maximum achievable gain. Carry out an alternative design as follows. Start with a desired available gain of $G_a = 16$ dB and draw the corresponding available gain circle on your Smith chart.

As Γ_G traces the portion of this circle that lies inside the Smith chart, compute the corresponding noise figure F . (Points on the circle can be parametrized by $\Gamma_G = c + re^{j\phi}$, but you must keep only those that have $|\Gamma_G| < 1$.)

Find the minimum among these values of F in dB and calculate the corresponding value of Γ_G . Calculate the corresponding matched Γ_L .

Add to your Smith chart the corresponding noise figure circle and place on it the points Γ_G and Γ_L .

- g. Design the appropriate stub matching networks as in part 14.8.

Radiation Fields

15.1 Currents and Charges as Sources of Fields

Here we discuss how a given distribution of currents and charges can generate and radiate electromagnetic waves. Typically, the current distribution is localized in some region of space (for example, currents on a wire antenna.) The current source generates electromagnetic fields, which can propagate to far distances from the source location.

It proves convenient to work with the electric and magnetic *potentials* rather than the \mathbf{E} and \mathbf{H} fields themselves. Basically, two of Maxwell's equations allow us to introduce these potentials; then, the other two, written in terms of these potentials, take a simple wave-equation form. The two Maxwell equations,

$$\nabla \cdot \mathbf{B} = 0, \quad \nabla \times \mathbf{E} = -\frac{\partial \mathbf{B}}{\partial t} \quad (15.1.1)$$

imply the existence of the magnetic and electric potentials $\mathbf{A}(\mathbf{r}, t)$ and $\varphi(\mathbf{r}, t)$, such that the fields \mathbf{E} and \mathbf{B} are obtainable by

$$\boxed{\begin{aligned} \mathbf{E} &= -\nabla\varphi - \frac{\partial \mathbf{A}}{\partial t} \\ \mathbf{B} &= \nabla \times \mathbf{A} \end{aligned}} \quad (15.1.2)$$

Indeed, the divergenceless of \mathbf{B} implies the existence of \mathbf{A} , such that $\mathbf{B} = \nabla \times \mathbf{A}$. Then, Faraday's law can be written as

$$\nabla \times \mathbf{E} = -\frac{\partial \mathbf{B}}{\partial t} = -\nabla \times \frac{\partial \mathbf{A}}{\partial t} \Rightarrow \nabla \times \left(\mathbf{E} + \frac{\partial \mathbf{A}}{\partial t} \right) = 0$$

Thus, the quantity $\mathbf{E} + \partial \mathbf{A} / \partial t$ is curl-less and can be represented as the gradient of a scalar potential, that is, $\mathbf{E} + \partial \mathbf{A} / \partial t = -\nabla \varphi$.

The potentials \mathbf{A} and φ are not uniquely defined. For example, they may be changed by adding constants to them. Even more freedom is possible, known as *gauge invariance* of Maxwell's equations. Indeed, for any scalar function $f(\mathbf{r}, t)$, the following *gauge transformation* leaves \mathbf{E} and \mathbf{B} invariant:

$$\boxed{\begin{aligned}\varphi' &= \varphi - \frac{\partial f}{\partial t} \\ \mathbf{A}' &= \mathbf{A} + \nabla f\end{aligned}} \quad (\text{gauge transformation}) \quad (15.1.3)$$

For example, we have for the electric field:

$$\mathbf{E}' = -\nabla\varphi' - \frac{\partial\mathbf{A}'}{\partial t} = -\nabla\left(\varphi - \frac{\partial f}{\partial t}\right) - \frac{\partial}{\partial t}(\mathbf{A} + \nabla f) = -\nabla\varphi - \frac{\partial\mathbf{A}}{\partial t} = \mathbf{E}$$

This freedom in selecting the potentials allows us to impose some convenient *constraints* between them. In discussing radiation problems, it is customary to impose the *Lorenz condition*:[†]

$$\boxed{\nabla \cdot \mathbf{A} + \frac{1}{c^2} \frac{\partial \varphi}{\partial t} = 0} \quad (\text{Lorenz condition}) \quad (15.1.4)$$

We will also refer to it as *Lorenz gauge* or *radiation gauge*. Under the gauge transformation (15.1.3), we have:

$$\nabla \cdot \mathbf{A}' + \frac{1}{c^2} \frac{\partial \varphi'}{\partial t} = \left(\nabla \cdot \mathbf{A} + \frac{1}{c^2} \frac{\partial \varphi}{\partial t}\right) - \left(\frac{1}{c^2} \frac{\partial^2 f}{\partial t^2} - \nabla^2 f\right)$$

Therefore, if \mathbf{A}, φ did not satisfy the constraint (15.1.4), the transformed potentials \mathbf{A}', φ' could be made to satisfy it by an appropriate choice of the function f , that is, by choosing f to be the solution of the inhomogeneous wave equation:

$$\frac{1}{c^2} \frac{\partial^2 f}{\partial t^2} - \nabla^2 f = \nabla \cdot \mathbf{A} + \frac{1}{c^2} \frac{\partial \varphi}{\partial t}$$

Using Eqs. (15.1.2) and (15.1.4) into the remaining two of Maxwell's equations,

$$\nabla \cdot \mathbf{E} = \frac{1}{\epsilon} \rho, \quad \nabla \times \mathbf{B} = \mu \mathbf{J} + \frac{1}{c^2} \frac{\partial \mathbf{E}}{\partial t} \quad (15.1.5)$$

we find,

$$\begin{aligned}\nabla \cdot \mathbf{E} &= \nabla \cdot \left(-\nabla\varphi - \frac{\partial\mathbf{A}}{\partial t}\right) = -\nabla^2\varphi - \frac{\partial}{\partial t}(\nabla \cdot \mathbf{A}) = -\nabla^2\varphi - \frac{\partial}{\partial t}\left(-\frac{1}{c^2} \frac{\partial \varphi}{\partial t}\right) \\ &= \frac{1}{c^2} \frac{\partial^2 \varphi}{\partial t^2} - \nabla^2 \varphi\end{aligned}$$

and, similarly,

$$\begin{aligned}\nabla \times \mathbf{B} - \frac{1}{c^2} \frac{\partial \mathbf{E}}{\partial t} &= \nabla \times (\nabla \times \mathbf{A}) - \frac{1}{c^2} \frac{\partial}{\partial t} \left(-\nabla\varphi - \frac{\partial\mathbf{A}}{\partial t}\right) \\ &= \nabla \times (\nabla \times \mathbf{A}) + \nabla \left(\frac{1}{c^2} \frac{\partial \varphi}{\partial t}\right) + \frac{1}{c^2} \frac{\partial^2 \mathbf{A}}{\partial t^2}\end{aligned}$$

[†]Almost universally wrongly attributed to H. A. Lorentz instead of L. V. Lorenz. See Refs. [74-80] for the historical roots of scalar and vector potentials and gauge transformations.

$$\begin{aligned}
&= \nabla \times (\nabla \times \mathbf{A}) - \nabla (\nabla \cdot \mathbf{A}) + \frac{1}{c^2} \frac{\partial^2 \mathbf{A}}{\partial t^2} \\
&= \frac{1}{c^2} \frac{\partial^2 \mathbf{A}}{\partial t^2} - \nabla^2 \mathbf{A}
\end{aligned}$$

where we used the identity $\nabla \times (\nabla \times \mathbf{A}) = \nabla (\nabla \cdot \mathbf{A}) - \nabla^2 \mathbf{A}$. Therefore, Maxwell's equations (15.1.5) take the equivalent wave-equation forms for the potentials:

$$\boxed{
\begin{aligned}
\frac{1}{c^2} \frac{\partial^2 \varphi}{\partial t^2} - \nabla^2 \varphi &= \frac{1}{\epsilon} \rho \\
\frac{1}{c^2} \frac{\partial^2 \mathbf{A}}{\partial t^2} - \nabla^2 \mathbf{A} &= \mu \mathbf{J}
\end{aligned}
} \quad \text{(wave equations)} \quad (15.1.7)$$

To summarize, the densities ρ, \mathbf{J} may be thought of as the *sources* that generate the potentials φ, \mathbf{A} , from which the fields \mathbf{E}, \mathbf{B} may be computed via Eqs. (15.1.2).

The Lorenz condition is compatible with Eqs. (15.1.7) and implies charge conservation. Indeed, we have from (15.1.7)

$$\left(\frac{1}{c^2} \frac{\partial^2}{\partial t^2} - \nabla^2 \right) (\nabla \cdot \mathbf{A} + \frac{1}{c^2} \frac{\partial \varphi}{\partial t}) = \mu \nabla \cdot \mathbf{J} + \frac{1}{\epsilon c^2} \frac{\partial \rho}{\partial t} = \mu \left(\nabla \cdot \mathbf{J} + \frac{\partial \rho}{\partial t} \right)$$

where we used $\mu \epsilon = 1/c^2$. Thus, the Lorenz condition (15.1.4) implies the charge conservation law:

$$\nabla \cdot \mathbf{J} + \frac{\partial \rho}{\partial t} = 0 \quad (15.1.8)$$

15.2 Retarded Potentials

The main result that we would like to show here is that if the source densities ρ, \mathbf{J} are known, the causal solutions of the wave equations (15.1.7) are given by:

$$\boxed{
\begin{aligned}
\varphi(\mathbf{r}, t) &= \int_V \frac{\rho(\mathbf{r}', t - \frac{R}{c})}{4\pi\epsilon R} d^3\mathbf{r}' \\
\mathbf{A}(\mathbf{r}, t) &= \int_V \frac{\mu \mathbf{J}(\mathbf{r}', t - \frac{R}{c})}{4\pi R} d^3\mathbf{r}'
\end{aligned}
} \quad \text{(retarded potentials)} \quad (15.2.1)$$

where $R = |\mathbf{r} - \mathbf{r}'|$ is the distance from the field (observation) point \mathbf{r} to the source point \mathbf{r}' , as shown in Fig. 15.2.1. The integrations are over the localized volume V in which the source densities ρ, \mathbf{J} are non-zero.

In words, the potential $\varphi(\mathbf{r}, t)$ at a field point \mathbf{r} at time t is obtainable by superimposing the fields due to the infinitesimal charge $\rho(\mathbf{r}', t') d^3\mathbf{r}'$ that resided within the volume element $d^3\mathbf{r}'$ at time instant t' , which is R/c seconds earlier than t , that is, $t' = t - R/c$.

Thus, in accordance with our intuitive notions of causality, a change at the source point \mathbf{r}' is not felt instantaneously at the field point \mathbf{r} , but takes R/c seconds to get there, that is, it propagates with the speed of light. Equations (15.2.1) are referred to

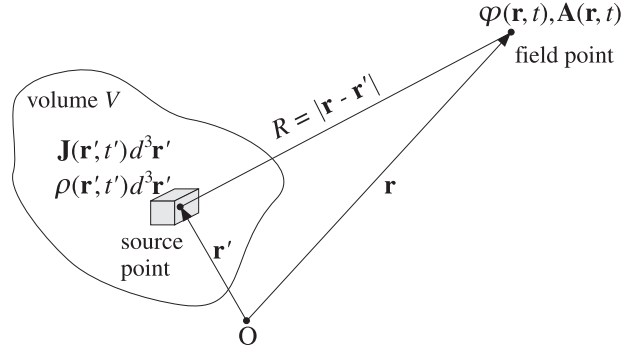

Fig. 15.2.1 Retarded potentials generated by a localized current/charge distribution.

as the *retarded* potentials because the sources inside the integrals are evaluated at the retarded time $t' = t - R/c$.

To prove (15.2.1), we consider first the solution to the following scalar wave equation driven by a time-dependent point source located at the origin:

$$\frac{1}{c^2} \frac{\partial^2 u}{\partial t^2} - \nabla^2 u = f(t) \delta^{(3)}(\mathbf{r}) \quad (15.2.2)$$

where $f(t)$ is an arbitrary function of time and $\delta^{(3)}(\mathbf{r})$ is the 3-dimensional delta function. We show below that the causal solution of Eq. (15.2.2) is:[†]

$$u(\mathbf{r}, t) = \frac{f(t')}{4\pi r} = \frac{f(t - \frac{r}{c})}{4\pi r} = f(t - \frac{r}{c})g(\mathbf{r}), \quad \text{where } g(\mathbf{r}) = \frac{1}{4\pi r} \quad (15.2.3)$$

with $t' = t - r/c$ and $r = |\mathbf{r}|$. The function $g(\mathbf{r})$ is recognized as the Green's function for the electrostatic Coulomb problem and satisfies:

$$\nabla g = -\hat{\mathbf{r}} \frac{1}{4\pi r^2} = -\hat{\mathbf{r}} \frac{g}{r}, \quad \nabla^2 g = -\delta^{(3)}(\mathbf{r}) \quad (15.2.4)$$

where $\hat{\mathbf{r}} = \mathbf{r}/r$ is the radial unit vector. We note also that because $f(t - r/c)$ depends on r only through its t -dependence, we have:

$$\frac{\partial}{\partial r} f(t - r/c) = -\frac{1}{c} \frac{\partial}{\partial t} f(t - r/c) = -\frac{1}{c} \dot{f}$$

It follows that $\nabla f = -\hat{\mathbf{r}} \dot{f}/c$ and

$$\nabla^2 f = -(\nabla \cdot \hat{\mathbf{r}}) \frac{\dot{f}}{c} - \frac{1}{c} \hat{\mathbf{r}} \cdot \nabla \dot{f} = -(\nabla \cdot \hat{\mathbf{r}}) \frac{\dot{f}}{c} - \frac{1}{c} \hat{\mathbf{r}} \cdot (-\hat{\mathbf{r}} \frac{\ddot{f}}{c}) = -\frac{2\dot{f}}{cr} + \frac{1}{c^2} \ddot{f} \quad (15.2.5)$$

where we used the result $\nabla \cdot \hat{\mathbf{r}} = 2/r$.[‡] Using Eqs. (15.2.3)-(15.2.5) into the identity:

$$\nabla^2 u = \nabla^2 (fg) = 2\nabla f \cdot \nabla g + g\nabla^2 f + f\nabla^2 g$$

[†]The anticausal, or time-advanced, solution is $u(\mathbf{r}, t) = f(t + r/c)g(\mathbf{r})$.

[‡]Indeed, $\nabla \cdot \hat{\mathbf{r}} = \nabla \cdot (\mathbf{r}/r) = (\nabla \cdot \mathbf{r})/r + \mathbf{r} \cdot (-\hat{\mathbf{r}}/r^2) = 3/r - 1/r = 2/r$.

we obtain,

$$\nabla^2 u = 2(-\hat{\mathbf{r}} \frac{\dot{f}}{c}) \cdot (-\hat{\mathbf{r}} \frac{g}{r}) - \frac{2\dot{f}}{cr} g + \frac{1}{c^2} \ddot{f} g - f(t - \frac{r}{c}) \delta^{(3)}(\mathbf{r})$$

The first two terms cancel and the fourth term can be written as $f(t) \delta^{(3)}(\mathbf{r})$ because the delta function forces $\mathbf{r} = 0$. Recognizing that the third term is

$$\frac{1}{c^2} \frac{\partial^2 u}{\partial t^2} = \frac{1}{c^2} \ddot{f} g$$

we have,

$$\nabla^2 u = \frac{1}{c^2} \frac{\partial^2 u}{\partial t^2} - f(t) \delta^{(3)}(\mathbf{r})$$

which shows Eq. (15.2.2). Next, we shift the point source to location \mathbf{r}' , and find the solution to the wave equation:

$$\frac{1}{c^2} \frac{\partial^2 u}{\partial t^2} - \nabla^2 u = f(\mathbf{r}', t) \delta^{(3)}(\mathbf{r} - \mathbf{r}') \quad \Rightarrow \quad u(\mathbf{r}, t) = \frac{f(\mathbf{r}', t - R/c)}{4\pi R} \quad (15.2.6)$$

where $R = |\mathbf{r} - \mathbf{r}'|$ and we have allowed the function f to also depend on \mathbf{r}' . Note that here \mathbf{r}' is fixed and the field point \mathbf{r} is variable.

Using linearity, we may form now the linear combination of several such point sources located at various values of \mathbf{r}' and get the corresponding linear combination of solutions. For example, the sum of two sources will result in the sum of solutions:

$$f(\mathbf{r}'_1, t) \delta^{(3)}(\mathbf{r} - \mathbf{r}'_1) + f(\mathbf{r}'_2, t) \delta^{(3)}(\mathbf{r} - \mathbf{r}'_2) \quad \Rightarrow \quad \frac{f(\mathbf{r}'_1, t - R_1/c)}{4\pi R_1} + \frac{f(\mathbf{r}'_2, t - R_2/c)}{4\pi R_2}$$

where $R_1 = |\mathbf{r} - \mathbf{r}'_1|$, $R_2 = |\mathbf{r} - \mathbf{r}'_2|$. More generally, integrating over the whole volume V over which $f(\mathbf{r}', t)$ is nonzero, we have for the sum of sources:

$$f(\mathbf{r}, t) = \int_V f(\mathbf{r}', t) \delta^{(3)}(\mathbf{r} - \mathbf{r}') d^3 \mathbf{r}'$$

and the corresponding sum of solutions:

$$u(\mathbf{r}, t) = \int_V \frac{f(\mathbf{r}', t - R/c)}{4\pi R} d^3 \mathbf{r}' \quad (15.2.7)$$

where $R = |\mathbf{r} - \mathbf{r}'|$. Thus, this is the causal solution to the general wave equation:

$$\frac{1}{c^2} \frac{\partial^2 u}{\partial t^2} - \nabla^2 u = f(\mathbf{r}, t) \quad (15.2.8)$$

The retarded potentials (15.2.1) are special cases of Eq. (15.2.7), applied for $f(\mathbf{r}, t) = \rho(\mathbf{r}, t)/\epsilon$ and $f(\mathbf{r}, t) = \mu \mathbf{J}(\mathbf{r}, t)$.

15.3 Harmonic Time Dependence

Since we are primarily interested in single-frequency waves, we will Fourier transform all previous results. This is equivalent to assuming a sinusoidal time dependence $e^{j\omega t}$ for all quantities. For example,

$$\varphi(\mathbf{r}, t) = \varphi(\mathbf{r})e^{j\omega t}, \quad \rho(\mathbf{r}, t) = \rho(\mathbf{r})e^{j\omega t}, \quad \text{etc.}$$

Then, the retarded solutions (15.2.1) become:

$$\varphi(\mathbf{r})e^{j\omega t} = \int_V \frac{\rho(\mathbf{r}')e^{j\omega(t-\frac{R}{c})}}{4\pi\epsilon R} d^3\mathbf{r}'$$

Canceling a common factor $e^{j\omega t}$ from both sides, we obtain for the phasor part of the retarded potentials, where $R = |\mathbf{r} - \mathbf{r}'|$:

$$\left. \begin{aligned} \varphi(\mathbf{r}) &= \int_V \frac{\rho(\mathbf{r}')e^{-jkR}}{4\pi\epsilon R} d^3\mathbf{r}' \\ \mathbf{A}(\mathbf{r}) &= \int_V \frac{\mu\mathbf{J}(\mathbf{r}')e^{-jkR}}{4\pi R} d^3\mathbf{r}' \end{aligned} \right\}, \quad \text{where} \quad \boxed{k = \frac{\omega}{c}} \quad (15.3.1)$$

The quantity k represents the free-space wavenumber and is related to the wavelength via $k = 2\pi/\lambda$. An alternative way to obtain Eqs. (15.3.1) is to start with the wave equations and replace the time derivatives by $\partial_t \rightarrow j\omega$. Equations (15.1.7) become then the Helmholtz equations:

$$\left. \begin{aligned} \nabla^2\varphi + k^2\varphi &= -\frac{1}{\epsilon}\rho \\ \nabla^2\mathbf{A} + k^2\mathbf{A} &= -\mu\mathbf{J} \end{aligned} \right\} \quad (15.3.2)$$

Their solutions may be written in the convolutional form:[†]

$$\left. \begin{aligned} \varphi(\mathbf{r}) &= \int_V \frac{1}{\epsilon}\rho(\mathbf{r}')G(\mathbf{r}-\mathbf{r}') d^3\mathbf{r}' \\ \mathbf{A}(\mathbf{r}) &= \int_V \mu\mathbf{J}(\mathbf{r}')G(\mathbf{r}-\mathbf{r}') d^3\mathbf{r}' \end{aligned} \right\} \quad (15.3.3)$$

where $G(\mathbf{r})$ is the Green's function for the Helmholtz equation:

$$\nabla^2 G + k^2 G = -\delta^{(3)}(\mathbf{r}), \quad G(\mathbf{r}) = \frac{e^{-jk r}}{4\pi r} \quad (15.3.4)$$

Replacing $\partial/\partial t$ by $j\omega$, the Lorenz condition (15.1.4) takes the form:

$$\nabla \cdot \mathbf{A} + j\omega\mu\epsilon\varphi = 0 \quad (15.3.5)$$

[†]The integrals in (15.3.1) or (15.3.3) are *principal-value* integrals, that is, the limits as $\delta \rightarrow 0$ of the integrals over $V - V_\delta(\mathbf{r})$, where $V_\delta(\mathbf{r})$ is an excluded small sphere of radius δ centered about \mathbf{r} . See Appendix D and Refs. [1419,499,511,638] and [138-142] for the properties of such principal value integrals.

Similarly, the electric and magnetic fields (15.1.2) become:

$$\boxed{\begin{aligned} \mathbf{E} &= -\nabla\varphi - j\omega\mathbf{A} \\ \mathbf{H} &= \frac{1}{\mu}\nabla\times\mathbf{A} \end{aligned}} \quad (15.3.6)$$

With the help of the Lorenz condition the \mathbf{E} -field can be expressed completely in terms of the vector potential. Solving (15.3.5) for the scalar potential, $\varphi = -\nabla\cdot\mathbf{A}/j\omega\mu\epsilon$, and substituting in (15.3.6), we find

$$\mathbf{E} = \frac{1}{j\omega\mu\epsilon}\nabla(\nabla\cdot\mathbf{A}) - j\omega\mathbf{A} = \frac{1}{j\omega\mu\epsilon}[\nabla(\nabla\cdot\mathbf{A}) + k^2\mathbf{A}]$$

where we used $\omega^2\mu\epsilon = \omega^2/c^2 = k^2$. To summarize, with $\mathbf{A}(\mathbf{r})$ computed from Eq. (15.3.1), the \mathbf{E}, \mathbf{H} fields are obtained from:

$$\boxed{\begin{aligned} \mathbf{E} &= \frac{1}{j\omega\mu\epsilon}[\nabla(\nabla\cdot\mathbf{A}) + k^2\mathbf{A}] \\ \mathbf{H} &= \frac{1}{\mu}\nabla\times\mathbf{A} \end{aligned}} \quad (15.3.7)$$

An alternative way of expressing the electric field is:

$$\boxed{\mathbf{E} = \frac{1}{j\omega\mu\epsilon}[\nabla\times(\nabla\times\mathbf{A}) - \mu\mathbf{J}]} \quad (15.3.8)$$

This is Ampère's law solved for \mathbf{E} . When applied to a *source-free* region of space, such as in the radiation zone, (15.3.8) simplifies into:

$$\boxed{\mathbf{E} = \frac{1}{j\omega\mu\epsilon}\nabla\times(\nabla\times\mathbf{A})} \quad (15.3.9)$$

The fields \mathbf{E}, \mathbf{H} can also be expressed directly in terms of the sources ρ, \mathbf{J} . Indeed, replacing the solutions (15.3.3) into Eqs. (15.3.6) or (15.3.7), we obtain:

$$\boxed{\begin{aligned} \mathbf{E} &= \int_V [-j\omega\mu\mathbf{J}G + \frac{1}{\epsilon}\rho\nabla'G]dV' = \frac{1}{j\omega\epsilon}\int_V [(\mathbf{J}\cdot\nabla')\nabla'G + k^2\mathbf{J}G]dV' \\ \mathbf{H} &= \int_V \mathbf{J}\times\nabla'G dV' \end{aligned}} \quad (15.3.10)$$

Here, ρ, \mathbf{J} stand for $\rho(\mathbf{r}'), \mathbf{J}(\mathbf{r}')$. The gradient operator ∇ acts inside the integrands only on G and because that depends on the difference $\mathbf{r} - \mathbf{r}'$, we can replace the gradient with $\nabla G(\mathbf{r} - \mathbf{r}') = -\nabla'G(\mathbf{r} - \mathbf{r}')$. Also, we denoted $d^3\mathbf{r}'$ by dV' .

In obtaining (15.3.10), we had to interchange the operator ∇ and the integrals over V . When \mathbf{r} is outside the volume V —as is the case for most of our applications—then, such interchanges are valid. When \mathbf{r} lies within V , then, interchanging single ∇ 's is still valid, as in the first expression for \mathbf{E} and for \mathbf{H} . However, in interchanging double ∇ 's,

additional source terms arise. For example, using Eq. (D.8) of Appendix D, we find by interchanging the operator $\nabla \times \nabla \times$ with the integral for \mathbf{A} in Eq. (15.3.8):

$$\mathbf{E} = \frac{1}{j\omega\epsilon} [\nabla \times \nabla \times \int_V \mathbf{J}G dV' - \mathbf{J}] = \frac{1}{j\omega\epsilon} \left[\frac{2}{3}\mathbf{J} + \text{PV} \int_V \nabla \times \nabla \times (\mathbf{J}G) dV' - \mathbf{J} \right]$$

where “PV” stands for “principal value.” Because ∇ does not act on $\mathbf{J}(\mathbf{r}')$, we have:

$$\nabla \times \nabla \times (\mathbf{J}G) = \nabla \times (\nabla G \times \mathbf{J}) = (\mathbf{J} \cdot \nabla) \nabla G - \mathbf{J} \nabla^2 G = (\mathbf{J} \cdot \nabla') \nabla' G + k^2 \mathbf{J}G$$

where in the last step, we replaced ∇ by $-\nabla'$ and $\nabla^2 G = -k^2 G$. It follows that:

$$\mathbf{E} = \frac{1}{j\omega\epsilon} \left[\text{PV} \int_V [(\mathbf{J} \cdot \nabla') \nabla' G + k^2 \mathbf{J}G] dV' - \frac{1}{3}\mathbf{J} \right], \quad (\mathbf{r} \text{ lies in } V) \quad (15.3.11)$$

In Sec. 18.10, we consider Eqs. (15.3.10) further in connection with Huygens's principle and vector diffraction theory.

Next, we present three illustrative applications of the techniques discussed in this section: (a) Determining the fields of linear wire antennas, (b) The fields produced by electric and magnetic dipoles, and (c) the Ewald-Oseen extinction theorem and the microscopic origin of the refractive index. Then, we go on in Sec. 15.7 to discuss the simplification of the retarded potentials (15.3.3) for radiation problems.

15.4 Fields of a Linear Wire Antenna

Eqs. (15.3.7) simplify considerably in the special practical case of a linear wire antenna, that is, a *thin* cylindrical antenna. Figure 15.4.1 shows the geometry in the case of a z -directed antenna of finite length with a current $I(z')$ flowing on it.

The assumption that the radius of the wire is much smaller than its length means effectively that the current density $\mathbf{J}(\mathbf{r}')$ will be z -directed and confined to zero transverse dimensions, that is,

$$\mathbf{J}(\mathbf{r}') = \hat{\mathbf{z}} I(z') \delta(x') \delta(y') \quad (\text{current on thin wire antenna}) \quad (15.4.1)$$

In the more realistic case of an antenna of finite radius a , the current density will be confined to flow on the cylindrical surface of the antenna, that is, at radial distance $\rho = a$. Assuming cylindrical symmetry, the current density will be:

$$\mathbf{J}(\mathbf{r}') = \hat{\mathbf{z}} I(z') \delta(\rho' - a) \frac{1}{2\pi a} \quad (15.4.2)$$

This case is discussed in more detail in Chap. 24. In both cases, integrating the current density over the transverse dimensions of the antenna gives the current:

$$\int \mathbf{J}(x', y', z') dx' dy' = \int \mathbf{J}(\rho', \phi', z') \rho' d\rho' d\phi' = \hat{\mathbf{z}} I(z')$$

Because of the cylindrical symmetry of the problem, the use of cylindrical coordinates is appropriate, especially in determining the fields *near* the antenna (cylindrical coordinates are reviewed in Sec. 15.8.) On the other hand, that the radiated fields at

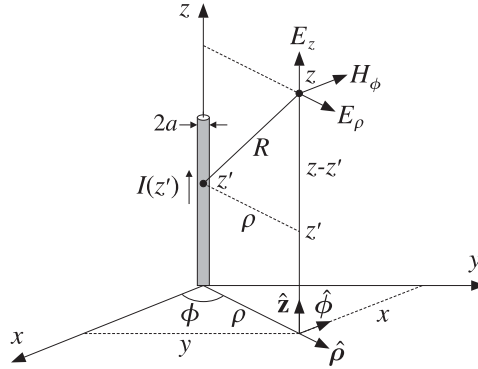

Fig. 15.4.1 Thin wire antenna.

far distances from the antenna are best described in spherical coordinates. This is so because any finite current source appears as a point from far distances.

Inserting Eq. (15.4.1) into Eq. (15.3.1), it follows that the vector potential will be z -directed and cylindrically symmetric. We have,

$$\begin{aligned} \mathbf{A}(\mathbf{r}) &= \int_V \frac{\mu \mathbf{J}(\mathbf{r}') e^{-jkR}}{4\pi R} d^3\mathbf{r}' = \hat{\mathbf{z}} \frac{\mu}{4\pi} \int_V I(z') \delta(x') \delta(y') \frac{e^{-jkR}}{R} dx' dy' dz' \\ &= \hat{\mathbf{z}} \frac{\mu}{4\pi} \int_L I(z') \frac{e^{-jkR}}{R} dz' \end{aligned}$$

where $R = |\mathbf{r} - \mathbf{r}'| = \sqrt{\rho^2 + (z - z')^2}$, as shown in Fig. 15.4.1. The z' -integration is over the finite length of the antenna. Thus, $\mathbf{A}(\mathbf{r}) = \hat{\mathbf{z}} A_z(\rho, z)$, with

$$\boxed{A_z(\rho, z) = \frac{\mu}{4\pi} \int_L I(z') \frac{e^{-jkR}}{R} dz'}, \quad R = \sqrt{\rho^2 + (z - z')^2} \quad (15.4.3)$$

This is the solution of the z -component of the Helmholtz equation (15.3.2):

$$\nabla^2 A_z + k^2 A_z = -\mu I(z) \delta(x) \delta(y)$$

Because of the cylindrical symmetry, we can set $\partial/\partial\phi = 0$. Therefore, the gradient and Laplacian operators are $\nabla = \hat{\boldsymbol{\rho}} \partial_\rho + \hat{\mathbf{z}} \partial_z$ and $\nabla^2 = \rho^{-1} \partial_\rho(\rho \partial_\rho) + \partial_z^2$. Thus, the Helmholtz equation can be written in the form:

$$\frac{1}{\rho} \partial_\rho(\rho \partial_\rho A_z) + \partial_z^2 A_z + k^2 A_z = -\mu I(z) \delta(x) \delta(y)$$

Away from the antenna, we obtain the homogeneous equation:

$$\frac{1}{\rho} \partial_\rho(\rho \partial_\rho A_z) + \partial_z^2 A_z + k^2 A_z = 0 \quad (15.4.4)$$

Noting that $\nabla \cdot \mathbf{A} = \partial_z A_z$, we have from the Lorenz condition:

$$\boxed{\varphi = -\frac{1}{j\omega\mu\epsilon}\partial_z A_z} \quad (\text{scalar potential of wire antenna}) \quad (15.4.5)$$

The z-component of the electric field is from Eq. (15.3.7):

$$j\omega\mu\epsilon E_z = \partial_z(\nabla \cdot \mathbf{A}) + k^2 A_z = \partial_z^2 A_z + k^2 A_z$$

and the radial component:

$$j\omega\mu\epsilon E_\rho = \partial_\rho(\nabla \cdot \mathbf{A}) = \partial_\rho \partial_z A_z$$

Using $\mathbf{B} = \nabla \times \mathbf{A} = (\hat{\rho} \partial_\rho + \hat{z} \partial_z) \times (\hat{z} A_z) = (\hat{\rho} \times \hat{z}) \partial_\rho A_z = -\hat{\phi} \partial_\rho A_z$, it follows that the magnetic field has only a ϕ -component given by $B_\phi = -\partial_\rho A_z$. To summarize, the non-zero field components are all expressible in terms of A_z as follows:

$$\boxed{\begin{aligned} j\omega\mu\epsilon E_z &= \partial_z^2 A_z + k^2 A_z \\ j\omega\mu\epsilon E_\rho &= \partial_\rho \partial_z A_z \\ \mu H_\phi &= -\partial_\rho A_z \end{aligned}} \quad (\text{fields of a wire antenna}) \quad (15.4.6)$$

Using Eq. (15.4.4), we may re-express E_z in the form:

$$j\omega\mu\epsilon E_z = -\frac{1}{\rho} \partial_\rho(\rho \partial_\rho A_z) = \mu \frac{1}{\rho} \partial_\rho(\rho H_\phi) \quad (15.4.7)$$

This is, of course, equivalent to the z-component of Ampère's law. In fact, an even more convenient way to construct the fields is to use the first of Eqs. (15.4.6) to construct E_z and then integrate Eq. (15.4.7) to get H_ϕ and then use the ρ -component of Ampère's law to get E_ρ . The resulting system of equations is:

$$\boxed{\begin{aligned} j\omega\mu\epsilon E_z &= \partial_z^2 A_z + k^2 A_z \\ \partial_\rho(\rho H_\phi) &= j\omega\epsilon \rho E_z \\ j\omega\epsilon E_\rho &= -\partial_z H_\phi \end{aligned}} \quad (15.4.8)$$

In Chap. 24, we use (15.4.6) to obtain the Hallén and Pocklington integral equations for determining the current $I(z)$ on a linear antenna, and solve them numerically. In Chap. 25, we use (15.4.8) under the assumption that the current $I(z)$ is sinusoidal to determine the near fields, and use them to compute the self and mutual impedances between linear antennas. The sinusoidal assumption for the current allows us to find E_z , and hence the rest of the fields, *without* having to find A_z first!

15.5 Fields of Electric and Magnetic Dipoles

Finding the fields produced by time-varying electric dipoles has been historically important and has served as a prototypical example for radiation problems.

We consider a point dipole located at the origin, in vacuum, with electric dipole moment \mathbf{p} . Assuming harmonic time dependence $e^{j\omega t}$, the corresponding polarization (dipole moment per unit volume) will be: $\mathbf{P}(\mathbf{r}) = \mathbf{p} \delta^{(3)}(\mathbf{r})$. We saw in Eq. (1.3.18) that the corresponding polarization current and charge densities are:

$$\mathbf{J} = \frac{\partial \mathbf{P}}{\partial t} = j\omega \mathbf{P}, \quad \rho = -\nabla \cdot \mathbf{P} \quad (15.5.1)$$

Therefore,

$$\mathbf{J}(\mathbf{r}) = j\omega \mathbf{p} \delta^{(3)}(\mathbf{r}), \quad \rho(\mathbf{r}) = -\mathbf{p} \cdot \nabla \delta^{(3)}(\mathbf{r}) \quad (15.5.2)$$

Because of the presence of the delta functions, the integrals in Eq. (15.3.3) can be done trivially, resulting in the vector and scalar potentials:

$$\begin{aligned} \mathbf{A}(\mathbf{r}) &= \mu_0 \int j\omega \mathbf{p} \delta^{(3)}(\mathbf{r}') G(\mathbf{r} - \mathbf{r}') dV' = j\omega \mu_0 \mathbf{p} G(\mathbf{r}) \\ \varphi(\mathbf{r}) &= -\frac{1}{\epsilon_0} \int [\mathbf{p} \cdot \nabla' \delta^{(3)}(\mathbf{r}')] G(\mathbf{r} - \mathbf{r}') dV' = -\frac{1}{\epsilon_0} \mathbf{p} \cdot \nabla G(\mathbf{r}) \end{aligned} \quad (15.5.3)$$

where the integral for φ was done by parts. Alternatively, φ could have been determined from the Lorenz-gauge condition $\nabla \cdot \mathbf{A} + j\omega \mu_0 \epsilon_0 \varphi = 0$.

The \mathbf{E}, \mathbf{H} fields are computed from Eq. (15.3.6), or from (15.3.7), or away from the origin from (15.3.9). We find, where $k^2 = \omega^2/c_0^2 = \omega^2 \mu_0 \epsilon_0$:

$$\begin{aligned} \mathbf{E}(\mathbf{r}) &= \frac{1}{\epsilon_0} \nabla \times [\nabla G(\mathbf{r}) \times \mathbf{p}] = \frac{1}{\epsilon_0} [k^2 \mathbf{p} + (\mathbf{p} \cdot \nabla) \nabla] G(\mathbf{r}) \\ \mathbf{H}(\mathbf{r}) &= j\omega \nabla G(\mathbf{r}) \times \mathbf{p} \end{aligned} \quad (15.5.4)$$

for $\mathbf{r} \neq 0$. The Green's function $G(\mathbf{r})$ and its gradient are:

$$G(\mathbf{r}) = \frac{e^{-jk r}}{4\pi r}, \quad \nabla G(\mathbf{r}) = -\hat{\mathbf{r}} \left(jk + \frac{1}{r} \right) G(\mathbf{r}) = -\hat{\mathbf{r}} \left(jk + \frac{1}{r} \right) \frac{e^{-jk r}}{4\pi r}$$

where $r = |\mathbf{r}|$ and $\hat{\mathbf{r}}$ is the radial unit vector $\hat{\mathbf{r}} = \mathbf{r}/r$. Inserting these into Eq. (15.5.4), we obtain the more explicit expressions:

$$\begin{aligned} \mathbf{E}(\mathbf{r}) &= \frac{1}{\epsilon_0} \left(jk + \frac{1}{r} \right) \left[\frac{3\hat{\mathbf{r}}(\hat{\mathbf{r}} \cdot \mathbf{p}) - \mathbf{p}}{r} \right] G(\mathbf{r}) + \frac{k^2}{\epsilon_0} \hat{\mathbf{r}} \times (\mathbf{p} \times \hat{\mathbf{r}}) G(\mathbf{r}) \\ \mathbf{H}(\mathbf{r}) &= j\omega \left(jk + \frac{1}{r} \right) (\mathbf{p} \times \hat{\mathbf{r}}) G(\mathbf{r}) \end{aligned} \quad (15.5.5)$$

If the dipole is moved to location \mathbf{r}_0 , so that $\mathbf{P}(\mathbf{r}) = \mathbf{p} \delta^{(3)}(\mathbf{r} - \mathbf{r}_0)$, then the fields are still given by Eqs. (15.5.4) and (15.5.5), with the replacement $G(\mathbf{r}) \rightarrow G(\mathbf{R})$ and $\hat{\mathbf{r}} \rightarrow \hat{\mathbf{R}}$, where $\mathbf{R} = \mathbf{r} - \mathbf{r}_0$.

Eqs. (15.5.5) describe both the near fields and the radiated fields. The limit $\omega = 0$ (or $k = 0$) gives rise to the usual electrostatic dipole electric field, decreasing like $1/r^3$. On the other hand, as we discuss in Sec. 15.7, the radiated fields correspond to the terms decreasing like $1/r$. These are (with $\eta_0 = \sqrt{\mu_0/\epsilon_0}$):

$$\begin{aligned}
\mathbf{E}_{\text{rad}}(\mathbf{r}) &= \frac{k^2}{\epsilon_0} \hat{\mathbf{r}} \times (\mathbf{p} \times \hat{\mathbf{r}}) G(\mathbf{r}) = \frac{k^2}{\epsilon_0} \hat{\mathbf{r}} \times (\mathbf{p} \times \hat{\mathbf{r}}) \frac{e^{-jk r}}{4\pi r} \\
\mathbf{H}_{\text{rad}}(\mathbf{r}) &= j\omega jk (\mathbf{p} \times \hat{\mathbf{r}}) G(\mathbf{r}) = \frac{k^2}{\eta_0 \epsilon_0} (\hat{\mathbf{r}} \times \mathbf{p}) \frac{e^{-jk r}}{4\pi r}
\end{aligned} \tag{15.5.6}$$

They are related by $\eta_0 \mathbf{H}_{\text{rad}} = \hat{\mathbf{r}} \times \mathbf{E}_{\text{rad}}$, which is a general relationship for radiation fields. The same expressions can also be obtained quickly from Eq. (15.5.4) by the substitution rule $\nabla \rightarrow -jk\hat{\mathbf{r}}$, discussed in Sec. 15.10.

The near-field, non-radiating, terms in (15.5.5) that drop faster than $1/r$ are important in the new area of *near-field optics* [534-554, 1339-1342, 1350-1353]. Nanometer-sized dielectric tips (constructed from a tapered fiber) act as tiny dipoles that can probe the evanescent fields from objects, resulting in a dramatic increase (by factors of ten) of the resolution of optical microscopy beyond the Rayleigh diffraction limit and down to atomic scales.

A magnetic dipole at the origin, with magnetic dipole moment \mathbf{m} , will be described by the magnetization vector $\mathbf{M} = \mathbf{m} \delta^{(3)}(\mathbf{r})$. According to Sec. 1.3, the corresponding magnetization current will be $\mathbf{J} = \nabla \times \mathbf{M} = \nabla \delta^{(3)}(\mathbf{r}) \times \mathbf{m}$. Because $\nabla \cdot \mathbf{J} = 0$, there is no magnetic charge density, and hence, no scalar potential φ . The vector potential will be:

$$\mathbf{A}(\mathbf{r}) = \mu_0 \int \nabla' \delta^{(3)}(\mathbf{r}') \times \mathbf{m} G(\mathbf{r} - \mathbf{r}') dV' = \mu_0 \nabla G(\mathbf{r}) \times \mathbf{m} \tag{15.5.7}$$

It then follows from Eq. (15.3.6) that:

$$\begin{aligned}
\mathbf{E}(\mathbf{r}) &= -j\omega\mu_0 \nabla G(\mathbf{r}) \times \mathbf{m} \\
\mathbf{H}(\mathbf{r}) &= \nabla \times [\nabla G(\mathbf{r}) \times \mathbf{m}] = [k^2 \mathbf{m} + (\mathbf{m} \cdot \nabla) \nabla] G(\mathbf{r})
\end{aligned} \tag{15.5.8}$$

which become explicitly,

$$\begin{aligned}
\mathbf{E}(\mathbf{r}) &= j\omega\mu_0 \left(jk + \frac{1}{r} \right) (\hat{\mathbf{r}} \times \mathbf{m}) G(\mathbf{r}) \\
\mathbf{H}(\mathbf{r}) &= \left(jk + \frac{1}{r} \right) \left[\frac{3\hat{\mathbf{r}}(\hat{\mathbf{r}} \cdot \mathbf{m}) - \mathbf{m}}{r} \right] G(\mathbf{r}) + k^2 \hat{\mathbf{r}} \times (\mathbf{m} \times \hat{\mathbf{r}}) G(\mathbf{r})
\end{aligned} \tag{15.5.9}$$

The corresponding radiation fields are:

$$\begin{aligned}
\mathbf{E}_{\text{rad}}(\mathbf{r}) &= j\omega\mu_0 jk (\hat{\mathbf{r}} \times \mathbf{m}) G(\mathbf{r}) = \eta_0 k^2 (\mathbf{m} \times \hat{\mathbf{r}}) \frac{e^{-jk r}}{4\pi r} \\
\mathbf{H}_{\text{rad}}(\mathbf{r}) &= k^2 \hat{\mathbf{r}} \times (\mathbf{m} \times \hat{\mathbf{r}}) G(\mathbf{r}) = k^2 \hat{\mathbf{r}} \times (\mathbf{m} \times \hat{\mathbf{r}}) \frac{e^{-jk r}}{4\pi r}
\end{aligned} \tag{15.5.10}$$

We note that the fields of the magnetic dipole are obtained from those of the electric dipole by the *duality* transformations $\mathbf{E} \rightarrow \mathbf{H}$, $\mathbf{H} \rightarrow -\mathbf{E}$, $\epsilon_0 \rightarrow \mu_0$, $\mu_0 \rightarrow \epsilon_0$, $\eta_0 \rightarrow 1/\eta_0$, and $\mathbf{p} \rightarrow \mu_0 \mathbf{m}$, that latter following by comparing the terms \mathbf{P} and $\mu_0 \mathbf{M}$ in the constitutive relations (1.3.16). Duality is discussed in more detail in Sec. 18.2.

The electric and magnetic dipoles are essentially equivalent to the linear and loop Hertzian dipole antennas, respectively, which are discussed in sections 17.2 and 17.8. Problem 15.4 establishes the usual results $\mathbf{p} = Q \mathbf{d}$ for a pair of charges $\pm Q$ separated by a distance \mathbf{d} , and $\mathbf{m} = \hat{\mathbf{z}} IS$ for a current loop of area S .

Example 15.5.1: We derive explicit expressions for the real-valued electric and magnetic fields of an oscillating z -directed dipole $\mathbf{p}(t) = p \hat{\mathbf{z}} \cos \omega t$. And also derive and plot the electric field lines at several time instants. This problem has an important history, having been considered first by Hertz in 1889 in a paper reprinted in [58].

Restoring the $e^{i\omega t}$ factor in Eq. (15.5.5) and taking real parts, we obtain the fields:

$$\begin{aligned}\mathbf{E}(\mathbf{r}) &= p \left[k \sin(kr - \omega t) + \frac{\cos(kr - \omega t)}{r} \right] \frac{3\hat{\mathbf{r}}(\hat{\mathbf{r}} \cdot \hat{\mathbf{z}}) - \hat{\mathbf{z}}}{4\pi\epsilon_0 r^2} + \frac{pk^2 \hat{\mathbf{r}} \times (\hat{\mathbf{z}} \times \hat{\mathbf{r}})}{4\pi\epsilon_0 r} \cos(kr - \omega t) \\ \mathcal{H}(\mathbf{r}) &= p\omega \left[-k \cos(kr - \omega t) + \frac{\sin(kr - \omega t)}{r} \right] \left[\frac{\hat{\mathbf{z}} \times \hat{\mathbf{r}}}{4\pi r} \right]\end{aligned}$$

In spherical coordinates, we have $\hat{\mathbf{z}} = \hat{\mathbf{r}} \cos \theta - \hat{\boldsymbol{\theta}} \sin \theta$. This gives $3\hat{\mathbf{r}}(\hat{\mathbf{r}} \cdot \hat{\mathbf{z}}) - \hat{\mathbf{z}} = 2\hat{\mathbf{r}} \cos \theta + \hat{\boldsymbol{\theta}} \sin \theta$, $\hat{\mathbf{r}} \times (\hat{\mathbf{z}} \times \hat{\mathbf{r}}) = -\hat{\boldsymbol{\theta}} \sin \theta$, and $\hat{\mathbf{z}} \times \hat{\mathbf{r}} = \hat{\boldsymbol{\phi}} \sin \theta$. Therefore, the non-zero components of \mathbf{E} and \mathcal{H} are $\mathcal{E}_r, \mathcal{E}_\theta$ and \mathcal{H}_ϕ :

$$\begin{aligned}\mathcal{E}_r(\mathbf{r}) &= p \left[k \sin(kr - \omega t) + \frac{\cos(kr - \omega t)}{r} \right] \left[\frac{2 \cos \theta}{4\pi\epsilon_0 r^2} \right] \\ \mathcal{E}_\theta(\mathbf{r}) &= p \left[k \sin(kr - \omega t) + \frac{\cos(kr - \omega t)}{r} \right] \left[\frac{\sin \theta}{4\pi\epsilon_0 r^2} \right] - \frac{pk^2 \sin \theta}{4\pi\epsilon_0 r} \cos(kr - \omega t) \\ \mathcal{H}_\phi(\mathbf{r}) &= p\omega \left[-k \cos(kr - \omega t) + \frac{\sin(kr - \omega t)}{r} \right] \left[\frac{\sin \theta}{4\pi r} \right]\end{aligned}$$

By definition, the electric field is tangential to its field lines. A small displacement $d\mathbf{r}$ along the tangent to a line will be parallel to \mathbf{E} at that point. This implies that $d\mathbf{r} \times \mathbf{E} = 0$, which can be used to determine the lines. Because of the azimuthal symmetry in the ϕ variable, we may look at the field lines that lie on the xz -plane (that is, $\phi = 0$). Then, we have:

$$d\mathbf{r} \times \mathbf{E} = (\hat{\mathbf{r}} dr + \hat{\boldsymbol{\theta}} r d\theta) \times (\hat{\mathbf{r}} \mathcal{E}_r + \hat{\boldsymbol{\theta}} \mathcal{E}_\theta) = \hat{\boldsymbol{\phi}} (dr \mathcal{E}_\theta - r d\theta \mathcal{E}_r) = 0 \quad \Rightarrow \quad \frac{dr}{d\theta} = \frac{r \mathcal{E}_r}{\mathcal{E}_\theta}$$

This determines r as a function of θ , giving the polar representation of the line curve. To solve this equation, we rewrite the electric field in terms of the dimensionless variables $u = kr$ and $\delta = \omega t$, defining $E_0 = pk^3/4\pi\epsilon_0$:

$$\begin{aligned}\mathcal{E}_r &= E_0 \frac{2 \cos \theta}{u^2} \left[\sin(u - \delta) + \frac{\cos(u - \delta)}{u} \right] \\ \mathcal{E}_\theta &= -E_0 \frac{\sin \theta}{u} \left[\cos(u - \delta) - \frac{\cos(u - \delta)}{u^2} - \frac{\sin(u - \delta)}{u} \right]\end{aligned}$$

We note that the factors within the square brackets are related by differentiation:

$$\begin{aligned}Q(u) &= \sin(u - \delta) + \frac{\cos(u - \delta)}{u} \\ Q'(u) &= \frac{dQ(u)}{du} = \cos(u - \delta) - \frac{\cos(u - \delta)}{u^2} - \frac{\sin(u - \delta)}{u}\end{aligned}$$

Therefore, the fields are:

$$\mathcal{E}_r = E_0 \frac{2 \cos \theta}{u^2} Q(u), \quad \mathcal{E}_\theta = -E_0 \frac{\sin \theta}{u} Q'(u)$$

It follows that the equation for the lines in the variable u will be:

$$\frac{du}{d\theta} = \frac{uE_r}{E_\theta} = -2 \cot \theta \left[\frac{Q(u)}{Q'(u)} \right] \Rightarrow \frac{d}{d\theta} [\ln Q(u)] = -2 \cot \theta = -\frac{d}{d\theta} [\ln \sin^2 \theta]$$

which gives:

$$\frac{d}{d\theta} \ln [Q(u) \sin^2 \theta] = 0 \Rightarrow Q(u) \sin^2 \theta = C$$

where C is a constant. Thus, the electric field lines are given implicitly by:

$$\left[\sin(u - \delta) + \frac{\cos(u - \delta)}{u} \right] \sin^2 \theta = \left[\sin(kr - \omega t) + \frac{\cos(kr - \omega t)}{kr} \right] \sin^2 \theta = C$$

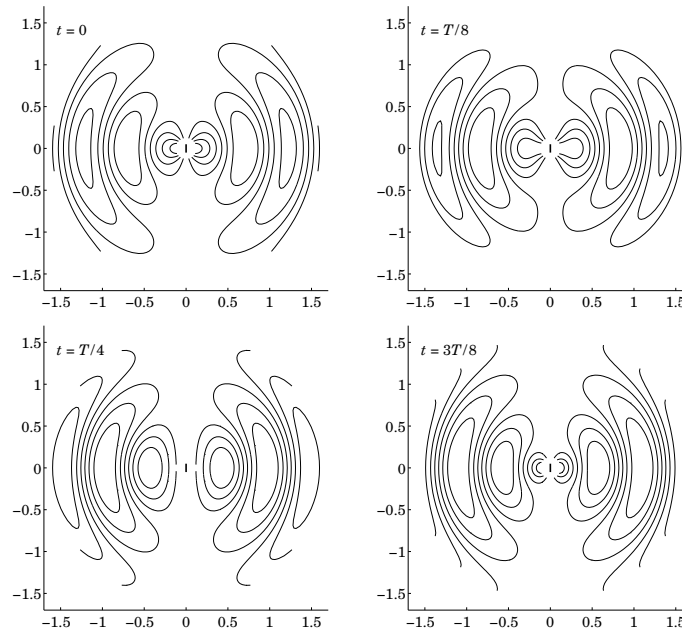

Fig. 15.5.1 Electric field lines of oscillating dipole at successive time instants.

Ideally, one should solve for r in terms of θ . Because this is not possible in closed form, we prefer to think of the lines as a contour plot at different values of the constant C . The resulting graphs are shown in Fig. 15.5.1. They were generated at the four time instants $t = 0, T/8, T/4,$ and $3T/8$, where T is the period of oscillation, $T = 2\pi/\omega$. The x, z distances are in units of λ and extend to 1.5λ . The dipole is depicted as a tiny z -directed line at the origin. The following MATLAB code illustrates the generation of these plots:

```
rmin = 1/8; rmax = 1.6;           % plot limits in wavelengths  $\lambda$ 
Nr = 61; Nth = 61; N = 6;        % meshpoints and number of contour levels
t = 1/8; d = 2*pi*t;             % time instant  $t = T/8$ 

[r,th] = meshgrid(linspace(rmin,rmax,Nr), linspace(0,pi,Nth));
```

```

u = 2*pi*r; % r is in units of lambda
z = r.*cos(th); x = r.*sin(th); % cartesian coordinates in units of lambda

C = (cos(u-d)./u + sin(u-d)) .* sin(th).^2; % contour levels

contour([-x; x], [z; z], [C; C], N); % right and left-reflected contours with N levels

```

We observe how the lines form closed loops originating at the dipole. The loops eventually escape the vicinity of the dipole and move outwards, pushing away the loops that are ahead of them. In this fashion, the field gets radiated away from its source. The MATLAB file `dipmovie.m` generates a movie of the evolving field lines lasting from $t = 0$ to $t = 8T$. □

15.6 Ewald-Oseen Extinction Theorem

The reflected and transmitted fields of a plane wave incident on a dielectric were determined in Chapters 5 and 7 by solving the wave equations in each medium and matching the solutions at the interface by imposing the boundary conditions.

Although this approach yields the correct solutions, it hides the physics. From the microscopic point of view, the dielectric consists of polarizable atoms or molecules, each of which is radiating *in vacuum* in response to the incident field and in response to the fields radiated by the other atoms. The total radiated field must combine with the incident field so as to generate the correct transmitted field. This is the essence of the Ewald-Oseen extinction theorem [497-533]. The word “extinction” refers to the cancellation of the incident field inside the dielectric. It is interesting to note that Feynman had implicitly used this cancellation condition in his intuitive derivation of the Fresnel reflection coefficients for oblique incidence [518]. This point was recently emphasized and developed further by Reali [533].

Let $\mathbf{E}(\mathbf{r})$ be the incident field, $\mathbf{E}_{\text{rad}}(\mathbf{r})$ the total radiated field, and $\mathbf{E}'(\mathbf{r})$ the transmitted field in the dielectric. Then, the theorem states that (for \mathbf{r} inside the dielectric):

$$\mathbf{E}_{\text{rad}}(\mathbf{r}) = \mathbf{E}'(\mathbf{r}) - \mathbf{E}(\mathbf{r}) \quad \Rightarrow \quad \boxed{\mathbf{E}'(\mathbf{r}) = \mathbf{E}(\mathbf{r}) + \mathbf{E}_{\text{rad}}(\mathbf{r})} \quad (15.6.1)$$

We will follow a simplified approach to the extinction theorem as in Refs. [518-532] and in particular [532]. We assume that the incident field is a uniform plane wave, with TE or TM polarization, incident obliquely on a planar dielectric interface, as shown in Fig. 15.6.1. The incident and transmitted fields will have the form:

$$\mathbf{E}(\mathbf{r}) = E_0 e^{-j\mathbf{k}\cdot\mathbf{r}}, \quad \mathbf{E}'(\mathbf{r}) = E'_0 e^{-j\mathbf{k}'\cdot\mathbf{r}} \quad (15.6.2)$$

The expected relationships between the transmitted and incident waves were summarized in Eqs. (7.7.1)-(7.7.5). We will derive the same results from the present approach. The incident wave vector is $\mathbf{k} = k_x \hat{\mathbf{x}} + k_z \hat{\mathbf{z}}$ with $k = \omega/c_0 = \omega\sqrt{\epsilon_0\mu_0}$, and satisfies $\mathbf{k} \cdot \mathbf{E}_0 = 0$. For the transmitted wave, we will find that $\mathbf{k}' = k'_x \hat{\mathbf{x}} + k'_z \hat{\mathbf{z}}$ satisfies $\mathbf{k}' \cdot \mathbf{E}'_0 = 0$ and $k' = \omega/c = \omega\sqrt{\epsilon\mu_0} = kn$, so that $c = c_0/n$, where n is the refractive index of the dielectric, $n = \sqrt{\epsilon/\epsilon_0}$.

The radiated field is given by Eq. (15.3.10), where \mathbf{J} is the current due to the polarization \mathbf{P} , that is, $\mathbf{J} = \dot{\mathbf{P}} = j\omega\mathbf{P}$. Although there is no volume polarization charge density,[†]

[†] $\rho = -\nabla \cdot \mathbf{P}$ vanishes for the type of plane-wave solutions that we consider here.

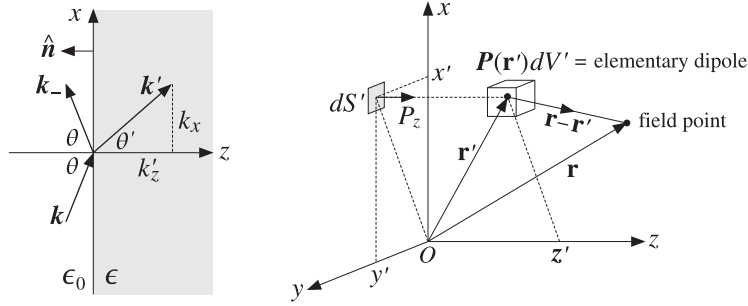

Fig. 15.6.1 Elementary dipole at \mathbf{r}' contributes to the local field at \mathbf{r} .

there may be a surface polarization density $\rho_s = \hat{\mathbf{n}} \cdot \mathbf{P}$ on the planar dielectric interface. Because $\hat{\mathbf{n}} = -\hat{\mathbf{z}}$, we will have $\rho_s = -\hat{\mathbf{z}} \cdot \mathbf{P} = -P_z$. Such density is present only in the TM case [532]. The corresponding volume term in Eq. (15.3.10) will collapse into a surface integral. Thus, the field generated by the densities \mathbf{J}, ρ_s will be:

$$\mathbf{E}_{\text{rad}}(\mathbf{r}) = -j\omega\mu_0 \int_V \mathbf{J}(\mathbf{r}') G(\mathbf{r} - \mathbf{r}') dV' + \frac{1}{\epsilon_0} \int_S \rho_s(\mathbf{r}') \nabla' G(\mathbf{r} - \mathbf{r}') dS'$$

where $G(\mathbf{r}) = e^{-jk r} / 4\pi r$ is the vacuum Green's function having $k = \omega/c_0$, and V is the right half-space $z \geq 0$, and S , the xy -plane. Replacing \mathbf{J}, ρ_s in terms of the polarization and writing $\nabla' G = -\nabla G$, and moving ∇ outside the surface integral, we have:

$$\mathbf{E}_{\text{rad}}(\mathbf{r}) = \omega^2 \mu_0 \int_V \mathbf{P}(\mathbf{r}') G(\mathbf{r} - \mathbf{r}') dV' + \frac{1}{\epsilon_0} \nabla \int_S P_z(\mathbf{r}') G(\mathbf{r} - \mathbf{r}') dS' \quad (15.6.3)$$

We assume that the polarization $\mathbf{P}(\mathbf{r}')$ is induced by the total field inside the dielectric, that is, we set $\mathbf{P}(\mathbf{r}') = \epsilon_0 \chi \mathbf{E}'(\mathbf{r}')$, where χ is the electric susceptibility. Setting $k^2 = \omega^2 \mu_0 \epsilon_0$, Eq. (15.6.3) becomes:

$$\mathbf{E}_{\text{rad}}(\mathbf{r}) = k^2 \chi \int_V \mathbf{E}'(\mathbf{r}') G(\mathbf{r} - \mathbf{r}') dV' + \chi \nabla \int_S E'_z(\mathbf{r}') G(\mathbf{r} - \mathbf{r}') dS' \quad (15.6.4)$$

Evaluated at points \mathbf{r} on the left of the interface ($z < 0$), $\mathbf{E}_{\text{rad}}(\mathbf{r})$ should generate the *reflected field*. Evaluated within the dielectric ($z \geq 0$), it should give Eq. (15.6.1), resulting in the self-consistency condition:

$$k^2 \chi \int_V \mathbf{E}'(\mathbf{r}') G(\mathbf{r} - \mathbf{r}') dV' + \chi \nabla \int_S E'_z(\mathbf{r}') G(\mathbf{r} - \mathbf{r}') dS' = \mathbf{E}'(\mathbf{r}) - \mathbf{E}(\mathbf{r}) \quad (15.6.5)$$

Inserting Eq. (15.6.2), we obtain the condition:

$$k^2 \chi \mathbf{E}'_0 \int_V e^{-j\mathbf{k}' \cdot \mathbf{r}'} G(\mathbf{r} - \mathbf{r}') dV' + \chi \mathbf{E}'_{z0} \nabla \int_S e^{-j\mathbf{k}' \cdot \mathbf{r}'} G(\mathbf{r} - \mathbf{r}') dS' = \mathbf{E}'_0 e^{-j\mathbf{k}' \cdot \mathbf{r}} - \mathbf{E}_0 e^{-j\mathbf{k} \cdot \mathbf{r}}$$

The vector $\mathbf{k}' = k'_x \hat{\mathbf{x}} + k'_z \hat{\mathbf{z}}$ may be assumed to have $k'_x = k_x$, which is equivalent to Snell's law. This follows easily from the phase matching of the $e^{jk_x x}$ factors in the

above equation. Then, the integrals over S and V can be done easily using Eqs. (D.14) and (D.16) of Appendix D, with (D.14) being evaluated at $z' = 0$ and $z \geq 0$:

$$\begin{aligned} \int_V e^{-j\mathbf{k}' \cdot \mathbf{r}'} G(\mathbf{r} - \mathbf{r}') dV' &= \frac{e^{-j\mathbf{k}' \cdot \mathbf{r}}}{k'^2 - k^2} - \frac{e^{-j\mathbf{k} \cdot \mathbf{r}}}{2k_z(k'_z - k_z)} \\ \int_S e^{-j\mathbf{k}' \cdot \mathbf{r}'} G(\mathbf{r} - \mathbf{r}') dS' &= \frac{e^{-j\mathbf{k} \cdot \mathbf{r}}}{2jk_z} \Rightarrow \nabla \int_S e^{-j\mathbf{k}' \cdot \mathbf{r}'} G(\mathbf{r} - \mathbf{r}') dS' = -\frac{\mathbf{k} e^{-j\mathbf{k} \cdot \mathbf{r}}}{2k_z} \end{aligned} \quad (15.6.6)$$

The self-consistency condition reads now:

$$k^2 \chi E'_0 \left[\frac{e^{-j\mathbf{k}' \cdot \mathbf{r}}}{k'^2 - k^2} - \frac{e^{-j\mathbf{k} \cdot \mathbf{r}}}{2k_z(k'_z - k_z)} \right] - \chi E'_{z0} \frac{\mathbf{k} e^{-j\mathbf{k} \cdot \mathbf{r}}}{2k_z} = E'_0 e^{-j\mathbf{k}' \cdot \mathbf{r}} - E_0 e^{-j\mathbf{k} \cdot \mathbf{r}}$$

Equating the coefficients of like exponentials, we obtain the two conditions:

$$\frac{k^2 \chi}{k'^2 - k^2} E'_0 = E'_0 \Rightarrow \frac{k^2 \chi}{k'^2 - k^2} = 1 \Rightarrow k'^2 = k^2(1 + \chi) = k^2 n^2 \quad (15.6.7)$$

$$\frac{k^2 \chi}{2k_z(k'_z - k_z)} E'_0 + \frac{\chi \mathbf{k}}{2k_z} E'_{z0} = E_0 \quad (15.6.8)$$

The first condition implies that $k' = kn$, where $n = \sqrt{1 + \chi} = \sqrt{\epsilon/\epsilon_0}$. Thus, the phase velocity within the dielectric is $c = c_0/n$. Replacing $\chi = (k'^2 - k^2)/k^2 = (k_z'^2 - k_z^2)/k^2$, we may rewrite Eq. (15.6.8) as:

$$\begin{aligned} \frac{k_z'^2 - k_z^2}{2k_z(k'_z - k_z)} E'_0 + \frac{(k_z'^2 - k_z^2) \mathbf{k}}{2k_z k^2} E'_{z0} &= E_0, \quad \text{or,} \\ E'_0 + \frac{\mathbf{k}}{k^2} (k'_z - k_z) E'_{z0} &= \frac{2k_z}{k'_z + k_z} E_0 \end{aligned} \quad (15.6.9)$$

This implies immediately the transversality condition for the transmitted field, that is, $\mathbf{k}' \cdot E'_0 = 0$. Indeed, using $\mathbf{k} \cdot E_0 = 0$ for the incident field, we find:

$$\mathbf{k} \cdot E'_0 + \frac{\mathbf{k} \cdot \mathbf{k}}{k^2} (k'_z - k_z) E'_{z0} = \frac{2k_z}{k'_z + k_z} \mathbf{k} \cdot E_0 = 0 \Rightarrow \mathbf{k} \cdot E'_0 + (k'_z - k_z) E'_{z0} = 0$$

or, explicitly, $k_x E'_{x0} + k_z E'_{z0} + (k'_z - k_z) E'_{z0} = k_x E'_{x0} + k'_z E'_{z0} = \mathbf{k}' \cdot E'_0 = 0$. Replacing $(k'_z - k_z) E'_{z0} = -\mathbf{k} \cdot E'_0$ in Eq. (15.6.9) and using the BAC-CAB rule, we obtain:

$$E'_0 - \frac{\mathbf{k}}{k^2} (\mathbf{k} \cdot E'_0) = \frac{2k_z}{k'_z + k_z} E_0 \Rightarrow \boxed{\frac{\mathbf{k} \times (E'_0 \times \mathbf{k})}{k^2} = \frac{2k_z}{k'_z + k_z} E_0} \quad (15.6.10)$$

It can be shown that Eq. (15.6.10) is *equivalent* to the transmission coefficient results summarized in Eqs. (7.7.1)–(7.7.5), for both the TE and TM cases (see also Problem 7.6 and the identities in Problem 7.5.) The transmitted magnetic field $\mathbf{H}'(\mathbf{r}) = \mathbf{H}'_0 e^{-j\mathbf{k}' \cdot \mathbf{r}}$ may be found from Faraday's law $\nabla \times E' = -j\omega\mu_0 \mathbf{H}'$, which reads $\omega\mu_0 \mathbf{H}'_0 = \mathbf{k}' \times E'_0$.

Next, we look at the reflected field. For points \mathbf{r} lying to the left of the interface ($z \leq 0$), the evaluation of the integrals (15.6.6) gives according to Eqs. (D.14) and (D.16),

where (D.14) is evaluated at $z' = 0$ and $z \leq 0$:

$$\int_V e^{-j\mathbf{k}' \cdot \mathbf{r}'} G(\mathbf{r} - \mathbf{r}') dV' = -\frac{e^{-j\mathbf{k}_- \cdot \mathbf{r}}}{2k_z(k'_z + k_z)}$$

$$\int_S e^{-j\mathbf{k}' \cdot \mathbf{r}'} G(\mathbf{r} - \mathbf{r}') dS' = \frac{e^{-j\mathbf{k}_- \cdot \mathbf{r}}}{2jk_z} \Rightarrow \nabla \int_S e^{-j\mathbf{k}' \cdot \mathbf{r}'} G(\mathbf{r} - \mathbf{r}') dS' = -\frac{\mathbf{k}_- e^{-j\mathbf{k}_- \cdot \mathbf{r}}}{2k_z}$$

where \mathbf{k}_- denotes the reflected wave vector, $\mathbf{k}_- = k_x \hat{\mathbf{x}} - k_z \hat{\mathbf{z}}$. It follows that the total radiated field will be:

$$\mathbf{E}_{\text{rad}}(\mathbf{r}) = k^2 \chi \mathbf{E}'_0 \left[-\frac{e^{-j\mathbf{k}_- \cdot \mathbf{r}}}{2k_z(k'_z + k_z)} \right] - \frac{\mathbf{k}_- \chi E'_{z0}}{2k_z} e^{-j\mathbf{k}_- \cdot \mathbf{r}} = \mathbf{E}_{-0} e^{-j\mathbf{k}_- \cdot \mathbf{r}}$$

where the overall coefficient \mathbf{E}_{-0} can be written in the form:

$$\mathbf{E}_{-0} = -\frac{k^2 \chi}{2k_z(k'_z + k_z)} \mathbf{E}'_0 - \frac{\mathbf{k}_- \chi E'_{z0}}{2k_z} = \frac{k_z - k'_z}{2k_z} \left[\mathbf{E}'_0 + \frac{\mathbf{k}_- (k'_z + k_z) E'_{z0}}{k^2} \right]$$

where we set $\chi = (k_z'^2 - k_z^2)/k^2$. Noting the identity $\mathbf{k}_- \cdot \mathbf{E}'_0 + (k'_z + k_z) E'_{z0} = \mathbf{k}' \cdot \mathbf{E}'_0 = 0$ and $\mathbf{k}_- \cdot \mathbf{k}_- = k^2$, we finally find:

$$\mathbf{E}_{-0} = \frac{k_z - k'_z}{2k_z} \left[\mathbf{E}'_0 - \frac{\mathbf{k}_- (\mathbf{k}_- \cdot \mathbf{E}'_0)}{k^2} \right] \Rightarrow \boxed{\frac{\mathbf{k}_- \times (\mathbf{E}'_0 \times \mathbf{k}_-)}{k^2} = \frac{2k_z}{k_z - k'_z} \mathbf{E}_{-0}} \quad (15.6.11)$$

It can be verified that (15.6.11) is equivalent to the reflected fields as given by Eqs. (7.7.1)–(7.7.5) for the TE and TM cases. We note also that $\mathbf{k}_- \cdot \mathbf{E}_{-0} = 0$.

The conventional boundary conditions are a *consequence* of this approach. For example, Eqs. (15.6.10) and (15.6.11) imply the continuity of the tangential components of the \mathbf{E} -field. Indeed, we find by adding:

$$\mathbf{E}_0 + \mathbf{E}_{-0} = \mathbf{E}'_0 + \frac{\chi E'_{z0}}{2k_z} (\mathbf{k} - \mathbf{k}_-) = \mathbf{E}'_0 + \chi \hat{\mathbf{z}} E'_{z0}$$

which implies that $\hat{\mathbf{z}} \times (\mathbf{E}_0 + \mathbf{E}_{-0}) = \hat{\mathbf{z}} \times \mathbf{E}'_0$.

In summary, the radiated fields from the polarizable atoms cause the cancellation of the incident vacuum field throughout the dielectric and conspire to generate the correct transmitted field that has phase velocity $c = c_0/n$. The reflected wave does not originate just at the interface but rather it is the field radiated backwards by the atoms within the entire body of the dielectric.

Next, we discuss another simplified approach based on radiating dipoles [523]. It has the additional advantage that it leads to the Lorentz-Lorenz or Clausius-Mossotti relationship between refractive index and polarizability. General proofs of the extinction theorem may be found in [497–517] and [638].

The dielectric is viewed as a collection of dipoles \mathbf{p}_i at locations \mathbf{r}_i . The dipole moments are assumed to be induced by a local (or effective) electric field $\mathbf{E}_{\text{loc}}(\mathbf{r})$ through $\mathbf{p}_i = \alpha \epsilon_0 \mathbf{E}_{\text{loc}}(\mathbf{r}_i)$, where α is the polarizability.[†] The field radiated by the j th dipole \mathbf{p}_j is given by Eq. (15.5.4), where $G(\mathbf{r})$ is the vacuum Green's function:

$$\mathbf{E}_j(\mathbf{r}) = \frac{1}{\epsilon_0} \nabla \times \nabla \times [\mathbf{p}_j G(\mathbf{r} - \mathbf{r}_j)]$$

[†]Normally, the polarizability is defined as the quantity $\alpha' = \alpha \epsilon_0$.

The field at the location of the i th dipole due to all the other dipoles will be:

$$\mathbf{E}_{\text{rad}}(\mathbf{r}_i) = \sum_{j \neq i} \mathbf{E}_j(\mathbf{r}_i) = \frac{1}{\epsilon_0} \sum_{j \neq i} \nabla_i \times \nabla_i \times [\mathbf{p}_j G(\mathbf{r}_i - \mathbf{r}_j)] \quad (15.6.12)$$

where ∇_i is with respect to \mathbf{r}_i . Passing to a continuous description, we assume N dipoles per unit volume, so that the polarization density will be $\mathbf{P}(\mathbf{r}') = N \mathbf{p}(\mathbf{r}') = N \alpha \epsilon_0 \mathbf{E}_{\text{loc}}(\mathbf{r}')$. Then, Eq. (15.6.12) is replaced by the (principal-value) integral:

$$\mathbf{E}_{\text{rad}}(\mathbf{r}) = \frac{1}{\epsilon_0} \int_V \left[\nabla \times \nabla \times [\mathbf{P}(\mathbf{r}') G(\mathbf{r} - \mathbf{r}')] \right]_{\mathbf{r}' \neq \mathbf{r}} dV' \quad (15.6.13)$$

Using Eq. (D.7) of Appendix D, we rewrite:

$$\mathbf{E}_{\text{rad}}(\mathbf{r}) = \frac{1}{\epsilon_0} \nabla \times \nabla \times \int_V \mathbf{P}(\mathbf{r}') G(\mathbf{r} - \mathbf{r}') dV' - \frac{2}{3\epsilon_0} \mathbf{P}(\mathbf{r}) \quad (15.6.14)$$

and in terms of the local field ($N\alpha$ is dimensionless):

$$\mathbf{E}_{\text{rad}}(\mathbf{r}) = N\alpha \nabla \times \nabla \times \int_V \mathbf{E}_{\text{loc}}(\mathbf{r}') G(\mathbf{r} - \mathbf{r}') dV' - \frac{2}{3} N\alpha \mathbf{E}_{\text{loc}}(\mathbf{r}) \quad (15.6.15)$$

According to the Ewald-Oseen extinction requirement, the radiated field must cancel the incident field $\mathbf{E}(\mathbf{r})$ while generating the local field $\mathbf{E}_{\text{loc}}(\mathbf{r})$, that is, $\mathbf{E}_{\text{rad}}(\mathbf{r}) = \mathbf{E}_{\text{loc}}(\mathbf{r}) - \mathbf{E}(\mathbf{r})$. This leads to the self-consistency condition:

$$N\alpha \nabla \times \nabla \times \int_V \mathbf{E}_{\text{loc}}(\mathbf{r}') G(\mathbf{r} - \mathbf{r}') dV' - \frac{2}{3} N\alpha \mathbf{E}_{\text{loc}}(\mathbf{r}) = \mathbf{E}_{\text{loc}}(\mathbf{r}) - \mathbf{E}(\mathbf{r}) \quad (15.6.16)$$

Assuming a plane-wave solution $\mathbf{E}_{\text{loc}}(\mathbf{r}) = \mathbf{E}'_1 e^{-j\mathbf{k}' \cdot \mathbf{r}}$, we obtain:

$$N\alpha \nabla \times \nabla \times \mathbf{E}'_1 \int_V e^{-j\mathbf{k}' \cdot \mathbf{r}} G(\mathbf{r} - \mathbf{r}') dV' - \frac{2}{3} N\alpha \mathbf{E}'_1 e^{-j\mathbf{k}' \cdot \mathbf{r}} = \mathbf{E}'_1 e^{-j\mathbf{k}' \cdot \mathbf{r}} - \mathbf{E}_0 e^{-j\mathbf{k} \cdot \mathbf{r}}$$

For \mathbf{r} within the dielectric, we find as before:

$$N\alpha \nabla \times \nabla \times \mathbf{E}'_1 \left[\frac{e^{-j\mathbf{k}' \cdot \mathbf{r}}}{k'^2 - k^2} - \frac{e^{-j\mathbf{k} \cdot \mathbf{r}}}{2k_z(k'_z - k_z)} \right] - \frac{2}{3} N\alpha \mathbf{E}'_1 e^{-j\mathbf{k}' \cdot \mathbf{r}} = \mathbf{E}'_1 e^{-j\mathbf{k}' \cdot \mathbf{r}} - \mathbf{E}_0 e^{-j\mathbf{k} \cdot \mathbf{r}}$$

$$N\alpha \nabla \times \nabla \times \mathbf{E}'_1 \left[\frac{e^{-j\mathbf{k}' \cdot \mathbf{r}}}{k'^2 - k^2} - \frac{e^{-j\mathbf{k} \cdot \mathbf{r}}}{2k_z(k'_z - k_z)} \right] = \left(1 + \frac{2}{3} N\alpha\right) \mathbf{E}'_1 e^{-j\mathbf{k}' \cdot \mathbf{r}} - \mathbf{E}_0 e^{-j\mathbf{k} \cdot \mathbf{r}}$$

Performing the ∇ operations, we have:

$$N\alpha \left[\frac{\mathbf{k}' \times (\mathbf{E}'_1 \times \mathbf{k}')}{k'^2 - k^2} e^{-j\mathbf{k}' \cdot \mathbf{r}} - \frac{\mathbf{k} \times (\mathbf{E}'_1 \times \mathbf{k})}{2k_z(k'_z - k_z)} e^{-j\mathbf{k} \cdot \mathbf{r}} \right] = \left(1 + \frac{2}{3} N\alpha\right) \mathbf{E}'_1 e^{-j\mathbf{k}' \cdot \mathbf{r}} - \mathbf{E}_0 e^{-j\mathbf{k} \cdot \mathbf{r}}$$

Equating the coefficients of the exponentials, we obtain the two conditions:

$$N\alpha \frac{\mathbf{k}' \times (\mathbf{E}'_1 \times \mathbf{k}')}{k'^2 - k^2} = \left(1 + \frac{2}{3} N\alpha\right) \mathbf{E}'_1 \quad (15.6.17)$$

$$N\alpha \frac{\mathbf{k} \times (\mathbf{E}'_1 \times \mathbf{k})}{2k_z(k'_z - k_z)} = \mathbf{E}_0 \quad (15.6.18)$$

The first condition implies immediately that $\mathbf{k}' \cdot \mathbf{E}'_1 = 0$, therefore, using the BAC-CAB rule, the condition reads:

$$\frac{N\alpha k'^2}{k'^2 - k^2} \mathbf{E}'_1 = \left(1 + \frac{2}{3}N\alpha\right) \mathbf{E}'_1 \Rightarrow \frac{N\alpha k'^2}{k'^2 - k^2} = 1 + \frac{2}{3}N\alpha \quad (15.6.19)$$

Setting $k' = kn$, Eq. (15.6.19) implies the *Lorentz-Lorenz formula*:

$$\frac{N\alpha n^2}{n^2 - 1} = 1 + \frac{2}{3}N\alpha \Rightarrow \boxed{\frac{n^2 - 1}{n^2 + 2} = \frac{1}{3}N\alpha} \quad (15.6.20)$$

We must distinguish between the local field $\mathbf{E}_{\text{loc}}(\mathbf{r})$ and the measured or observed field $\mathbf{E}'(\mathbf{r})$, the latter being a “screened” version of the former. To find their relationship, we define the susceptibility by $\chi = n^2 - 1$ and require that the polarization $\mathbf{P}(\mathbf{r})$ be related to the observed field by the usual relationship $\mathbf{P} = \epsilon_0 \chi \mathbf{E}'$. Using the Lorentz-Lorenz formula and $\mathbf{P} = N\alpha \epsilon_0 \mathbf{E}_{\text{loc}}$, we find the well-known relationship [638]:

$$\boxed{\mathbf{E}_{\text{loc}} = \mathbf{E}' + \frac{\mathbf{P}}{3\epsilon_0}} \quad (15.6.21)$$

From $N\alpha \mathbf{E}_{\text{loc}} = \mathbf{P}/\epsilon_0 = \chi \mathbf{E}'$, we have $N\alpha \mathbf{E}'_1 = \chi \mathbf{E}'_0$. Then, the second condition (15.6.18) may be expressed in terms of \mathbf{E}'_0 :

$$\frac{\chi \mathbf{k} \times (\mathbf{E}'_0 \times \mathbf{k})}{2k_z(k'_z - k_z)} = \mathbf{E}_0 \Rightarrow \frac{\mathbf{k} \times (\mathbf{E}'_0 \times \mathbf{k})}{k^2} = \frac{2k_z}{k'_z + k_z} \mathbf{E}_0 \quad (15.6.22)$$

which is identical to Eq. (15.6.10). Thus, the self-consistent solution for $\mathbf{E}'(\mathbf{r})$ is identical to that found previously.

Finally, we obtain the reflected field by evaluating Eq. (15.6.13) at points \mathbf{r} to the left of the interface. In this case, there is no $2\mathbf{P}/3\epsilon_0$ term in (15.6.14) and we have:

$$\begin{aligned} \mathbf{E}_{\text{rad}}(\mathbf{r}) &= N\alpha \nabla \times \nabla \times \int_V \mathbf{E}_{\text{loc}}(\mathbf{r}') G(\mathbf{r} - \mathbf{r}') dV' = \chi \nabla \times \nabla \times \int_V \mathbf{E}'(\mathbf{r}') G(\mathbf{r} - \mathbf{r}') dV' \\ &= \chi \nabla \times \nabla \times \mathbf{E}'_0 \int_V e^{-j\mathbf{k}' \cdot \mathbf{r}'} G(\mathbf{r} - \mathbf{r}') dV' = \chi \nabla \times \nabla \times \mathbf{E}'_0 \left[-\frac{e^{-j\mathbf{k}_- \cdot \mathbf{r}}}{2k(k'_z + k_z)} \right] \\ &= -\frac{\chi \mathbf{k}_- \times (\mathbf{E}'_0 \times \mathbf{k}_-)}{2k_z(k'_z + k_z)} e^{-j\mathbf{k}_- \cdot \mathbf{r}} = \frac{k_z - k'_z}{2k_z} \frac{\mathbf{k}_- \times (\mathbf{E}'_0 \times \mathbf{k}_-)}{k^2} e^{-j\mathbf{k}_- \cdot \mathbf{r}} = \mathbf{E}_{-0} e^{-j\mathbf{k}_- \cdot \mathbf{r}} \end{aligned}$$

which agrees with Eq. (15.6.11).

15.7 Radiation Fields

The retarded solutions (15.3.3) for the potentials are quite general and apply to any current and charge distribution. Here, we begin making a number of approximations that are relevant for radiation problems. We are interested in fields that have radiated away from their current sources and are capable of carrying power to large distances from the sources.

The *far-field approximation* assumes that the field point \mathbf{r} is very far from the current source. Here, “far” means much farther than the typical spatial extent of the current distribution, that is, $r \gg r'$. Because r' varies only over the current source we can state this condition as $r \gg l$, where l is the typical extent of the current distribution (for example, for a linear antenna, l is its length.) Fig. 15.7.1 shows this approximation.

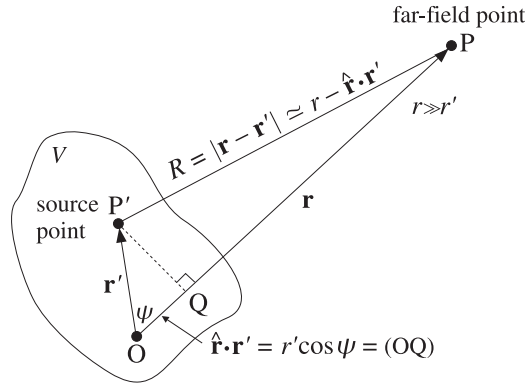

Fig. 15.7.1 Far-field approximation.

As shown in Fig. 15.7.1, at far distances the sides PP' and PQ of the triangle PQP' are almost equal. But the side PQ is the difference $OP - OQ$. Thus, $R \simeq r - \hat{\mathbf{r}} \cdot \mathbf{r}' = r - r' \cos \psi$, where ψ is the angle between the vectors \mathbf{r} and \mathbf{r}' .

A better approximation may be obtained with the help of the small- x Taylor series expansion $\sqrt{1+x} \simeq 1 + x/2 - x^2/8$. Expanding R in powers of r'/r , and keeping terms up to second order, we obtain:

$$\begin{aligned} R = |\mathbf{r} - \mathbf{r}'| &= \sqrt{r^2 - 2rr' \cos \psi + r'^2} = r \sqrt{1 - 2\frac{r'}{r} \cos \psi + \frac{r'^2}{r^2}} \\ &\simeq r \left(1 - \frac{r'}{r} \cos \psi + \frac{r'^2}{2r^2} - \frac{1}{8} \left(-2\frac{r'}{r} \cos \psi + \frac{r'^2}{r^2} \right)^2 \right) \\ &\simeq r \left(1 - \frac{r'}{r} \cos \psi + \frac{r'^2}{2r^2} - \frac{r'^2}{2r^2} \cos^2 \psi \right) \end{aligned}$$

or, combining the last two terms:

$$R = r - r' \cos \psi + \frac{r'^2}{2r} \sin^2 \psi, \quad \text{for } r \gg r' \quad (15.7.2)$$

Thus, the first-order approximation is $R = r - r' \cos \psi = r - \hat{\mathbf{r}} \cdot \mathbf{r}'$. Using this approximation in the integrands of Eqs. (15.3.1), we have:

$$\varphi(\mathbf{r}) \simeq \int_V \frac{\rho(\mathbf{r}') e^{-jk(r - \hat{\mathbf{r}} \cdot \mathbf{r}')}}{4\pi\epsilon(r - \hat{\mathbf{r}} \cdot \mathbf{r}')} d^3\mathbf{r}'$$

Replacing $R = r - \hat{\mathbf{r}} \cdot \mathbf{r}' \simeq r$ in the denominator, but not in the exponent, we obtain the far-field approximation to the solution:

$$\varphi(\mathbf{r}) = \frac{e^{-jkR}}{4\pi\epsilon r} \int_V \rho(\mathbf{r}') e^{jk\hat{\mathbf{r}} \cdot \mathbf{r}'} d^3\mathbf{r}'$$

Because R is approximated differently in the denominator and the exponent, it might be argued that we are not making a consistent approximation. Indeed, for multipole expansions, it is not correct to ignore the $\hat{\mathbf{r}} \cdot \mathbf{r}'$ term from the denominator. However, the procedure is correct for *radiation problems*, and generates those terms that correspond to propagating waves.

What about the second-order approximation terms? We have dropped them from both the exponent and the denominator. Because in the exponent they are multiplied by k , in order to justify dropping them, we must require in addition to $r \gg r'$ that $kr'^2/r \ll 1$, or in terms of the wavelength: $r \gg 2\pi r'^2/\lambda$. Replacing $2r'$ by the typical size l of the current source,[†] we have $r \gg \pi l^2/2\lambda$. By convention [115], we replace this with $r \gg 2l^2/\lambda$. Thus, we may state the far-field conditions as:

$$r \gg l \quad \text{and} \quad r \gg \frac{2l^2}{\lambda} \quad (\text{far-field conditions}) \quad (15.7.3)$$

These conditions define the so-called far-field or Fraunhofer radiation region. They are easily satisfied for many practical antennas (such as the half-wave dipole) because l is typically of the same order of magnitude as λ , in which case the second condition is essentially equivalent to the first. This happens also when $l > \lambda$. When $l \ll \lambda$, the first condition implies the second.

The distance $r = 2l^2/\lambda$ is by convention [115] the dividing line between the far-field (Fraunhofer) region, and the near-field (Fresnel) region, as shown in Fig. 15.7.2. The far-field region is characterized by the property that the *angular* distribution of radiation is independent of the distance r .

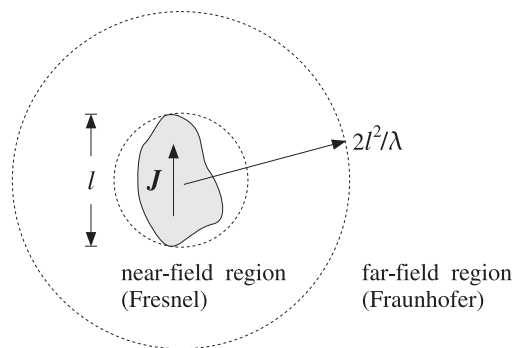

Fig. 15.7.2 Far-field and near-field radiation zones.

Can the first-order term $k\hat{\mathbf{r}} \cdot \mathbf{r}'$ also be ignored from the exponent? This would require that $kr' \ll 1$, or that $r' \ll \lambda$. Thus, it can be ignored for electrically “short”

[†]We envision a sphere of diameter $2r' = l$ enclosing the antenna structure.

antennas, that is, $l \ll \lambda$, or equivalently in the long wavelength or low-frequency limit. The Hertzian dipole is such an antenna example.

Defining the wavenumber vector \mathbf{k} to be in the direction of the field vector \mathbf{r} and having magnitude k , that is, $\mathbf{k} = k\hat{\mathbf{r}}$, we may summarize the *far-field approximation* to the retarded single-frequency potentials as follows:

$$\boxed{\begin{aligned} \varphi(\mathbf{r}) &= \frac{e^{-jk r}}{4\pi\epsilon r} \int_V \rho(\mathbf{r}') e^{j\mathbf{k}\cdot\mathbf{r}'} d^3\mathbf{r}' \\ \mathbf{A}(\mathbf{r}) &= \frac{\mu e^{-jk r}}{4\pi r} \int_V \mathbf{J}(\mathbf{r}') e^{j\mathbf{k}\cdot\mathbf{r}'} d^3\mathbf{r}' \end{aligned}}, \quad \boxed{\mathbf{k} = k\hat{\mathbf{r}}} \quad (15.7.4)$$

In these expressions, the radial dependence on r has been separated from the angular (θ, ϕ) -dependence, which is given by the integral factors. Since these factors play an important role in determining the *directional* properties of the radiated fields, we will denote them by the special notation:

$$\begin{aligned} Q(\mathbf{k}) &= \int_V \rho(\mathbf{r}') e^{j\mathbf{k}\cdot\mathbf{r}'} d^3\mathbf{r}' \\ \mathbf{F}(\mathbf{k}) &= \int_V \mathbf{J}(\mathbf{r}') e^{j\mathbf{k}\cdot\mathbf{r}'} d^3\mathbf{r}' \quad (\text{radiation vector}) \end{aligned} \quad (15.7.5)$$

The first is also called the *charge form-factor*, and the second, the *radiation vector*. They are recognized to be the 3-dimensional spatial *Fourier transforms* of the charge and current densities. These quantities depend on ω or k and the directional unit vector $\hat{\mathbf{r}}$ which is completely defined by the spherical coordinate angles θ, ϕ . Therefore, whenever appropriate, we will indicate only the angular dependence in these quantities by writing them as $Q(\theta, \phi), F(\theta, \phi)$. In terms of this new notation, the far-field radiation potentials are:

$$\boxed{\begin{aligned} \varphi(\mathbf{r}) &= \frac{e^{-jk r}}{4\pi\epsilon r} Q(\theta, \phi) \\ \mathbf{A}(\mathbf{r}) &= \frac{\mu e^{-jk r}}{4\pi r} \mathbf{F}(\theta, \phi) \end{aligned}} \quad (\text{radiation potentials}) \quad (15.7.6)$$

15.8 Radial Coordinates

The far-field solutions of Maxwell's equations and the directional patterns of antenna systems are best described in spherical coordinates.

The definitions of cartesian, cylindrical, and spherical coordinate systems are reviewed in Fig. 15.8.1 and are discussed further in Appendix E. The coordinates representing the vector \mathbf{r} are, respectively, (x, y, z) , (ρ, ϕ, z) , and (r, θ, ϕ) and define orthogonal unit vectors in the corresponding directions, as shown in the figure.

The relationships between coordinate systems can be obtained by viewing the xy -plane and $z\rho$ -plane, as shown in Fig. 15.8.2. The relationships between cartesian and

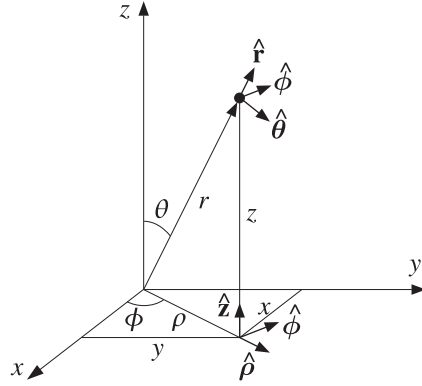

Fig. 15.8.1 Cartesian, cylindrical, and spherical coordinates.

cylindrical coordinates are:

$$\begin{aligned} x &= \rho \cos \phi \\ y &= \rho \sin \phi \end{aligned}$$

$$\begin{aligned} \hat{\rho} &= \hat{x} \cos \phi + \hat{y} \sin \phi \\ \hat{\phi} &= -\hat{x} \sin \phi + \hat{y} \cos \phi \end{aligned}$$

(15.8.1)

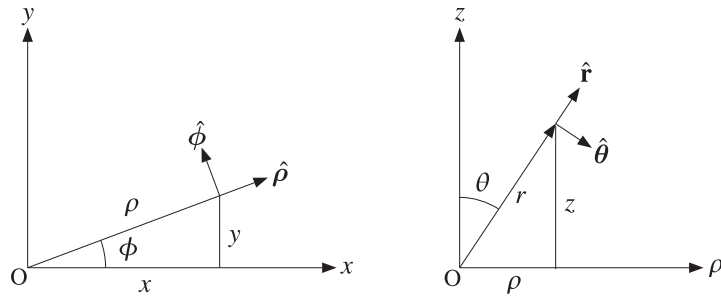

Fig. 15.8.2 Spherical coordinates viewed from xy -plane and $z\rho$ -plane.

Similarly, the relationships of cylindrical to spherical coordinates are:

$$\begin{aligned} \rho &= r \sin \theta \\ z &= r \cos \theta \end{aligned}$$

$$\begin{aligned} \hat{r} &= \hat{z} \cos \theta + \hat{\rho} \sin \theta \\ \hat{\theta} &= -\hat{z} \sin \theta + \hat{\rho} \cos \theta \end{aligned}$$

$$\begin{aligned} \hat{z} &= \hat{r} \cos \theta - \hat{\theta} \sin \theta \\ \hat{\rho} &= \hat{r} \sin \theta + \hat{\theta} \cos \theta \end{aligned}$$

(15.8.2)

The relationships between cartesian and spherical coordinates are obtained from (15.8.2) by replacing ρ and $\hat{\rho}$ in terms of Eq. (15.8.1), for example,

$$x = \rho \cos \phi = (r \sin \theta) \cos \phi = r \sin \theta \cos \phi$$

$$\hat{r} = \hat{\rho} \sin \theta + \hat{z} \cos \theta = (\hat{x} \cos \phi + \hat{y} \sin \phi) \sin \theta + \hat{z} \cos \theta$$

The resulting relationships are:

$$\begin{array}{|l}
 x = r \sin \theta \cos \phi \\
 y = r \sin \theta \sin \phi \\
 z = r \cos \theta
 \end{array}
 \quad
 \begin{array}{|l}
 \hat{\mathbf{r}} = \hat{\mathbf{x}} \cos \phi \sin \theta + \hat{\mathbf{y}} \sin \phi \sin \theta + \hat{\mathbf{z}} \cos \theta \\
 \hat{\boldsymbol{\theta}} = \hat{\mathbf{x}} \cos \phi \cos \theta + \hat{\mathbf{y}} \sin \phi \cos \theta - \hat{\mathbf{z}} \sin \theta \\
 \hat{\boldsymbol{\phi}} = -\hat{\mathbf{x}} \sin \phi + \hat{\mathbf{y}} \cos \phi
 \end{array}
 \quad (15.8.3)$$

Note again that the radial unit vector $\hat{\mathbf{r}}$ is completely determined by the polar and azimuthal angles θ, ϕ . Infinitesimal length increments in each of the spherical unit-vector directions are defined by:

$$dl_r = dr, \quad dl_\theta = r d\theta, \quad dl_\phi = r \sin \theta d\phi \quad (\text{spherical lengths}) \quad (15.8.4)$$

The gradient operator ∇ in spherical coordinates is:

$$\nabla = \hat{\mathbf{r}} \frac{\partial}{\partial r} + \hat{\boldsymbol{\theta}} \frac{1}{r} \frac{\partial}{\partial \theta} + \hat{\boldsymbol{\phi}} \frac{1}{r \sin \theta} \frac{\partial}{\partial \phi} \quad (15.8.5)$$

The lengths dl_θ and dl_ϕ correspond to infinitesimal displacements in the $\hat{\boldsymbol{\theta}}$ and $\hat{\boldsymbol{\phi}}$ directions on the surface of a sphere of radius r , as shown in Fig. 15.8.3. The surface element $dS = \hat{\mathbf{r}} dS$ on the sphere is defined by $dS = dl_\theta dl_\phi$, or,

$$dS = r^2 \sin \theta d\theta d\phi \quad (15.8.6)$$

The corresponding infinitesimal solid angle $d\Omega$ subtended by the $d\theta, d\phi$ cone is:

$$dS = r^2 d\Omega \quad \Rightarrow \quad d\Omega = \frac{dS}{r^2} = \sin \theta d\theta d\phi \quad (15.8.7)$$

The solid angle subtended by the whole sphere is in units of *steradians*:

$$\Omega_{\text{sphere}} = \int_0^\pi \sin \theta d\theta \int_0^{2\pi} d\phi = 4\pi$$

15.9 Radiation Field Approximation

In deriving the field intensities \mathbf{E} and \mathbf{H} from the far-field potentials (15.7.6), we must make one final approximation and keep only the terms that depend on r like $1/r$, and ignore terms that fall off faster, e.g., like $1/r^2$. We will refer to fields with $1/r$ dependence as *radiation fields*.

The justification for this approximation is shown in Fig. 15.9.1. The power radiated into a solid angle $d\Omega$ will flow through the surface area dS and will be given by $dP = \mathcal{P}_r dS$, where \mathcal{P}_r is the radial component of the Poynting vector. Replacing dS in terms of the solid angle and \mathcal{P}_r in terms of the squared electric field, we have:

$$dP = \mathcal{P}_r dS = \left(\frac{1}{2\eta} |E|^2 \right) (r^2 d\Omega)$$

Thus, if the amount of power in the solid angle $d\Omega$ is to propagate away without attenuation with distance r , then the electric field must be such that $|E|^2 r^2 \sim \text{const}$, or that $|E| \sim 1/r$; similarly, $|H| \sim 1/r$. Any terms in \mathbf{E}, \mathbf{H} that fall off faster than $1/r$ will not be capable of radiating power to large distances from their current sources.

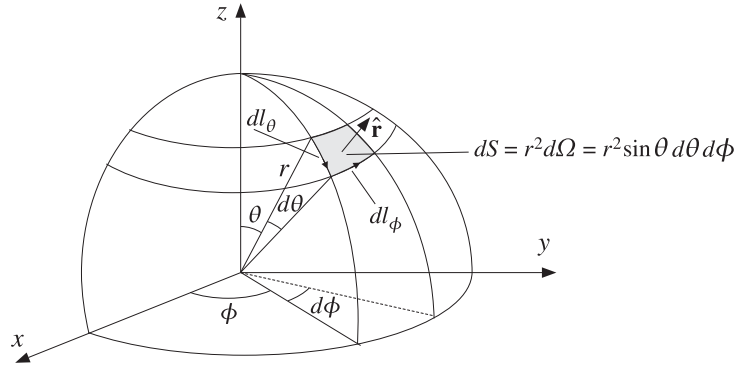
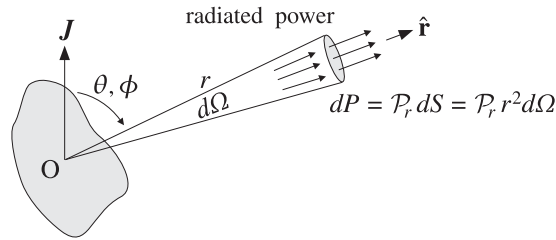
Fig. 15.8.3 Solid angle defined by angles θ, ϕ .Fig. 15.9.1 Power radiated into solid angle $d\Omega$.

15.10 Computing the Radiation Fields

At far distances from the localized current J , the radiation fields can be obtained from Eqs. (15.3.9) by using the radiation vector potential A of Eq. (15.7.6). In computing the curl of A , we may ignore any terms that fall off faster than $1/r$:

$$\begin{aligned}\nabla \times \mathbf{A} &= \nabla \times \left(\frac{\mu e^{-jkr}}{4\pi r} \mathbf{F} \right) = \left(\hat{\mathbf{r}} \frac{\partial}{\partial r} + \text{angular derivatives} \right) \times \left(\frac{\mu e^{-jkr}}{4\pi r} \mathbf{F} \right) \\ &= -jk(\hat{\mathbf{r}} \times \mathbf{F}) \left(\frac{\mu e^{-jkr}}{4\pi r} \right) + O\left(\frac{1}{r^2}\right) = -j\mathbf{k} \times \mathbf{A} + O\left(\frac{1}{r^2}\right)\end{aligned}$$

The “angular derivatives” arise from the θ, ϕ derivatives in the gradient as per Eq. (15.8.5). These derivatives act on $F(\theta, \phi)$, but because they already have a $1/r$ factor in them and the rest of A has another $1/r$ factor, these terms will go down like $1/r^2$. Similarly, when we compute the derivative $\partial_r[e^{-jkr}/r]$ we may keep only the derivative of the numerator because the rest goes down like $1/r^2$.

Thus, we arrive at the useful *rule* that to order $1/r$, the gradient operator ∇ , whenever it acts on a function of the form $f(\theta, \phi)e^{-jkr}/r$, can be replaced by:

$$\boxed{\nabla \rightarrow -j\mathbf{k} = -jk\hat{\mathbf{r}}} \quad (15.10.1)$$

Applying the rule again, we have:

$$\nabla \times (\nabla \times \mathbf{A}) = -j\mathbf{k} \times (-j\mathbf{k} \times \mathbf{A}) = (\mathbf{k} \times \mathbf{A}) \times \mathbf{k} = k^2 (\hat{\mathbf{r}} \times \mathbf{A}) \times \hat{\mathbf{r}} = \omega^2 \mu \epsilon (\hat{\mathbf{r}} \times \mathbf{A}) \times \hat{\mathbf{r}}$$

Noting that $\omega\mu = ck\mu = k\sqrt{\mu/\epsilon} = k\eta$ and using Eq. (15.3.9), we finally find:

$$\begin{aligned} \mathbf{E} &= -jk\eta \frac{e^{-jkr}}{4\pi r} (\hat{\mathbf{r}} \times \mathbf{F}) \times \hat{\mathbf{r}} \\ \mathbf{H} &= -jk \frac{e^{-jkr}}{4\pi r} \hat{\mathbf{r}} \times \mathbf{F} \end{aligned} \quad \text{(radiation fields)} \quad (15.10.2)$$

Moreover, we recognize that:

$$\mathbf{E} = \eta \mathbf{H} \times \hat{\mathbf{r}}, \quad \mathbf{H} = \frac{1}{\eta} \hat{\mathbf{r}} \times \mathbf{E} \quad \text{and} \quad \frac{|\mathbf{E}|}{|\mathbf{H}|} = \eta \quad (15.10.3)$$

We note the similarity to uniform plane waves and emphasize the following properties:

1. $\{\mathbf{E}, \mathbf{H}, \hat{\mathbf{r}}\}$ form a right-handed vector system.
2. \mathbf{E} is always parallel to the transverse part \mathbf{F}_\perp of the radiation vector \mathbf{F} .
3. \mathbf{H} is always perpendicular to the radiation vector \mathbf{F} .
4. dc current sources ($\omega = k = 0$) will not radiate.

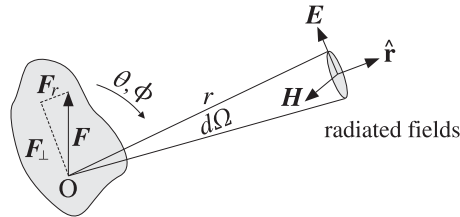

Fig. 15.10.1 Electric and magnetic fields radiated by a current source.

Figure 15.10.1 illustrates some of these remarks. The radiation vector may be decomposed in general into a radial part $\mathbf{F}_r = \hat{\mathbf{r}} F_r$ and a transverse part \mathbf{F}_\perp . In fact, this decomposition is obtained from the identity:

$$\mathbf{F} = \hat{\mathbf{r}} (\hat{\mathbf{r}} \cdot \mathbf{F}) + (\hat{\mathbf{r}} \times \mathbf{F}) \times \hat{\mathbf{r}} = \hat{\mathbf{r}} F_r + \mathbf{F}_\perp$$

Resolving \mathbf{F} along the spherical coordinate unit vectors, we have:

$$\begin{aligned} \mathbf{F} &= \hat{\mathbf{r}} F_r + \hat{\boldsymbol{\theta}} F_\theta + \hat{\boldsymbol{\phi}} F_\phi \\ \hat{\mathbf{r}} \times \mathbf{F} &= \hat{\boldsymbol{\phi}} F_\theta - \hat{\boldsymbol{\theta}} F_\phi \\ \mathbf{F}_\perp &= (\hat{\mathbf{r}} \times \mathbf{F}) \times \hat{\mathbf{r}} = \hat{\boldsymbol{\theta}} F_\theta + \hat{\boldsymbol{\phi}} F_\phi \end{aligned}$$

Thus, only F_θ and F_ϕ contribute to the fields:

$$\begin{aligned} \mathbf{E} &= -jk\eta \frac{e^{-jkr}}{4\pi r} [\hat{\boldsymbol{\theta}}F_\theta + \hat{\boldsymbol{\phi}}F_\phi] \\ \mathbf{H} &= -jk \frac{e^{-jkr}}{4\pi r} [\hat{\boldsymbol{\phi}}F_\theta - \hat{\boldsymbol{\theta}}F_\phi] \end{aligned} \quad \begin{array}{l} \text{(radiation fields)} \\ \end{array} \quad (15.10.4)$$

Recognizing that $\hat{\mathbf{r}} \times \mathbf{F} = \hat{\mathbf{r}} \times \mathbf{F}_\perp$, we can also write compactly:

$$\begin{aligned} \mathbf{E} &= -jk\eta \frac{e^{-jkr}}{4\pi r} \mathbf{F}_\perp \\ \mathbf{H} &= -jk \frac{e^{-jkr}}{4\pi r} \hat{\mathbf{r}} \times \mathbf{F}_\perp \end{aligned} \quad \begin{array}{l} \text{(radiation fields)} \\ \end{array} \quad (15.10.5)$$

In general, the radiation vector will have both F_θ and F_ϕ components, depending on the nature of the current distribution \mathbf{J} . However, in practice there are three important cases that stand out:

1. Only F_θ is present. This includes all *linear antennas* and arrays. The z -axis is oriented in the direction of the antenna, so that the radiation vector only has r and θ components.
2. Only F_ϕ is present. This includes *loop antennas* with the xy -plane chosen as the plane of the loop.
3. Both F_θ and F_ϕ are present, but they are carefully chosen to have the phase relationship $F_\phi = \pm jF_\theta$, so that the resulting electric field will be *circularly polarized*. This includes *helical antennas* used in space communications.

15.11 Problems

15.1 First, prove the differential identity:

$$\nabla' \cdot [\mathbf{J}(\mathbf{r}') e^{j\mathbf{k} \cdot \mathbf{r}'}] = j\mathbf{k} \cdot \mathbf{J}(\mathbf{r}') e^{j\mathbf{k} \cdot \mathbf{r}'} - j\omega\rho(\mathbf{r}') e^{j\mathbf{k} \cdot \mathbf{r}'}$$

Then, prove the integral identity:

$$\mathbf{k} \cdot \int_V \mathbf{J}(\mathbf{r}') e^{j\mathbf{k} \cdot \mathbf{r}'} d^3\mathbf{r}' = \omega \int_V \rho(\mathbf{r}') e^{j\mathbf{k} \cdot \mathbf{r}'} d^3\mathbf{r}'$$

Assume that the charge and current densities are localized within the finite volume V . Finally, show that the charge form-factor Q and radiation vector \mathbf{F} are related by:

$$\hat{\mathbf{r}} \cdot \mathbf{F} = cQ$$

15.2 Using similar techniques as in the previous problem, prove the following general property, valid for any scalar function $g(\mathbf{r})$, where V is the volume over which \mathbf{J}, ρ are non-zero:

$$\int_V \mathbf{J}(\mathbf{r}') \cdot \nabla' g(\mathbf{r}') d^3\mathbf{r}' = j\omega \int_V g(\mathbf{r}') \rho(\mathbf{r}') d^3\mathbf{r}'$$

- 15.3 It is possible to obtain the fields generated by the source densities ρ, \mathbf{J} by working directly with Maxwell's equations without introducing the scalar and vector potentials ϕ, \mathbf{A} . Start with the monochromatic Maxwell's equations

$$\nabla \times \mathbf{E} = -j\omega\mu\mathbf{H}, \quad \nabla \times \mathbf{H} = \mathbf{J} + j\omega\epsilon\mathbf{E}, \quad \nabla \cdot \mathbf{E} = \frac{1}{\epsilon}\rho, \quad \nabla \cdot \mathbf{H} = 0$$

Show that \mathbf{E}, \mathbf{H} satisfy the following Helmholtz equations:

$$(\nabla^2 + k^2)\mathbf{E} = j\omega\mu\mathbf{J} + \frac{1}{\epsilon}\nabla\rho, \quad (\nabla^2 + k^2)\mathbf{H} = -\nabla \times \mathbf{J}$$

Show that their solutions are obtained with the help of the Green's function (15.3.4):

$$\mathbf{E} = \int_V [-j\omega\mu\mathbf{J}G - \frac{1}{\epsilon}(\nabla'\rho)G] dV'$$

$$\mathbf{H} = \int_V [\nabla' \times \mathbf{J}]G dV'$$

Although these expressions and Eqs. (15.3.10) look slightly different, they are equivalent. Explain in what sense this is true.

- 15.4 The electric and magnetic dipole moments of charge and current volume distributions ρ, \mathbf{J} are defined by:

$$\mathbf{p} = \int_V \mathbf{r}\rho(\mathbf{r})dV, \quad \mathbf{m} = \frac{1}{2} \int_V \mathbf{r} \times \mathbf{J}(\mathbf{r})dV$$

Using these definitions and the integral property of Eq. (C.41) of Appendix C, show that for two charges $\pm Q$ separated by distance \mathbf{d} , and for a current I flowing on a closed planar loop of arbitrary shape and area S lying on the xy -plane, the quantities \mathbf{p}, \mathbf{m} are given by:

$$\mathbf{p} = Q\mathbf{d}$$

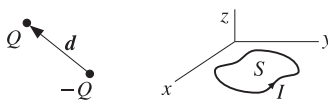
$$\mathbf{m} = \hat{\mathbf{z}}IS$$

- 15.5 By performing an inverse Fourier time transform on Eq. (15.5.5), show that the fields produced by an arbitrary time-varying dipole at the origin, $\mathbf{P}(\mathbf{r}, t) = \mathbf{p}(t)\delta^{(3)}(\mathbf{r})$, are given by:

$$\mathbf{E}(\mathbf{r}, t) = \frac{1}{\epsilon_0} \left(\frac{1}{c_0} \frac{\partial}{\partial t} + \frac{1}{r} \right) \left[\frac{3\hat{\mathbf{r}}(\hat{\mathbf{r}} \cdot \mathbf{p}(t_r)) - \mathbf{p}(t_r)}{r} \right] \frac{1}{4\pi r} - \frac{1}{\epsilon_0 c_0^2} \hat{\mathbf{r}} \times (\dot{\mathbf{p}}(t_r) \times \hat{\mathbf{r}}) \frac{1}{4\pi r}$$

$$\mathbf{H}(\mathbf{r}, t) = \frac{\partial}{\partial t} \left(\frac{1}{c_0} \frac{\partial}{\partial t} + \frac{1}{r} \right) (\mathbf{p}(t_r) \times \hat{\mathbf{r}}) \frac{1}{4\pi r}$$

where $t_r = t - r/c_0$ is the retarded time and the time-derivatives act only on $\mathbf{p}(t_r)$. Show also that the radiated fields are (with $\eta_0 = \sqrt{\mu_0/\epsilon_0}$):

$$\mathbf{E}_{\text{rad}}(\mathbf{r}, t) = \mu_0 \hat{\mathbf{r}} \times (\hat{\mathbf{r}} \times \dot{\mathbf{p}}(t_r)) \frac{1}{4\pi r} = \eta_0 \mathbf{H}_{\text{rad}}(\mathbf{r}, t) \times \hat{\mathbf{r}}$$

$$\mathbf{H}_{\text{rad}}(\mathbf{r}, t) = \frac{\mu_0}{\eta_0} (\dot{\mathbf{p}}(t_r) \times \hat{\mathbf{r}}) \frac{1}{4\pi r}$$

- 15.6 Assume that the dipole of the previous problem is along the z -direction, $\mathbf{p}(t) = \hat{\mathbf{z}}p(t)$. Integrating the Poynting vector $\mathbf{P} = \mathbf{E}_{\text{rad}} \times \mathbf{H}_{\text{rad}}$ over a sphere of radius r , show that the total radiated power from the dipole is given by:

$$P_{\text{rad}}(r, t) = \frac{\eta_0}{6\pi c_0^2} \ddot{p}^2(t_r)$$

- 15.7 Define a 3×3 matrix $J(\mathbf{a})$ such that the operation $J(\mathbf{a})\mathbf{b}$ represents the cross-product $\mathbf{a} \times \mathbf{b}$. Show that:

$$J(\mathbf{a}) = \begin{bmatrix} 0 & -a_z & a_y \\ a_z & 0 & -a_x \\ -a_y & a_x & 0 \end{bmatrix}$$

Show that $J(\mathbf{a})$ is a rank-2 matrix with eigenvalues $\lambda = 0$ and $\lambda = \pm j|\mathbf{a}|$, where \mathbf{a} is assumed to be real-valued. Show that the eigenvectors corresponding to the non-zero eigenvalues are given by $\mathbf{e} = \hat{\mathbf{f}} \mp j\hat{\mathbf{g}}$, where $\hat{\mathbf{f}}, \hat{\mathbf{g}}$ are real-valued unit vectors such that $\{\hat{\mathbf{f}}, \hat{\mathbf{g}}, \hat{\mathbf{a}}\}$ is a right-handed vector system (like $\{\hat{\mathbf{x}}, \hat{\mathbf{y}}, \hat{\mathbf{z}}\}$), here, $\hat{\mathbf{a}} = \mathbf{a}/|\mathbf{a}|$. Show that $\mathbf{e} \cdot \mathbf{e} = 0$ and $\mathbf{e}^* \cdot \mathbf{e} = 2$.

A radiator consists of electric and magnetic dipoles \mathbf{p}, \mathbf{m} placed at the origin. Assuming harmonic time dependence and adding the radiation fields of Eqs. (15.5.6) and (15.5.10), show that the total radiated fields can be expressed in terms of the 6×6 matrix operation:

$$\begin{bmatrix} \mathbf{E}(\mathbf{r}) \\ \eta_0 \mathbf{H}(\mathbf{r}) \end{bmatrix} = -\eta_0 k^2 \frac{e^{-jkr}}{4\pi r} \begin{bmatrix} J^2(\hat{\mathbf{r}}) & J(\hat{\mathbf{r}}) \\ -J(\hat{\mathbf{r}}) & J^2(\hat{\mathbf{r}}) \end{bmatrix} \begin{bmatrix} c_0 \mathbf{p} \\ \mathbf{m} \end{bmatrix}$$

Show that $J(\hat{\mathbf{r}})$ satisfies the matrix equation $J^3(\hat{\mathbf{r}}) + J(\hat{\mathbf{r}}) = 0$. Moreover, show that its eigenvalues are $\lambda = 0$ and $\lambda = \pm j$ and that the eigenvectors belonging to the two nonzero eigenvalues are given in terms of the polar unit vectors by $\mathbf{e} = \hat{\boldsymbol{\theta}} \mp j\hat{\boldsymbol{\phi}}$.

Because the matrix $J(\hat{\mathbf{r}})$ is rank-defective, so is the above 6×6 matrix, reflecting the fact that the radiation fields can only have two polarization states. However, it has been shown recently [1182] that in a multiple-scattering environment, such as wireless propagation in cities, the corresponding 6×6 matrix becomes a full-rank matrix (rank 6) allowing the tripling of the channel capacity over the standard dual-polarization transmission.

Transmitting and Receiving Antennas

16.1 Energy Flux and Radiation Intensity

The flux of electromagnetic energy radiated from a current source at far distances is given by the time-averaged Poynting vector, calculated in terms of the radiation fields (15.10.4):

$$\mathbf{P} = \frac{1}{2} \text{Re}(\mathbf{E} \times \mathbf{H}^*) = \frac{1}{2} \left(-jk\eta \frac{e^{-jkr}}{4\pi r} \right) \left(jk \frac{e^{jkr}}{4\pi r} \right) \text{Re}[(\hat{\boldsymbol{\theta}}F_\theta + \hat{\boldsymbol{\phi}}F_\phi) \times (\hat{\boldsymbol{\phi}}F_\theta^* - \hat{\boldsymbol{\theta}}F_\phi^*)]$$

Noting that $\hat{\boldsymbol{\theta}} \times \hat{\boldsymbol{\phi}} = \hat{\mathbf{r}}$, we have:

$$(\hat{\boldsymbol{\theta}}F_\theta + \hat{\boldsymbol{\phi}}F_\phi) \times (\hat{\boldsymbol{\phi}}F_\theta^* - \hat{\boldsymbol{\theta}}F_\phi^*) = \hat{\mathbf{r}}(|F_\theta|^2 + |F_\phi|^2) = \hat{\mathbf{r}}|\mathbf{F}_\perp(\theta, \phi)|^2$$

Therefore, the energy flux vector will be:

$$\mathbf{P} = \hat{\mathbf{r}}\mathcal{P}_r = \hat{\mathbf{r}} \frac{\eta k^2}{32\pi^2 r^2} |\mathbf{F}_\perp(\theta, \phi)|^2 \quad (16.1.1)$$

Thus, the radiated energy flows radially away from the current source and attenuates with the square of the distance. The *angular distribution* of the radiated energy is described by the *radiation pattern factor*:

$$|\mathbf{F}_\perp(\theta, \phi)|^2 = |F_\theta(\theta, \phi)|^2 + |F_\phi(\theta, \phi)|^2 \quad (16.1.2)$$

With reference to Fig. 15.9.1, the power dP intercepting the area element $dS = r^2 d\Omega$ defines the power per unit area, or the *power density* of the radiation:

$$\boxed{\frac{dP}{dS} = \frac{dP}{r^2 d\Omega} = \mathcal{P}_r = \frac{\eta k^2}{32\pi^2 r^2} |\mathbf{F}_\perp(\theta, \phi)|^2} \quad (\text{power density}) \quad (16.1.3)$$

The *radiation intensity* $U(\theta, \phi)$ is defined to be the power radiated per unit solid angle, that is, the quantity $dP/d\Omega = r^2 dP/dS = r^2 \mathcal{P}_r$:

$$\boxed{U(\theta, \phi) = \frac{dP}{d\Omega} = r^2 \mathcal{P}_r = \frac{\eta k^2}{32\pi^2} |\mathbf{F}_\perp(\theta, \phi)|^2} \quad (\text{radiation intensity}) \quad (16.1.4)$$

The total *radiated power* is obtained by integrating Eq. (16.1.4) over all solid angles $d\Omega = \sin\theta d\theta d\phi$, that is, over $0 \leq \theta \leq \pi$ and $0 \leq \phi \leq 2\pi$:

$$P_{\text{rad}} = \int_0^\pi \int_0^{2\pi} U(\theta, \phi) d\Omega \quad (\text{total radiated power}) \quad (16.1.5)$$

A useful concept is that of an *isotropic radiator*—a radiator whose intensity is the same in all directions. In this case, the total radiated power P_{rad} will be equally distributed over all solid angles, that is, over the total solid angle of a sphere $\Omega_{\text{sphere}} = 4\pi$ steradians, and therefore, the *isotropic radiation intensity* will be:

$$U_I = \left(\frac{dP}{d\Omega} \right)_I = \frac{P_{\text{rad}}}{\Omega_{\text{sphere}}} = \frac{P_{\text{rad}}}{4\pi} = \frac{1}{4\pi} \int_0^\pi \int_0^{2\pi} U(\theta, \phi) d\Omega \quad (16.1.6)$$

Thus, U_I is the *average* of the radiation intensity over all solid angles. The corresponding power density of such an isotropic radiator will be:

$$\left(\frac{dP}{dS} \right)_I = \frac{U_I}{r^2} = \frac{P_{\text{rad}}}{4\pi r^2} \quad (\text{isotropic power density}) \quad (16.1.7)$$

16.2 Directivity, Gain, and Beamwidth

The *directive gain* of an antenna system towards a given direction (θ, ϕ) is the radiation intensity normalized by the corresponding *isotropic* intensity, that is,

$$D(\theta, \phi) = \frac{U(\theta, \phi)}{U_I} = \frac{U(\theta, \phi)}{P_{\text{rad}}/4\pi} = \frac{4\pi}{P_{\text{rad}}} \frac{dP}{d\Omega} \quad (\text{directive gain}) \quad (16.2.1)$$

It measures the ability of the antenna to direct its power towards a given direction. The maximum value of the directive gain, D_{max} , is called the *directivity* of the antenna and will be realized towards some particular direction, say (θ_0, ϕ_0) . The radiation intensity will be maximum towards that direction, $U_{\text{max}} = U(\theta_0, \phi_0)$, so that

$$D_{\text{max}} = \frac{U_{\text{max}}}{U_I} \quad (\text{directivity}) \quad (16.2.2)$$

The directivity is often expressed in dB,[†] that is, $D_{\text{dB}} = 10 \log_{10} D_{\text{max}}$. Re-expressing the radiation intensity in terms of the directive gain, we have:

$$\frac{dP}{d\Omega} = U(\theta, \phi) = D(\theta, \phi) U_I = \frac{P_{\text{rad}} D(\theta, \phi)}{4\pi} \quad (16.2.3)$$

and for the power density in the direction of (θ, ϕ) :

$$\frac{dP}{dS} = \frac{dP}{r^2 d\Omega} = \frac{P_{\text{rad}} D(\theta, \phi)}{4\pi r^2} \quad (\text{power density}) \quad (16.2.4)$$

[†]The term “dBi” is often used as a reminder that the directivity is with respect to the isotropic case.

Comparing with Eq. (16.1.7), we note that if the amount of power $P_{\text{rad}}D(\theta, \phi)$ were emitted isotropically, then Eq. (16.2.4) would be the corresponding isotropic power density. Therefore, we will refer to $P_{\text{rad}}D(\theta, \phi)$ as the *effective isotropic power*, or the *effective radiated power* (ERP) towards the (θ, ϕ) -direction.

In the direction of maximum gain, the quantity $P_{\text{rad}}D_{\text{max}}$ will be referred to as the *effective isotropic radiated power* (EIRP). It defines the maximum power density achieved by the antenna:

$$\left(\frac{dP}{dS}\right)_{\text{max}} = \frac{P_{\text{EIRP}}}{4\pi r^2}, \quad \text{where } P_{\text{EIRP}} = P_{\text{rad}}D_{\text{max}} \quad (16.2.5)$$

Usually, communicating antennas—especially highly directive ones such as dish antennas—are oriented to point towards the maximum directive gain of each other.

A related concept is that of the *power gain*, or simply the *gain* of an antenna. It is defined as in Eq. (16.2.1), but instead of being normalized by the total radiated power, it is normalized to the total power P_T accepted by the antenna terminals from a connected transmitter, as shown in Fig. 16.2.1:

$$G(\theta, \phi) = \frac{U(\theta, \phi)}{P_T/4\pi} = \frac{4\pi}{P_T} \frac{dP}{d\Omega} \quad (\text{power gain}) \quad (16.2.6)$$

We will see in Sec. 16.4 that the power P_T delivered to the antenna terminals is at most half the power produced by the generator—the other half being dissipated as heat in the generator's internal resistance.

Moreover, the power P_T may differ from the power radiated, P_{rad} , because of several loss mechanisms, such as ohmic losses of the currents flowing on the antenna wires or losses in the dielectric surrounding the antenna.

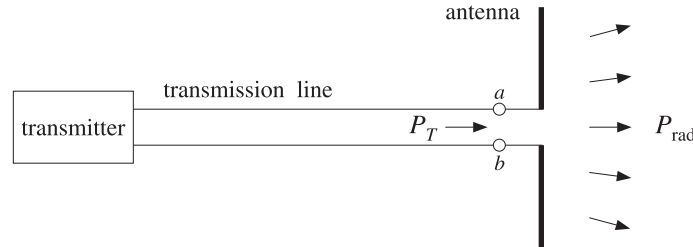

Fig. 16.2.1 Power delivered to an antenna versus power radiated.

The definition of power gain does not include any reflection losses arising from improper matching of the transmission line to the antenna input impedance [115]. The *efficiency factor* of the antenna is defined by:

$$e = \frac{P_{\text{rad}}}{P_T} \quad \Rightarrow \quad P_{\text{rad}} = eP_T \quad (16.2.7)$$

In general, $0 \leq e \leq 1$. For a lossless antenna the efficiency factor will be unity and $P_{\text{rad}} = P_T$. In such an ideal case, there is no distinction between directive and power gain. Using Eq. (16.2.7) in (16.2.1), we find $G = 4\pi U/P_T = e4\pi U/P_{\text{rad}}$, or,

$$G(\theta, \phi) = eD(\theta, \phi) \quad (16.2.8)$$

The *maximum gain* is related to the directivity by $G_{\max} = eD_{\max}$. It follows that the effective radiated power can be written as $P_{\text{rad}}D(\theta, \phi) = P_T G(\theta, \phi)$, and the EIRP, $P_{\text{EIRP}} = P_{\text{rad}}D_{\max} = P_T G_{\max}$.

The angular distribution functions we defined thus far, that is, $G(\theta, \phi)$, $D(\theta, \phi)$, $U(\theta, \phi)$ are all proportional to each other. Each brings out a different aspect of the radiating system. In describing the angular distribution of radiation, it proves convenient to consider it relative to its maximal value. Thus, we define the normalized power pattern, or *normalized gain* by:

$$g(\theta, \phi) = \frac{G(\theta, \phi)}{G_{\max}} \quad (\text{normalized gain}) \quad (16.2.9)$$

Because of the proportionality of the various angular functions, we have:

$$g(\theta, \phi) = \frac{G(\theta, \phi)}{G_{\max}} = \frac{D(\theta, \phi)}{D_{\max}} = \frac{U(\theta, \phi)}{U_{\max}} = \frac{|F_{\perp}(\theta, \phi)|^2}{|F_{\perp}|_{\max}^2} \quad (16.2.10)$$

Writing $P_T G(\theta, \phi) = P_T G_{\max} g(\theta, \phi)$, we have for the power density:

$$\frac{dP}{dS} = \frac{P_T G_{\max}}{4\pi r^2} g(\theta, \phi) = \frac{P_{\text{EIRP}}}{4\pi r^2} g(\theta, \phi) \quad (16.2.11)$$

This form is useful for describing communicating antennas and radar. The normalized gain is usually displayed in a polar plot with polar coordinates (ρ, θ) such that $\rho = g(\theta)$, as shown in Fig. 16.2.2. (This figure depicts the gain of a half-wave dipole antenna given by $g(\theta) = \cos^2(0.5\pi \cos \theta) / \sin^2 \theta$.) The 3-dB, or half-power, beamwidth is defined as the difference $\Delta\theta_B = \theta_2 - \theta_1$ of the 3-dB angles at which the normalized gain is equal to 1/2, or, -3 dB.

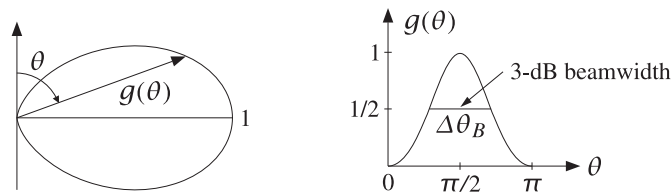

Fig. 16.2.2 Polar and regular plots of normalized gain versus angle.

The MATLAB functions `dbp`, `abp`, `dbz`, `abz` given in Appendix L allow the plotting of the gain in dB or in absolute units versus the polar angle θ or the azimuthal angle ϕ . Their typical usage is as follows:

```
dbp(theta, g, rays, Rm, width); % polar gain plot in dB
abp(theta, g, rays, width); % polar gain plot in absolute units
dbz(phi, g, rays, Rm, width); % azimuthal gain plot in dB
abz(phi, g, rays, width); % azimuthal gain plot in absolute units
```

Example 16.2.1: A TV station is transmitting 10 kW of power with a gain of 15 dB towards a particular direction. Determine the peak and rms value of the electric field E at a distance of 5 km from the station.

Solution: The gain in absolute units will be $G = 10^{G_{\text{dB}}/10} = 10^{15/10} = 31.62$. It follows that the radiated EIRP will be $P_{\text{EIRP}} = P_T G = 10 \times 31.62 = 316.2$ kW. The electric field at distance $r = 5$ km is obtained from Eq. (16.2.5):

$$\frac{dP}{dS} = \frac{P_{\text{EIRP}}}{4\pi r^2} = \frac{1}{2\eta} E^2 \Rightarrow E = \frac{1}{r} \sqrt{\frac{\eta P_{\text{EIRP}}}{2\pi}}$$

This gives $E = 0.87$ V/m. The rms value is $E_{\text{rms}} = E/\sqrt{2} = 0.62$ V/m. \square

Another useful concept is that of the *beam solid angle* of an antenna. The definition is motivated by the case of a highly directive antenna, which concentrates all of its radiated power P_{rad} into a small solid angle $\Delta\Omega$, as illustrated in Fig. 16.2.3.

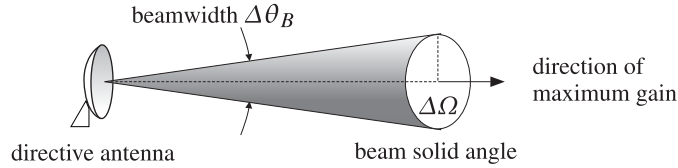

Fig. 16.2.3 Beam solid angle and beamwidth of a highly directive antenna.

The radiation intensity in the direction of the solid angle will be:

$$U = \frac{\Delta P}{\Delta\Omega} = \frac{P_{\text{rad}}}{\Delta\Omega} \quad (16.2.12)$$

where $\Delta P = P_{\text{rad}}$ by assumption. It follows that: $D_{\text{max}} = 4\pi U/P_{\text{rad}} = 4\pi/\Delta\Omega$, or,

$$\boxed{D_{\text{max}} = \frac{4\pi}{\Delta\Omega}} \quad (16.2.13)$$

Thus, the more concentrated the beam, the higher the directivity. Although (16.2.13) was derived under the assumption of a highly directive antenna, it may be used as the *definition* of the beam solid angle for any antenna, that is,

$$\boxed{\Delta\Omega = \frac{4\pi}{D_{\text{max}}}} \quad (\text{beam solid angle}) \quad (16.2.14)$$

Using $D_{\text{max}} = U_{\text{max}}/U_I$ and Eq. (16.1.6), we have

$$\Delta\Omega = \frac{4\pi U_I}{U_{\text{max}}} = \frac{1}{U_{\text{max}}} \int_0^\pi \int_0^{2\pi} U(\theta, \phi) d\Omega, \quad \text{or,}$$

$$\boxed{\Delta\Omega = \int_0^\pi \int_0^{2\pi} g(\theta, \phi) d\Omega} \quad (\text{beam solid angle}) \quad (16.2.15)$$

where $g(\theta, \phi)$ is the normalized gain of Eq. (16.2.10). Writing $P_{\text{rad}} = 4\pi U_I$, we have:

$$\Delta\Omega = \frac{P_{\text{rad}}}{U_{\text{max}}} \quad \Rightarrow \quad U_{\text{max}} = \frac{P_{\text{rad}}}{\Delta\Omega} \quad (16.2.16)$$

This is the general case of Eq. (16.2.12). We can also write:

$$P_{\text{rad}} = U_{\text{max}}\Delta\Omega \quad (16.2.17)$$

This is convenient for the numerical evaluation of P_{rad} . To get a measure of the beamwidth of a highly directive antenna, we assume that the directive gain is equal to its maximum *uniformly* over the entire solid angle $\Delta\Omega$ in Fig. 16.2.3, that is, $D(\theta, \phi) = D_{\text{max}}$, for $0 \leq \theta \leq \Delta\theta_B/2$. This implies that the normalized gain will be:

$$g(\theta, \phi) = \begin{cases} 1, & \text{if } 0 \leq \theta \leq \Delta\theta_B/2 \\ 0, & \text{if } \Delta\theta_B/2 < \theta \leq \pi \end{cases}$$

Then, it follows from the definition (16.2.15) that:

$$\Delta\Omega = \int_0^{\Delta\theta_B/2} \int_0^{2\pi} d\Omega = \int_0^{\Delta\theta_B/2} \int_0^{2\pi} \sin\theta d\theta d\phi = 2\pi \left(1 - \cos\frac{\Delta\theta_B}{2}\right) \quad (16.2.18)$$

Using the approximation $\cos x \simeq 1 - x^2/2$, we obtain for small beamwidths:

$$\Delta\Omega = \frac{\pi}{4} (\Delta\theta_B)^2 \quad (16.2.19)$$

and therefore the directivity can be expressed in terms of the beamwidth:

$$D_{\text{max}} = \frac{16}{\Delta\theta_B^2} \quad (16.2.20)$$

Example 16.2.2: Find the beamwidth in degrees of a lossless dish antenna with gain of 15 dB. The directivity and gain are equal in this case, therefore, Eq. (16.2.20) can be used to calculate the beamwidth: $\Delta\theta_B = \sqrt{16/D}$, where $D = G = 10^{15/10} = 31.62$. We find $\Delta\theta_B = 0.71$ rads, or $\Delta\theta_B = 40.76^\circ$.

For an antenna with 40 dB gain/directivity, we would have $D = 10^4$ and find $\Delta\theta_B = 0.04$ rads = 2.29° . \square

Example 16.2.3: A satellite in a geosynchronous orbit of 36,000 km is required to have complete earth coverage. What is its antenna gain in dB and its beamwidth? Repeat if the satellite is required to have coverage of an area equal the size of continental US.

Solution: The radius of the earth is $R = 6400$ km. Looking down from the satellite the earth appears as a flat disk of area $\Delta S = \pi R^2$. It follows that the subtended solid angle and the corresponding directivity/gain will be:

$$\Delta\Omega = \frac{\Delta S}{r^2} = \frac{\pi R^2}{r^2} \quad \Rightarrow \quad D = \frac{4\pi}{\Delta\Omega} = \frac{4r^2}{R^2}$$

With $r = 36,000$ km and $R = 6400$ km, we find $D = 126.56$ and in dB, $D_{\text{dB}} = 10 \log_{10} D = 21.02$ dB. The corresponding beamwidth will be $\Delta\theta_B = \sqrt{16/D} = 0.36$ rad = 20.37° .

For the continental US, the coast-to-coast distance of 3000 mi, or 4800 km, translates to an area of radius $R = 2400$ km, which leads to $D = 900$ and $D_{dB} = 29.54$ dB. The beamwidth is in this case $\Delta\theta_B = 7.64^\circ$.

Viewing the earth as a flat disk overestimates the required angle $\Delta\theta_B$ for earth coverage. Looking down from a satellite at a height r , the angle between the vertical and the tangent to the earth's surface is given by $\sin\theta = R/(r + R)$, which gives for $r = 36,000$ km, $\theta = 8.68^\circ$. The subtended angle will be then $\Delta\theta_B = 2\theta = 0.303$ rad = 17.36° . It follows that the required antenna gain should be $G = 16/\Delta\theta_B^2 = 174.22 = 22.41$ dB. The flat-disk approximation is more accurate for smaller areas on the earth's surface that lie directly under the satellite. \square

Example 16.2.4: The radial distance of a geosynchronous orbit can be calculated by equating centripetal and gravitational accelerations, and requiring that the angular velocity of the satellite corresponds to the period of 1 day, that is, $\omega = 2\pi/T$, where $T = 24$ hr = 86 400 sec. Let m be the mass of the satellite and M_\oplus the mass of the earth (see Appendix A):

$$\frac{GmM_\oplus}{r^2} = m\omega^2r = m\left(\frac{2\pi}{T}\right)^2 r \Rightarrow r = \left(\frac{GM_\oplus T^2}{4\pi^2}\right)^{1/3}$$

The distance r is measured from the Earth's center. The corresponding height from the surface of the Earth is $h = r - R$. For the more precise value of $R = 6378$ km, the calculated values are:

$$\begin{aligned} r &= 42\,237 \text{ km} = 26\,399 \text{ mi} \\ h &= 35\,860 \text{ km} = 22\,414 \text{ mi} \end{aligned}$$

16.3 Effective Area

When an antenna is operating as a receiving antenna, it extracts a certain amount of power from an incident electromagnetic wave. As shown in Fig. 16.3.1, an incident wave coming from a far distance may be thought of as a uniform plane wave being intercepted by the antenna.

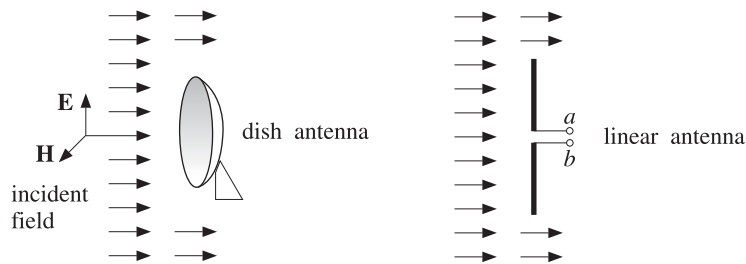

Fig. 16.3.1 Effective area of an antenna.

The incident electric field sets up currents on the antenna. Such currents may be represented by a Thévenin-equivalent generator, which delivers power to any connected receiving load impedance.

The induced currents also re-radiate an electric field (referred to as the scattered field), which interferes with the incident field causing a shadow region behind the antenna, as shown in Fig. 16.3.1.

The total electric field outside the antenna will be the sum of the incident and re-radiated fields. For a perfectly conducting antenna, the boundary conditions are that the tangential part of the total electric field vanish on the antenna surface. In Chap. 24, we apply these boundary conditions to obtain and solve Hallén's and Pocklington's integral equations satisfied by the induced current.

The power density of the incident wave at the location of the receiving antenna can be expressed in terms of the electric field of the wave, $\mathcal{P}_{\text{inc}} = E^2/2\eta$.

The *effective area* or *effective aperture* A of the antenna is defined to be that area which when intercepted by the incident power density \mathcal{P}_{inc} gives the amount of *received power* P_R available at the antenna output terminals [115]:

$$\boxed{P_R = A\mathcal{P}_{\text{inc}}} \quad (16.3.1)$$

For a lossy antenna, the available power at the terminals will be somewhat less than the extracted radiated power P_{rad} , by the efficiency factor $P_R = eP_{\text{rad}}$. Thus, we may also define the *maximum effective aperture* A_m as the area which extracts the power P_{rad} from the incident wave, that is, $P_{\text{rad}} = A_m\mathcal{P}_{\text{inc}}$. It follows that:

$$A = eA_m \quad (16.3.2)$$

The effective area depends on the *direction* of arrival (θ, ϕ) of the incident wave. For all antennas, it can be shown that the effective area $A(\theta, \phi)$ is related to the power gain $G(\theta, \phi)$ and the wavelength $\lambda = c/f$ as follows:

$$\boxed{G(\theta, \phi) = \frac{4\pi A(\theta, \phi)}{\lambda^2}} \quad (16.3.3)$$

Similarly, because $G(\theta, \phi) = eD(\theta, \phi)$, the maximum effective aperture will be related to the directive gain by:

$$D(\theta, \phi) = \frac{4\pi A_m(\theta, \phi)}{\lambda^2} \quad (16.3.4)$$

In practice, the quoted effective area A of an antenna is the value corresponding to the direction of maximal gain G_{max} . We write in this case:

$$\boxed{G_{\text{max}} = \frac{4\pi A}{\lambda^2}} \quad (16.3.5)$$

Similarly, we have for the directivity $D_{\text{max}} = 4\pi A_m/\lambda^2$. Because D_{max} is related to the beam solid angle by $D_{\text{max}} = 4\pi/\Delta\Omega$, it follows that

$$D_{\text{max}} = \frac{4\pi}{\Delta\Omega} = \frac{4\pi A_m}{\lambda^2} \Rightarrow A_m\Delta\Omega = \lambda^2 \quad (16.3.6)$$

Writing $\lambda = c/f$, we may express Eq. (16.3.5) in terms of frequency:

$$G_{\text{max}} = \frac{4\pi f^2 A}{c^2} \quad (16.3.7)$$

The effective area is not equal to the physical area of an antenna. For example, linear antennas do not even have any characteristic physical area. For dish or horn antennas, on the other hand, the effective area is typically a fraction of the physical area (about 55–65 percent for dishes and 60–80 percent for horns.) For example, if the dish has a diameter of d meters, then we have:

$$A = e_a \frac{1}{4} \pi d^2 \quad (\text{effective area of dish antenna}) \quad (16.3.8)$$

where e_a is the *aperture efficiency* factor, typically $e_a = 0.55$ – 0.65 . Combining Eqs. (16.3.5) and (16.3.8), we obtain:

$$G_{\max} = e_a \left(\frac{\pi d}{\lambda} \right)^2 \quad (16.3.9)$$

Antennas fall into two classes: *fixed-area antennas*, such as dish antennas, for which A is independent of frequency, and *fixed-gain antennas*, such as linear antennas, for which G is independent of frequency. For fixed-area antennas, the gain *increases* quadratically with f . For fixed-gain antennas, A *decreases* quadratically with f .

Example 16.3.1: Linear antennas are fixed-gain antennas. For example, we will see in Sec. 17.1 that the gains of a (lossless) Hertzian dipole, a halfwave dipole, and a monopole antenna are the constants:

$$G_{\text{hertz}} = 1.5, \quad G_{\text{dipole}} = 1.64, \quad G_{\text{monopole}} = 3.28$$

Eq. (16.3.5) gives the effective areas $A = G\lambda^2/4\pi$:

$$A_{\text{hertz}} = 0.1194\lambda^2, \quad A_{\text{dipole}} = 0.1305\lambda^2, \quad A_{\text{monopole}} = 0.2610\lambda^2$$

In all cases the effective area is proportional to λ^2 and decreases with f^2 . In the case of the commonly used monopole antenna, the effective area is approximately equal to a rectangle of sides λ and $\lambda/4$, the latter being the physical length of the monopole. \square

Example 16.3.2: Determine the gain in dB of a dish antenna of diameter of 0.5 m operating at a satellite downlink frequency of 4 GHz and having 60% aperture efficiency. Repeat if the downlink frequency is 11 GHz. Repeat if the diameter is doubled to 1 m.

Solution: The effective area and gain of a dish antenna with diameter d is:

$$A = e_a \frac{1}{4} \pi d^2 \quad \Rightarrow \quad G = \frac{4\pi A}{\lambda^2} = e_a \left(\frac{\pi d}{\lambda} \right)^2 = e_a \left(\frac{\pi f d}{c} \right)^2$$

The calculated gains G in absolute and dB units are in the four cases:

	$d = 0.5 \text{ m}$	$d = 1 \text{ m}$
$f = 4 \text{ GHz}$	263 = 24 dB	1052 = 30 dB
$f = 11 \text{ GHz}$	1990 = 33 dB	7960 = 39 dB

Doubling the diameter (or the frequency) increases the gain by 6 dB, or a factor of 4. Conversely, if a dish antenna is to have a desired gain G (for example, to achieve a desired beamwidth), the above equation can be solved for the required diameter d in terms of G and f . \square

The beamwidth of a dish antenna can be estimated by combining the approximate expression (16.2.20) with (16.3.5) and (16.3.8). Assuming a lossless antenna with diameter d and 100% aperture efficiency, and taking Eq. (16.2.20) literally, we have:

$$G_{\max} = \frac{4\pi A}{\lambda^2} = \left(\frac{\pi d}{\lambda}\right)^2 = D_{\max} = \frac{16}{\Delta\theta_B^2}$$

Solving for $\Delta\theta_B$, we obtain the expression in radians and in degrees:

$$\Delta\theta_B = \frac{4}{\pi} \frac{\lambda}{d} = 1.27 \frac{\lambda}{d}, \quad \Delta\theta_B = 73^\circ \frac{\lambda}{d} \quad (16.3.10)$$

Thus, the beamwidth depends inversely on the antenna diameter. In practice, quick estimates of the 3-dB beamwidth in degrees are obtained by replacing Eq. (16.3.10) by the formula [1692]:

$$\boxed{\Delta\theta_B = 1.22 \frac{\lambda}{d} = 70^\circ \frac{\lambda}{d}} \quad (3\text{-dB beamwidth of dish antenna}) \quad (16.3.11)$$

The constant 70° represents only a rough approximation (other choices are in the range 65–75°.) Solving for the ratio $d/\lambda = 1.22/\Delta\theta_B$ (here, $\Delta\theta_B$ is in radians), we may express the maximal gain inversely with $\Delta\theta_B^2$ as follows:

$$G_{\max} = e_a \left(\frac{\pi d}{\lambda}\right)^2 = \frac{e_a \pi^2 (1.22)^2}{\Delta\theta_B^2}$$

For a typical aperture efficiency of 60%, this expression can be written in the following approximate form, with $\Delta\theta_B$ given in degrees:

$$\boxed{G_{\max} = \frac{30\,000}{\Delta\theta_B^2}} \quad (16.3.12)$$

Equations (16.3.11) and (16.3.12) must be viewed as approximate design guidelines, or rules of thumb [1692], for the beamwidth and gain of a dish antenna.

Example 16.3.3: For the 0.5-m antenna of the previous example, estimate its beamwidth for the two downlink frequencies of 4 GHz and 11 GHz.

The operating wavelengths are in the two cases: $\lambda = 7.5$ cm and $\lambda = 2.73$ cm. Using Eq. (16.3.11), we find $\Delta\theta_B = 10.5^\circ$ and $\Delta\theta_B = 3.8^\circ$. \square

Example 16.3.4: A geostationary satellite at height of 36,000 km is required to have earth coverage. Using the approximate design equations, determine the gain in dB and the diameter of the satellite antenna for a downlink frequency of 4 GHz. Repeat for 11 GHz.

Solution: This problem was considered in Example 16.2.3. The beamwidth angle for earth coverage was found to be $\Delta\theta_B = 17.36^\circ$. From Eq. (16.3.11), we find:

$$d = \lambda \frac{70^\circ}{\Delta\theta_B} = 7.5 \frac{70^\circ}{17.36^\circ} = 30 \text{ cm}$$

From Eq. (16.3.12), we find:

$$G = \frac{30\,000}{\Delta\theta_B^2} = \frac{30\,000}{17.36^2} = 100 = 20 \text{ dB}$$

For 11 GHz, we find $d = 11$ cm, and G remains the same. \square

In Eqs. (16.2.20) and (16.3.12), we implicitly assumed that the radiation pattern was independent of the azimuthal angle ϕ . When the pattern is not azimuthally symmetric, we may define two orthogonal polar directions parametrized, say, by angles θ_1 and θ_2 , as shown in Fig. 16.3.2.

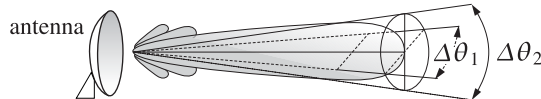

Fig. 16.3.2 Half-power beamwidths in two principal polar directions.

In this case $d\Omega = d\theta_1 d\theta_2$ and we may approximate the beam solid angle by the product of the corresponding 3-dB beamwidths in these two directions, $\Delta\Omega = \Delta\theta_1 \Delta\theta_2$. Then, the directivity takes the form (with the angles in radians and in degrees):

$$D_{\max} = \frac{4\pi}{\Delta\Omega} = \frac{4\pi}{\Delta\theta_1 \Delta\theta_2} = \frac{41\,253}{\Delta\theta_1^\circ \Delta\theta_2^\circ} \quad (16.3.13)$$

Equations (16.3.12) and (16.3.13) are examples of a more general expression that relates directivity or gain to the 3-dB beamwidths for aperture antennas [1231,1240]:

$$G_{\max} = \frac{p}{\Delta\theta_1 \Delta\theta_2} \quad (16.3.14)$$

where p is a *gain-beamwidth constant* whose value depends on the particular aperture antenna. We will see several examples of this relationship in Chapters 18 and 21. Practical values of p fall in the range 25 000–35 000 (with the beamwidth angles in degrees.)

16.4 Antenna Equivalent Circuits

To a generator feeding a transmitting antenna as in Fig. 16.2.1, the antenna appears as a load. Similarly, a receiver connected to a receiving antenna's output terminals will appear to the antenna as a load impedance. Such simple equivalent circuit representations of transmitting and receiving antennas are shown in Fig. 16.4.1, where in both cases V is the equivalent open-circuit Thévenin voltage.

In the transmitting antenna case, the antenna is represented by a load impedance Z_A , which in general will have both a resistive and a reactive part, $Z_A = R_A + jX_A$. The reactive part represents energy stored in the fields near the antenna, whereas the resistive part represents the power losses which arise because (a) power is radiated away from the antenna and (b) power is lost into heat in the antenna circuits and in the medium surrounding the antenna.

The generator has its own internal impedance $Z_G = R_G + jX_G$. The current at the antenna input terminals will be $I_{\text{in}} = V / (Z_G + Z_A)$, which allows us to determine (a) the total power P_{tot} produced by the generator, (b) the power P_T delivered to the antenna terminals, and (c) the power P_G lost in the generator's internal resistance R_G . These are:

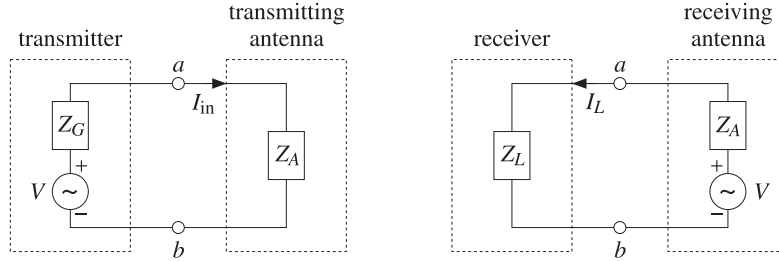

Fig. 16.4.1 Circuit equivalents of transmitting and receiving antennas.

$$P_{\text{tot}} = \frac{1}{2} \text{Re}(VI_{\text{in}}^*) = \frac{1}{2} \frac{|V|^2 (R_G + R_A)}{|Z_G + Z_A|^2} \quad (16.4.1)$$

$$P_T = \frac{1}{2} |I_{\text{in}}|^2 R_A = \frac{1}{2} \frac{|V|^2 R_A}{|Z_G + Z_A|^2}, \quad P_G = \frac{1}{2} |I_{\text{in}}|^2 R_G = \frac{1}{2} \frac{|V|^2 R_G}{|Z_G + Z_A|^2}$$

It is evident that $P_{\text{tot}} = P_T + P_G$. A portion of the power P_T delivered to the antenna is radiated away, say an amount P_{rad} , and the rest is dissipated as ohmic losses, say P_{ohm} . Thus, $P_T = P_{\text{rad}} + P_{\text{ohm}}$. These two parts can be represented conveniently by equivalent resistances by writing $R_A = R_{\text{rad}} + R_{\text{ohm}}$, where R_{rad} is referred to as the *radiation resistance*. Thus, we have,

$$P_T = \frac{1}{2} |I_{\text{in}}|^2 R_A = \frac{1}{2} |I_{\text{in}}|^2 R_{\text{rad}} + \frac{1}{2} |I_{\text{in}}|^2 R_{\text{ohm}} = P_{\text{rad}} + P_{\text{ohm}} \quad (16.4.2)$$

The efficiency factor of Eq. (16.2.7) is evidently:

$$e = \frac{P_{\text{rad}}}{P_T} = \frac{R_{\text{rad}}}{R_A} = \frac{R_{\text{rad}}}{R_{\text{rad}} + R_{\text{ohm}}}$$

To maximize the amount of power P_T delivered to the antenna (and thus minimize the power lost in the generator's internal resistance), the load impedance must satisfy the usual *conjugate matching* condition:

$$Z_A = Z_G^* \quad \Leftrightarrow \quad R_A = R_G, \quad X_A = -X_G$$

In this case, $|Z_G + Z_A|^2 = (R_G + R_A)^2 + (X_G + X_A)^2 = 4R_G^2$, and it follows that the maximum power transferred to the load will be one-half the total—the other half being lost in R_G , that is,

$$P_{T,\text{max}} = \frac{1}{2} P_{\text{tot}} = \frac{|V|^2}{8R_G} \quad (16.4.3)$$

In the notation of Chap. 14, this is the *available* power from the generator. If the generator and antenna are mismatched, we have:

$$P_T = \frac{|V|^2}{8R_G} \frac{4R_A R_G}{|Z_A + Z_G|^2} = P_{T,\text{max}} (1 - |\Gamma_{\text{gen}}|^2), \quad \Gamma_{\text{gen}} = \frac{Z_A - Z_G^*}{Z_A + Z_G} \quad (16.4.4)$$

Eq. (16.4.3) is often written in terms of the rms value of the source, that is, $V_{\text{rms}} = |V|/\sqrt{2}$, which leads to $P_{T,\text{max}} = V_{\text{rms}}^2/4R_G$.

The case of a receiving antenna is similar. The induced currents on the antenna can be represented by a Thévenin-equivalent generator (the open-circuit voltage at the antenna output terminals) and an internal impedance Z_A . A consequence of the reciprocity principle is that Z_A is the same whether the antenna is transmitting or receiving.

The current into the load is $I_L = V/(Z_A + Z_L)$, where the load impedance is $Z_L = R_L + jX_L$. As before, we can determine the total power P_{tot} produced by the generator (i.e., intercepted by the antenna) and the power P_R delivered to the receiving load:

$$P_{\text{tot}} = \frac{1}{2} \text{Re}(VI_L^*) = \frac{1}{2} \frac{|V|^2(R_L + R_A)}{|Z_L + Z_A|^2}, \quad P_R = \frac{1}{2} |I_L|^2 R_L = \frac{1}{2} \frac{|V|^2 R_L}{|Z_L + Z_A|^2} \quad (16.4.5)$$

Under conjugate matching, $Z_L = Z_A^*$, we find the maximum power delivered to the load:

$$P_{R,\text{max}} = \frac{|V|^2}{8R_A} \quad (16.4.6)$$

If the load and antenna are mismatched, we have:

$$P_R = \frac{|V|^2}{8R_A} \frac{4R_A R_L}{|Z_L + Z_A|^2} = P_{R,\text{max}} (1 - |\Gamma_{\text{load}}|^2), \quad \Gamma_{\text{load}} = \frac{Z_L - Z_A^*}{Z_L + Z_A} \quad (16.4.7)$$

It is tempting to interpret the power dissipated in the internal impedance of the Thévenin circuit of the receiving antenna (that is, in Z_A) as representing the amount of power re-radiated or scattered by the antenna. However, with the exception of the so-called *minimum-scattering antennas*, such interpretation is not correct.

The issue has been discussed by Silver [21] and more recently in Refs. [1207-1210]. See also Refs. [1183-1206] for further discussion of the transmitting, receiving, and scattering properties of antennas.

16.5 Effective Length

The polarization properties of the electric field radiated by an antenna depend on the transverse component of the radiation vector \mathbf{F}_\perp according to Eq. (15.10.5):

$$\mathbf{E} = -jk\eta \frac{e^{-jkr}}{4\pi r} \mathbf{F}_\perp = -jk\eta \frac{e^{-jkr}}{4\pi r} (F_\theta \hat{\boldsymbol{\theta}} + F_\phi \hat{\boldsymbol{\phi}})$$

The vector *effective length*, or *effective height* of a transmitting antenna is defined in terms of \mathbf{F}_\perp and the input current to the antenna terminals I_{in} as follows [1175]:[†]

$$\mathbf{h} = -\frac{\mathbf{F}_\perp}{I_{\text{in}}} \quad (\text{effective length}) \quad (16.5.1)$$

In general, \mathbf{h} is a function of θ, ϕ . The electric field is, then, written as:

$$\mathbf{E} = jk\eta \frac{e^{-jkr}}{4\pi r} I_{\text{in}} \mathbf{h} \quad (16.5.2)$$

[†]Often, it is defined with a positive sign $\mathbf{h} = \mathbf{F}_\perp/I_{\text{in}}$.

The definition of \mathbf{h} is motivated by the case of a z -directed Hertzian dipole antenna, which can be shown to have $\mathbf{h} = l \sin \theta \hat{\boldsymbol{\theta}}$. More generally, for a z -directed linear antenna with current $I(z)$, it follows from Eq. (17.1.5) that:

$$\mathbf{h}(\theta) = h(\theta) \hat{\boldsymbol{\theta}}, \quad h(\theta) = \sin \theta \frac{1}{I_{\text{in}}} \int_{-l/2}^{l/2} I(z') e^{jkz' \cos \theta} dz' \quad (16.5.3)$$

As a consequence of the reciprocity principle, it can be shown [1175] that the *open-circuit voltage* V at the terminals of a receiving antenna is given in terms of the effective length and the incident field \mathbf{E}_i by:

$$V = \mathbf{E}_i \cdot \mathbf{h} \quad (16.5.4)$$

The normal definition of the effective area of an antenna and the result $G = 4\pi A/\lambda^2$ depend on the assumptions that the receiving antenna is conjugate-matched to its load and that the polarization of the incident wave matches that of the antenna.

The effective length helps to characterize the degree of polarization mismatch that may exist between the incident field and the antenna. To see how the gain-area relationship must be modified, we start with the definition (16.3.1) and use (16.4.5):

$$A(\theta, \phi) = \frac{P_R}{P_{\text{inc}}} = \frac{\frac{1}{2} R_L |I_L|^2}{\frac{1}{2\eta} |\mathbf{E}_i|^2} = \frac{\eta R_L |V|^2}{|Z_L + Z_A|^2 |\mathbf{E}_i|^2} = \frac{\eta R_L |\mathbf{E}_i \cdot \mathbf{h}|^2}{|Z_L + Z_A|^2 |\mathbf{E}_i|^2}$$

Next, we define the polarization and load *mismatch factors* by:

$$e_{\text{pol}} = \frac{|\mathbf{E}_i \cdot \mathbf{h}|^2}{|\mathbf{E}_i|^2 |\mathbf{h}|^2} \quad (16.5.5)$$

$$e_{\text{load}} = \frac{4R_L R_A}{|Z_L + Z_A|^2} = 1 - |\Gamma_{\text{load}}|^2, \quad \text{where } \Gamma_{\text{load}} = \frac{Z_L - Z_A^*}{Z_L + Z_A}$$

The effective area can be written then in the form:

$$A(\theta, \phi) = \frac{\eta |\mathbf{h}|^2}{4R_A} e_{\text{load}} e_{\text{pol}} \quad (16.5.6)$$

On the other hand, using (16.1.4) and (16.4.1), the power gain may be written as:

$$G(\theta, \phi) = \frac{4\pi U(\theta, \phi)}{P_T} = \frac{4\pi \frac{\eta k^2 |\mathbf{F}_\perp|^2}{32\pi^2}}{\frac{1}{2} R_A |I_{\text{in}}|^2} = \frac{\pi \eta |\mathbf{h}|^2}{\lambda^2 R_A} \Rightarrow \frac{\eta |\mathbf{h}|^2}{4R_A} = \frac{\lambda^2}{4\pi} G(\theta, \phi)$$

Inserting this in Eq. (16.5.6), we obtain the modified area-gain relationship [1176]:

$$\boxed{A(\theta, \phi) = e_{\text{load}} e_{\text{pol}} \frac{\lambda^2}{4\pi} G(\theta, \phi)} \quad (16.5.7)$$

Assuming that the incident field originates at some antenna with its own effective length \mathbf{h}_i , then \mathbf{E}_i will be proportional to \mathbf{h}_i and we may write the polarization mismatch factor in the following form:

$$e_{\text{pol}} = \frac{|\mathbf{h}_i \cdot \mathbf{h}|^2}{|\mathbf{h}_i|^2 |\mathbf{h}|^2} = |\hat{\mathbf{h}}_i \cdot \hat{\mathbf{h}}|^2, \quad \text{where } \hat{\mathbf{h}}_i = \frac{\mathbf{h}_i}{|\mathbf{h}_i|}, \quad \hat{\mathbf{h}} = \frac{\mathbf{h}}{|\mathbf{h}|}$$

When the load is conjugate-matched, we have $e_{\text{load}} = 1$, and when the incident field has matching polarization with the antenna, that is, $\hat{\mathbf{h}}_i = \hat{\mathbf{h}}^*$, then, $e_{\text{pol}} = 1$.

16.6 Communicating Antennas

The communication between a transmitting and a receiving antenna can be analyzed with the help of the concept of gain and effective area. Consider two antennas oriented towards the maximal gain of each other and separated by a distance r , as shown in Fig. 16.6.1.

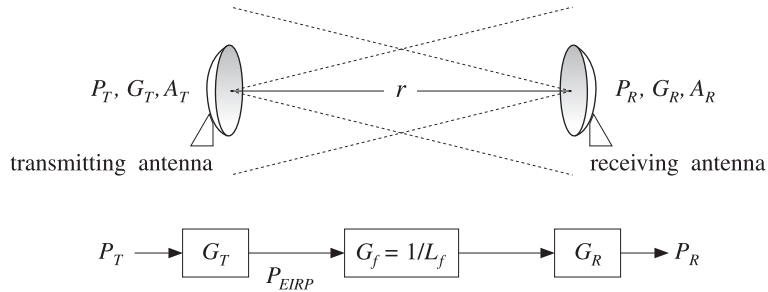

Fig. 16.6.1 Transmitting and receiving antennas.

Let $\{P_T, G_T, A_T\}$ be the power, gain, and effective area of the transmitting antenna, and $\{P_R, G_R, A_R\}$ be the same quantities for the receiving antenna. In the direction of the receiving antenna, the transmitting antenna has $P_{\text{EIRP}} = P_T G_T$ and establishes a power density at distance r :

$$\mathcal{P}_T = \frac{dP_T}{dS} = \frac{P_{\text{EIRP}}}{4\pi r^2} = \frac{P_T G_T}{4\pi r^2} \quad (16.6.1)$$

From the incident power density \mathcal{P}_T , the receiving antenna extracts power P_R given in terms of the effective area A_R as follows:

$$\boxed{P_R = A_R \mathcal{P}_T = \frac{P_T G_T A_R}{4\pi r^2}} \quad (\text{Friis formula}) \quad (16.6.2)$$

This is known as the *Friis formula* for communicating antennas and can be written in several different equivalent forms. Replacing G_T in terms of the transmitting antenna's effective area A_T , that is, $G_T = 4\pi A_T / \lambda^2$, Eq. (16.6.2) becomes:

$$P_R = \frac{P_T A_T A_R}{\lambda^2 r^2} \quad (16.6.3)$$

A better way of rewriting Eq. (16.6.2) is as a product of gain factors. Replacing $A_R = \lambda^2 G_R / 4\pi$, we obtain:

$$P_R = \frac{P_T G_T G_R \lambda^2}{(4\pi r)^2} \quad (16.6.4)$$

The effect of the propagation path, which causes P_R to attenuate with the square of the distance r , can be quantified by defining the *free-space loss* and gain by

$$\boxed{L_f = \left(\frac{4\pi r}{\lambda}\right)^2, \quad G_f = \frac{1}{L_f} = \left(\frac{\lambda}{4\pi r}\right)^2} \quad (\text{free-space loss and gain}) \quad (16.6.5)$$

Then, Eq. (16.6.4) can be written as the product of the transmit and receive gains and the propagation loss factor:

$$\boxed{P_R = P_T G_T \left(\frac{\lambda}{4\pi r}\right)^2 G_R = P_T G_T \frac{1}{L_f} G_R = P_T G_T G_f G_R} \quad (16.6.6)$$

Such a gain model for communicating antennas is illustrated in Fig. 16.6.1. An additional loss factor, $G_{\text{other}} = 1/L_{\text{other}}$, may be introduced, if necessary, representing other losses, such as atmospheric absorption and scattering. It is customary to express Eq. (16.6.6) additively in dB, where $(P_R)_{\text{dB}} = 10 \log_{10} P_R$, $(G_T)_{\text{dB}} = 10 \log_{10} G_T$, etc.:

$$(P_R)_{\text{dB}} = (P_T)_{\text{dB}} + (G_T)_{\text{dB}} - (L_f)_{\text{dB}} + (G_R)_{\text{dB}} \quad (16.6.7)$$

Example 16.6.1: A geosynchronous satellite is transmitting a TV signal to an earth-based station at a distance of 40,000 km. Assume that the dish antennas of the satellite and the earth station have diameters of 0.5 m and 5 m, and aperture efficiencies of 60%. If the satellite's transmitter power is 6 W and the downlink frequency 4 GHz, calculate the antenna gains in dB and the amount of received power.

Solution: The wavelength at 4 GHz is $\lambda = 7.5$ cm. The antenna gains are calculated by:

$$G = e_a \left(\frac{\pi d}{\lambda}\right)^2 \Rightarrow G_{\text{sat}} = 263.2 = 24 \text{ dB}, \quad G_{\text{earth}} = 26320 = 44 \text{ dB}$$

Because the ratio of the earth and satellite antenna diameters is 10, the corresponding gains will differ by a ratio of 100, or 20 dB. The satellite's transmitter power is in dB, $P_T = 10 \log_{10}(6) = 8$ dBW, and the free-space loss and gain:

$$L_f = \left(\frac{4\pi r}{\lambda}\right)^2 = 4 \times 10^{19} \Rightarrow L_f = 196 \text{ dB}, \quad G_f = -196 \text{ dB}$$

It follows that the received power will be in dB:

$$P_R = P_T + G_T - L_f + G_R = 8 + 24 - 196 + 44 = -120 \text{ dBW} \Rightarrow P_R = 10^{-12} \text{ W}$$

or, $P_R = 1$ pW (pico-watt). Thus, the received power is extremely small. \square

When the two antennas are mismatched in their polarization with a mismatch factor $e_{\text{pol}} = |\hat{\mathbf{h}}_R \cdot \hat{\mathbf{h}}_T|^2$, and the receiving antenna is mismatched to its load with $e_{\text{load}} = 1 - |\Gamma_{\text{load}}|^2$, then the Friis formula (16.6.2) is still valid, but replacing A_R using Eq. (16.5.7), leads to a modified form of Eq. (16.6.4):

$$P_R = \frac{P_T G_T G_R \lambda^2}{(4\pi r)^2} |\hat{\mathbf{h}}_R \cdot \hat{\mathbf{h}}_T|^2 (1 - |\Gamma_{\text{load}}|^2) \quad (16.6.8)$$

16.7 Antenna Noise Temperature

We saw in the above example that the received signal from a geosynchronous satellite is extremely weak, of the order of picowatts, because of the large free-space loss which is typically of the order of 200 dB.

To be able to detect such a weak signal, the receiving system must maintain a noise level that is lower than the received signal. Noise is introduced into the receiving system by several sources.

In addition to the desired signal, the receiving antenna picks up noisy signals from the sky, the ground, the weather, and other natural or man-made noise sources. These noise signals, coming from different directions, are weighted according to the antenna gain and result into a weighted average noise power at the output terminals of the antenna. For example, if the antenna is pointing straight up into the sky, it will still pick up through its sidelobes some reflected signals as well as thermal noise from the ground. Ohmic losses in the antenna itself will be another source of noise.

The antenna output is sent over a feed line (such as a waveguide or transmission line) to the receiver circuits. The lossy feed line will attenuate the signal further and also introduce its own thermal noise.

The output of the feed line is then sent into a low-noise-amplifier (LNA), which pre-amplifies the signal and introduces only a small amount of thermal noise. The low-noise nature of the LNA is a critical property of the receiving system.

The output of the LNA is then passed on to the rest of the receiving system, consisting of downconverters, IF amplifiers, and so on. These subsystems will also introduce their own gain factors and thermal noise.

Such a cascade of receiver components is depicted in Fig. 16.7.1. The sum total of all the noises introduced by these components must be maintained at acceptably low levels (relative to the amplified desired signal.)

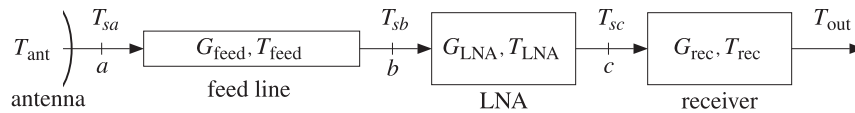

Fig. 16.7.1 Typical receiving antenna system.

The *average power* N (in Watts) of a noise source within a certain bandwidth of B Hz can be quantified by means of an *equivalent temperature* T defined through:

$$\boxed{N = kTB} \quad (\text{noise power within bandwidth } B) \quad (16.7.1)$$

where k is Boltzmann's constant $k = 1.3803 \times 10^{-23}$ W/Hz K and T is in degrees Kelvin. The temperature T is not necessarily the physical temperature of the source, it only provides a convenient way to express the noise power. (For a thermal source, T is indeed the physical temperature.) Eq. (16.7.1) is commonly expressed in dB as:

$$N_{dB} = T_{dB} + B_{dB} + k_{dB} \quad (16.7.2)$$

where $T_{\text{dB}} = 10 \log_{10} T$, $B_{\text{dB}} = 10 \log_{10} B$, and $k_{\text{dB}} = 10 \log_{10} k$ is Boltzmann's constant in dB: $k_{\text{dB}} = -228.6$ dB. Somewhat incorrectly, but very suggestively, the following units are used in practice for the various terms in Eq. (16.7.2):

$$\text{dB W} = \text{dB K} + \text{dB Hz} + \text{dB W/Hz K}$$

The bandwidth B depends on the application. For example, satellite transmissions of TV signals require a bandwidth of about 30 MHz. Terrestrial microwave links may have B of 60 MHz. Cellular systems may have B of the order of 30 kHz for AMPS or 200 kHz for GSM.

Example 16.7.1: Assuming a 30-MHz bandwidth, we give below some examples of noise powers and temperatures and compute the corresponding signal-to-noise ratio S/N , relative to a 1 pW reference signal ($S = 1$ pW).

T	T_{dB}	$N = kTB$	N_{dB}	S/N
50 K	17.0 dBK	0.0207 pW	-136.8 dBW	16.8 dB
100 K	20.0 dBK	0.0414 pW	-133.8 dBW	13.8 dB
200 K	23.0 dBK	0.0828 pW	-130.8 dBW	10.8 dB
290 K	24.6 dBK	0.1201 pW	-129.2 dBW	9.2 dB
500 K	27.0 dBK	0.2070 pW	-126.8 dBW	6.8 dB
1000 K	30.0 dBK	0.4141 pW	-123.8 dBW	3.8 dB
2400 K	33.8 dBK	1.0000 pW	-120.0 dBW	0.0 dB

The last example shows that 2400 K corresponds to 1 pW noise. □

The average noise power N_{ant} at the antenna terminals is characterized by an equivalent *antenna noise temperature* T_{ant} , such that $N_{\text{ant}} = kT_{\text{ant}}B$.

The temperature T_{ant} represents the weighted contributions of all the radiating noise sources picked up by the antenna through its mainlobe and sidelobes. The value of T_{ant} depends primarily on the orientation and elevation angle of the antenna, and what the antenna is looking at.

Example 16.7.2: An earth antenna looking at the sky “sees” a noise temperature T_{ant} of the order of 30–60 K. Of that, about 10 K arises from the mainlobe and sidelobes pointing towards the sky and 20–40 K from sidelobes pointing backwards towards the earth [5,1223–1227]. In rainy weather, T_{ant} might increase by 60 K or more.

The sky noise temperature depends on the elevation angle of the antenna. For example, at an elevations of 5°, 10°, and 30°, the sky temperature is about 20 K, 10 K, and 4 K at 4 GHz, and 25 K, 12 K, and 5 K at 6 GHz [1223]. □

Example 16.7.3: The noise temperature of the earth viewed from space, such as from a satellite, is about 254 K. This is obtained by equating the sun's energy that is absorbed by the earth to the thermal radiation from the earth [1223]. □

Example 16.7.4: For a base station cellular antenna looking horizontally, atmospheric noise temperature contributes about 70–100 K at the cellular frequency of 1 GHz, and man-made noise contributes another 10–120 K depending on the area (rural or urban). The total value of T_{ant} for cellular systems is in the range of 100–200 K [1228,1229]. □

In general, a noise source in some direction (θ, ϕ) will be characterized by an effective noise temperature $T(\theta, \phi)$, known as the *brightness temperature*, such that the radiated noise power in that direction will be $N(\theta, \phi) = kT(\theta, \phi)B$. The antenna temperature T_{ant} will be given by the average over all such sources weighted by the receiving gain of the antenna:

$$T_{\text{ant}} = \frac{1}{\Delta\Omega} \int_0^\pi \int_0^{2\pi} T(\theta, \phi) g(\theta, \phi) d\Omega \quad (16.7.3)$$

where $\Delta\Omega$ is the beam solid angle of the antenna. It follows from Eq. (16.2.15) that $\Delta\Omega$ serves as a normalization factor for this average:

$$\Delta\Omega = \int_0^\pi \int_0^{2\pi} g(\theta, \phi) d\Omega \quad (16.7.4)$$

Eq. (16.7.3) can also be written in the following equivalent forms, in terms of the directive gain or the effective area of the antenna:

$$T_{\text{ant}} = \frac{1}{4\pi} \int_0^\pi \int_0^{2\pi} T(\theta, \phi) D(\theta, \phi) d\Omega = \frac{1}{\lambda^2} \int_0^\pi \int_0^{2\pi} T(\theta, \phi) A(\theta, \phi) d\Omega$$

As an example of Eq. (16.7.3), we consider the case of a *point* source, such as the sun, the moon, a planet, or a radio star. Then, Eq. (16.7.3) gives:

$$T_{\text{ant}} = T_{\text{point}} \frac{g_{\text{point}} \Delta\Omega_{\text{point}}}{\Delta\Omega}$$

where g_{point} and $\Delta\Omega_{\text{point}}$ are the antenna gain in the direction of the source and the small solid angle subtended by the source. If the antenna's mainlobe is pointing towards that source then, $g_{\text{point}} = 1$.

As another example, consider the case of a spatially *extended* noise source, such as the sky, which is assumed to have a constant temperature T_{ext} over its angular width. Then, Eq. (16.7.3) becomes:

$$T_{\text{ant}} = T_{\text{ext}} \frac{\Delta\Omega_{\text{ext}}}{\Delta\Omega}, \quad \text{where } \Delta\Omega_{\text{ext}} = \int_{\text{ext}} g(\theta, \phi) d\Omega$$

The quantity $\Delta\Omega_{\text{ext}}$ is the portion of the antenna's beam solid angle occupied by the extended source.

As a third example, consider the case of an antenna pointing towards the sky and picking up the atmospheric sky noise through its mainlobe and partly through its sidelobes, and also picking up noise from the ground through the rest of its sidelobes. Assuming the sky and ground noise temperatures are uniform over their spatial extents, Eq. (16.7.3) will give approximately:

$$T_{\text{ant}} = T_{\text{sky}} \frac{\Delta\Omega_{\text{sky}}}{\Delta\Omega} + T_{\text{ground}} \frac{\Delta\Omega_{\text{ground}}}{\Delta\Omega}$$

where $\Delta\Omega_{\text{sky}}$ and $\Delta\Omega_{\text{ground}}$ are the portions of the beam solid angle occupied by the sky and ground:

$$\Delta\Omega_{\text{sky}} = \int_{\text{sky}} g(\theta, \phi) d\Omega, \quad \Delta\Omega_{\text{ground}} = \int_{\text{ground}} g(\theta, \phi) d\Omega$$

Assuming that the sky and ground beam solid angles account for the total beam solid angle, we have

$$\Delta\Omega = \Delta\Omega_{\text{sky}} + \Delta\Omega_{\text{ground}}$$

The sky and ground *beam efficiency* ratios may be defined by:

$$e_{\text{sky}} = \frac{\Delta\Omega_{\text{sky}}}{\Delta\Omega}, \quad e_{\text{ground}} = \frac{\Delta\Omega_{\text{ground}}}{\Delta\Omega}, \quad e_{\text{sky}} + e_{\text{ground}} = 1$$

Then, the antenna noise temperature can be written in the form:

$$\boxed{T_{\text{ant}} = e_{\text{sky}}T_{\text{sky}} + e_{\text{ground}}T_{\text{ground}}} \quad (16.7.5)$$

Example 16.7.5: At 4 GHz and elevation angle of 30°, the sky noise temperature is about 4 K. Assuming a ground temperature of 290 K and that 90% of the beam solid angle of an earth-based antenna is pointing towards the sky and 10% towards the ground, we calculate the effective antenna temperature:

$$T_{\text{ant}} = e_{\text{sky}}T_{\text{sky}} + e_{\text{ground}}T_{\text{ground}} = 0.9 \times 4 + 0.1 \times 290 = 32.6 \text{ K}$$

If the beam efficiency towards the sky changes to 85%, then $e_{\text{sky}} = 0.85$, $e_{\text{ground}} = 0.15$ and we find $T_{\text{ant}} = 46.9 \text{ K}$. \square

The mainlobe and sidelobe *beam efficiencies* of an antenna represent the proportions of the beam solid angle occupied by the mainlobe and sidelobe of the antenna. The corresponding beam solid angles are defined by:

$$\Delta\Omega = \int_{\text{tot}} g(\theta, \phi) d\Omega = \int_{\text{main}} g(\theta, \phi) d\Omega + \int_{\text{side}} g(\theta, \phi) d\Omega = \Delta\Omega_{\text{main}} + \Delta\Omega_{\text{side}}$$

Thus, the beam efficiencies will be:

$$e_{\text{main}} = \frac{\Delta\Omega_{\text{main}}}{\Delta\Omega}, \quad e_{\text{side}} = \frac{\Delta\Omega_{\text{side}}}{\Delta\Omega}, \quad e_{\text{main}} + e_{\text{side}} = 1$$

Assuming that the entire mainlobe and a fraction, say α , of the sidelobes point towards the sky, and therefore, a fraction $(1 - \alpha)$ of the sidelobes will point towards the ground, we may express the sky and ground beam solid angles as follows:

$$\Delta\Omega_{\text{sky}} = \Delta\Omega_{\text{main}} + \alpha\Delta\Omega_{\text{side}}$$

$$\Delta\Omega_{\text{ground}} = (1 - \alpha)\Delta\Omega_{\text{side}}$$

or, in terms of the efficiency factors:

$$e_{\text{sky}} = e_{\text{main}} + \alpha e_{\text{side}} = e_{\text{main}} + \alpha(1 - e_{\text{main}})$$

$$e_{\text{ground}} = (1 - \alpha)e_{\text{side}} = (1 - \alpha)(1 - e_{\text{main}})$$

Example 16.7.6: Assuming an 80% mainlobe beam efficiency and that half of the sidelobes point towards the sky and the other half towards the ground, we have $e_{\text{main}} = 0.8$ and $\alpha = 0.5$, which lead to the sky beam efficiency $e_{\text{sky}} = 0.9$. \square

16.8 System Noise Temperature

In a receiving antenna system, the signal-to-noise ratio at the receiver must take into account not only the noise picked up by the antenna, and quantified by T_{ant} , but also all the internal noises introduced by the various components of the receiver.

Every device, passive or active, is a source of noise generated internally. Such noise may be modeled as an internal noise source acting at the input of the device, as shown in Fig. 16.8.1. (Alternatively, the noise source can be added at the output, but the input convention is more common.)

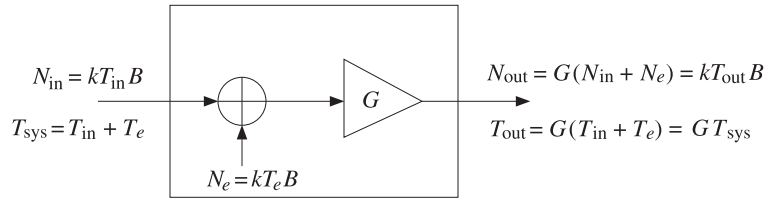

Fig. 16.8.1 Noise model of a device.

The amount of added noise power is expressed in terms of the *effective noise temperature* T_e of the device:

$$\boxed{N_e = kT_eB} \quad (\text{effective internal noise}) \quad (16.8.1)$$

The sum of N_e and the noise power of the input signal N_{in} will be the total noise power, or the *system noise power* at the input to the device. If the input noise is expressed in terms of its own noise temperature, $N_{\text{in}} = kT_{\text{in}}B$, we will have:

$$N_{\text{sys}} = N_{\text{in}} + N_e = k(T_{\text{in}} + T_e)B = kT_{\text{sys}}B \quad (\text{total input noise}) \quad (16.8.2)$$

where we introduced the *system noise temperature*[†] at the device input:

$$\boxed{T_{\text{sys}} = T_{\text{in}} + T_e} \quad (\text{system noise temperature}) \quad (16.8.3)$$

If the device has power gain G ,[‡] then the noise power at the output of the device and its equivalent temperature, $N_{\text{out}} = kT_{\text{out}}B$, can be expressed as follows:

$$\begin{aligned} N_{\text{out}} &= G(N_{\text{in}} + N_e) = GN_{\text{sys}} \\ T_{\text{out}} &= G(T_{\text{in}} + T_e) = GT_{\text{sys}} \end{aligned} \quad (16.8.4)$$

One interpretation of the system noise power $N_{\text{sys}} = kT_{\text{sys}}B$ is that it represents the required input power to an equivalent *noiseless* system (with the same gain) that will produce the same output power as the actual noisy system.

If a desired signal with noise power S_{in} is also input to the device, then the signal power at the output will be $S_{\text{out}} = GS_{\text{in}}$. The *system signal-to-noise ratio* is defined to be the ratio of the input signal power to total system noise power:

[†]Also called the *operating noise temperature*.

[‡]More precisely, G is the *available* power gain of the device, in the notation of Sec. 14.6.

$$\boxed{SNR_{\text{sys}} = \frac{S_{\text{in}}}{N_{\text{sys}}} = \frac{S_{\text{in}}}{kT_{\text{sys}}B} = \frac{S_{\text{in}}}{k(T_{\text{in}} + T_e)B}} \quad (\text{system SNR}) \quad (16.8.5)$$

The SNR is the same whether it is measured at the input or the output of the device; indeed, multiplying numerator and denominator by G and using (16.8.4), we have:

$$SNR_{\text{sys}} = \frac{S_{\text{in}}}{N_{\text{sys}}} = \frac{S_{\text{out}}}{N_{\text{out}}} \quad (16.8.6)$$

A related concept is that of the *noise figure* of the device, which also characterizes the internally generated noise. It is related to the effective noise temperature T_e by:

$$F = 1 + \frac{T_e}{T_0} \Leftrightarrow T_e = (F - 1)T_0 \quad (16.8.7)$$

where T_0 is the standardized constant temperature $T_0 = 290\text{K}$.

The device of Fig. 16.8.1 can be passive or active. The case of a *passive attenuator*, such as a lossy transmission line or waveguide connecting the antenna to the receiver, deserves special treatment.

In this case, the gain G will be less than unity $G < 1$, representing a power loss. For a line of length l and attenuation constant α (nepers per meter), we will have $G = e^{-2\alpha l}$. The corresponding loss factor will be $L = G^{-1} = e^{2\alpha l}$. If $\alpha l \ll 1$, we can write approximately $G = 1 - 2\alpha l$ and $L = 1 + 2\alpha l$.

If the physical temperature of the line is T_{phys} then, from either the input or output end, the line will appear as a thermal noise source of power $kT_{\text{phys}}B$. Therefore, the condition $N_{\text{in}} = N_{\text{out}} = kT_{\text{phys}}B$ implies that $kT_{\text{phys}}B = Gk(T_{\text{phys}} + T_e)B$, which gives:

$$\boxed{T_e = \frac{1}{G}(1 - G)T_{\text{phys}} = (L - 1)T_{\text{phys}}} \quad (\text{attenuator}) \quad (16.8.8)$$

If the physical temperature is $T_{\text{phys}} = T_0 = 290\text{K}$, then, by comparing to Eq. (16.8.7) it follows that the noise figure of the attenuator will be equal to its loss:

$$T_e = (L - 1)T_0 = (F - 1)T_0 \Rightarrow F = L = \frac{1}{G}$$

When the input to the attenuator is an external noise source of power $N_{\text{in}} = kT_{\text{in}}B$, the system noise temperature at the input and at the output of the attenuator will be:

$$\begin{aligned} T_{\text{sys}} &= T_{\text{in}} + T_e = T_{\text{in}} + (L - 1)T_{\text{phys}} \\ T_{\text{out}} &= GT_{\text{sys}} = GT_{\text{in}} + (1 - G)T_{\text{phys}} = \frac{1}{L}T_{\text{in}} + \left(1 - \frac{1}{L}\right)T_{\text{phys}} \end{aligned} \quad (16.8.9)$$

The last equation can be expressed in terms of the input and output powers $N_{\text{in}} = kT_{\text{in}}B$ and $N_{\text{out}} = kT_{\text{out}}B$:

$$N_{\text{out}} = \frac{1}{L}N_{\text{in}} + \left(1 - \frac{1}{L}\right)kT_{\text{phys}}B \quad (16.8.10)$$

Thus, the input power is attenuated as expected, but the attenuator also adds its own thermal noise power. More generally, if the input power arises from signal plus noise $P_{in} = S_{in} + N_{in}$, the power at the output will be $P_{out} = S_{out} + N_{out} = GS_{in} + N_{out}$:

$$P_{out} = \frac{1}{L}P_{in} + \left(1 - \frac{1}{L}\right)kT_{phys}B \quad (16.8.11)$$

When two or more devices are cascaded, each will contribute its own internal noise. Fig. 16.8.2 shows two such devices with available power gains G_1 and G_2 and effective noise temperatures T_1 and T_2 . The cascade combination can be replaced by an *equivalent* device with gain G_1G_2 and effective noise temperature T_{12} .

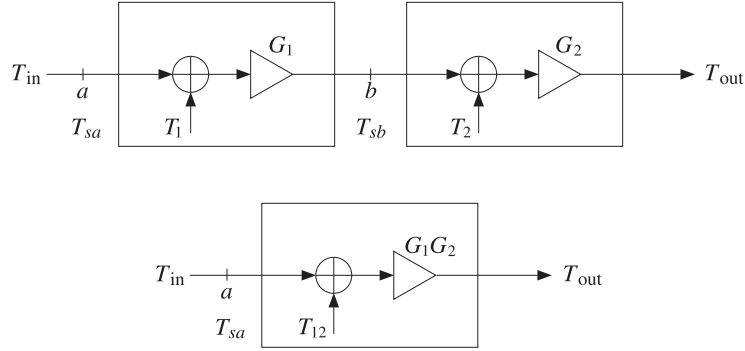

Fig. 16.8.2 Equivalent noise model of two cascaded devices.

The equivalent temperature T_{12} can be determined by superposition. The internal noise power added by the first device, $N_1 = kT_1B$, will go through the gains G_1 and G_2 and will contribute an amount $G_1G_2N_1$ to the output. The noise generated by the second device, $N_2 = kT_2B$, will contribute an amount G_2N_2 . The sum of these two powers will be equivalent to the amount contributed to the output by the combined system, $G_1G_2N_{12} = G_1G_2kT_{12}B$. Thus,

$$G_1G_2kT_{12}B = G_1G_2kT_1B + G_2kT_2B \Rightarrow G_1G_2T_{12} = G_1G_2T_1 + G_2T_2$$

It follows that:

$$T_{12} = T_1 + \frac{1}{G_1} T_2 \quad (\text{equivalent noise temperature}) \quad (16.8.12)$$

If G_1 is a large gain, $G_1 \gg 1$, then the contribution of the second device is reduced drastically. On the other hand, if the first device is an attenuator, such as a transmission line, then the contribution of T_2 will be amplified because $G_1 < 1$.

According to Eqs. (16.8.3) and (16.8.4), the system noise temperatures at the overall input, at the output of G_1 , and at the overall output will be:

$$\begin{aligned} T_{sys} &= T_{sa} = T_{in} + T_{12} = T_{in} + T_1 + \frac{1}{G_1} T_2 \\ T_{sb} &= G_1T_{sa} = G_1(T_{in} + T_1) + T_2 \\ T_{out} &= G_2T_{sb} = G_1G_2T_{sys} = G_1G_2(T_{in} + T_1) + G_2T_2 \end{aligned} \quad (16.8.13)$$

The system SNR will be:

$$SNR_{\text{sys}} = \frac{S_{\text{in}}}{kT_{\text{sys}}B} = \frac{S_{\text{in}}}{k(T_{\text{in}} + T_{12})B}$$

The signal powers at points a , b , and at the output will be $S_a = S_{\text{in}}$, $S_b = G_1 S_a$, and $S_{\text{out}} = G_2 S_b = G_1 G_2 S_a$. It follows from Eq. (16.8.13) that the system SNR will be the *same*, regardless of whether it is referred to the point a , the point b , or the overall output:

$$SNR_{\text{sys}} = SNR_a = SNR_b = SNR_{\text{out}}$$

For three cascaded devices, shown in Fig. 16.8.3, any pair of two consecutive ones can be replaced by its equivalent, according to Eq. (16.8.12). For example, the first two can be replaced by T_{12} and then combined with T_3 to give the overall equivalent temperature:

$$T_{12} = T_1 + \frac{1}{G_1} T_2, \quad T_{123} = T_{12} + \frac{1}{G_1 G_2} T_3$$

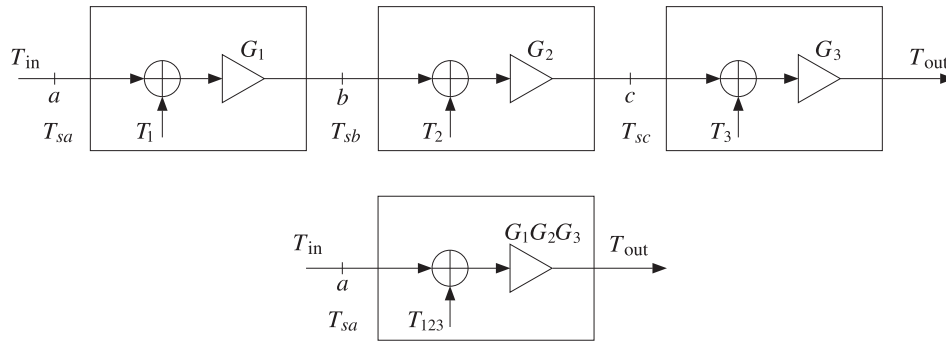

Fig. 16.8.3 Equivalent noise temperatures of three cascaded devices.

Alternatively, we can replace the last two with an equivalent temperature T_{23} and then combine with the first to get:

$$T_{23} = T_2 + \frac{1}{G_2} T_3, \quad T_{123} = T_1 + \frac{1}{G_1} T_{23}$$

From either point of view, we obtain the equivalent temperature:

$$T_{123} = T_1 + \frac{1}{G_1} T_2 + \frac{1}{G_1 G_2} T_3 \quad (16.8.14)$$

The system SNR will be:

$$SNR_{\text{sys}} = \frac{S_{\text{in}}}{kT_{\text{sys}}B} = \frac{S_{\text{in}}}{k(T_{\text{in}} + T_{123})B}$$

It is invariant with respect to its reference point:

$$SNR_{\text{sys}} = SNR_a = SNR_b = SNR_c = SNR_{\text{out}}$$

When expressed in terms of noise figures, Eqs. (16.8.12) and (16.8.14) are also known as Friis's formulas [1216], for example, defining the equivalent noise figure as $F_{123} = 1 + T_{123}/T_0$, we have:

$$F_{123} = F_1 + \frac{F_2 - 1}{G_1} + \frac{F_3 - 1}{G_1 G_2} \quad (16.8.15)$$

We apply now these results to the antenna receiver shown in Fig. 16.7.1, identifying the three cascaded components as the feed line, the LNA amplifier, and the rest of the receiver circuits. The corresponding noise temperatures are T_{feed} , T_{LNA} , and T_{rec} . The effective noise temperature T_{eff} of the combined system will be:

$$T_{\text{eff}} = T_{\text{feed}} + \frac{1}{G_{\text{feed}}} T_{\text{LNA}} + \frac{1}{G_{\text{feed}} G_{\text{LNA}}} T_{\text{rec}} \quad (16.8.16)$$

Using Eq. (16.8.8), we may replace T_{feed} in terms of the physical temperature:

$$T_{\text{eff}} = \frac{1}{G_{\text{feed}}} (1 - G_{\text{feed}}) T_{\text{phys}} + \frac{1}{G_{\text{feed}}} T_{\text{LNA}} + \frac{1}{G_{\text{feed}} G_{\text{LNA}}} T_{\text{rec}} \quad (16.8.17)$$

The input noise temperature T_{in} to this combined system is the antenna temperature T_{ant} . It follows that *system noise temperature*, referred to either the antenna output terminals (point *a*), or to the LNA input (point *b*), will be:

$$T_{\text{sys}} = T_{sa} = T_{\text{ant}} + T_{\text{eff}} = T_{\text{ant}} + \left(\frac{1}{G_{\text{feed}}} - 1 \right) T_{\text{phys}} + \frac{1}{G_{\text{feed}}} T_{\text{LNA}} + \frac{1}{G_{\text{feed}} G_{\text{LNA}}} T_{\text{rec}}$$

$$T_{sb} = G_{\text{feed}} T_{sa} = G_{\text{feed}} T_{\text{ant}} + (1 - G_{\text{feed}}) T_{\text{phys}} + T_{\text{LNA}} + \frac{1}{G_{\text{LNA}}} T_{\text{rec}}$$

The importance of a high-gain low-noise amplifier is evident from Eq. (16.8.17). The high value of G_{LNA} will minimize the effect of the remaining components of the receiver system, while the small value of T_{LNA} will add only a small amount of noise. Typical values of T_{LNA} can range from 20 K for cooled amplifiers to 100 K at room temperatures.

The feed line can have a major impact. If the line is too lossy or too long, the quantity $G_{\text{feed}} = e^{-2\alpha l}$ will be small, or $1/G_{\text{feed}}$ large, contributing a significant amount to the system noise temperature. Often, the LNA is mounted *before* the feed line, near the focal point of the receiving antenna, so that the effect of the feed line will be suppressed by the factor G_{LNA} .

Similar benefits arise in base station antennas for wireless communications, where high-gain amplifiers can be placed on top of the antenna towers, instead of at the base station, which can be fairly far from the towers [1229]. Cable losses in such applications can be in the range 2–4 dB (with gain factors $G_f = 0.63$ – 0.40 .)

The signal to system-noise ratio of the receiving system (referred to point *a* of Fig. 16.7.1) will be the ratio of the received power P_R to the system noise $N_{\text{sys}} = kT_{\text{sys}}B$. Using the Friis formula (for power transmission), we have:

$$\text{SNR} = \frac{P_R}{N_{\text{sys}}} = \frac{P_R}{kT_{\text{sys}}B} = (P_T G_T) \frac{1}{L_f} \left(\frac{G_R}{T_{\text{sys}}} \right) \frac{1}{kB} \quad (16.8.18)$$

This ratio is also called the *carrier-to-system-noise ratio* and is denoted by C/N . For a given transmitting EIRP, $P_T G_T$, the receiver performance depends critically on the ratio G_R/T_{sys} , referred to as the G/T ratio of the receiving antenna, or the *figure of merit*. It is usually measured in dB/K. In dB, Eq. (16.8.18) reads as:

$$(SNR)_{\text{dB}} = (P_T G_T)_{\text{dB}} - (L_f)_{\text{dB}} + \left(\frac{G_R}{T_{\text{sys}}} \right)_{\text{dB}} - k_{\text{dB}} - B_{\text{dB}} \quad (16.8.19)$$

The receiver SNR can be also be referred to LNA input (point b). The G/T ratio will not change in value, but it will be the ratio of the signal after the feed line divided by the system temperature T_{sb} , that is,

$$SNR = (P_T G_T) \frac{1}{L_f} \left(\frac{G_R}{T_{\text{sys}}} \right) \frac{1}{kB} = (P_T G_T) \frac{1}{L_f} \left(\frac{G_R G_{\text{feed}}}{T_{sb}} \right) \frac{1}{kB} \quad (16.8.20)$$

Example 16.8.1: Typical earth-based antennas for satellite communications have G/T ratios of the order of 40 dB/K, whereas satellite receiving antennas can have $G/T = -7$ dB/K or less. The negative sign arises from the smaller satellite antenna gain and the much higher temperature, since the satellite is looking down at a warm earth. \square

Example 16.8.2: Consider a receiving antenna system as shown in Fig. 16.7.1, with antenna temperature of 40 K, feed line loss of 0.1 dB, feed line physical temperature of 290 K, LNA gain and effective noise temperature of 50 dB and 80 K. The rest of the receiver circuits have effective noise temperature of 2000 K.

Assuming the receiving antenna has a gain of 45 dB, calculate the system noise temperature and the G/T ratio at point a and point b of Fig. 16.7.1. Repeat if the feed line loss is 1 dB.

Solution: The feed line has gain $G_{\text{feed}} = 10^{-0.1/10} = 10^{-0.01} = 0.9772$, and the LNA has $G_{\text{LNA}} = 10^{50/10} = 10^5$. Thus, the system noise temperature at point a will be:

$$\begin{aligned} T_{\text{sys}} &= T_{\text{ant}} + \left(\frac{1}{G_{\text{feed}}} - 1 \right) T_{\text{phys}} + \frac{1}{G_{\text{feed}}} T_{\text{LNA}} + \frac{1}{G_{\text{feed}} G_{\text{LNA}}} T_{\text{rec}} \\ &= 40 + \left(\frac{1}{10^{-0.01}} - 1 \right) 290 + \frac{80}{10^{-0.01}} + \frac{2000}{10^{-0.01} \cdot 10^5} \\ &= 40 + 6.77 + 81.87 + 0.02 = 128.62 \text{ K} = 21.09 \text{ dBK} \end{aligned}$$

At point b , we have $T_{sb} = G_{\text{feed}} T_{\text{sys}} = 0.9772 \times 128.62 = 125.69 \text{ K} = 20.99 \text{ dBK}$. The G/T ratio will be at point a , $G_R/T_{\text{sys}} = 45 - 21.09 = 23.91 \text{ dB/K}$. At point b the gain is $G_R G_{\text{feed}} = 45 - 0.1 = 44.9 \text{ dB}$, and therefore, $G/T = G_R G_{\text{feed}}/T_{sb} = 44.9 - 20.99 = 23.91 \text{ dB/K}$, which is the same as at point a .

For a feed line loss of 1 dB, we find $T_{\text{sys}} = 215.80 \text{ K} = 23.34 \text{ dB}$. The corresponding G/T ratio will be $45 - 23.34 = 21.66 \text{ dB}$. \square

Example 16.8.3: Suppose the LNA were to be placed in front of the feed line of the above example. Calculate the system noise temperature in this case when the feed line loss is 0.1 dB and 1 dB.

Solution: Interchanging the roles of the feed line and the LNA in Eq. (16.8.16), we have for the system noise temperature:

$$T_{\text{sys}} = T_{\text{ant}} + T_{\text{LNA}} + \frac{1}{G_{\text{LNA}}} T_{\text{feed}} + \frac{1}{G_{\text{feed}} G_{\text{LNA}}} T_{\text{rec}}$$

With $G_{\text{feed}} = 10^{-0.1/10} = 0.9772$, we find $T_{\text{feed}} = 6.75$ K, and with $G_{\text{feed}} = 10^{-1/10} = 0.7943$, $T_{\text{feed}} = 75.1$ K. Because of the large LNA gain, the value of T_{sys} will be essentially equal to $T_{\text{ant}} + T_{\text{LNA}}$; indeed, we find in the two cases:

$$T_{\text{sys}} = 120.0205 \text{ K} \quad \text{and} \quad T_{\text{sys}} = 120.0259 \text{ K}$$

The G/T will be $45 - 10 \log_{10}(120) = 20.8$ dB/K. □

16.9 Data Rate Limits

The system SNR limits the data rate between the two antennas. According to Shannon's theorem, the maximum data rate (in bits/sec) that can be achieved is:

$$C = B \log_2(1 + \text{SNR}) \quad (\text{Shannon's channel capacity}) \quad (16.9.1)$$

where SNR is in absolute units. For data rates $R \leq C$, Shannon's theorem states that there is an ideal coding scheme that would guarantee error-free transmission.

In a practical digital communication system, the bit-error probability or *bit-error rate* (BER), P_e , is small but not zero. The key performance parameter from which P_e can be calculated is the ratio E_b/N_0 , where E_b is the energy per bit and N_0 is the system noise spectral density $N_0 = kT_{\text{sys}}$.

The functional relationship between P_e and E_b/N_0 depends on the particular digital modulation scheme used. For example, in binary and quadrature phase-shift keying (BPSK and QPSK), P_e and its inverse are given by [1226]:

$$P_e = \frac{1}{2} \text{erfc} \left(\sqrt{\frac{E_b}{N_0}} \right) \Leftrightarrow \frac{E_b}{N_0} = [\text{erfinv}(1 - 2P_e)]^2 \quad (16.9.2)$$

where $\text{erfc}(x)$ is the complementary error function, and $\text{erf}(x)$ and $\text{erfinv}(x)$ are the error function and its inverse as defined in MATLAB:

$$\text{erfc}(x) = 1 - \text{erf}(x) = \frac{2}{\sqrt{\pi}} \int_x^\infty e^{-t^2} dt, \quad y = \text{erf}(x) \Leftrightarrow x = \text{erfinv}(y) \quad (16.9.3)$$

The relationships (16.9.2) are plotted in Fig. 16.9.1. The left graph also shows the ideal Shannon limit $E_b/N_0 = \ln 2 = 0.6931 \equiv -1.5917$ dB, which is obtained by taking the limit of Eq. (16.9.1) for infinite bandwidth.

If T_b is the time it takes to transmit one bit, then the data rate will be $R = 1/T_b$, and the required power, $P = E_b/T_b = E_b R$. It follows that the SNR will be:

$$\text{SNR} = \frac{P}{N_{\text{sys}}} = \frac{P}{kT_{\text{sys}}B} = \frac{E_b}{N_0} \frac{R}{B}$$

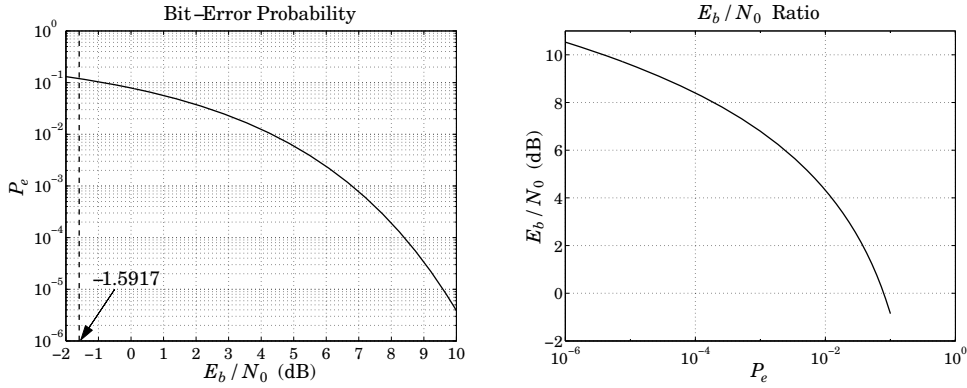

Fig. 16.9.1 P_e versus E_b/N_0 , and its inverse, for a BPSK system.

Using the small- x expansion, $\log_2(1+x) \simeq x/\ln 2$, Shannon's condition for error-free transmission becomes in the limit $B \rightarrow \infty$:

$$R \leq C = B \log_2 \left(1 + \frac{E_b R}{N_0 B} \right) \rightarrow B \frac{E_b R}{N_0 B \ln 2} = \frac{R E_b}{\ln 2 N_0} \Rightarrow \frac{E_b}{N_0} \geq \ln 2 = -1.5917 \text{ dB}$$

For a pair of communicating antennas, the received power will be related to the energy per bit by $P_R = E_b/T_b = E_b R$. Using Friis's formula, we find:

$$R \frac{E_b}{N_0} = \frac{P_R}{N_0} = \frac{P_{\text{ERP}} G_f G_R}{kT_{\text{sys}}} = (P_T G_T) \frac{G_R}{kT_{\text{sys}}} \left(\frac{\lambda}{4\pi r} \right)^2 \quad (16.9.4)$$

which may be solved for the maximum achievable data rate (in bits/sec):

$$R = \frac{1}{E_b/N_0} \frac{P_{\text{ERP}} G_f G_R}{kT_{\text{sys}}} = \frac{1}{E_b/N_0} (P_T G_T) \frac{G_R}{kT_{\text{sys}}} \left(\frac{\lambda}{4\pi r} \right)^2 \quad (16.9.5)$$

An overall gain factor, $G_{\text{other}} = 1/L_{\text{other}}$, may be introduced representing other losses, such as atmospheric losses.

Example 16.9.1: The Voyager spacecrafts (launched in 1977) have antenna diameter and aperture efficiency of $d = 3.66$ m (12 ft) and $e_a = 0.6$. The operating frequency is $f = 8.415$ GHz and the transmitter power $P_T = 18$ W. Assuming the same efficiency for the 70-m receiving antenna at NASA's deep-space network at Goldstone, CA, we calculate the antenna gains using the formula $G = e_a (\pi d/\lambda)^2$, with $\lambda = c/f = 0.0357$ m:

$$G_T = 47.95 \text{ dB}, \quad G_R = 73.58 \text{ dB}, \quad P_T = 12.55 \text{ dBW}$$

Assuming a system noise temperature of $T_{\text{sys}} = 25$ K = 13.98 dBK for the receiving antenna, we find for the noise spectral density $N_0 = kT_{\text{sys}} = -214.62$ dBW/Hz, where we used $k = -228.6$ dB. Assuming a bit-error rate of $P_e = 5 \times 10^{-3}$, we find from Eq. (16.9.2) the required ratio $E_b/N_0 = 3.317 = 5.208$ dB.

Voyager 1 was at Jupiter in 1979, at Saturn in 1980, and at Neptune in 1989. In 2002 it was at a distance of about $r = 12 \times 10^9$ km. It is expected to be at $r = 22 \times 10^9$ km in the year

2020. We calculate the corresponding free-space gain $G_f = (\lambda/4\pi r)^2$ and the expected data rates R from Eq. (16.9.5), where r is in units of 10^9 km:

location	r	G_f (dB)	R (dB)	R (bits/sec)
Jupiter	0.78	-288.78	49.72	93,724
Saturn	1.43	-294.05	44.45	27,885
Neptune	4.50	-304.01	34.50	2,816
2002	12.00	-312.53	25.98	396
2020	22.00	-317.79	20.71	118

where we assumed an overall loss factor of $G_{\text{other}} = -5$ dB. More information on the Voyager mission and NASA's deep-space network antennas can be obtained from the web sites [1855] and [1856]. \square

16.10 Satellite Links

Consider an earth-satellite-earth system, as shown in Fig. 16.10.1. We wish to establish the total link budget and signal to system-noise ratio between the two earth antennas communicating via the satellite.

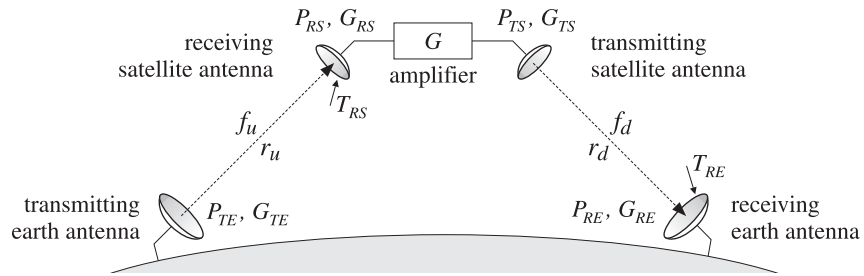

Fig. 16.10.1 Uplink and downlink in satellite communications.

In a geosynchronous satellite system, the uplink/downlink frequencies f_u, f_d are typically 6/4 GHz or 14/11 GHz. The distances r_u, r_d are of the order of 40000 km. Let $\lambda_u = c/f_u$ and $\lambda_d = c/f_d$ be the uplink/downlink wavelengths. The free-space gain/loss factors will be from Eq. (16.6.5):

$$G_{fu} = \frac{1}{L_{fu}} = \left(\frac{\lambda_u}{4\pi r_u} \right)^2, \quad G_{fd} = \frac{1}{L_{fd}} = \left(\frac{\lambda_d}{4\pi r_d} \right)^2 \quad (16.10.1)$$

The satellite has an on-board amplifier with gain G , which could be as high as 100-120 dB. Using Friis formula in its gain form, Eq. (16.6.6), the link equations for the uplink, the satellite amplification, and the downlink stages can be written as follows:

$$\begin{aligned} P_{EIRP} &= P_{TE} G_{TE} && \text{(EIRP of transmitting earth antenna)} \\ P_{RS} &= P_{TE} G_{TE} G_{fu} G_{RS} && \text{(received power by satellite antenna)} \\ P_{TS} &= G P_{RS} && \text{(transmitted power by satellite antenna)} \\ P_{RE} &= P_{TS} G_{TS} G_{fd} G_{RE} && \text{(received power by earth antenna)} \end{aligned}$$

Expressing P_{RE} in terms of P_{TE} , we have:

$$P_{RE} = P_{RS} G G_{TS} G_{fd} G_{RE} = P_{TE} G_{TE} G_{fu} G_{RS} G G_{TS} G_{fd} G_{RE} \quad (16.10.2)$$

or, showing the free-space loss factors explicitly:

$$P_{RE} = P_{TE} G_{TE} G_{RS} G G_{TS} G_{RE} \left(\frac{\lambda_u}{4\pi r_u} \right)^2 \left(\frac{\lambda_d}{4\pi r_d} \right)^2 \quad (16.10.3)$$

Because there are two receiving antennas, there will be two different system noise temperatures, say T_{RS} and T_{RE} , for the satellite and earth receiving antennas. They incorporate the antenna noise temperatures as well as the receiver components. The corresponding figures of merit will be the quantities G_{RS}/T_{RS} and G_{RE}/T_{RE} . We may define the uplink and downlink SNR's as the signal-to-system-noise ratios for the individual antennas:

$$SNR_u = \frac{P_{RS}}{kT_{RS}B}, \quad SNR_d = \frac{P_{RE}}{kT_{RE}B} \quad (16.10.4)$$

The system noise T_{RS} generated by the receiving satellite antenna will get amplified by G and then transmitted down to the earth antenna, where it will contribute to the system noise temperature. By the time it reaches the earth antenna it will have picked up the gain factors $G G_{TS} G_{fd} G_{RE}$. Thus, the net system noise temperature measured at the receiving earth antenna will be:

$$T_{sys} = T_{RE} + G G_{TS} G_{fd} G_{RE} T_{RS} \quad (16.10.5)$$

The SNR of the total link will be therefore,

$$SNR_{tot} = \frac{P_{RE}}{kT_{sys}B} \quad (16.10.6)$$

$$\begin{aligned} SNR_{tot}^{-1} &= \frac{k(T_{RE} + G G_{TS} G_{fd} G_{RE} T_{RS})B}{P_{RE}} = \frac{kT_{RE}B}{P_{RE}} + \frac{k G G_{TS} G_{fd} G_{RE} T_{RS}B}{P_{RE}} \\ &= \frac{kT_{RE}B}{P_{RE}} + \frac{k G G_{TS} G_{fd} G_{RE} T_{RS}B}{G G_{TS} G_{fd} G_{RE} P_{RS}} = \frac{kT_{RE}B}{P_{RE}} + \frac{kT_{RS}B}{P_{RS}} = SNR_d^{-1} + SNR_u^{-1} \end{aligned}$$

where we used Eq. (16.10.2). It follows that:

$$\boxed{SNR_{tot} = \frac{1}{SNR_u^{-1} + SNR_d^{-1}}} \quad (16.10.7)$$

This is also written in the form:

$$\left(\frac{C}{N} \right)_{tot} = \frac{1}{\left(\frac{C}{N} \right)_u^{-1} + \left(\frac{C}{N} \right)_d^{-1}}$$

Example 16.10.1: As an example of a link budget calculation, assume the following data: The uplink/downlink distances are 36000 km. The uplink/downlink frequencies are 6/4 GHz. The diameters of the earth and satellite antennas are 15 m and 0.5 m with 60% aperture efficiencies. The earth antenna transmits power of 1 kW and the satellite transponder gain is 90 dB. The satellite receiving antenna is looking down at an earth temperature of 300 K and has a noisy receiver of effective noise temperature of 2700 K, whereas the earth receiving antenna is looking up at a sky temperature of 50 K and uses a high-gain LNA amplifier of 80 K (feedline losses may be ignored.) The bandwidth is 30 MHz.

The uplink and downlink wavelengths are $\lambda_u = 0.05$ m and $\lambda_d = 0.075$ m, corresponding to 6 and 4 GHz. The up and down free-space gains and losses are:

$$G_{fu} = -L_{fu} = -199.13 \text{ dB}, \quad G_{fd} = -L_{fd} = -195.61 \text{ dB}$$

The antenna gains are calculated to be:

$$G_{TE} = 57.27 \text{ dB}, \quad G_{RS} = 27.72 \text{ dB}, \quad G_{TS} = 24.20 \text{ dB}, \quad G_{RE} = 53.75 \text{ dB}$$

With $P_{TE} = 1 \text{ kW} = 30 \text{ dBW}$, the EIRP of the transmitting earth antenna will be: $P_{\text{EIRP}} = 30 + 57.27 = 87.27 \text{ dBW}$. The power received by the satellite antenna will be:

$$P_{RS} = 87.27 - 199.13 + 27.72 = -84.14 \text{ dBW}$$

After boosting this up by the transponder gain of 90 dB, the power transmitted down to the receiving earth antenna will be:

$$P_{TS} = 90 - 84.14 = 5.86 \text{ dBW}$$

The EIRP of the transmitting satellite antenna will be $(P_{TS}G_{TS})_{\text{dB}} = 5.86 + 24.20 = 30.06 \text{ dBW}$. The downlink power received by the earth antenna will be:

$$P_{RE} = 30.06 - 195.61 + 53.75 = -111.80 \text{ dBW}$$

The system noise temperatures are: $T_{RS} = 300 + 2700 = 3000 \text{ K}$ and $T_{RE} = 50 + 80 = 130 \text{ K}$, and in dBK: $T_{RS} = 34.77$ and $T_{RE} = 21.14$. The 30 MHz bandwidth is in dB: $B_{\text{dB}} = 10 \log_{10}(30 \times 10^6) = 74.77 \text{ dBHz}$. Using the Boltzmann constant k in dB, $k_{\text{dB}} = -228.6$, we calculate the receiver system noise powers in dB, using $N = k_{\text{dB}} + T_{\text{dB}} + B_{\text{dB}}$:

$$N_{RS} = -228.6 + 34.77 + 74.77 = -119.06 \text{ dBW}$$

$$N_{RE} = -228.6 + 21.14 + 74.77 = -132.69 \text{ dBW}$$

It follows that the G/T ratios and system SNR's for the receiving antennas will be:

$$(G/T)_u = G_{RS} - T_{RS} = 27.72 - 34.77 = -7.05 \text{ dB/K}$$

$$(G/T)_d = G_{RE} - T_{RE} = 53.75 - 21.14 = 32.61 \text{ dB/K}$$

$$\text{SNR}_u = P_{RS} - N_{RS} = -84.14 + 119.06 = 34.92 \text{ dB} = 3103.44$$

$$\text{SNR}_d = P_{RE} - N_{RE} = -111.80 + 132.69 = 20.89 \text{ dB} = 122.72$$

The overall system SNR is calculated from Eq. (16.10.7) using absolute units:

$$\text{SNR}_{\text{tot}} = \frac{1}{\text{SNR}_u^{-1} + \text{SNR}_d^{-1}} = \frac{1}{(3103.44)^{-1} + (122.72)^{-1}} = 118.05 = 20.72 \text{ dB}$$

The overall SNR is essentially equal to the downlink SNR. \square

16.11 Radar Equation

Another example of the application of the concepts of gain and effective area and the use of Friis formulas is radar. Fig. 16.11.1 shows a radar antenna, which illuminates a target at distance r in the direction of its maximal gain. The incident wave on the target will be reflected and a portion of it will be intercepted back at the antenna.

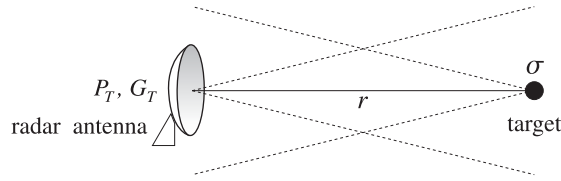

Fig. 16.11.1 Radar antenna and target.

The concept of *radar cross section* σ provides a measure of the effective area of the target and the re-radiated power. If the radar antenna transmits power P_T with gain G_T , the power density of the transmitted field at the location of the target will be:

$$\mathcal{P}_T = \frac{P_T G_T}{4\pi r^2} \quad (16.11.1)$$

From the definition of σ , the power intercepted by the target and re-radiated is:

$$P_{\text{target}} = \sigma \mathcal{P}_T = \frac{P_T G_T \sigma}{4\pi r^2} \quad (16.11.2)$$

By definition of the radar cross section, the power P_{target} will be re-radiated isotropically and establish a power density back at the location of the radar antenna:

$$\mathcal{P}_{\text{target}} = \frac{P_{\text{target}}}{4\pi r^2} = \frac{P_T G_T \sigma}{(4\pi r^2)^2} \quad (16.11.3)$$

The amount of power received by the radar antenna will be given in terms of its effective area A_R as follows:

$$P_R = A_R \mathcal{P}_{\text{target}} = \frac{P_T G_T A_R \sigma}{(4\pi)^2 r^4} \quad (\text{radar equation}) \quad (16.11.4)$$

This is also known as Friis' formula. Using $A_R = A_T$ and $G_T = 4\pi A_T / \lambda^2$, we may express Eq. (16.11.4) in the alternative forms:

$$P_R = \frac{P_T A_T^2 \sigma}{4\pi \lambda^2 r^4} = \frac{P_T G_T^2 \lambda^2 \sigma}{(4\pi)^3 r^4} = P_T G_T^2 \left(\frac{\lambda}{4\pi r} \right)^4 \left(\frac{4\pi \sigma}{\lambda^2} \right) \quad (16.11.5)$$

Introducing the equivalent target gain corresponding to the radar cross section, that is, $G_\sigma = 4\pi \sigma / \lambda^2$, we may also write Eq. (16.11.5) as the product of gains:

$$P_R = P_T G_T^2 G_f^2 G_\sigma \quad (16.11.6)$$

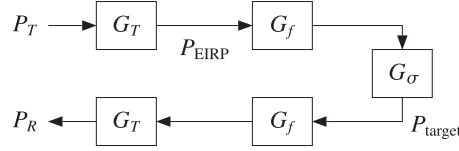

Fig. 16.11.2 Gain model of radar equation.

Fig. 16.11.2 shows this gain model. There are two free-space paths and two antenna gains, acting as transmit and receive gains.

The minimum detectable received power, $P_{R,\min}$, defines the maximum distance r_{\max} at which the target can be detected:

$$P_{R,\min} = \frac{P_T G_T A_T \sigma}{(4\pi)^2 r_{\max}^4}$$

Solving for r_{\max} , we obtain:

$$r_{\max} = \left[\frac{P_T G_T A_T \sigma}{(4\pi)^2 P_{R,\min}} \right]^{1/4} \quad (\text{radar range}) \quad (16.11.7)$$

If the target is not in the direction of maximal gain G_T of the antenna, but in some other direction, say (θ, ϕ) , then the maximal gain G_T in Eq. (16.11.5) must be replaced with $G_T g(\theta, \phi)$, where $g(\theta, \phi)$ is the antenna's normalized gain. The received power can be expressed then as:

$$P_R = \frac{P_T G_T^2 g^2(\theta, \phi) \lambda^2 \sigma}{(4\pi)^3 r^4} \quad (16.11.8)$$

In ground-based air search radars trying to detect approaching aircraft flying at a fixed height h , the power received by the radar can be made to be *independent* of the distance r , within a certain distance range, by choosing the gain $g(\theta, \phi)$ appropriately. As shown in Fig. 16.11.3, the height h is related to r by $h = r \cos \theta$.

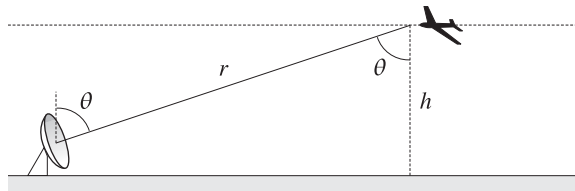

Fig. 16.11.3 Secant antenna gain.

If the gain is designed to have the *secant-squared* shape $g(\theta, \phi) = K / \cos^2 \theta$, where K is a constant, then the power will become independent of r . Indeed,

$$P_R = \frac{P_T G_T^2 g^2(\theta, \phi) \lambda^2 \sigma}{(4\pi)^3 r^4} = \frac{P_T G_T^2 K^2 \lambda^2 \sigma}{(4\pi)^3 r^4 \cos^4 \theta} = \frac{P_T G_T^2 K^2 \lambda^2 \sigma}{(4\pi)^3 h^4}$$

The secant behavior is not valid over all polar angles θ , but only over a certain range, such as $0 \leq \theta \leq \theta_{\max}$, where θ_{\max} corresponds to the maximum range of the radar $r_{\max} = h / \cos \theta_{\max}$. The desired secant shape can be achieved by appropriate feeds of the radar dish antenna, or by an antenna array with properly designed array factor. In Sec. 23.5, we present such a design for an array.

16.12 Problems

- 16.1 In an earth-satellite-earth communication system, the uplink/downlink distances are 36000 km. The uplink/downlink frequencies are 6/4 GHz. The diameters of the earth and satellite antennas are 20 m and 1 m with 60% aperture efficiencies. The transmitting earth antenna transmits power of 1.5 kW. The satellite transponder gain is 85 dB. The satellite receiving antenna is looking down at an earth temperature of 290K and has a noisy receiver of effective noise temperature of 3000K, whereas the earth receiving antenna is looking up at a sky temperature of 60K and uses a high-gain LNA amplifier of noise temperature of 100K (feedline losses may be ignored.) The bandwidth is 30 MHz.
- Calculate all antenna gains in dB.
 - Calculate the uplink and downlink free-space losses in dB.
 - Calculate the amount of power received by the satellite in dBW. Calculate the uplink signal to noise ratio in dB.
 - Calculate the power received by the receiving earth antenna in dBW and the downlink signal to noise ratio.
 - Finally, calculate the total system signal to noise ratio in dB.
- 16.2 The Voyager spacecraft is currently transmitting data to earth from a distance of 12 billion km. Its antenna diameter and aperture efficiency are 3.66 m and 60%. The operating frequency is 8.415 GHz and Voyager's transmitter power is 18 W. Assume the same aperture efficiency for the 70-m receiving antenna at NASA's deep-space network at Goldstone, CA.
- Calculate the spacecraft's and earth's antenna gains in dB. Calculate also the free-space loss in dB.
 - Calculate the achievable communication data rate in bits/sec between Voyager and earth using QPSK modulation and assuming the following: an overall transmission loss factor of 5 dB, a system noise temperature of 25 K, an energy-per-bit to noise-spectral-density ratio of $E_b/N_0 = 3.317 = 5.208$ dB, which for QPSK corresponds to a bit-error probability of $P_e = 5 \times 10^{-3}$.
- 16.3 A satellite to earth downlink (shown below) is operating at a carrier frequency of f Hertz using QPSK modulation and achieving a bit rate of R bits/sec with a bit error probability of P_e . With the LNA absent, the receiving earth antenna is connected directly to a noisy receiver with equivalent noise temperature of T_{rec} . Both antennas are dishes.

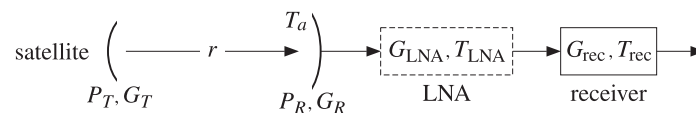

- a. A low-noise amplifier of very high gain G_{LNA} and low noise temperature T_{LNA} is inserted between the earth antenna and the receiver. Show that the presence of the LNA allows the link to be operated (with the same error probability P_e) at the higher bit rate:

$$R_{\text{new}} = R \frac{T_a + T_{\text{rec}}}{T_a + T_{\text{LNA}}}$$

where T_a is the earth antenna noise temperature, and $T_{\text{LNA}} \ll T_{\text{rec}}$.

- b. The equation in part (a) is an approximation. Derive the exact form of that equation and discuss the nature of the approximation that was made.
- c. How would the expression in part (a) change if, in addition to the assumptions of part (a), the operating frequency f were to be doubled? Explain your reasoning. How would (a) change if the transmitter power P_T were to double? If the distance r were to double?
- d. With the LNA present, and assuming that the bit rate R , error probability P_e , and f , P_T , r remain the same, show that the diameter d of the earth antenna can be lowered to the following value without affecting performance:

$$d_{\text{new}} = d \sqrt{\frac{T_a + T_{\text{LNA}}}{T_a + T_{\text{rec}}}}$$

where the same approximation was made as in part (a).

16.4 A satellite to earth link (shown below) is operating at the carrier frequency of 4 GHz. The data link employs QPSK modulation and achieves a bit-error-rate probability of $P_e = 10^{-6}$. The satellite has transmitter power of 20 W and uses a dish antenna that has a diameter of 0.5 m and aperture efficiency of 0.6. The earth antenna has diameter of 2 m, efficiency of 0.6, and antenna noise temperature of 80 K. The satellite antenna is at a distance of 40,000 km from the earth antenna.

The output of the receiving antenna is connected to a high-gain low noise amplifier with gain of 40 dB and equivalent noise temperature of 200 K. The output of the LNA is connected to an RF amplifier with equivalent noise temperature of 1800 K.

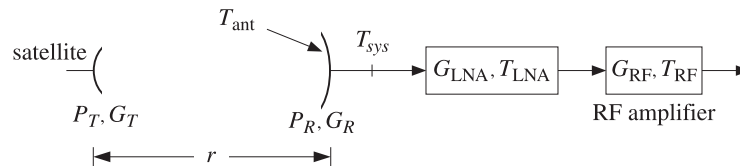

For QPSK modulation, we have the relationship $P_e = \text{erfc}(\sqrt{E_b/N_0})/2$ with inverse $E_b/N_0 = [\text{erfinv}(1 - 2P_e)]^2$. The following equation provides an excellent approximation to this inverse relationship over the range of $10^{-8} \leq P_e \leq 10^{-3}$:

$$\frac{E_b}{N_0} = -2.1969 \log_{10}(P_e) - 1.8621$$

where E_b/N_0 is in absolute units.

- a. Calculate the achievable communication data rate R in megabits/sec.
- b. If the LNA is removed, the performance of the system will deteriorate. In an attempt to keep the data rate the same as in part (a), the satellite transmitter power is increased to 80 W. Calculate the deteriorated value of the bit-error-rate P_e in this case.

- 16.5 A satellite to earth downlink (shown below) is operating at the carrier frequency of 4 GHz. The distance between the two antennas is $r = 40\,000$ km. The bit error probability is $P_e = 10^{-5}$ using QPSK modulation.

For QPSK modulation, we have the following relationship between the bit-error-probability and E_b/N_0 ratio, expressed in terms of the MATLAB functions `erfc` and `erfinv`:

$$P_e = \frac{1}{2} \operatorname{erfc} \left(\sqrt{\frac{E_b}{N_0}} \right) \Leftrightarrow \frac{E_b}{N_0} = [\operatorname{erfinv}(1 - 2P_e)]^2$$

The satellite has transmitter power of 20 W and uses a dish antenna that has a diameter of 0.5 m and aperture efficiency of 0.6. The earth antenna has diameter of 5 m, efficiency of 0.6, and antenna noise temperature of 50 K. The output of the antenna is connected to an RF amplifier with equivalent noise temperature of 2000 K.

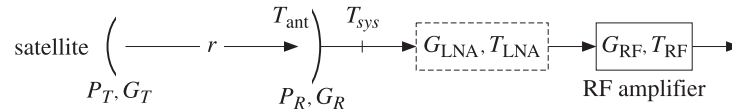

- Assuming that no LNA is used, calculate the system noise temperature T_{sys} at the output of the receiving antenna, the received power P_R in picowatts, and the maximum achievable data rate in Mb/sec.
 - It is desired to improve the performance of this system tenfold, that is, to increase the maximum achievable data rate in Mb/sec by a factor of 10. To this end, a low-noise amplifier of 40-dB gain is inserted as shown. Determine the noise temperature of the LNA that would guarantee such a performance improvement.
 - What is the maximum noise temperature of the LNA that can achieve such a 10-fold improvement, and at what LNA gain is it achieved?
- 16.6 A radar with EIRP of $P_{\text{radar}} = P_T G_T$ is trying to detect an aircraft of radar cross section σ . The aircraft is at a distance r from the radar and tries to conceal itself by jamming the radar with an on-board jamming antenna of EIRP of $P_{\text{jammer}} = P_J G_J$. Assume that both the radar and the jamming antennas are pointing in their direction of maximal gains.

- Derive an expression of the signal-to-jammer ratio S/J , where S represents the power received from the target back at the radar antenna according to the radar equation, and J represents the power from the jamming antenna received by the radar antenna. Express the ratio in terms of P_{radar} , P_{jammer} , r , and σ .
- If detectability of the target in the presence of jamming requires at least a 0-dB signal-to-jammer ratio (that is, $S/J \geq 1$), show that the maximum detectable distance is:

$$r = \sqrt{\frac{P_T G_T}{P_J G_J} \frac{\sigma}{4\pi}}$$

- 16.7 The Arecibo Observatory in Puerto Rico has a gigantic dish antenna of diameter of 1000 ft (304.8 m). It transmits power of 2.5 MW at a frequency of 430 MHz.
- Assuming a 60 percent effective area, what is its gain in dB?
 - What is its beamwidth in degrees?
 - If used as a radar and the minimum detectable received power is -130 dBW, what is its maximum range for detecting a target of radar cross-section of 1 m^2 ?

Linear and Loop Antennas

17.1 Linear Antennas

The radiation angular pattern of antennas is completely determined by the transverse component $F_{\perp} = \hat{\theta}F_{\theta} + \hat{\phi}F_{\phi}$ of the radiation vector F , which in turn is determined by the current density \mathbf{J} . Here, we consider some examples of current densities describing various antenna types, such as linear antennas, loop antennas, and linear arrays.

For *linear antennas*, we may choose the z -axis to be along the direction of the antenna. Assuming an infinitely thin antenna, the current density will have the form:

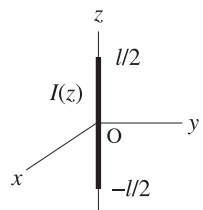

$$\mathbf{J}(\mathbf{r}) = \hat{\mathbf{z}} I(z) \delta(x) \delta(y) \quad (\text{thin linear antenna}) \quad (17.1.1)$$

where $I(z)$ is the current distribution along the antenna element. It is shown in Sec. 24.4 that $I(z)$ satisfies approximately the Helmholtz equation along the antenna:

$$\frac{d^2 I(z)}{dz^2} + k^2 I(z) = 0 \quad (17.1.2)$$

Some examples of current distributions $I(z)$ are as follows:

$I(z) = I\delta(z)$	Hertzian dipole
$I(z) = I$	Uniform line element
$I(z) = I(1 - 2 z /l)$	Small linear dipole
$I(z) = I \sin(k(l/2 - z))$	Standing-wave antenna
$I(z) = I \cos(kz)$	Half-wave antenna ($l = \lambda/2$)
$I(z) = Ie^{-jkz}$	Traveling-wave antenna

where l is the length of the antenna element and the expressions are assumed to be valid for $-l/2 \leq z \leq l/2$, so that the antenna element straddles the xy -plane.

The Hertzian dipole, uniform line element, and small linear dipole examples do not satisfy Eq. (17.1.2), except when the antenna length is electrically *short*, that is, $l \ll \lambda$.

For *loop antennas*, we may take the loop to lie on the xy -plane and be centered at the origin. Again, we may assume a thin wire. For a circular loop of radius a , the current flows azimuthally. The corresponding current density can be expressed in cylindrical coordinates $\mathbf{r} = (\rho, \phi, z)$ as:

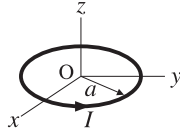

$$\mathbf{J}(\mathbf{r}) = \hat{\boldsymbol{\phi}} I \delta(\rho - a) \delta(z) \quad (\text{circular loop}) \quad (17.1.3)$$

The delta functions confine the current on the $\rho = a$ circle on the xy -plane. We will discuss loop antennas in Sec. 17.8.

Antenna arrays may be formed by considering a group of antenna elements, such as Hertzian or half-wave dipoles, arranged in particular geometrical configurations, such as along a particular direction. Some examples of antenna arrays that are made up from identical antenna elements are as follows:

$$\mathbf{J}(\mathbf{r}) = \hat{\mathbf{z}} \sum_n a_n I(z) \delta(x - x_n) \delta(y) \quad \text{array along } x\text{-direction}$$

$$\mathbf{J}(\mathbf{r}) = \hat{\mathbf{z}} \sum_n a_n I(z) \delta(y - y_n) \delta(x) \quad \text{array along } y\text{-direction}$$

$$\mathbf{J}(\mathbf{r}) = \hat{\mathbf{z}} \sum_n a_n I(z - z_n) \delta(x) \delta(y) \quad \text{array along } z\text{-direction}$$

$$\mathbf{J}(\mathbf{r}) = \hat{\mathbf{z}} \sum_{mn} a_{mn} I(z) \delta(x - x_m) \delta(y - y_n) \quad \text{2D planar array}$$

The weights a_n, a_{mn} are chosen appropriately to achieve desired directivity properties for the array. We discuss arrays in Sec. 22.1.

It is evident now from Eq. (17.1.1) that the radiation vector \mathbf{F} will have only a z -component. Indeed, we have from the definition Eq. (15.7.5):

$$\mathbf{F} = \int_V \mathbf{J}(\mathbf{r}') e^{j\mathbf{k} \cdot \mathbf{r}'} d^3 \mathbf{r}' = \hat{\mathbf{z}} \int I(z') \delta(x') \delta(y') e^{j(k_x x' + k_y y' + k_z z')} dx' dy' dz'$$

The x' and y' integrations are done trivially, whereas the z' integration extends over the length l of the antenna. Thus,

$$\mathbf{F} = \hat{\mathbf{z}} F_z = \hat{\mathbf{z}} \int_{-l/2}^{l/2} I(z') e^{jk_z z'} dz'$$

Using Eq. (15.8.3), the wave vector \mathbf{k} can be resolved in cartesian components as:

$$\mathbf{k} = k \hat{\mathbf{r}} = \hat{\mathbf{x}} k \cos \phi \sin \theta + \hat{\mathbf{y}} k \sin \phi \sin \theta + \hat{\mathbf{z}} k \cos \theta = \hat{\mathbf{x}} k_x + \hat{\mathbf{y}} k_y + \hat{\mathbf{z}} k_z$$

Thus,

$$\begin{aligned} k_x &= k \cos \phi \sin \theta \\ k_y &= k \sin \phi \sin \theta \\ k_z &= k \cos \theta \end{aligned} \quad (17.1.4)$$

It follows that the radiation vector F_z will only depend on the polar angle θ :

$$F_z(\theta) = \int_{-l/2}^{l/2} I(z') e^{jk_z z'} dz' = \int_{-l/2}^{l/2} I(z') e^{jk_z' \cos \theta} dz' \quad (17.1.5)$$

Using Eq. (15.8.2) we may resolve $\hat{\mathbf{z}}$ into its spherical coordinates and identify the radial and transverse components of the radiation vector:

$$\mathbf{F} = \hat{\mathbf{z}} F_z = (\hat{\mathbf{r}} \cos \theta - \hat{\boldsymbol{\theta}} \sin \theta) F_z(\theta) = \hat{\mathbf{r}} F_z(\theta) \cos \theta - \hat{\boldsymbol{\theta}} F_z(\theta) \sin \theta$$

Thus, the transverse component of \mathbf{F} will be have only a θ -component:

$$\mathbf{F}_\perp(\theta) = \hat{\boldsymbol{\theta}} F_\theta(\theta) = -\hat{\boldsymbol{\theta}} F_z(\theta) \sin \theta$$

It follows that the electric and magnetic radiation fields (15.10.5) generated by a linear antenna will have the form:

$$\begin{aligned} \mathbf{E} &= \hat{\boldsymbol{\theta}} E_\theta = \hat{\boldsymbol{\theta}} jk\eta \frac{e^{-jkr}}{4\pi r} F_z(\theta) \sin \theta \\ \mathbf{H} &= \hat{\boldsymbol{\phi}} H_\phi = \hat{\boldsymbol{\phi}} jk \frac{e^{-jkr}}{4\pi r} F_z(\theta) \sin \theta \end{aligned} \quad (17.1.6)$$

The fields are *omnidirectional*, that is, independent of the azimuthal angle ϕ . The factor $\sin \theta$ arises from the cartesian to spherical coordinate transformation, whereas the factor $F_z(\theta)$ incorporates the dependence on the assumed current distribution $I(z)$. The radiation intensity $U(\theta, \phi)$ has θ -dependence only and is given by Eq. (16.1.4):

$$U(\theta) = \frac{\eta k^2}{32\pi^2} |F_z(\theta)|^2 \sin^2 \theta \quad (\text{radiation intensity of linear antenna}) \quad (17.1.7)$$

To summarize, the radiated fields, the total radiated power, and the angular distribution of radiation from a linear antenna are completely determined by the quantity $F_z(\theta)$ defined in Eq. (17.1.5).

17.2 Hertzian Dipole

The simplest linear antenna example is the Hertzian dipole that has a current distribution $I(z) = I\delta(z)$ corresponding to an infinitesimally small antenna located at the origin. Eq. (17.1.5) yields:

$$F_z(\theta) = \int_{-l/2}^{l/2} I(z') e^{jk_z z'} dz' = \int_{-l/2}^{l/2} I\delta(z') e^{jk_z' \cos \theta} dz' = I$$

Thus, F_z is a constant independent of θ . The radiation intensity is obtained from Eq. (17.1.7):

$$U(\theta) = \frac{\eta k^2}{32\pi^2} |I|^2 \sin^2 \theta$$

Its maximum occurs at $\theta = \pi/2$, that is, broadside to the antenna:

$$U_{\max} = \frac{\eta k^2}{32\pi^2} |I|^2$$

It follows that the normalized power gain will be:

$$g(\theta) = \frac{U(\theta)}{U_{\max}} = \sin^2 \theta \quad (\text{Hertzian dipole gain}) \quad (17.2.1)$$

The gain $g(\theta)$ is plotted in absolute and dB units in Fig. 17.2.1. Note that the 3-dB or half-power circle intersects the gain curve at 45° angles. Therefore, the *half-power beam width* (HPBW) will be 90° —not a very narrow beam. We note also that there is no radiated power *along* the direction of the antenna element, that is, the z -direction, or $\theta = 0$.

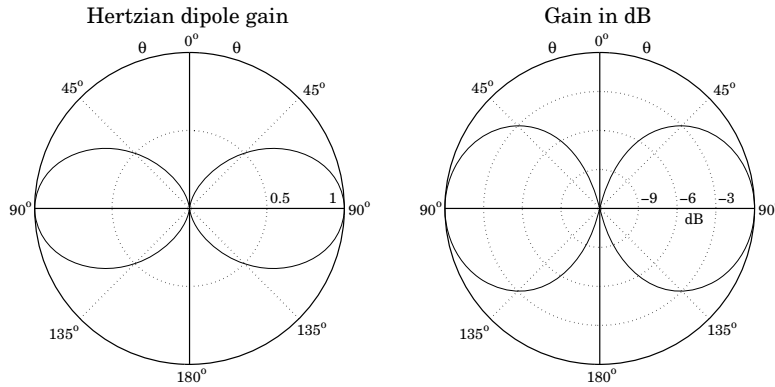

Fig. 17.2.1 Gain of Hertzian dipole in absolute and dB units.

In these plots, the gain was computed by the function `dipole` and plotted with `abp` and `dbp`. For example the left figure was generated by:

```
[g, th, c] = dipole(0, 200);
abp(th, g, 45);
```

Next, we calculate the beam solid angle from:

$$\Delta\Omega = \int_0^\pi \int_0^{2\pi} g(\theta) \sin\theta d\theta d\phi = 2\pi \int_0^\pi g(\theta) \sin\theta d\theta = 2\pi \int_0^\pi \sin^3\theta d\theta, \quad \text{or,}$$

$$\Delta\Omega = \frac{8\pi}{3}$$

It follows that the directivity will be:

$$D_{\max} = \frac{4\pi}{\Delta\Omega} = \frac{4\pi}{8\pi/3} = 1.5 \equiv 1.76 \text{ dB}$$

The total radiated power is then found from Eq. (16.2.17):

$$P_{\text{rad}} = U_{\text{max}}\Delta\Omega = \frac{\eta k^2}{32\pi^2} |I|^2 \frac{8\pi}{3} = \frac{\eta k^2 |I|^2}{12\pi} \quad (17.2.2)$$

Because of the proportionality to $|I|^2$, we are led to define the *radiation resistance* of the antenna, R_{rad} , as the resistance that would dissipate the same amount of power as the power radiated, that is, we define it through:

$$P_{\text{rad}} = \frac{1}{2} R_{\text{rad}} |I|^2 \quad (17.2.3)$$

Comparing the two expressions for P_{rad} , we find:

$$R_{\text{rad}} = \frac{\eta k^2 l^2}{6\pi} = \frac{2\pi\eta}{3} \left(\frac{l}{\lambda}\right)^2 \quad (17.2.4)$$

where we replaced $k = 2\pi/\lambda$. Because we assumed an infinitesimally small antenna, $l \ll \lambda$, the radiation resistance will be very small.

A related antenna example is the finite Hertzian, or uniform line element, which has a constant current I flowing along its entire length l , that is, $I(z) = I$, for $-l/2 \leq z \leq l/2$. We can write $I(z)$ more formally with the help of the unit-step function $u(z)$ as follows:

$$I(z) = I [u(z + l/2) - u(z - l/2)]$$

The Hertzian dipole may be thought of as the limiting case of this example in the limit $l \rightarrow 0$. Indeed, multiplying and dividing by l , and using the property that the derivative of the unit-step is $u'(z) = \delta(z)$, we have

$$I(z) = Il \frac{u(z + l/2) - u(z - l/2)}{l} \rightarrow Il \frac{du(z)}{dz} = Il\delta(z)$$

and we must assume, of course, that the product Il remains finite in that limit.

17.3 Standing-Wave Antennas

A very practical antenna is the center-fed standing-wave antenna, and in particular, the half-wave dipole whose length is $l = \lambda/2$. The current distribution along the antenna length is assumed to be a standing wave, much like the case of an open-ended parallel wire transmission line. Indeed, as suggested by the figure below, the center-fed dipole may be thought of as an open-ended transmission line whose ends have been bent up and down. The current distribution is:

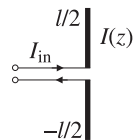

$$I(z) = I \sin(k(l/2 - |z|)) \quad (\text{standing-wave antenna}) \quad (17.3.1)$$

Defining the half-length $h = l/2$, the radiation vector z -component $F_z(\theta)$ is:

$$F_z(\theta) = \int_{-h}^h I \sin(k(l/2 - |z'|)) e^{jkz' \cos \theta} dz' = \frac{2I}{k} \frac{\cos(kh \cos \theta) - \cos(kh)}{\sin^2 \theta}$$

Inserting $F_z(\theta)$ into Eq. (17.1.7), and canceling some common factors, we obtain:

$$U(\theta) = \frac{\eta |I|^2}{8\pi^2} \left| \frac{\cos(kh \cos \theta) - \cos(kh)}{\sin \theta} \right|^2 \quad (17.3.2)$$

It follows that the normalized power gain $g(\theta)$ will have a similar form:

$$g(\theta) = c_n \left| \frac{\cos(kh \cos \theta) - \cos(kh)}{\sin \theta} \right|^2 \quad (\text{normalized gain}) \quad (17.3.3)$$

where c_n is a normalization constant chosen to make the maximum of $g(\theta)$ equal to unity. Depending on the value of l , this maximum may not occur at $\theta = \pi/2$.

In the limit $l \rightarrow 0$, we obtain the gain of the Hertzian dipole, $g(\theta) = \sin^2 \theta$. For small values of l , we obtain the linear-current case. Indeed, using the approximation $\sin x \simeq x$, the current (17.3.1) becomes:

$$I(z) = Ik \left(\frac{l}{2} - |z| \right), \quad -\frac{l}{2} \leq z \leq \frac{l}{2}$$

For a general dipole of length l , the current at the input terminals of the antenna is not necessarily equal to the peak amplitude I . Indeed, setting $z = 0$ in (17.3.1) we have:

$$I_{\text{in}} = I(0) = I \sin(kl/2) = I \sin kh \quad (17.3.4)$$

The radiation resistance may be defined either in terms of the peak current or in terms of the input current through the definitions:

$$P_{\text{rad}} = \frac{1}{2} R_{\text{peak}} |I|^2 = \frac{1}{2} R_{\text{in}} |I_{\text{in}}|^2 \Rightarrow R_{\text{in}} = \frac{R_{\text{peak}}}{\sin^2 kh} \quad (17.3.5)$$

When l is a half-multiple of λ , the input and peak currents are equal and the two definitions of the radiation resistance are the same. But when l is a multiple of λ , Eq. (17.3.4) gives zero for the input current, which would imply an infinite input resistance R_{in} . In practice, the current distribution is only approximately sinusoidal and the input current is not exactly zero.

The input impedance of an antenna has in general both a resistive part R_{in} and a reactive part X_{in} , so that $Z_{\text{in}} = R_{\text{in}} + jX_{\text{in}}$. The relevant theory is discussed in Sec. 25.3. Assuming a sinusoidal current, Z_{in} can be computed by Eq. (25.3.10), implemented by the MATLAB function `imped`:

```
Zin = imped(1, a); % input impedance of standing-wave antenna
```

where l, a are the length and radius of the antenna in units of λ . For example, a half-wave dipole ($l = \lambda/2$) with zero radius has $Z_{\text{in}} = \text{imped}(0.5, 0) = 73.1 + j42.5 \Omega$.

For $l \gg a$, the input resistance remains largely independent of the radius a . The reactance has a stronger dependence on a . Fig. 17.3.1 shows a plot of R_{in} and X_{in} versus

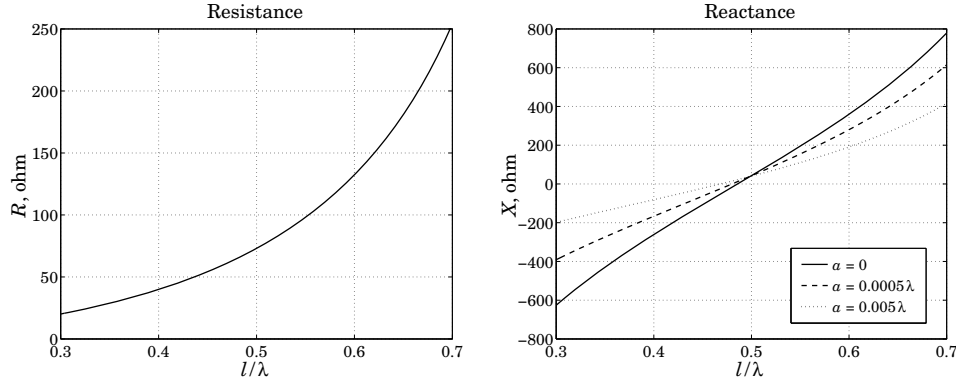

Fig. 17.3.1 Input impedance of standing-wave dipole antenna.

the antenna length l plotted over the interval $0.3\lambda \leq l \leq 0.7\lambda$, for the three choices of the radius: $a = 0$, $a = 0.0005\lambda$, and $a = 0.005\lambda$.

We observe that the reactance X_{in} vanishes for lengths that are a little shorter than $l = \lambda/2$. Such antennas are called *resonant antennas* in analogy with a resonant RLC circuit whose input impedance $Z = R + j(\omega L - 1/\omega C)$ has a vanishing reactance at its resonant frequency $\omega = 1/\sqrt{LC}$.

For the three choices of the radius a , we find the following resonant lengths and corresponding input resistances:

$$\begin{aligned} a = 0, & \quad l = 0.4857\lambda, & R_{\text{in}} = 67.2 \Omega \\ a = 0.0005\lambda, & \quad l = 0.4801\lambda, & R_{\text{in}} = 65.0 \Omega \\ a = 0.005\lambda, & \quad l = 0.4681\lambda, & R_{\text{in}} = 60.5 \Omega \end{aligned}$$

An analytical expression for the peak and input radiation resistances can be obtained by integrating the radiation intensity (17.3.2) over all solid angles to get the total radiated power:

$$\begin{aligned} P_{\text{rad}} &= \int U(\theta) d\Omega = \int_0^\pi \int_0^{2\pi} U(\theta) \sin\theta d\theta d\phi = 2\pi \int_0^\pi U(\theta) \sin\theta d\theta \\ &= \frac{\eta |I|^2}{4\pi} \int_0^\pi \frac{(\cos(kh \cos\theta) - \cos(kh))^2}{\sin\theta} d\theta \end{aligned}$$

Comparing with (17.3.5), we obtain the peak resistance:

$$R_{\text{peak}} = \frac{\eta}{2\pi} \int_0^\pi \frac{(\cos(kh \cos\theta) - \cos(kh))^2}{\sin\theta} d\theta$$

Using the trigonometric identity,

$$\begin{aligned} &(\cos(kh \cos\theta) - \cos(kh))^2 \\ &= \frac{1}{2}(\cos(2kh \cos\theta) - \cos(2kh)) - 2(\cos(kh \cos\theta) - \cos(kh)) \cos kh \end{aligned}$$

the above integral can be expressed as a sum of two integrals of the form:

$$\int_0^\pi \frac{\cos(\alpha \cos \theta) - \cos \alpha}{\sin \theta} d\theta = S_i(2\alpha) \sin \alpha - C_{in}(2\alpha) \cos \alpha$$

which is derived in Appendix F. This leads to the integral:

$$\int_0^\pi \frac{(\cos(kh \cos \theta) - \cos(kh))^2}{\sin \theta} d\theta = C_{in}(kl) + \frac{1}{2} \cos kl [2C_{in}(kl) - C_{in}(2kl)] + \frac{1}{2} \sin kl [S_i(2kl) - 2S_i(kl)] \quad (17.3.6)$$

and to the radiation resistance:

$$R_{\text{peak}} = \frac{\eta}{2\pi} \left[C_{in}(kl) + \frac{1}{2} \cos kl [2C_{in}(kl) - C_{in}(2kl)] + \frac{1}{2} \sin kl [S_i(2kl) - 2S_i(kl)] \right] \quad (17.3.7)$$

which agrees with Eq. (25.3.21) derived by a different method. The radiation resistance R_{peak} also determines the directivity of the dipole antenna. Using (17.3.3) for the normalized gain, we find the beam solid angle:

$$\Delta\Omega = \int_0^\pi \int_0^{2\pi} g(\theta) d\Omega = 2\pi c_n \int_0^\pi \frac{(\cos(kh \cos \theta) - \cos(kh))^2}{\sin \theta} d\theta = 2\pi c_n \frac{2\pi R_{\text{peak}}}{\eta}$$

which leads to the directivity-impedance relationship:

$$D_{\text{max}} = \frac{4\pi}{\Delta\Omega} = \frac{1}{c_n} \frac{\eta}{\pi R_{\text{peak}}} \quad (17.3.8)$$

The normalization constant c_n is equal to unity for a half-wave dipole; for other antenna lengths, it may be computed numerically.

The MATLAB function `dipdir` calculates c_n , the directivity D_{max} , the angle θ_{max} at which the directivity is maximum (the angle $180 - \theta_{\text{max}}$ also corresponds to D_{max}), and the radiation resistance R_{peak} . It has usage:

```
[Rpeak,Dmax,thmax,cn] = dipdir(L) % standing-wave dipole of length L
```

The radiation resistance is computed from Eq. (17.3.7) with the help of the sine and cosine integral functions $S_i(x)$ and $C_{in}(x)$, and D_{max} is computed from (17.3.8).

The table below shows some representative values, with the corresponding angular patterns shown in Fig. 17.4.2.

l/λ	$R_{\text{peak}} (\Omega)$	D_{max}	$D_{\text{max}} (\text{dB})$	θ_{max}	c_n
0.50	73.08	1.64	2.15	90.00°	1.0000
0.75	185.68	1.88	2.75	90.00°	0.3431
1.00	198.95	2.41	3.82	90.00°	0.2500
1.25	106.46	3.28	5.16	90.00°	0.3431
1.50	105.42	2.23	3.48	42.57°	0.5109
1.75	229.94	2.37	3.75	50.94°	0.2200
2.00	259.45	2.53	4.03	57.42°	0.1828
2.25	143.48	3.07	4.87	62.28°	0.2723
2.50	120.68	3.06	4.86	32.22°	0.3249

17.4 Half-Wave Dipole

The *half-wave dipole* corresponding to $l = \lambda/2$, or $kl = \pi$, is one of the most common antennas. In this case, the current distribution along the antenna takes the form:

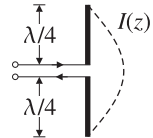

$$I(z) = I \cos(kz) \quad (\text{half-wave dipole}) \quad (17.4.1)$$

with $-\lambda/4 \leq z \leq \lambda/4$. The normalized gain is:

$$g(\theta) = \frac{\cos^2(0.5\pi \cos \theta)}{\sin^2 \theta} \quad (\text{half-wave dipole gain}) \quad (17.4.2)$$

Note that the maximum does occur at $\theta = \pi/2$ and the normalization constant is $c_n = 1$. Fig. 17.4.1 shows the gain in absolute and dB units. The 3-dB or half-power circle intersects the gain at an angle of $\theta_{3\text{dB}} = 50.96^\circ$, which leads to a half-power beam width of $\text{HPBW} = 180^\circ - 2\theta_{3\text{dB}} = 78.08^\circ$, that is, somewhat narrower than the Hertzian dipole.

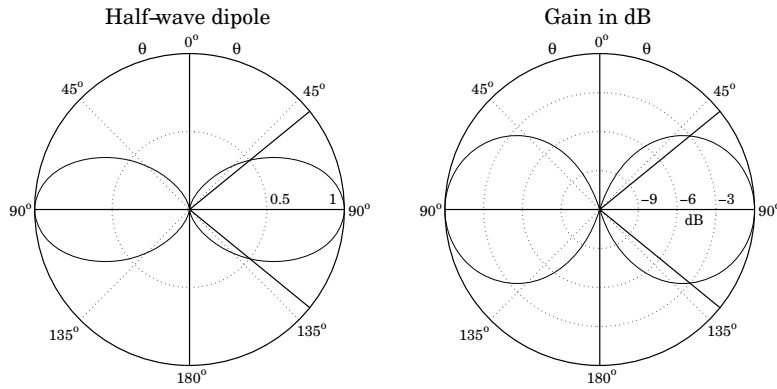

Fig. 17.4.1 Gain of half-wave dipole in absolute and dB units.

Because $\sin(kl/2) = 1$, $\sin(kl) = 0$, and $\cos(kl) = -1$, Eq. (17.3.7) reduces to:

$$R_{\text{in}} = R_{\text{peak}} = \frac{\eta}{4\pi} C_{\text{in}}(2kl) = \frac{\eta}{4\pi} C_{\text{in}}(2\pi) = 73.0790 \text{ ohm}$$

The directivity is found from (17.3.8) with $c_n = 1$:

$$D_{\text{max}} = \frac{\eta}{\pi R_{\text{peak}}} = 1.64 \equiv 2.15 \text{ dB}$$

In practice, the value $R_{\text{in}} = 73 \text{ ohm}$ can be matched easily to the characteristic impedance of the feed line. For arbitrary values of the length l , the following example MATLAB code used to calculate the gain function $g(\theta)$, as well as the constant c_n and the beam solid angle, is as follows:

```

N = 200; % divide [0,pi] in N angle bins
dth = pi / N; % bin width
th = (1:N-1) * dth; % excludes th=0
g = ((cos(pi*L*cos(th)) - cos(pi*L)) ./ sin(th)).^2;
th = [0, th]; % N equally-spaced angles in [0,pi)
g = [0, g]; % avoids division by 0
cn = 1 / max(g);
g = cn * g; % normalized to unity maximum
Om = 2 * pi * sum(g .* sin(th)) * dth; % beam solid angle

```

where the beam solid angle is computed by the approximation to the integral:

$$\Delta\Omega = 2\pi \int_0^\pi g(\theta) \sin\theta d\theta \simeq 2\pi \sum_{i=0}^{N-1} g(\theta_i) \sin\theta_i \Delta\theta$$

where $\Delta\theta = \pi/N$ and $\theta_i = i\Delta\theta$, $i = 0, 1, \dots, N-1$. These operations are carried out by the functions `dipole` and `dmax`. For example, the right graph in Fig. 17.4.1 and D_{\max} and $\Delta\Omega$ were generated by the MATLAB code:

```

[g, th, c] = dipole(0.5, 200);
dbp(th, g, 45, 12);
[D, Omega] = dmax(th, g);

```

Gauss-Legendre quadrature integration also produces accurate results. For example, assuming the normalization constant c_n is known, the following code fragment integrates the gain function (17.3.3) to compute the beam solid angle:

```

G = inline('(cos(pi*L*cos(th)) - cos(pi*L)).^2./sin(th).^2', 'L', 'th');
[w, th] = quadrs([0, pi/2, pi], 32); % use 32 points in the subintervals [0, pi/2] and [pi/2, pi]
D0m = cn * 2*pi * w*(G(L, th).*sin(th)); % find ΔΩ = 7.6581 for L = 0.5

```

Fig. 17.4.2 shows the gains of a variety of dipoles of different lengths. The corresponding directivities are indicated on each plot.

17.5 Monopole Antennas

A monopole antenna is half of a dipole antenna placed on top of a ground plane, as shown in Fig. 17.5.1. Assuming the plane is infinite and perfectly conducting, the monopole antenna will be equivalent to a dipole whose lower half is the *image* of the upper half.

Thus, the radiation pattern (in the upper hemisphere) will be identical to that of a dipole. Because the fields are radiated only in the upper hemisphere, the total radiated power will be half that of a dipole, and hence the corresponding radiation resistance will also be halved:

$$P_{\text{monopole}} = \frac{1}{2} P_{\text{dipole}}, \quad R_{\text{monopole}} = \frac{1}{2} R_{\text{dipole}}$$

Similarly, the directivity doubles because the isotropic radiation intensity in the denominator of Eq. (16.2.2) becomes half its dipole value:

$$D_{\text{monopole}} = 2D_{\text{dipole}}$$

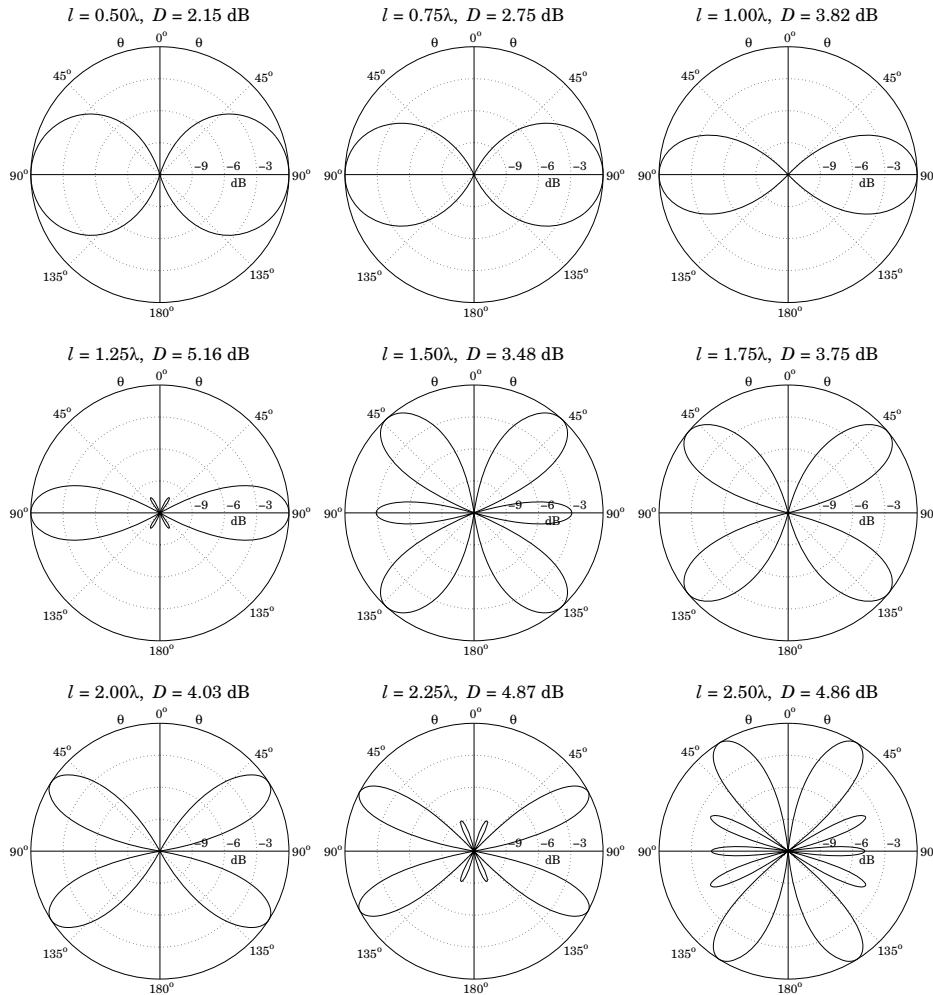

Fig. 17.4.2 Standing-wave dipole antenna patterns and directivities.

The *quarter-wave monopole* antenna whose length is $\lambda/4$ is perhaps the most widely used antenna. For AM transmitting antennas operating in the 300 m or 1 MHz band, the antenna height will be large, $\lambda/4 = 75 \text{ m}$, requiring special supporting cables.

In mobile applications in the 30 cm or 1 GHz band, the antenna length will be fairly small, $\lambda/4 = 7.5 \text{ cm}$. The roof of a car plays the role of the conducting plane in this case.

We note also in Fig. 17.4.2 that the $l = 1.25\lambda = 10\lambda/8$ dipole has the largest gain. It can be used as a monopole in mobile applications requiring higher gains. Such antennas are called *5/8-wave monopoles* because their length is $l/2 = 5\lambda/8$.

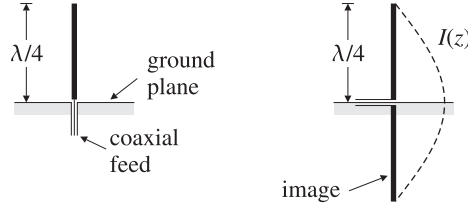

Fig. 17.5.1 Quarter-wave monopole above ground plane and the equivalent half-wave dipole.

17.6 Traveling-Wave Antennas

The standing-wave antenna current may be thought of as the linear superposition of a forward and a backward moving current. For example, the half-wave dipole current can be written in the form:

$$I(z) = I \cos(kz) = \frac{I}{2} (e^{-jkz} + e^{jkz})$$

The backward-moving component may be eliminated by terminating the linear antenna at an appropriate matched load resistance, as shown in Fig. 17.6.1. The resulting antenna is called a *traveling-wave* antenna or a *Beverage* antenna. The current along its length has the form:

$$I(z) = I e^{-jkz}, \quad 0 \leq z \leq l \quad (17.6.1)$$

The corresponding radiation vector becomes:

$$\mathbf{F} = \hat{\mathbf{z}} \int_0^l I e^{-jkz'} e^{jk \cos \theta z'} dz' = \hat{\mathbf{z}} \frac{I}{jk} \frac{1 - e^{-jk l (1 - \cos \theta)}}{1 - \cos \theta} \quad (17.6.2)$$

The transverse θ -component is:

$$F_\theta(\theta) = -F_z(\theta) \sin \theta = -\frac{I}{jk} \sin \theta \frac{1 - e^{-2\pi j L (1 - \cos \theta)}}{1 - \cos \theta} \equiv -\frac{I}{jk} F(\theta) \quad (17.6.3)$$

where as before, $L = l/\lambda$ and $kl = 2\pi l/\lambda = 2\pi L$. The radiation intensity, given by Eq. (16.1.4) or (17.1.7), becomes now:

$$U(\theta) = \frac{\eta |I|^2}{32\pi^2} |F(\theta)|^2 = \frac{\eta |I|^2}{8\pi^2} \left| \frac{\sin \theta \sin(\pi L (1 - \cos \theta))}{1 - \cos \theta} \right|^2 \quad (17.6.4)$$

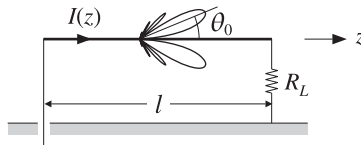

Fig. 17.6.1 Traveling-wave antenna with matched termination.

Therefore, the normalized power gain will be:

$$g(\theta) = c_n \left| \frac{\sin \theta \sin(\pi L (1 - \cos \theta))}{1 - \cos \theta} \right|^2 \tag{17.6.5}$$

where c_n is a normalization constant. Fig. 17.6.2 shows the power gains and directivities for the cases $l = 5\lambda$ and $l = 10\lambda$, or $L = 5$ and $L = 10$.

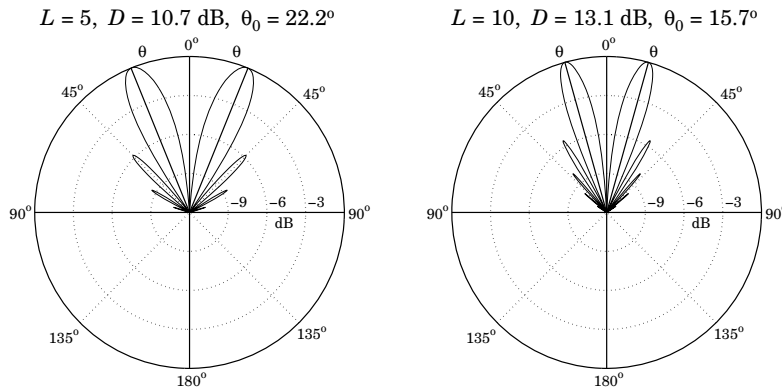

Fig. 17.6.2 Traveling-wave antenna gain examples.

The MATLAB function `traveling` calculates the gain (17.6.5). For example, the left graph in Fig. 17.6.2 was generated by the MATLAB code:

```
[g, th, c, th0] = traveling(5, 400);
dbp(th, g, 45, 12);
addray(90-th0, '-'); addray(90+th0, '-');
```

The longer the length l , the more the main lobes tilt towards the traveling direction of the antenna. The main lobes occur approximately at the polar angle (in radians) [5-7]:

$$\theta_0 = \arccos \left(1 - \frac{0.371\lambda}{l} \right) = \arccos \left(1 - \frac{0.371}{L} \right) \tag{17.6.6}$$

For the two examples of Fig. 17.6.2, this expression gives for $L = 5$ and $L = 10$, $\theta_0 = 22.2^\circ$ and $\theta_0 = 15.7^\circ$. As L increases, the angle θ_0 tends to zero.

There are other antenna structures that act as traveling-wave antennas, as shown in Fig. 17.6.3. For example, a waveguide with a long slit along its length will radiate continuously along the slit. Another example is a corrugated conducting surface along which a surface wave travels and gets radiated when it reaches the discontinuity at the end of the structure.

In all of these examples, the radiation pattern has an angular dependence similar to that of a linear antenna with a traveling-wave current of the form:

$$I(z) = Ie^{-j\beta z} = Ie^{-jpkz}, \quad 0 \leq z \leq l \tag{17.6.7}$$

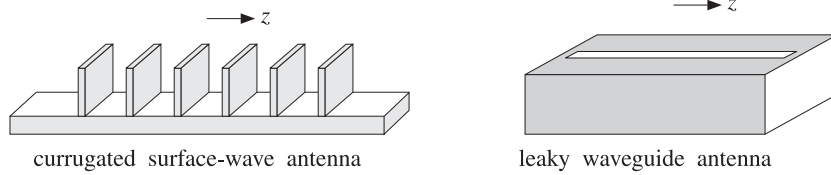

Fig. 17.6.3 Surface-wave and leaky-wave antennas.

where β is the wavenumber along the guiding structure and $p = \beta/k = c/v_{\text{phase}}$ is the ratio of the speed of light in vacuum to the phase velocity along the guide. The corresponding radiation power pattern will now have the form:

$$g(\theta) = c_n \left| \frac{\sin \theta \sin(\pi L(p - \cos \theta))}{p - \cos \theta} \right|^2 \quad (17.6.8)$$

For long lengths L (and for $p < 1$), it peaks along the direction $\theta_0 = \arccos(p)$. Note that p can take the values: (a) $p > 1$ (slow waves), as in the case of the corrugated plane structure or the case of a Beverage antenna wrapped in a dielectric, (b) $p < 1$ (fast waves), as in the case of the leaky waveguide, where $p = \sqrt{1 - \omega_c^2/\omega^2}$, and (c) $p = 1$, for the Beverage antenna.

17.7 Vee and Rhombic Antennas

A vee antenna consists of two traveling-wave antennas forming an angle 2α with each other, as shown in Fig. 17.7.1. It may be constructed by opening up the matched ends of a transmission line at an angle of 2α (each of the terminating resistances is $R_L/2$ for a total of R_L .)

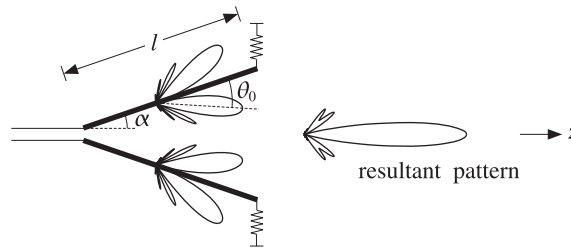

Fig. 17.7.1 Traveling-wave vee antenna with $l = 5\lambda$, $\theta_0 = 22.2^\circ$, and $\alpha = 0.85\theta_0 = 18.9^\circ$.

By choosing the angle α to be approximately equal to the main lobe angle θ_0 of Eq. (17.6.6), the two inner main lobes align with each other along the middle direction and produce a stronger main lobe, thus increasing the directivity of the antenna. The outer main lobes will also be present, but smaller.

The optimum angle α of the arms of the vee depends on the length l and is related to main lobe angle θ_0 via $\alpha = a\theta_0$, where the factor a typically falls in the range

$a = 0.80-1.00$. Figure 17.7.2 shows the optimum angle factor a that corresponds to maximum directivity (in the plane of the vee) as a function of the length l .

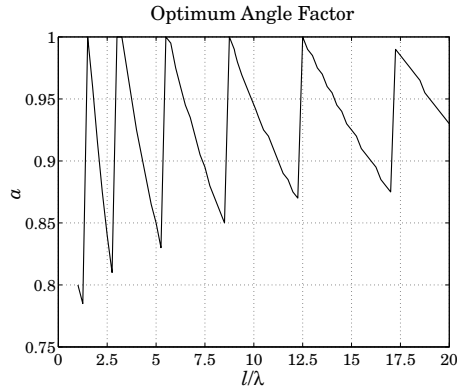

Fig. 17.7.2 Optimum angle factor as a function of antenna length.

Figure 17.7.3 shows the actual power patterns for the cases $l = 5\lambda$ and $l = 10\lambda$. The main lobe angles were $\theta_0 = 22.2^\circ$ and $\theta_0 = 15.7^\circ$. The optimum vee angles were found to be approximately (see Fig. 17.7.2), $\alpha = 0.85\theta_0 = 18.9^\circ$ and $\alpha = 0.95\theta_0 = 14.9^\circ$, in the two cases.

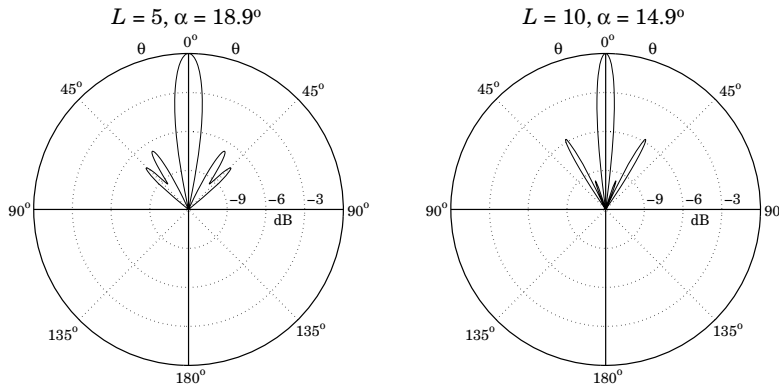

Fig. 17.7.3 Traveling-wave vee antenna gains in dB.

The combined radiation pattern can be obtained with the help of Fig. 17.7.4. Let \hat{z}_1 and \hat{z}_2 be the two unit vectors along the two arms of the vee, and let θ_1, θ_2 be the two polar angles of the observation point P with respect to the directions \hat{z}_1, \hat{z}_2 . The assumed currents along the two arms have opposite amplitudes and are:

$$I_1(z_1) = Ie^{-jkz_1}, \quad I_2(z_2) = -Ie^{-jkz_2}, \quad \text{for } 0 \leq z_1, z_2 \leq l$$

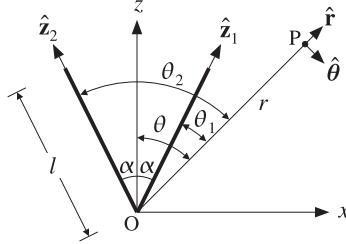

Fig. 17.7.4 Radiation vectors of traveling-wave vee antenna.

Applying the result of Eq. (17.6.2), the radiation vectors of the two arms will be:

$$F_1 = \hat{z}_1 \int_0^l I e^{-jkz'_1} e^{jk \cos \theta_1 z'_1} dz'_1 = \hat{z}_1 \frac{I}{jk} \frac{1 - e^{-jkl(1 - \cos \theta_1)}}{1 - \cos \theta_1}$$

$$F_2 = -\hat{z}_2 \int_0^l I e^{-jkz'_2} e^{jk \cos \theta_2 z'_2} dz'_2 = -\hat{z}_2 \frac{I}{jk} \frac{1 - e^{-jkl(1 - \cos \theta_2)}}{1 - \cos \theta_2}$$

Therefore, the θ -components will be as in Eq. (17.6.3):

$$F_{1\theta} = -\frac{I}{jk} F(\theta_1), \quad F_{2\theta} = \frac{I}{jk} F(\theta_2)$$

where the function $F(\theta)$ was defined in Eq. (17.6.3). From Fig. 17.7.4, we may express θ_1, θ_2 in terms of the polar angle θ with respect to the z -axis as:

$$\theta_1 = \theta - \alpha, \quad \theta_2 = \theta + \alpha$$

Adding the θ -components, we obtain the resultant:

$$F_\theta = F_{1\theta} + F_{2\theta} = \frac{I}{jk} [F(\theta_2) - F(\theta_1)] = \frac{I}{jk} [F(\theta + \alpha) - F(\theta - \alpha)]$$

Thus, the radiation intensity will be:

$$U(\theta) = \frac{\eta k^2}{32\pi^2} |F_\theta(\theta)|^2 = \frac{\eta |I|^2}{32\pi^2} |F(\theta + \alpha) - F(\theta - \alpha)|^2$$

and the normalized power pattern:

$$g(\theta) = c_n |F(\theta + \alpha) - F(\theta - \alpha)|^2 \quad (17.7.1)$$

This is the gain plotted in Fig. 17.7.3 and can be computed by the MATLAB function `vee`. Finally, we consider briefly a rhombic antenna made up of two concatenated vee antennas, as shown in Fig. 17.7.5. Now the two inner main lobes of the first vee (lobes a, b) and the two outer lobes of the second vee (lobes c, d) align with each other, thus increasing the directivity of the antenna system.

The radiation vectors F_3 and F_4 of arms 3 and 4 may be obtained by noting that these arms are the translations of arms 1 and 2, and therefore, the radiation vectors are changed by the appropriate translational phase shift factors, as discussed in Sec. 22.2.

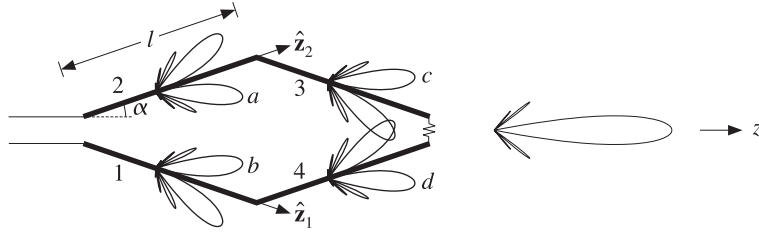

Fig. 17.7.5 Traveling-wave rhombic antenna.

Arm-3 is the translation of arm-1 by the vector $\mathbf{d}_2 = l \hat{\mathbf{z}}_2$ and arm-4 is the translation of arm-2 by the vector $\mathbf{d}_1 = l \hat{\mathbf{z}}_1$. Thus, the corresponding radiation vectors will be:

$$F_3 = -e^{jk \cdot \mathbf{d}_2} F_1, \quad F_4 = -e^{jk \cdot \mathbf{d}_1} F_2 \quad (17.7.2)$$

where the negative signs arise because the currents in those arms have opposite signs with their parallel counterparts. The phase shift factors are:

$$e^{jk \cdot \mathbf{d}_2} = e^{jkl \hat{\mathbf{r}} \cdot \hat{\mathbf{z}}_2} = e^{jkl \cos \theta_2}, \quad e^{jk \cdot \mathbf{d}_1} = e^{jkl \hat{\mathbf{r}} \cdot \hat{\mathbf{z}}_1} = e^{jkl \cos \theta_1}$$

It follows that the θ -components of F_3 and F_4 are:

$$F_{3\theta} = -e^{jkl \cos \theta_2} F_{1\theta} = -\frac{I}{jk} e^{jkl \cos \theta_2} F(\theta_1)$$

$$F_{4\theta} = -e^{jkl \cos \theta_1} F_{2\theta} = -\frac{I}{jk} e^{jkl \cos \theta_1} F(\theta_2)$$

Thus, the resultant θ -component will be:

$$F_\theta = F_{1\theta} + F_{2\theta} + F_{3\theta} + F_{4\theta} = \frac{I}{jk} [F(\theta_2) - F(\theta_1) + e^{jkl \cos \theta_2} F(\theta_1) - e^{jkl \cos \theta_1} F(\theta_2)]$$

The corresponding normalized power pattern will be:

$$g(\theta) = c_n |F(\theta + \alpha) - F(\theta - \alpha) + e^{jkl \cos(\theta + \alpha)} F(\theta - \alpha) - e^{jkl \cos(\theta - \alpha)} F(\theta + \alpha)|^2$$

Figure 17.7.6 shows the power gain $g(\theta)$ for the cases $L = 5$ and $L = 10$. The optimum vee angle in both cases was found to be $\alpha = \theta_0$, that is, $\alpha = 22.2^\circ$ and $\alpha = 15.7^\circ$. The function rhombic may be used to evaluate this expression.

17.8 Loop Antennas

Figure 17.8.1 shows a circular and a square loop antenna. The feed points are not shown. The main oversimplifying assumption here is that the current is constant around the loop. We will mainly consider the case when the dimension of the loop (e.g., its circumference) is small relative to the wavelength.

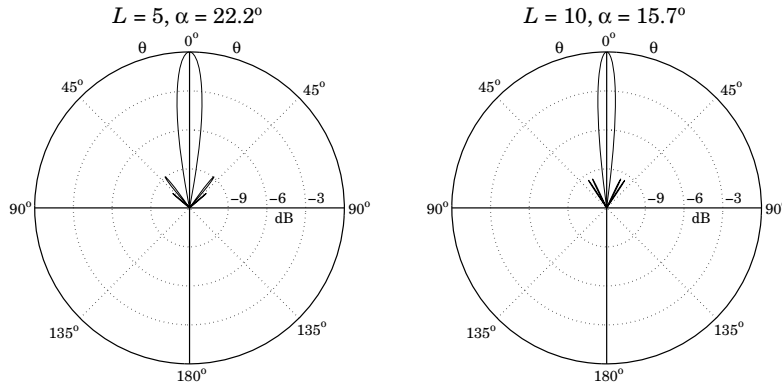

Fig. 17.7.6 Rhombic antenna gains in dB.

For such small loops, the radiation pattern turns out to be *independent* of the shape of the loop and the radiation vector takes the simple form:

$$F = j \mathbf{m} \times \mathbf{k} \tag{17.8.1}$$

where \mathbf{m} is the loop's magnetic moment defined with respect to Fig. 17.8.1 as follows:

$$\mathbf{m} = \hat{\mathbf{z}} IS, \quad (\text{magnetic moment}) \tag{17.8.2}$$

where S is the area of the loop. Writing $\mathbf{k} = k \hat{\mathbf{r}}$ and noting that $\hat{\mathbf{z}} \times \hat{\mathbf{r}} = \hat{\boldsymbol{\phi}} \sin \theta$, we have:

$$F = j \mathbf{m} \times \mathbf{k} = jmk \sin \theta \hat{\boldsymbol{\phi}} \equiv F_{\phi}(\theta) \hat{\boldsymbol{\phi}} \tag{17.8.3}$$

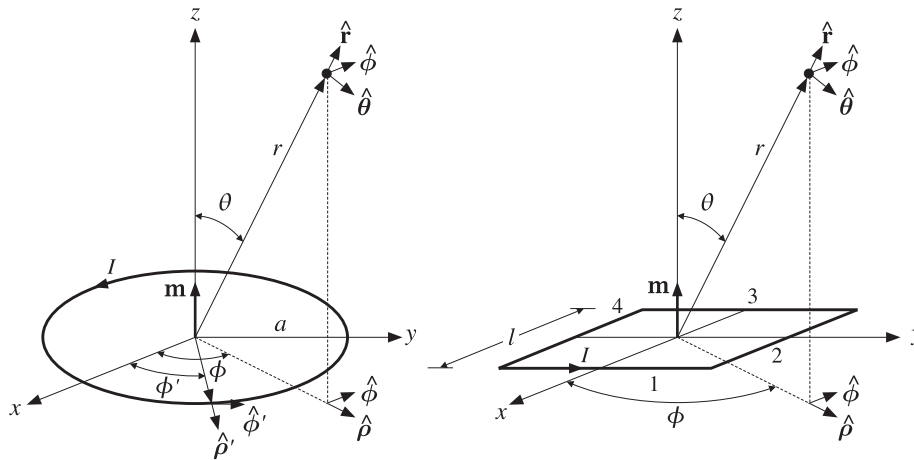

Fig. 17.8.1 Circular and square loop antennas.

Thus, \mathbf{F} is fully transverse to $\hat{\mathbf{r}}$, so that $\mathbf{F}_\perp = \mathbf{F}$. It follows from Eq. (15.10.4) that the produced radiation fields will be:

$$\begin{aligned} \mathbf{E} &= \hat{\boldsymbol{\phi}} E_\phi = -jk\eta \frac{e^{-jkr}}{4\pi r} F_\phi \hat{\boldsymbol{\phi}} = \eta m k^2 \sin\theta \frac{e^{-jkr}}{4\pi r} \hat{\boldsymbol{\phi}} \\ \mathbf{H} &= \hat{\boldsymbol{\theta}} H_\theta = jk \frac{e^{-jkr}}{4\pi r} F_\phi \hat{\boldsymbol{\theta}} = -m k^2 \sin\theta \frac{e^{-jkr}}{4\pi r} \hat{\boldsymbol{\theta}} \end{aligned} \quad (17.8.4)$$

The radiation intensity of Eq. (16.1.4) is in this case:

$$U(\theta, \phi) = \frac{\eta k^2}{32\pi^2} |F_\phi|^2 = \frac{\eta k^4 |m|^2}{32\pi^2} \sin^2\theta \quad (\text{loop intensity}) \quad (17.8.5)$$

Thus, it has the same $\sin^2\theta$ angular dependence, normalized power gain, and directivity as the Hertzian dipole. We may call such small loop antennas ‘‘Hertzian loops’’, referring to their infinitesimal size. The total radiated power can be computed as in Sec. 17.2. We have:

$$P_{\text{rad}} = U_{\text{max}} \Delta\Omega = \frac{\eta k^4 |m|^2}{32\pi^2} \frac{8\pi}{3} = \frac{\eta k^4 |m|^2}{12\pi}$$

Replacing m by IS , we may obtain the loop’s radiation resistance from the definition:

$$P_{\text{rad}} = \frac{1}{2} R_{\text{rad}} |I|^2 = \frac{\eta k^4 |IS|^2}{12\pi} \quad \Rightarrow \quad R_{\text{rad}} = \frac{\eta k^4 S^2}{6\pi}$$

Comparing Eq. (17.8.4) to the Hertzian dipole, the loop’s electric field is in the ϕ -direction, whereas the Hertzian dipole’s is in the θ -direction. The relative amplitudes of the electric fields are:

$$\frac{E_\theta^{\text{dipole}}}{E_\phi^{\text{loop}}} = j \frac{Il}{mk}$$

If we choose $Il = mk$, then the electric fields are off by a 90°-degree phase. If such a Hertzian dipole and loop are placed at the origin, the produced net electric field will be *circularly* polarized. We note finally that the loop may have several turns, thus increasing its radiation resistance and radiated power. For a loop with n turns, we must make the replacement $m \rightarrow nm$.

17.9 Circular Loops

Next, we consider the circular loop in more detail, and derive Eq. (17.8.3). Assuming an infinitely thin wire loop of radius a , the assumed current density can be expressed in cylindrical coordinates as in Eq. (17.1.3):

$$\mathbf{J}(\mathbf{r}') = I \hat{\boldsymbol{\phi}}' \delta(\rho' - a) \delta(z')$$

The radiation vector will be:

$$\mathbf{F} = \int_V \mathbf{J}(\mathbf{r}') e^{jk \cdot \mathbf{r}'} d^3 \mathbf{r}' = \int I \hat{\boldsymbol{\phi}}' e^{jk \cdot \mathbf{r}'} \delta(\rho' - a) \delta(z') \rho' d\rho' d\phi' dz' \quad (17.9.1)$$

Using Eq. (15.8.2), we have:

$$\begin{aligned} \mathbf{k} \cdot \mathbf{r}' &= k(\hat{\mathbf{z}} \cos \theta + \hat{\boldsymbol{\rho}} \sin \theta) \cdot (z' \hat{\mathbf{z}}' + \rho' \hat{\boldsymbol{\rho}}') \\ &= kz' \cos \theta + k\rho' \sin \theta (\hat{\boldsymbol{\rho}}' \cdot \hat{\boldsymbol{\rho}}) \\ &= kz' \cos \theta + k\rho' \sin \theta \cos(\phi' - \phi) \end{aligned}$$

where we set $\hat{\boldsymbol{\rho}}' \cdot \hat{\boldsymbol{\rho}} = \cos(\phi' - \phi)$, as seen in Fig. 17.8.1. The integration in Eq. (17.9.1) confines \mathbf{r}' to the xy -plane and sets $\rho' = a$ and $z' = 0$. Thus, we have in the integrand:

$$\mathbf{k} \cdot \mathbf{r}' = ka \sin \theta \cos(\phi' - \phi)$$

Then, the radiation vector (17.9.1) becomes:

$$\mathbf{F} = Ia \int_0^{2\pi} \hat{\boldsymbol{\phi}}' e^{jka \sin \theta \cos(\phi' - \phi)} d\phi' \quad (17.9.2)$$

We note in Fig. 17.8.1 that the unit vector $\hat{\boldsymbol{\phi}}'$ varies in direction with ϕ' . Therefore, it proves convenient to express it in terms of the unit vectors $\hat{\boldsymbol{\phi}}, \hat{\boldsymbol{\rho}}$ of the fixed observation point P. Resolving $\hat{\boldsymbol{\phi}}'$ into the directions $\hat{\boldsymbol{\phi}}, \hat{\boldsymbol{\rho}}$, we have:

$$\hat{\boldsymbol{\phi}}' = \hat{\boldsymbol{\phi}} \cos(\phi' - \phi) - \hat{\boldsymbol{\rho}} \sin(\phi' - \phi)$$

Changing integration variables from ϕ' to $\psi = \phi' - \phi$, we write Eq. (17.9.2) as:

$$\mathbf{F} = Ia \int_0^{2\pi} (\hat{\boldsymbol{\phi}} \cos \psi - \hat{\boldsymbol{\rho}} \sin \psi) e^{jka \sin \theta \cos \psi} d\psi$$

The second term is odd in ψ and vanishes. Thus,

$$\mathbf{F} = Ia \hat{\boldsymbol{\phi}} \int_0^{2\pi} \cos \psi e^{jka \sin \theta \cos \psi} d\psi \quad (17.9.3)$$

Using the integral representation of the Bessel function $J_1(x)$,

$$J_1(x) = \frac{1}{2\pi j} \int_0^{2\pi} \cos \psi e^{jx \cos \psi} d\psi$$

we may replace the ψ -integral by $2\pi j J_1(ka \sin \theta)$ and write Eq. (17.9.3) as:

$$\mathbf{F} = F_\phi \hat{\boldsymbol{\phi}} = 2\pi j Ia J_1(ka \sin \theta) \hat{\boldsymbol{\phi}} \quad (17.9.4)$$

This gives the radiation vector for any loop radius. If the loop is electrically small, that is, $ka \ll 1$, we may use the first-order approximation $J_1(x) \simeq x/2$, to get

$$\mathbf{F} = F_\phi \hat{\boldsymbol{\phi}} = 2\pi j Ia \frac{1}{2} ka \sin \theta \hat{\boldsymbol{\phi}} = jI\pi a^2 k \sin \theta \hat{\boldsymbol{\phi}} \quad (17.9.5)$$

which agrees with Eq. (17.8.3), with $m = IS = I\pi a^2$.

17.10 Square Loops

The square loop of Fig. 17.8.1 may be thought of as four separate linear antennas representing the four sides. Assuming that each side is a Hertzian dipole and that the sides are at distances $\pm l/2$ from the origin, we can write the current densities of the sides 1, 2, 3, 4 as follows:

$$\mathbf{J}_1(\mathbf{r}) = \hat{\mathbf{y}} Il \delta(x - l/2) \delta(y) \delta(z)$$

$$\mathbf{J}_2(\mathbf{r}) = -\hat{\mathbf{x}} Il \delta(x) \delta(y - l/2) \delta(z)$$

$$\mathbf{J}_3(\mathbf{r}) = -\hat{\mathbf{y}} Il \delta(x + l/2) \delta(y) \delta(z)$$

$$\mathbf{J}_4(\mathbf{r}) = \hat{\mathbf{x}} Il \delta(x) \delta(y + l/2) \delta(z)$$

The currents on the parallel sides 1 and 3 combine to give:

$$\mathbf{J}_1(\mathbf{r}) + \mathbf{J}_3(\mathbf{r}) = -Il^2 \hat{\mathbf{y}} \left[\frac{\delta(x + l/2) - \delta(x - l/2)}{l} \right] \delta(y) \delta(z)$$

where we multiplied and divided by a factor of l . In the limit of small l , we may replace the quantity in the bracket by the derivative $\delta'(x)$ of the delta function $\delta(x)$:

$$\mathbf{J}_1(\mathbf{r}) + \mathbf{J}_3(\mathbf{r}) = -Il^2 \hat{\mathbf{y}} \delta'(x) \delta(y) \delta(z)$$

Similarly, we find for sides 2 and 4:

$$\mathbf{J}_2(\mathbf{r}) + \mathbf{J}_4(\mathbf{r}) = Il^2 \hat{\mathbf{x}} \delta(x) \delta'(y) \delta(z)$$

Thus, the net current density of all sides is:

$$\mathbf{J}(\mathbf{r}) = Il^2 [\hat{\mathbf{x}} \delta(x) \delta'(y) - \hat{\mathbf{y}} \delta'(x) \delta(y)] \delta(z) \quad (17.10.1)$$

The corresponding radiation vector will be:

$$\mathbf{F} = Il^2 \int [\hat{\mathbf{x}} \delta(x') \delta'(y') - \hat{\mathbf{y}} \delta'(x') \delta(y')] \delta(z') e^{j(k_x x' + k_y y' + k_z z')} dx' dy' dz'$$

The delta-function integrations can be done easily yielding:

$$\mathbf{F} = Il^2 (-jk_y \hat{\mathbf{x}} + jk_x \hat{\mathbf{y}})$$

Using Eq. (17.1.4), we obtain

$$\mathbf{F} = jIl^2 k \sin \theta (-\hat{\mathbf{x}} \sin \phi + \hat{\mathbf{y}} \cos \phi) = jIl^2 k \sin \theta \hat{\boldsymbol{\phi}} \quad (17.10.2)$$

which agrees with Eq. (17.8.3), with $m = IS = Il^2$.

17.11 Dipole and Quadrupole Radiation

The radiation vector \mathbf{F} of a current/charge distribution can be evaluated approximately by expanding the exponential $e^{j\mathbf{k}\cdot\mathbf{r}'}$ to successive powers of \mathbf{k} :

$$\begin{aligned} \mathbf{F} &= \int_V \mathbf{J}(\mathbf{r}') e^{j\mathbf{k}\cdot\mathbf{r}'} d^3\mathbf{r}' = \int_V \left[1 + j\mathbf{k}\cdot\mathbf{r}' + \frac{1}{2!}(\mathbf{k}\cdot\mathbf{r}')^2 + \dots \right] \mathbf{J}(\mathbf{r}') d^3\mathbf{r}' \\ &= \underbrace{\int_V \mathbf{J}(\mathbf{r}') d^3\mathbf{r}'}_{\text{elec. dipole}} + \underbrace{\int_V j(\mathbf{k}\cdot\mathbf{r}')\mathbf{J}(\mathbf{r}') d^3\mathbf{r}'}_{\text{magn. dipole \& elec. quadrupole}} + \dots \end{aligned} \quad (17.11.1)$$

The first term is the *electric dipole* radiation term and corresponds to the Hertzian dipole antenna. The second term incorporates both the *magnetic dipole* (corresponding to a Hertzian loop antenna) and the *electric quadrupole* terms.

Higher multipoles arise from the higher-order terms in the above expansion. A systematic discussion of all multipole radiation terms requires the use of spherical harmonics.

Keeping only a few terms in the above expansion is a good approximation to \mathbf{F} provided $kr' \ll 1$, or $l \ll \lambda$, where l is the typical dimension of the current source. In general, any radiating system will emit radiation of various multipole types.

The *electric dipole* and *electric quadrupole moments* of a charge distribution are defined in terms of the following first- and second-order moments of the charge density:

$$\mathbf{p} = \int_V \mathbf{r}' \rho(\mathbf{r}') d^3\mathbf{r}' \quad (\text{electric dipole moment}) \quad (17.11.2)$$

$$D_{ij} = \int_V r'_i r'_j \rho(\mathbf{r}') d^3\mathbf{r}' \quad (\text{electric quadrupole moment}) \quad (17.11.3)$$

The identity of Problem 15.2 is useful here in manipulating the successive expansion terms of \mathbf{F} . Applying the identity with the two choices: $g(\mathbf{r}') = r'_i$ and $g(\mathbf{r}') = r'_i r'_j$, we obtain the relationships:

$$\begin{aligned} \int_V J_i d^3\mathbf{r}' &= j\omega \int_V r'_i \rho(\mathbf{r}') d^3\mathbf{r}' = j\omega p_i \\ \int_V (r'_i J_j + r'_j J_i) d^3\mathbf{r}' &= j\omega \int_V r'_i r'_j \rho(\mathbf{r}') d^3\mathbf{r}' = j\omega D_{ij} \end{aligned} \quad (17.11.4)$$

Thus, the lowest-order term in Eq. (17.11.1) is the electric dipole:

$$\int_V \mathbf{J}(\mathbf{r}') d^3\mathbf{r}' = j\omega \mathbf{p} = \mathbf{F}_{\text{el}}$$

In the second term of Eq. (17.11.1), we may apply the vectorial identity:

$$(\mathbf{k}\cdot\mathbf{r}')\mathbf{J} = \frac{1}{2}(\mathbf{r}'\times\mathbf{J})\times\mathbf{k} + \frac{1}{2}[(\mathbf{k}\cdot\mathbf{r}')\mathbf{J} + (\mathbf{k}\cdot\mathbf{J})\mathbf{r}']$$

and in integrated form:

$$\int_V (\mathbf{k}\cdot\mathbf{r}')\mathbf{J} d^3\mathbf{r}' = \frac{1}{2} \int_V (\mathbf{r}'\times\mathbf{J})\times\mathbf{k} d^3\mathbf{r}' + \frac{1}{2} \int_V [(\mathbf{k}\cdot\mathbf{r}')\mathbf{J} + (\mathbf{k}\cdot\mathbf{J})\mathbf{r}'] d^3\mathbf{r}' \quad (17.11.5)$$

The *magnetic moment* of a current distribution is defined in general by

$$\mathbf{m} = \frac{1}{2} \int_V \mathbf{r}' \times \mathbf{J}(\mathbf{r}') d^3\mathbf{r}' \quad (\text{magnetic moment}) \quad (17.11.6)$$

Therefore, the first term in Eq. (17.11.5) may be written as $\mathbf{m} \times \mathbf{k}$. With the help of the second identity of Eq. (17.11.4), the last term of (17.11.5) may be written in terms of the quadrupole matrix D acting on the vector \mathbf{k} . We have then for the second term in the expansion (17.11.1):

$$\int_V j(\mathbf{k} \cdot \mathbf{r}') \mathbf{J} d^3\mathbf{r}' = j\mathbf{m} \times \mathbf{k} - \frac{1}{2} \omega D \mathbf{k} = \mathbf{F}_{\text{mag}} + \mathbf{F}_{\text{quad}} \quad (17.11.7)$$

Thus, the three lowest-order terms of \mathbf{F} are:

$$\mathbf{F} = \mathbf{F}_{\text{el}} + \mathbf{F}_{\text{mag}} + \mathbf{F}_{\text{quad}} = j\omega \mathbf{p} + j\mathbf{m} \times \mathbf{k} - \frac{1}{2} \omega D \mathbf{k} \quad (17.11.8)$$

We briefly discuss each term. For a Hertzian dipole antenna with $\mathbf{J}(\mathbf{r}') = \hat{\mathbf{z}} I l \delta^3(\mathbf{r}')$, only the first term of (17.11.8) is non-zero and is the same as that of Sec. 17.2:

$$\mathbf{F}_{\text{el}} = \int_V \mathbf{J}(\mathbf{r}') d^3\mathbf{r}' = \hat{\mathbf{z}} I l = j\omega \mathbf{p}$$

The relationship $I l = j\omega p$ may be understood by thinking of the Hertzian dipole as two opposite time-varying charges $\pm q$ separated by a distance l (along the z -direction), so that $p = ql$. It follows that $j\omega p = \dot{p} = \dot{q}l = I l$.

The result $p = ql$ may also be applied to the case of an accelerated charge. Now q is constant but l varies with time. We have $\dot{p} = q\dot{l} = qv$ and $\ddot{p} = q\dot{v} = qa$, where a is the acceleration $a = \dot{v}$. For harmonic time dependence, we have $(j\omega)^2 p = qa$. The total radiated power from a dipole was obtained in Eq. (17.2.2). Setting $k^2 |I l|^2 = k^2 |qv|^2 = q^2 \omega^2 |v|^2 / c^2 = q^2 |a|^2 / c^2$, we can rewrite Eq. (17.2.2) in the form:

$$P = \frac{\eta q^2 |a|^2}{12\pi c^2} = \frac{\eta q^2 a_{\text{rms}}^2}{6\pi c^2}$$

where $a_{\text{rms}} = |a|/\sqrt{2}$ is the rms value of the acceleration. This is Larmor's classical expression for the radiated power from a nonrelativistic accelerated charge.

For a Hertzian loop, only the magnetic moment term is present in \mathbf{F} . We may verify the result that $\mathbf{m} = \hat{\mathbf{z}} I S$ using the definition (17.11.6). Indeed, for a circular loop:

$$\mathbf{m} = \frac{1}{2} \int \mathbf{r}' \times [I \hat{\boldsymbol{\phi}}' \delta(\rho' - a) \delta(z')] \rho' d\rho' d\phi' dz'$$

The integrations over z' and ρ' force $z' = 0$ and $\rho' = a$, and therefore, $\mathbf{r}' = a \hat{\boldsymbol{\rho}}'$. Noting that $\hat{\boldsymbol{\rho}}' \times \hat{\boldsymbol{\phi}}' = \hat{\mathbf{z}}$ and that the ϕ' -integration contributes a factor of 2π , we obtain:

$$\mathbf{m} = \frac{1}{2} a \hat{\boldsymbol{\rho}}' \times \hat{\boldsymbol{\phi}}' I a 2\pi = \hat{\mathbf{z}} I (\pi a^2)$$

Similarly, inserting Eq. (17.10.1) into (17.11.6), we find for the square loop:

$$\mathbf{m} = \frac{1}{2} \int (x \hat{\mathbf{x}} + y \hat{\mathbf{y}} + z \hat{\mathbf{z}}) \times [I l^2 (\hat{\mathbf{x}} \delta(x) \delta'(y) - \hat{\mathbf{y}} \delta'(x) \delta(y)) \delta(z)] dx dy dz = \hat{\mathbf{z}} I l^2$$

For the electric quadrupole term, the matrix D is sometimes replaced by its *traceless* version defined by

$$Q_{ij} = 3D_{ij} - \delta_{ij}\text{tr}(D) = \int_V (3r'_i r'_j - \delta_{ij} \mathbf{r}' \cdot \mathbf{r}') \rho(\mathbf{r}') d^3\mathbf{r}' \Rightarrow Q = 3D - I \text{tr}(D)$$

so that $\text{tr}(Q) = 0$. In this case, the vector $D\mathbf{k}$ may be expressed as

$$D\mathbf{k} = \frac{1}{3} Q\mathbf{k} + \frac{1}{3} \text{tr}(D) \mathbf{k}$$

The second term may be ignored because it does not contribute to the radiation fields, which depend only on the part of F transverse to \mathbf{k} . Thus, without loss of generality we may also write:

$$\mathbf{F} = j\omega \mathbf{p} + j\mathbf{m} \times \mathbf{k} - \frac{1}{6} \omega Q\mathbf{k}$$

The electric and magnetic dipoles have angular gain patterns that are identical to the Hertzian dipole and Hertzian loop antennas, that is, $\sin^2 \theta$. The quadrupole term, on the other hand, can have a complicated angular pattern as can be seen by expressing the vector $Q\mathbf{k} = kQ\hat{\mathbf{r}}$ explicitly in terms of the angles θ, ϕ :

$$Q\hat{\mathbf{r}} = \begin{bmatrix} Q_{xx} & Q_{xy} & Q_{xz} \\ Q_{yx} & Q_{yy} & Q_{yz} \\ Q_{zx} & Q_{zy} & Q_{zz} \end{bmatrix} \begin{bmatrix} \sin \theta \cos \phi \\ \sin \theta \sin \phi \\ \cos \theta \end{bmatrix}$$

17.12 Problems

- 17.1 *Computer Experiment—Dipoles.* Reproduce the results and graphs of Fig. 17.4.2, and calculate the corresponding directivities in dB.
- 17.2 Derive Eq. (17.3.7) for the input resistance of a dipole antenna.
- 17.3 Derive Eq. (17.6.6) for the tilt angle of a traveling wave antenna by reducing the problem to that of finding the maximum of the function $\sin^2(\pi x)/x$ in the interval $[0, 1]$.
- 17.4 *Computer Experiment—Traveling Wave Antennas.* Reproduce the results and graphs of Fig. 17.6.2.

Radiation from Apertures

18.1 Field Equivalence Principle

The radiation fields from aperture antennas, such as slots, open-ended waveguides, horns, reflector and lens antennas, are determined from the knowledge of the fields *over* the aperture of the antenna.

The aperture fields become the *sources* of the radiated fields at large distances. This is a variation of the Huygens-Fresnel principle, which states that the points on each wavefront become the sources of secondary spherical waves propagating outwards and whose superposition generates the next wavefront.

Let $\mathbf{E}_a, \mathbf{H}_a$ be the *tangential fields* over an aperture A , as shown in Fig. 18.1.1. These fields are assumed to be known and are produced by the sources to the left of the screen. The problem is to determine the radiated fields $\mathbf{E}(\mathbf{r}), \mathbf{H}(\mathbf{r})$ at some far observation point.

The radiated fields can be computed with the help of the *field equivalence principle* [1288-1295,1685], which states that the aperture fields may be replaced by *equivalent electric and magnetic surface currents*, whose radiated fields can then be calculated using the techniques of Sec. 15.10. The equivalent surface currents are:

$$\begin{array}{ll} \boxed{\mathbf{J}_s = \hat{\mathbf{n}} \times \mathbf{H}_a} & \text{(electric surface current)} \\ \boxed{\mathbf{J}_{ms} = -\hat{\mathbf{n}} \times \mathbf{E}_a} & \text{(magnetic surface current)} \end{array} \quad (18.1.1)$$

where $\hat{\mathbf{n}}$ is a unit vector normal to the surface and on the side of the radiated fields.

Thus, it becomes necessary to consider Maxwell's equations in the presence of magnetic currents and derive the radiation fields from such currents.

The screen in Fig. 18.1.1 is an arbitrary infinite surface over which the tangential fields are assumed to be zero. This assumption is not necessarily consistent with the radiated field solutions, that is, Eqs. (18.4.9). A consistent calculation of the fields to the right of the aperture plane requires knowledge of the fields over the entire aperture plane (screen plus aperture.)

However, for large apertures (with typical dimension much greater than a wavelength), the approximation of using the fields $\mathbf{E}_a, \mathbf{H}_a$ only over the aperture to calculate the radiation patterns is fairly adequate, especially in predicting the main-lobe behavior of the patterns.

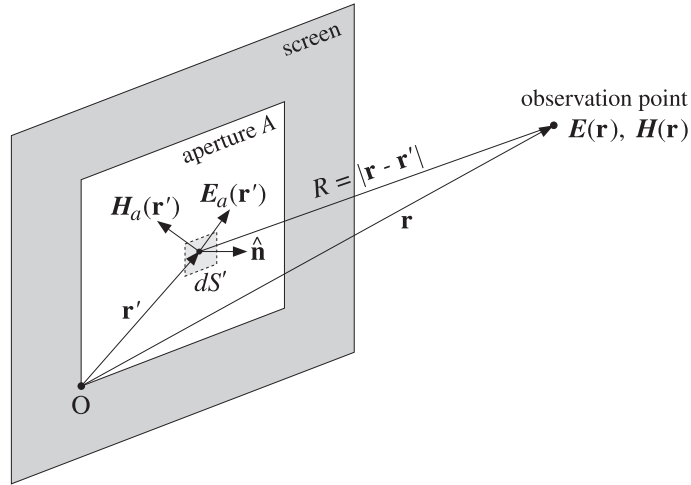

Fig. 18.1.1 Radiated fields from an aperture.

The screen can also be a perfectly conducting surface, such as a ground plane, on which the aperture opening has been cut. In reflector antennas, the aperture itself is not an opening, but rather a reflecting surface. Fig. 18.1.2 depicts some examples of screens and apertures: (a) an open-ended waveguide over an infinite ground plane, (b) an open-ended waveguide radiating into free space, and (c) a reflector antenna.

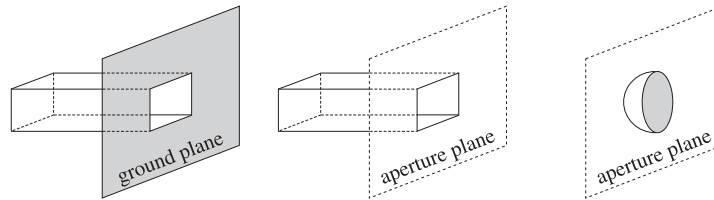

Fig. 18.1.2 Examples of aperture planes.

There are two alternative forms of the field equivalence principle, which may be used when only one of the aperture fields E_a or H_a is available. They are:

$$\begin{array}{l} \mathbf{J}_s = 0 \\ \mathbf{J}_{ms} = -2(\hat{\mathbf{n}} \times \mathbf{E}_a) \end{array} \quad \begin{array}{l} \text{(perfect electric conductor)} \\ \end{array} \quad (18.1.2)$$

$$\begin{array}{l} \mathbf{J}_s = 2(\hat{\mathbf{n}} \times \mathbf{H}_a) \\ \mathbf{J}_{ms} = 0 \end{array} \quad \begin{array}{l} \text{(perfect magnetic conductor)} \\ \end{array} \quad (18.1.3)$$

They are appropriate when the screen is a *perfect electric conductor* (PEC) on which $E_a = 0$, or when it is a *perfect magnetic conductor* (PMC) on which $H_a = 0$. On the aperture, both E_a and H_a are non-zero.

Using image theory, the perfect electric (magnetic) conducting screen can be eliminated and replaced by an image magnetic (electric) surface current, doubling its value over the aperture. The image field causes the total tangential electric (magnetic) field to vanish over the screen.

If the tangential fields E_a, H_a were known over the entire aperture plane (screen plus aperture), the three versions of the equivalence principle would generate the same radiated fields. But because we consider E_a, H_a only over the aperture, the three versions give slightly different results.

In the case of a perfectly conducting screen, the calculated radiation fields (18.4.10) using the equivalent currents (18.1.2) are consistent with the boundary conditions on the screen.

We provide a justification of the field equivalence principle (18.1.1) in Sec. 18.10 using vector diffraction theory and the Stratton-Chu and Kottler formulas. The modified forms (18.1.2) and (18.1.3) are justified in Sec. 19.2 where we derive them in two ways: one, using the plane-wave-spectrum representation, and two, using the Franz formulas in conjunction with the extinction theorem discussed in Sec. 18.11, and discuss also their relationship to Rayleigh-Sommerfeld diffraction theory of Sec. 19.1.

18.2 Magnetic Currents and Duality

Next, we consider the solution of Maxwell's equations driven by the ordinary electric charge and current densities ρ, J , and in addition, by the magnetic charge and current densities ρ_m, J_m .

Although ρ_m, J_m are fictitious, the solution of this problem will allow us to identify the equivalent magnetic currents to be used in aperture problems, and thus, establish the field equivalence principle. The generalized form of Maxwell's equations is:

$$\begin{aligned} \nabla \times \mathbf{H} &= \mathbf{J} + j\omega\epsilon\mathbf{E} \\ \nabla \cdot \mathbf{E} &= \frac{1}{\epsilon}\rho \\ \nabla \times \mathbf{E} &= -\mathbf{J}_m - j\omega\mu\mathbf{H} \\ \nabla \cdot \mathbf{H} &= \frac{1}{\mu}\rho_m \end{aligned} \quad (18.2.1)$$

There is now complete symmetry, or duality, between the electric and the magnetic quantities. In fact, it can be verified easily that the following *duality transformation* leaves the set of four equations *invariant*:

$$\begin{array}{lll} \mathbf{E} \rightarrow \mathbf{H} & \mathbf{J} \rightarrow \mathbf{J}_m & \mathbf{A} \rightarrow \mathbf{A}_m \\ \mathbf{H} \rightarrow -\mathbf{E} & \rho \rightarrow \rho_m & \Phi \rightarrow \Phi_m \\ \epsilon \rightarrow \mu & \mathbf{J}_m \rightarrow -\mathbf{J} & \mathbf{A}_m \rightarrow -\mathbf{A} \\ \mu \rightarrow \epsilon & \rho_m \rightarrow -\rho & \Phi_m \rightarrow -\Phi \end{array} \quad \text{(duality)} \quad (18.2.2)$$

where φ, \mathbf{A} and φ_m, \mathbf{A}_m are the corresponding scalar and vector potentials introduced below. These transformations can be recognized as a special case (for $\alpha = \pi/2$) of the following *duality rotations*, which also leave Maxwell's equations invariant:

$$\begin{bmatrix} \mathbf{E}' & \eta \mathbf{J}' & \eta \rho' \\ \eta \mathbf{H}' & \mathbf{J}'_m & \rho'_m \end{bmatrix} = \begin{bmatrix} \cos \alpha & \sin \alpha \\ -\sin \alpha & \cos \alpha \end{bmatrix} \begin{bmatrix} \mathbf{E} & \eta \mathbf{J} & \eta \rho \\ \eta \mathbf{H} & \mathbf{J}_m & \rho_m \end{bmatrix} \quad (18.2.3)$$

Under the duality transformations (18.2.2), the first two of Eqs. (18.2.1) transform into the last two, and conversely, the last two transform into the first two.

A useful consequence of duality is that if one has obtained expressions for the electric field \mathbf{E} , then by applying a duality transformation one can generate expressions for the magnetic field \mathbf{H} . We will see examples of this property shortly.

The solution of Eq. (18.2.1) is obtained in terms of the usual scalar and vector potentials φ, \mathbf{A} , as well as two new potentials φ_m, \mathbf{A}_m of the magnetic type:

$$\begin{aligned} \mathbf{E} &= -\nabla \varphi - j\omega \mathbf{A} - \frac{1}{\epsilon} \nabla \times \mathbf{A}_m \\ \mathbf{H} &= -\nabla \varphi_m - j\omega \mathbf{A}_m + \frac{1}{\mu} \nabla \times \mathbf{A} \end{aligned} \quad (18.2.4)$$

The expression for \mathbf{H} can be derived from that of \mathbf{E} by a duality transformation of the form (18.2.2). The scalar and vector potentials satisfy the Lorenz conditions and Helmholtz wave equations:

$$\begin{aligned} \nabla \cdot \mathbf{A} + j\omega \epsilon \mu \varphi &= 0 & \nabla \cdot \mathbf{A}_m + j\omega \epsilon \mu \varphi_m &= 0 \\ \nabla^2 \varphi + k^2 \varphi &= -\frac{\rho}{\epsilon} & \text{and} & \nabla^2 \varphi_m + k^2 \varphi_m = -\frac{\rho_m}{\mu} \\ \nabla^2 \mathbf{A} + k^2 \mathbf{A} &= -\mu \mathbf{J} & \nabla^2 \mathbf{A}_m + k^2 \mathbf{A}_m &= -\epsilon \mathbf{J}_m \end{aligned} \quad (18.2.5)$$

The solutions of the Helmholtz equations are given in terms of $G(\mathbf{r} - \mathbf{r}') = \frac{e^{-jk|\mathbf{r}-\mathbf{r}'|}}{4\pi|\mathbf{r}-\mathbf{r}'|}$:

$$\begin{aligned} \varphi(\mathbf{r}) &= \int_V \frac{1}{\epsilon} \rho(\mathbf{r}') G(\mathbf{r} - \mathbf{r}') dV', & \varphi_m(\mathbf{r}) &= \int_V \frac{1}{\mu} \rho_m(\mathbf{r}') G(\mathbf{r} - \mathbf{r}') dV' \\ \mathbf{A}(\mathbf{r}) &= \int_V \mu \mathbf{J}(\mathbf{r}') G(\mathbf{r} - \mathbf{r}') dV', & \mathbf{A}_m(\mathbf{r}) &= \int_V \epsilon \mathbf{J}_m(\mathbf{r}') G(\mathbf{r} - \mathbf{r}') dV' \end{aligned} \quad (18.2.6)$$

where V is the volume over which the charge and current densities are nonzero. The observation point \mathbf{r} is taken to be outside this volume. Using the Lorenz conditions, the scalar potentials may be eliminated in favor of the vector potentials, resulting in the alternative expressions for Eq. (18.2.4):

$$\begin{aligned} \mathbf{E} &= \frac{1}{j\omega \mu \epsilon} [\nabla(\nabla \cdot \mathbf{A}) + k^2 \mathbf{A}] - \frac{1}{\epsilon} \nabla \times \mathbf{A}_m \\ \mathbf{H} &= \frac{1}{j\omega \mu \epsilon} [\nabla(\nabla \cdot \mathbf{A}_m) + k^2 \mathbf{A}_m] + \frac{1}{\mu} \nabla \times \mathbf{A} \end{aligned} \quad (18.2.7)$$

These may also be written in the form of Eq. (15.3.9):

$$\begin{aligned} \mathbf{E} &= \frac{1}{j\omega \mu \epsilon} [\nabla \times (\nabla \times \mathbf{A}) - \mu \mathbf{J}] - \frac{1}{\epsilon} \nabla \times \mathbf{A}_m \\ \mathbf{H} &= \frac{1}{j\omega \mu \epsilon} [\nabla \times (\nabla \times \mathbf{A}_m) - \epsilon \mathbf{J}_m] + \frac{1}{\mu} \nabla \times \mathbf{A} \end{aligned} \quad (18.2.8)$$

Replacing \mathbf{A}, \mathbf{A}_m in terms of Eq. (18.2.6), we may express the solutions (18.2.7) directly in terms of the current densities:

$$\begin{aligned} \mathbf{E} &= \frac{1}{j\omega\epsilon} \int_V [k^2 \mathbf{J}G + (\mathbf{J} \cdot \nabla') \nabla' G - j\omega\epsilon \mathbf{J}_m \times \nabla' G] dV' \\ \mathbf{H} &= \frac{1}{j\omega\mu} \int_V [k^2 \mathbf{J}_m G + (\mathbf{J}_m \cdot \nabla') \nabla' G + j\omega\mu \mathbf{J} \times \nabla' G] dV' \end{aligned} \quad (18.2.9)$$

Alternatively, if we also use the charge densities, we obtain from (18.2.4):

$$\begin{aligned} \mathbf{E} &= \int_V [-j\omega\mu \mathbf{J}G + \frac{\rho}{\epsilon} \nabla' G - \mathbf{J}_m \times \nabla' G] dV' \\ \mathbf{H} &= \int_V [-j\omega\epsilon \mathbf{J}_m G + \frac{\rho_m}{\mu} \nabla' G + \mathbf{J} \times \nabla' G] dV' \end{aligned} \quad (18.2.10)$$

18.3 Radiation Fields from Magnetic Currents

The radiation fields of the solutions (18.2.7) can be obtained by making the far-field approximation, which consists of the replacements:

$$G(\mathbf{r} - \mathbf{r}') = \frac{e^{-jk|\mathbf{r} - \mathbf{r}'|}}{4\pi|\mathbf{r} - \mathbf{r}'|} \simeq \frac{e^{-jkr}}{4\pi r} e^{jk \cdot \mathbf{r}'} \quad \text{and} \quad \nabla \simeq -j\mathbf{k} \quad (18.3.1)$$

where $\mathbf{k} = k\hat{\mathbf{r}}$. Then, the vector potentials of Eq. (18.2.6) take the simplified form:

$$\mathbf{A}(\mathbf{r}) = \mu \frac{e^{-jkr}}{4\pi r} \mathbf{F}(\theta, \phi), \quad \mathbf{A}_m(\mathbf{r}) = \epsilon \frac{e^{-jkr}}{4\pi r} \mathbf{F}_m(\theta, \phi) \quad (18.3.2)$$

where the radiation vectors are the Fourier transforms of the current densities:

$$\begin{aligned} \mathbf{F}(\theta, \phi) &= \int_V \mathbf{J}(\mathbf{r}') e^{jk \cdot \mathbf{r}'} dV' \\ \mathbf{F}_m(\theta, \phi) &= \int_V \mathbf{J}_m(\mathbf{r}') e^{jk \cdot \mathbf{r}'} dV' \end{aligned} \quad \text{(radiation vectors)} \quad (18.3.3)$$

Setting $\mathbf{J} = \mathbf{J}_m = 0$ in Eq. (18.2.8) because we are evaluating the fields far from the current sources, and using the approximation $\nabla = -j\mathbf{k} = -jk\hat{\mathbf{r}}$, and the relationship $k/\epsilon = \omega\eta$, we find the radiated \mathbf{E} and \mathbf{H} fields:

$$\begin{aligned} \mathbf{E} &= -j\omega [\hat{\mathbf{r}} \times (\mathbf{A} \times \hat{\mathbf{r}}) - \eta \hat{\mathbf{r}} \times \mathbf{A}_m] = -jk \frac{e^{-jkr}}{4\pi r} \hat{\mathbf{r}} \times [\eta \mathbf{F} \times \hat{\mathbf{r}} - \mathbf{F}_m] \\ \mathbf{H} &= -\frac{j\omega}{\eta} [\eta \hat{\mathbf{r}} \times (\mathbf{A}_m \times \hat{\mathbf{r}}) + \hat{\mathbf{r}} \times \mathbf{A}] = -\frac{jk}{\eta} \frac{e^{-jkr}}{4\pi r} \hat{\mathbf{r}} \times [\eta \mathbf{F} + \mathbf{F}_m \times \hat{\mathbf{r}}] \end{aligned} \quad (18.3.4)$$

These generalize Eq. (15.10.2) to magnetic currents. As in Eq. (15.10.3), we have:

$$\mathbf{H} = \frac{1}{\eta} \hat{\mathbf{r}} \times \mathbf{E} \quad (18.3.5)$$

Noting that $\hat{\mathbf{r}} \times (\mathbf{F} \times \hat{\mathbf{r}}) = \hat{\boldsymbol{\theta}}F_\theta + \hat{\boldsymbol{\phi}}F_\phi$ and $\hat{\mathbf{r}} \times \mathbf{F} = \hat{\boldsymbol{\phi}}F_\theta - \hat{\boldsymbol{\theta}}F_\phi$, and similarly for \mathbf{F}_m , we find for the polar components of Eq. (18.3.4):

$$\begin{aligned} \mathbf{E} &= -jk \frac{e^{-jkr}}{4\pi r} [\hat{\boldsymbol{\theta}}(\eta F_\theta + F_{m\phi}) + \hat{\boldsymbol{\phi}}(\eta F_\phi - F_{m\theta})] \\ \mathbf{H} &= -\frac{jk}{\eta} \frac{e^{-jkr}}{4\pi r} [-\hat{\boldsymbol{\theta}}(\eta F_\phi - F_{m\theta}) + \hat{\boldsymbol{\phi}}(\eta F_\theta + F_{m\phi})] \end{aligned} \quad (18.3.6)$$

The Poynting vector is given by the generalization of Eq. (16.1.1):

$$\mathbf{P} = \frac{1}{2} \text{Re}(\mathbf{E} \times \mathbf{H}^*) = \hat{\mathbf{r}} \frac{k^2}{32\pi^2 \eta r^2} [|\eta F_\theta + F_{m\phi}|^2 + |\eta F_\phi - F_{m\theta}|^2] = \hat{\mathbf{r}} \mathcal{P}_r \quad (18.3.7)$$

and the radiation intensity:

$$U(\theta, \phi) = \frac{dP}{d\Omega} = r^2 \mathcal{P}_r = \frac{k^2}{32\pi^2 \eta} [|\eta F_\theta + F_{m\phi}|^2 + |\eta F_\phi - F_{m\theta}|^2] \quad (18.3.8)$$

18.4 Radiation Fields from Apertures

For an aperture antenna with effective surface currents given by Eq. (18.1.1), the volume integrations in Eq. (18.2.9) reduce to surface integrations over the aperture A :

$$\begin{aligned} \mathbf{E} &= \frac{1}{j\omega\epsilon} \int_A [(J_s \cdot \nabla') \nabla' G + k^2 J_s G - j\omega\epsilon \mathbf{J}_{ms} \times \nabla' G] dS' \\ \mathbf{H} &= \frac{1}{j\omega\mu} \int_A [(J_{ms} \cdot \nabla') \nabla' G + k^2 J_{ms} G + j\omega\mu \mathbf{J}_s \times \nabla' G] dS' \end{aligned} \quad (18.4.1)$$

and, explicitly in terms of the aperture fields shown in Fig. 18.1.1:

$$\begin{aligned} \mathbf{E} &= \frac{1}{j\omega\epsilon} \int_A [(\hat{\mathbf{n}} \times \mathbf{H}_a) \cdot \nabla' (\nabla' G) + k^2 (\hat{\mathbf{n}} \times \mathbf{H}_a) G + j\omega\epsilon (\hat{\mathbf{n}} \times \mathbf{E}_a) \times \nabla' G] dS' \\ \mathbf{H} &= \frac{1}{j\omega\mu} \int_A [-(\hat{\mathbf{n}} \times \mathbf{E}_a) \cdot \nabla' (\nabla' G) - k^2 (\hat{\mathbf{n}} \times \mathbf{E}_a) G + j\omega\mu (\hat{\mathbf{n}} \times \mathbf{H}_a) \times \nabla' G] dS' \end{aligned} \quad (18.4.2)$$

These are known as *Kottler's formulas* [1293-1298, 1287, 1299-1302, 1324]. We derive them in Sec. 18.12. The equation for \mathbf{H} can also be obtained from that of \mathbf{E} by the application of a duality transformation, that is, $\mathbf{E}_a \rightarrow \mathbf{H}_a$, $\mathbf{H}_a \rightarrow -\mathbf{E}_a$ and $\epsilon \rightarrow \mu$, $\mu \rightarrow \epsilon$.

In the far-field limit, the radiation fields are still given by Eq. (18.3.6), but now the radiation vectors are given by the two-dimensional Fourier transform-like integrals over the aperture:

$$\begin{aligned} \mathbf{F}(\theta, \phi) &= \int_A \mathbf{J}_s(\mathbf{r}') e^{jk \cdot \mathbf{r}'} dS' = \int_A \hat{\mathbf{n}} \times \mathbf{H}_a(\mathbf{r}') e^{jk \cdot \mathbf{r}'} dS' \\ \mathbf{F}_m(\theta, \phi) &= \int_A \mathbf{J}_{ms}(\mathbf{r}') e^{jk \cdot \mathbf{r}'} dS' = - \int_A \hat{\mathbf{n}} \times \mathbf{E}_a(\mathbf{r}') e^{jk \cdot \mathbf{r}'} dS' \end{aligned} \quad (18.4.3)$$

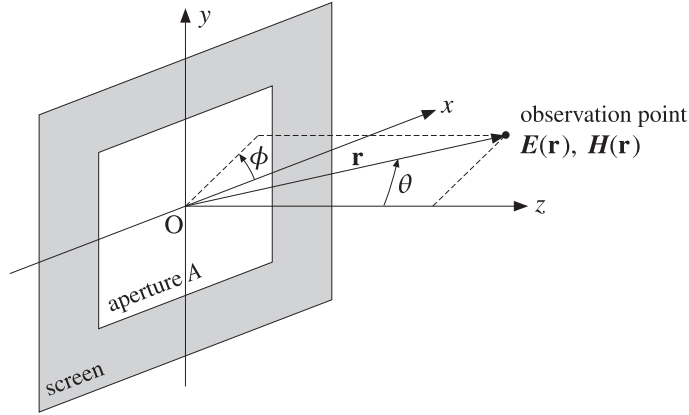

Fig. 18.4.1 Radiation fields from an aperture.

Fig. 18.4.1 shows the polar angle conventions, where we took the origin to be somewhere in the middle of the aperture A .

The aperture surface A and the screen in Fig. 18.1.1 can be arbitrarily curved. However, a common case is to assume that they are both flat. Then, Eqs. (18.4.3) become ordinary 2-d Fourier transform integrals. Taking the aperture plane to be the xy -plane as in Fig. 18.1.1, the aperture normal becomes $\hat{\mathbf{n}} = \hat{\mathbf{z}}$, and thus, it can be taken out of the integrands. Setting $dS' = dx' dy'$, we rewrite Eq. (18.4.3) in the form:

$$\begin{aligned} \mathbf{F}(\theta, \phi) &= \int_A \mathbf{J}_s(\mathbf{r}') e^{jk \cdot \mathbf{r}'} dx' dy' = \hat{\mathbf{z}} \times \int_A \mathbf{H}_a(\mathbf{r}') e^{jk \cdot \mathbf{r}'} dx' dy' \\ \mathbf{F}_m(\theta, \phi) &= \int_A \mathbf{J}_{ms}(\mathbf{r}') e^{jk \cdot \mathbf{r}'} dx' dy' = -\hat{\mathbf{z}} \times \int_A \mathbf{E}_a(\mathbf{r}') e^{jk \cdot \mathbf{r}'} dx' dy' \end{aligned} \quad (18.4.4)$$

where $e^{jk \cdot \mathbf{r}'} = e^{jk_x x' + jk_y y'}$ and $k_x = k \cos \phi \sin \theta$, $k_y = k \sin \phi \sin \theta$. It proves convenient then to introduce the *two-dimensional Fourier transforms* of the aperture fields:

$$\begin{aligned} \mathbf{f}(\theta, \phi) &= \int_A \mathbf{E}_a(\mathbf{r}') e^{jk \cdot \mathbf{r}'} dx' dy' = \int_A \mathbf{E}_a(x', y') e^{jk_x x' + jk_y y'} dx' dy' \\ \mathbf{g}(\theta, \phi) &= \int_A \mathbf{H}_a(\mathbf{r}') e^{jk \cdot \mathbf{r}'} dx' dy' = \int_A \mathbf{H}_a(x', y') e^{jk_x x' + jk_y y'} dx' dy' \end{aligned} \quad (18.4.5)$$

Then, the radiation vectors become:

$$\begin{aligned} \mathbf{F}(\theta, \phi) &= \hat{\mathbf{z}} \times \mathbf{g}(\theta, \phi) \\ \mathbf{F}_m(\theta, \phi) &= -\hat{\mathbf{z}} \times \mathbf{f}(\theta, \phi) \end{aligned} \quad (18.4.6)$$

Because $\mathbf{E}_a, \mathbf{H}_a$ are tangential to the aperture plane, they can be resolved into their cartesian components, for example, $\mathbf{E}_a = \hat{\mathbf{x}} E_{ax} + \hat{\mathbf{y}} E_{ay}$. Then, the quantities \mathbf{f}, \mathbf{g} can be resolved in the same way, for example, $\mathbf{f} = \hat{\mathbf{x}} f_x + \hat{\mathbf{y}} f_y$. Thus, we have:

$$\begin{aligned} \mathbf{F} &= \hat{\mathbf{z}} \times \mathbf{g} = \hat{\mathbf{z}} \times (\hat{\mathbf{x}}g_x + \hat{\mathbf{y}}g_y) = \hat{\mathbf{y}}g_x - \hat{\mathbf{x}}g_y \\ \mathbf{F}_m &= -\hat{\mathbf{z}} \times \mathbf{f} = -\hat{\mathbf{z}} \times (\hat{\mathbf{x}}f_x + \hat{\mathbf{y}}f_y) = \hat{\mathbf{x}}f_y - \hat{\mathbf{y}}f_x \end{aligned} \quad (18.4.7)$$

The polar components of the radiation vectors are determined as follows:

$$F_\theta = \hat{\boldsymbol{\theta}} \cdot \mathbf{F} = \hat{\boldsymbol{\theta}} \cdot (\hat{\mathbf{y}}g_x - \hat{\mathbf{x}}g_y) = g_x \sin \phi \cos \theta - g_y \cos \phi \cos \theta$$

where we read off the dot products $(\hat{\boldsymbol{\theta}} \cdot \hat{\mathbf{x}})$ and $(\hat{\boldsymbol{\theta}} \cdot \hat{\mathbf{y}})$ from Eq. (15.8.3). The remaining polar components are found similarly, and we summarize them below:

$$\begin{aligned} F_\theta &= -\cos \theta (g_y \cos \phi - g_x \sin \phi) \\ F_\phi &= g_x \cos \phi + g_y \sin \phi \\ F_{m\theta} &= \cos \theta (f_y \cos \phi - f_x \sin \phi) \\ F_{m\phi} &= -(f_x \cos \phi + f_y \sin \phi) \end{aligned} \quad (18.4.8)$$

It follows from Eq. (18.3.6) that the radiated E -field will be:

$$\begin{aligned} E_\theta &= jk \frac{e^{-jkr}}{4\pi r} [(f_x \cos \phi + f_y \sin \phi) + \eta \cos \theta (g_y \cos \phi - g_x \sin \phi)] \\ E_\phi &= jk \frac{e^{-jkr}}{4\pi r} [\cos \theta (f_y \cos \phi - f_x \sin \phi) - \eta (g_x \cos \phi + g_y \sin \phi)] \end{aligned} \quad (18.4.9)$$

The radiation fields resulting from the alternative forms of the field equivalence principle, Eqs. (18.1.2) and (18.1.3), are obtained from Eq. (18.4.9) by removing the g - or the f -terms and doubling the remaining term. We have for the PEC case:

$$\begin{aligned} E_\theta &= 2jk \frac{e^{-jkr}}{4\pi r} [f_x \cos \phi + f_y \sin \phi] \\ E_\phi &= 2jk \frac{e^{-jkr}}{4\pi r} [\cos \theta (f_y \cos \phi - f_x \sin \phi)] \end{aligned} \quad (18.4.10)$$

and for the PMC case:

$$\begin{aligned} E_\theta &= 2jk \frac{e^{-jkr}}{4\pi r} [\eta \cos \theta (g_y \cos \phi - g_x \sin \phi)] \\ E_\phi &= 2jk \frac{e^{-jkr}}{4\pi r} [-\eta (g_x \cos \phi + g_y \sin \phi)] \end{aligned} \quad (18.4.11)$$

In all three cases, the radiated magnetic fields are obtained from:

$$H_\theta = -\frac{1}{\eta} E_\phi, \quad H_\phi = \frac{1}{\eta} E_\theta \quad (18.4.12)$$

We note that Eq. (18.4.9) is the average of Eqs. (18.4.10) and (18.4.11). Also, Eq. (18.4.11) is the dual of Eq. (18.4.10). Indeed, using Eq. (18.4.12), we obtain the following H -components for Eq. (18.4.11), which can be derived from Eq. (18.4.10) by the duality transformation $\mathbf{E}_a \rightarrow \mathbf{H}_a$ or $\mathbf{f} \rightarrow \mathbf{g}$, that is,

$$\begin{aligned}
 H_\theta &= 2jk \frac{e^{-jkr}}{4\pi r} [g_x \cos \phi + g_y \sin \phi] \\
 H_\phi &= 2jk \frac{e^{-jkr}}{4\pi r} [\cos \theta (g_y \cos \phi - g_x \sin \phi)]
 \end{aligned}
 \tag{18.4.13}$$

At $\theta = 90^\circ$, the components E_ϕ, H_ϕ become tangential to the aperture screen. We note that because of the $\cos \theta$ factors, E_ϕ (resp. H_ϕ) will vanish in the PEC (resp. PMC) case, in accordance with the boundary conditions.

18.5 Huygens Source

The aperture fields $\mathbf{E}_a, \mathbf{H}_a$ are referred to as Huygens source if at all points on the aperture they are related by the uniform plane-wave relationship:

$$\boxed{\mathbf{H}_a = \frac{1}{\eta} \hat{\mathbf{n}} \times \mathbf{E}_a} \quad (\text{Huygens source}) \tag{18.5.1}$$

where η is the characteristic impedance of vacuum.

For example, this is the case if a uniform plane wave is incident normally on the aperture plane from the left, as shown in Fig. 18.5.1. The aperture fields are assumed to be equal to the incident fields, $\mathbf{E}_a = \mathbf{E}_{\text{inc}}$ and $\mathbf{H}_a = \mathbf{H}_{\text{inc}}$, and the incident fields satisfy $\mathbf{H}_{\text{inc}} = \hat{\mathbf{z}} \times \mathbf{E}_{\text{inc}} / \eta$.

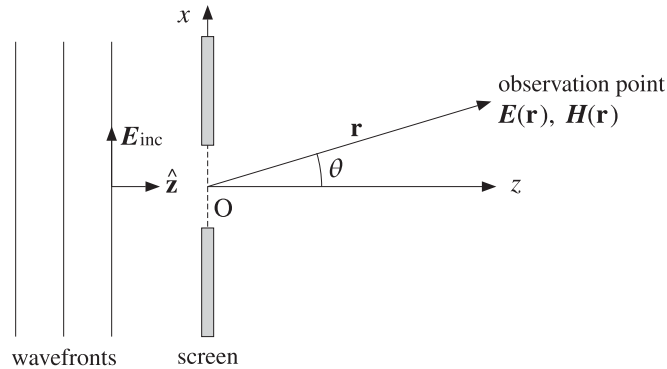

Fig. 18.5.1 Uniform plane wave incident on an aperture.

The Huygens source condition is not always satisfied. For example, if the uniform plane wave is incident obliquely on the aperture, then η must be replaced by the transverse impedance η_T , which depends on the angle of incidence and the polarization of the incident wave as discussed in Sec. 7.2.

Similarly, if the aperture is the open end of a waveguide, then η must be replaced by the waveguide's transverse impedance, such as η_{TE} or η_{TM} , depending on the assumed waveguide mode. On the other hand, if the waveguide ends are flared out into a horn with a large aperture, then Eq. (18.5.1) is approximately valid.

The Huygens source condition implies the same relationship for the Fourier transforms of the aperture fields, that is, (with $\hat{\mathbf{n}} = \hat{\mathbf{z}}$)

$$\boxed{\mathbf{g} = \frac{1}{\eta} \hat{\mathbf{n}} \times \mathbf{f}} \Rightarrow \boxed{g_x = -\frac{1}{\eta} f_y, \quad g_y = \frac{1}{\eta} f_x} \quad (18.5.2)$$

Inserting these into Eq. (18.4.9) we may express the radiated electric field in terms of \mathbf{f} only. We find:

$$\boxed{\begin{aligned} E_\theta &= jk \frac{e^{-jkr}}{2\pi r} \frac{1 + \cos \theta}{2} [f_x \cos \phi + f_y \sin \phi] \\ E_\phi &= jk \frac{e^{-jkr}}{2\pi r} \frac{1 + \cos \theta}{2} [f_y \cos \phi - f_x \sin \phi] \end{aligned}} \quad (18.5.3)$$

The factor $(1 + \cos \theta) / 2$ is known as an *obliquity factor*. The PEC case of Eq. (18.4.10) remains unchanged for a Huygens source, but the PMC case becomes:

$$\begin{aligned} E_\theta &= jk \frac{e^{-jkr}}{2\pi r} \cos \theta [f_x \cos \phi + f_y \sin \phi] \\ E_\phi &= jk \frac{e^{-jkr}}{2\pi r} [f_y \cos \phi - f_x \sin \phi] \end{aligned} \quad (18.5.4)$$

We may summarize all three cases by the single formula:

$$\boxed{\begin{aligned} E_\theta &= jk \frac{e^{-jkr}}{2\pi r} c_\theta [f_x \cos \phi + f_y \sin \phi] \\ E_\phi &= jk \frac{e^{-jkr}}{2\pi r} c_\phi [f_y \cos \phi - f_x \sin \phi] \end{aligned}} \quad (\text{fields from Huygens source}) \quad (18.5.5)$$

where the obliquity factors are defined in the three cases:

$$\begin{bmatrix} c_\theta \\ c_\phi \end{bmatrix} = \frac{1}{2} \begin{bmatrix} 1 + \cos \theta \\ 1 + \cos \theta \end{bmatrix}, \quad \begin{bmatrix} 1 \\ \cos \theta \end{bmatrix}, \quad \begin{bmatrix} \cos \theta \\ 1 \end{bmatrix} \quad (\text{obliquity factors}) \quad (18.5.6)$$

We note that the first is the average of the last two. The obliquity factors are equal to unity in the forward direction $\theta = 0^\circ$ and vary little for near-forward angles. Therefore, the radiation patterns predicted by the three methods are very similar in their mainlobe behavior.

In the case of a *modified Huygens source* that replaces η by η_T , Eqs. (18.5.5) retain their form. The aperture fields and their Fourier transforms are now assumed to be related by:

$$\boxed{\mathbf{H}_a = \frac{1}{\eta_T} \hat{\mathbf{z}} \times \mathbf{E}_a} \Rightarrow \boxed{\mathbf{g} = \frac{1}{\eta_T} \hat{\mathbf{z}} \times \mathbf{f}} \quad (18.5.7)$$

Inserting these into Eq. (18.4.9), we obtain the *modified obliquity factors*:

$$c_\theta = \frac{1}{2} [1 + K \cos \theta], \quad c_\phi = \frac{1}{2} [K + \cos \theta], \quad K = \frac{\eta}{\eta_T} \quad (18.5.8)$$

18.6 Directivity and Effective Area of Apertures

For any aperture, given the radiation fields E_θ, E_ϕ of Eqs. (18.4.9)–(18.4.11), the corresponding radiation intensity is:

$$U(\theta, \phi) = \frac{dP}{d\Omega} = r^2 \mathcal{P}_r = r^2 \frac{1}{2\eta} [|E_\theta|^2 + |E_\phi|^2] = r^2 \frac{1}{2\eta} |\mathbf{E}(\theta, \phi)|^2 \quad (18.6.1)$$

Because the aperture radiates only into the right half-space $0 \leq \theta \leq \pi/2$, the total radiated power and the effective isotropic radiation intensity will be:

$$P_{\text{rad}} = \int_0^{\pi/2} \int_0^{2\pi} U(\theta, \phi) d\Omega, \quad U_I = \frac{P_{\text{rad}}}{4\pi} \quad (18.6.2)$$

The directive gain is computed by $D(\theta, \phi) = U(\theta, \phi)/U_I$, and the normalized gain by $g(\theta, \phi) = U(\theta, \phi)/U_{\text{max}}$. For a typical aperture, the maximum intensity U_{max} is towards the forward direction $\theta = 0^\circ$. In the case of a Huygens source, we have:

$$U(\theta, \phi) = \frac{k^2}{8\pi^2\eta} [c_\theta^2 |f_x \cos \phi + f_y \sin \phi|^2 + c_\phi^2 |f_y \cos \phi - f_x \sin \phi|^2] \quad (18.6.3)$$

Assuming that the maximum is towards $\theta = 0^\circ$, then $c_\theta = c_\phi = 1$, and we find for the maximum intensity:

$$\begin{aligned} U_{\text{max}} &= \frac{k^2}{8\pi^2\eta} [|f_x \cos \phi + f_y \sin \phi|^2 + |f_y \cos \phi - f_x \sin \phi|^2]_{\theta=0} \\ &= \frac{k^2}{8\pi^2\eta} [|f_x|^2 + |f_y|^2]_{\theta=0} = \frac{k^2}{8\pi^2\eta} |\mathbf{f}|_{\text{max}}^2 \end{aligned}$$

where $|\mathbf{f}|_{\text{max}}^2 = [|f_x|^2 + |f_y|^2]_{\theta=0}$. Setting $k = 2\pi/\lambda$, we have:

$$U_{\text{max}} = \frac{1}{2\lambda^2\eta} |\mathbf{f}|_{\text{max}}^2 \quad (18.6.4)$$

It follows that the *normalized gain* will be:

$$g(\theta, \phi) = \frac{c_\theta^2 |f_x \cos \phi + f_y \sin \phi|^2 + c_\phi^2 |f_y \cos \phi - f_x \sin \phi|^2}{|\mathbf{f}|_{\text{max}}^2} \quad (18.6.5)$$

In the case of Eq. (18.4.9) with $c_\theta = c_\phi = (1 + \cos \theta)/2$, this simplifies further into:

$$g(\theta, \phi) = c_\theta^2 \frac{|f_x|^2 + |f_y|^2}{|\mathbf{f}|_{\text{max}}^2} = \left(\frac{1 + \cos \theta}{2} \right)^2 \frac{|\mathbf{f}(\theta, \phi)|^2}{|\mathbf{f}|_{\text{max}}^2} \quad (18.6.6)$$

The square root of the gain is the (normalized) field strength:

$$\frac{|\mathbf{E}(\theta, \phi)|}{|\mathbf{E}|_{\text{max}}} = \sqrt{g(\theta, \phi)} = \left(\frac{1 + \cos \theta}{2} \right) \frac{|\mathbf{f}(\theta, \phi)|}{|\mathbf{f}|_{\text{max}}} \quad (18.6.7)$$

The power computed by Eq. (18.6.2) is the total power that is radiated outwards from a half-sphere of large radius r . An alternative way to compute P_{rad} is to invoke energy

conservation and compute the total power that flows *into* the right half-space through the aperture. Assuming a Huygens source, we have:

$$P_{\text{rad}} = \int_A \mathcal{P}_z dS' = \frac{1}{2} \int_A \hat{\mathbf{z}} \cdot \text{Re}[\mathbf{E}_a \times \mathbf{H}_a^*] dS' = \frac{1}{2\eta} \int_A |\mathbf{E}_a(\mathbf{r}')|^2 dS' \quad (18.6.8)$$

Because $\theta = 0$ corresponds to $k_x = k_y = 0$, it follows from the Fourier transform definition (18.4.5) that:

$$|\mathbf{f}|_{\text{max}}^2 = \left| \int_A \mathbf{E}_a(\mathbf{r}') e^{jk \cdot \mathbf{r}'} dS' \right|_{k_x=k_y=0}^2 = \left| \int_A \mathbf{E}_a(\mathbf{r}') dS' \right|^2$$

Therefore, the maximum intensity is given by:

$$U_{\text{max}} = \frac{1}{2\lambda^2\eta} |\mathbf{f}|_{\text{max}}^2 = \frac{1}{2\lambda^2\eta} \left| \int_A \mathbf{E}_a(\mathbf{r}') dS' \right|^2 \quad (18.6.9)$$

Dividing (18.6.9) by (18.6.8), we find the directivity:

$$D_{\text{max}} = 4\pi \frac{U_{\text{max}}}{P_{\text{rad}}} = \frac{4\pi}{\lambda^2} \frac{\left| \int_A \mathbf{E}_a(\mathbf{r}') dS' \right|^2}{\int_A |\mathbf{E}_a(\mathbf{r}')|^2 dS'} = \frac{4\pi A_{\text{eff}}}{\lambda^2} \quad (\text{directivity}) \quad (18.6.10)$$

It follows that the maximum effective area of the aperture is:

$$A_{\text{eff}} = \frac{\left| \int_A \mathbf{E}_a(\mathbf{r}') dS' \right|^2}{\int_A |\mathbf{E}_a(\mathbf{r}')|^2 dS'} \leq A \quad (\text{effective area}) \quad (18.6.11)$$

and the *aperture efficiency*:

$$e_a = \frac{A_{\text{eff}}}{A} = \frac{\left| \int_A \mathbf{E}_a(\mathbf{r}') dS' \right|^2}{A \int_A |\mathbf{E}_a(\mathbf{r}')|^2 dS'} \leq 1 \quad (\text{aperture efficiency}) \quad (18.6.12)$$

The inequalities in Eqs. (18.6.11) and (18.6.12) can be thought of as special cases of the Cauchy-Schwarz inequality. It follows that equality is reached whenever $\mathbf{E}_a(\mathbf{r}')$ is uniform over the aperture, that is, independent of \mathbf{r}' .

Thus, *uniform* apertures achieve the *highest* directivity and have effective areas *equal* to their geometrical areas.

Because the integrand in the numerator of e_a depends both on the magnitude and the phase of \mathbf{E}_a , it proves convenient to separate out these effects by defining the *aperture taper efficiency* or *loss*, e_{atl} , and the *phase error efficiency* or *loss*, e_{pel} , as follows:

$$e_{\text{atl}} = \frac{\left| \int_A |\mathbf{E}_a(\mathbf{r}')| dS' \right|^2}{A \int_A |\mathbf{E}_a(\mathbf{r}')|^2 dS'}, \quad e_{\text{pel}} = \frac{\left| \int_A \mathbf{E}_a(\mathbf{r}') dS' \right|^2}{\left| \int_A |\mathbf{E}_a(\mathbf{r}')| dS' \right|^2} \quad (18.6.13)$$

so that e_a becomes the product:

$$e_a = e_{atl} e_{pel} \tag{18.6.14}$$

We note that Eq. (18.6.10) was derived under the assumption that the aperture fields were Huygens sources, that is, they were related by, $\eta \mathbf{H}_a = \hat{\mathbf{z}} \times \mathbf{E}_a$. This assumption is not necessarily always true, but may be justified for electrically large apertures, i.e., with dimensions that are much larger than the wavelength λ .

The correct expression for the directivity is given by Eq. (19.7.10) of Sec. 19.7 and compared with (18.6.10). Directivities that are much larger (even infinite) than those of the uniform case are theoretically possible, but almost impossible to realize in practice. The issues associated with such superdirective apertures are discussed in Sec. 20.22.

18.7 Uniform Apertures

In uniform apertures, the fields $\mathbf{E}_a, \mathbf{H}_a$ are assumed to be constant over the aperture area. Fig. 18.7.1 shows the examples of a rectangular and a circular aperture. For convenience, we will assume a Huygens source.

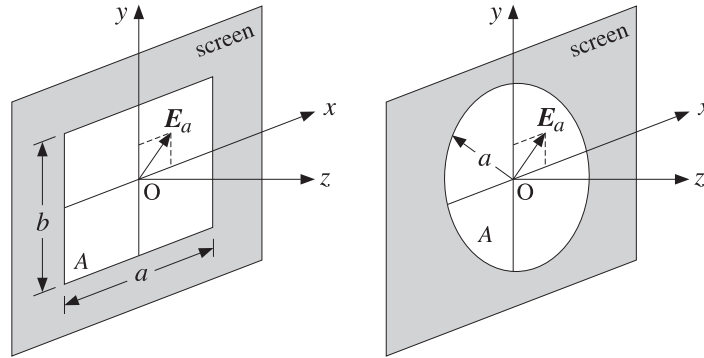

Fig. 18.7.1 Uniform rectangular and circular apertures.

The field \mathbf{E}_a can have an arbitrary direction, with constant x - and y -components, $\mathbf{E}_a = \hat{\mathbf{x}}E_{0x} + \hat{\mathbf{y}}E_{0y}$. Because \mathbf{E}_a is constant, its Fourier transform $f(\theta, \phi)$ becomes:

$$f(\theta, \phi) = \int_A \mathbf{E}_a(\mathbf{r}') e^{jk \cdot \mathbf{r}'} dS' = \mathbf{E}_a \int_A e^{jk \cdot \mathbf{r}'} dS' \equiv A f(\theta, \phi) \mathbf{E}_a \tag{18.7.1}$$

where we introduced the normalized scalar quantity:

$$f(\theta, \phi) = \frac{1}{A} \int_A e^{jk \cdot \mathbf{r}'} dS' \quad (\text{uniform-aperture pattern}) \tag{18.7.2}$$

The quantity $f(\theta, \phi)$ depends on the assumed geometry of the aperture and it, alone, determines the radiation pattern. Noting that the quantity $|\mathbf{E}_a|$ cancels out from the

ratio in the gain (18.6.7) and that $f(0, \phi) = (1/A) \int_A dS' = 1$, we find for the normalized gain and field strengths:

$$\boxed{\frac{|E(\theta, \phi)|}{|E|_{\max}} = \sqrt{g(\theta, \phi)} = \left(\frac{1 + \cos \theta}{2}\right) |f(\theta, \phi)|} \quad (18.7.3)$$

18.8 Rectangular Apertures

For a rectangular aperture of sides a, b , the area integral (18.7.2) is separable in the x - and y -directions:

$$f(\theta, \phi) = \frac{1}{ab} \int_{-a/2}^{a/2} \int_{-b/2}^{b/2} e^{jk_x x' + jk_y y'} dx' dy' = \frac{1}{a} \int_{-a/2}^{a/2} e^{jk_x x'} dx' \cdot \frac{1}{b} \int_{-b/2}^{b/2} e^{jk_y y'} dy'$$

where we placed the origin of the \mathbf{r}' integration in the middle of the aperture. The above integrals result in the sinc-function patterns:

$$\boxed{f(\theta, \phi) = \frac{\sin(k_x a/2)}{k_x a/2} \frac{\sin(k_y b/2)}{k_y b/2} = \frac{\sin(\pi v_x)}{\pi v_x} \frac{\sin(\pi v_y)}{\pi v_y}} \quad (18.8.1)$$

where we defined the quantities v_x, v_y :

$$\begin{aligned} v_x &= \frac{1}{2\pi} k_x a = \frac{1}{2\pi} k a \sin \theta \cos \phi = \frac{a}{\lambda} \sin \theta \cos \phi \\ v_y &= \frac{1}{2\pi} k_y b = \frac{1}{2\pi} k b \sin \theta \sin \phi = \frac{b}{\lambda} \sin \theta \sin \phi \end{aligned} \quad (18.8.2)$$

The pattern simplifies along the two principal planes, the xz - and yz -planes, corresponding to $\phi = 0^\circ$ and $\phi = 90^\circ$. We have:

$$\begin{aligned} f(\theta, 0^\circ) &= \frac{\sin(\pi v_x)}{\pi v_x} = \frac{\sin((\pi a/\lambda) \sin \theta)}{(\pi a/\lambda) \sin \theta} \\ f(\theta, 90^\circ) &= \frac{\sin(\pi v_y)}{\pi v_y} = \frac{\sin((\pi b/\lambda) \sin \theta)}{(\pi b/\lambda) \sin \theta} \end{aligned} \quad (18.8.3)$$

Fig. 18.8.1 shows the three-dimensional pattern of Eq. (18.7.3) as a function of the independent variables v_x, v_y , for aperture dimensions $a = 8\lambda$ and $b = 4\lambda$. The x, y separability of the pattern is evident. The essential MATLAB code for generating this figure was (note MATLAB's definition of $\text{sinc}(x) = \sin(\pi x) / (\pi x)$):

```
a = 8; b = 4;
[theta, phi] = meshgrid(0:1:90, 0:9:360);
theta = theta*pi/180; phi = phi*pi/180;

vx = a*sin(theta).*cos(phi);
vy = b*sin(theta).*sin(phi);

E = abs((1 + cos(theta))/2 .* sinc(vx) .* sinc(vy));

surf1(vx,vy,E);
shading interp; colormap(gray(16));
```

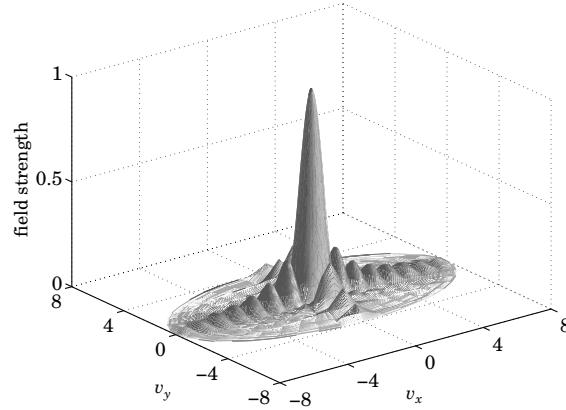

Fig. 18.8.1 Radiation pattern of rectangular aperture ($a = 8\lambda$, $b = 4\lambda$).

As the polar angles vary over $0 \leq \theta \leq 90^\circ$ and $0 \leq \phi \leq 360^\circ$, the quantities v_x and v_y vary over the limits $-a/\lambda \leq v_x \leq a/\lambda$ and $-b/\lambda \leq v_y \leq b/\lambda$. In fact, the *physically realizable* values of v_x, v_y are those that lie in the ellipse in the $v_x v_y$ -plane:

$$\boxed{\frac{v_x^2}{a^2} + \frac{v_y^2}{b^2} \leq \frac{1}{\lambda^2}} \quad (\text{visible region}) \quad (18.8.4)$$

The realizable values of v_x, v_y are referred to as the *visible region*. The graph in Fig. 18.8.1 restricts the values of v_x, v_y within that region.

The radiation pattern consists of a narrow mainlobe directed towards the forward direction $\theta = 0^\circ$ and several sidelobes.

We note the three characteristic properties of the sinc-function patterns: (a) the 3-dB width in v -space is $\Delta v_x = 0.886$ (the 3-dB wavenumber is $v_x = 0.443$); (b) the first sidelobe is down by about 13.26 dB from the mainlobe and occurs at $v_x = 1.4303$; and (c) the first null occurs at $v_x = 1$. See Sec. 22.7 for the proof of these results.

The 3-dB width in angle space can be obtained by linearizing the relationship $v_x = (a/\lambda) \sin \theta$ about $\theta = 0^\circ$, that is, $\Delta v_x = (a/\lambda) \Delta \theta \cos \theta |_{\theta=0} = a \Delta \theta / \lambda$. Thus, $\Delta \theta = \lambda \Delta v_x / a$. This ignores also the effect of the obliquity factor. It follows that the 3-dB widths in the two principal planes are (in radians and in degrees):

$$\Delta \theta_x = 0.886 \frac{\lambda}{a} = 50.76^\circ \frac{\lambda}{a}, \quad \Delta \theta_y = 0.886 \frac{\lambda}{b} = 50.76^\circ \frac{\lambda}{b} \quad (18.8.5)$$

The 3-dB angles are $\theta_x = \Delta \theta_x / 2 = 25.4^\circ \lambda / a$ and $\theta_y = \Delta \theta_y / 2 = 25.4^\circ \lambda / b$. Fig. 18.8.2 shows the two principal radiation patterns of Eq. (18.7.3) as functions of θ , for the case $a = 8\lambda$, $b = 4\lambda$. The obliquity factor was included, but it makes essentially no difference near the mainlobe and first sidelobe region, ultimately suppressing the response at $\theta = 90^\circ$ by a factor of 0.5.

The 3-dB widths are shown on the graphs. The first sidelobes occur at the angles $\theta_a = \text{asin}(1.4303\lambda/a) = 10.30^\circ$ and $\theta_b = \text{asin}(1.4303\lambda/b) = 20.95^\circ$.

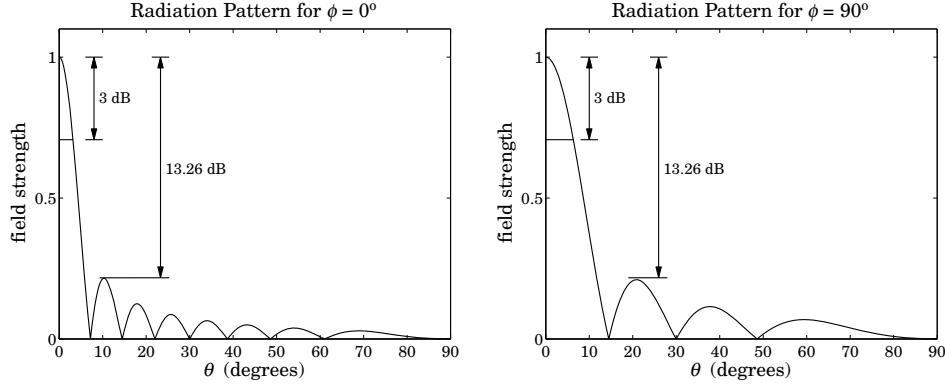

Fig. 18.8.2 Radiation patterns along the two principal planes ($a = 8\lambda$, $b = 4\lambda$).

For aperture antennas, the gain is approximately equal to the directivity because the losses tend to be very small. The gain of the uniform rectangular aperture is, therefore, $G \simeq D = 4\pi(ab)/\lambda^2$. Multiplying G by Eqs. (18.8.5), we obtain the *gain-beamwidth product* $p = G \Delta\theta_x \Delta\theta_y = 4\pi(0.886)^2 = 9.8646 \text{ rad}^2 = 32\,383 \text{ deg}^2$. Thus, we have an example of the general formula (16.3.14) (with the angles in radians and in degrees):

$$G = \frac{9.8646}{\Delta\theta_x \Delta\theta_y} = \frac{32\,383}{\Delta\theta_x^0 \Delta\theta_y^0} \quad (18.8.6)$$

18.9 Circular Apertures

For a circular aperture of radius a , the pattern integral (18.7.2) can be done conveniently using cylindrical coordinates. The cylindrical symmetry implies that $f(\theta, \phi)$ will be independent of ϕ .

Therefore, for the purpose of computing the integral (18.7.2), we may set $\phi = 0$. We have then $\mathbf{k} \cdot \mathbf{r}' = k_x x' = k\rho' \sin\theta \cos\phi'$. Writing $dS' = \rho' d\rho' d\phi'$, we have:

$$f(\theta) = \frac{1}{\pi a^2} \int_0^a \int_0^{2\pi} e^{jk\rho' \sin\theta \cos\phi'} \rho' d\rho' d\phi' \quad (18.9.1)$$

The ϕ' - and ρ' -integrations can be done using the following integral representations for the Bessel functions $J_0(x)$ and $J_1(x)$ [1790]:

$$J_0(x) = \frac{1}{2\pi} \int_0^{2\pi} e^{jx \cos\phi'} d\phi' \quad \text{and} \quad \int_0^1 J_0(xr) r dr = \frac{J_1(x)}{x} \quad (18.9.2)$$

Then Eq. (18.9.1) gives:

$$f(\theta) = 2 \frac{J_1(ka \sin\theta)}{ka \sin\theta} = 2 \frac{J_1(2\pi u)}{2\pi u}, \quad u = \frac{1}{2\pi} ka \sin\theta = \frac{a}{\lambda} \sin\theta \quad (18.9.3)$$

This is the well-known Airy pattern [638] for a circular aperture. The function $f(\theta)$ is normalized to unity at $\theta = 0^\circ$, because $J_1(x)$ behaves like $J_1(x) \simeq x/2$ for small x .

Fig. 18.9.1 shows the three-dimensional field pattern (18.7.3) as a function of the independent variables $v_x = (a/\lambda) \sin \theta \cos \phi$ and $v_y = (a/\lambda) \sin \theta \sin \phi$, for an aperture radius of $a = 3\lambda$. The obliquity factor was not included as it makes little difference near the main lobe. The MATLAB code for this graph was implemented with the built-in function `besselj`:

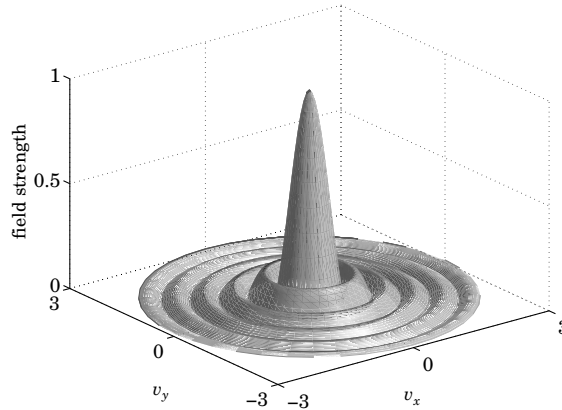

Fig. 18.9.1 Radiation pattern of circular aperture ($a = 3\lambda$).

```
a = 3;
[theta,phi] = meshgrid(0:1:90, 0:9:360);
theta = theta*pi/180; phi = phi*pi/180;

vx = a*sin(theta).*cos(phi);
vy = a*sin(theta).*sin(phi);
u = a*sin(theta);

E = ones(size(u));
i = find(u);
E(i) = abs(2*besselj(1,2*pi*u(i))./(2*pi*u(i)));

surf(vx,vy,E);
shading interp; colormap(gray(16));
```

The visible region is the circle on the $v_x v_y$ -plane:

$$v_x^2 + v_y^2 \leq \frac{a^2}{\lambda^2} \quad (18.9.4)$$

The mainlobe/sidelobe characteristics of $f(\theta)$ are as follows. The 3-dB wavenumber is $u = 0.2572$ and the 3-dB width in u -space is $\Delta u = 2 \times 0.2572 = 0.5144$. The first null occurs at $u = 0.6098$ so that the first-null width is $\Delta u = 2 \times 0.6098 = 1.22$. The first sidelobe occurs at $u = 0.8174$ and its height is $|f(u)| = 0.1323$ or 17.56 dB below the mainlobe. The beamwidths in angle space can be obtained from $\Delta u = a(\Delta\theta)/\lambda$, which gives for the 3-dB and first-null widths in radians and degrees:

$$\Delta\theta_{3\text{dB}} = 0.5144 \frac{\lambda}{a} = 29.47^\circ \frac{\lambda}{a}, \quad \Delta\theta_{\text{null}} = 1.22 \frac{\lambda}{a} = 70^\circ \frac{\lambda}{a} \quad (18.9.5)$$

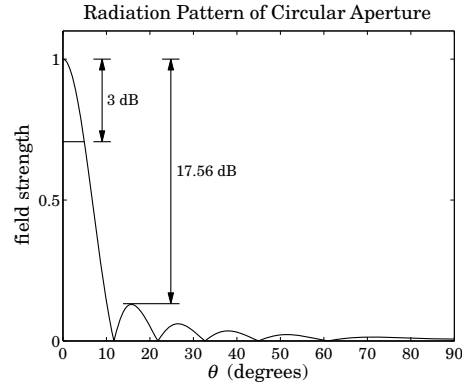

Fig. 18.9.2 Radiation pattern of circular aperture ($a = 3\lambda$).

The 3-dB angle is $\theta_{3\text{dB}} = \Delta\theta_{3\text{dB}}/2 = 0.2572\lambda/a = 14.74^\circ \lambda/a$ and the first-null angle $\theta_{\text{null}} = 0.6098\lambda/a$. Fig. 18.9.2 shows the radiation pattern of Eq. (18.7.3) as a function of θ , for the case $a = 3\lambda$. The obliquity factor was included.

The graph shows the 3-dB width and the first sidelobe, which occurs at the angle $\theta_a = \text{asin}(0.817\lambda/a) = 15.8^\circ$. The first null occurs at $\theta_{\text{null}} = \text{asin}(0.6098\lambda/a) = 11.73^\circ$, whereas the approximation $\theta_{\text{null}} = 0.6098\lambda/a$ gives 11.65° .

The gain-beamwidth product is $p = G(\Delta\theta_{3\text{dB}})^2 = [4\pi(\pi a^2)/\lambda^2](0.514\lambda/a)^2 = 4\pi^2(0.5144)^2 = 10.4463 \text{ rad}^2 = 34\,293 \text{ deg}^2$. Thus, in radians and degrees:

$$G = \frac{10.4463}{(\Delta\theta_{3\text{dB}})^2} = \frac{34\,293}{(\Delta\theta_{3\text{dB}}^\circ)^2} \quad (18.9.6)$$

The first-null angle $\theta_{\text{null}} = 0.6098\lambda/a$ is the so-called *Rayleigh diffraction limit* for the nominal angular resolution of optical instruments, such as microscopes and telescopes. It is usually stated in terms of the diameter $D = 2a$ of the optical aperture:

$$\Delta\theta = 1.22 \frac{\lambda}{D} = 70^\circ \frac{\lambda}{D} \quad (\text{Rayleigh limit}) \quad (18.9.7)$$

18.10 Vector Diffraction Theory

In this section, we provide a justification of the field equivalence principle (18.1.1) and Kottler's formulas (18.4.2) from the point of view of vector diffraction theory. We also discuss the Stratton-Chu and Franz formulas. A historical overview of this subject is given in [1302,1324].

In Sec. 18.2, we worked with the vector potentials and derived the fields due to electric and magnetic currents radiating in an unbounded region. Here, we consider the problem of finding the fields in a volume V bounded by a closed surface S and an infinite spherical surface S_∞ , as shown in Fig. 18.10.1.

The solution of this problem requires that we know the current sources within V and the electric and magnetic fields tangential to the surface S . The fields $\mathbf{E}_1, \mathbf{H}_1$ and

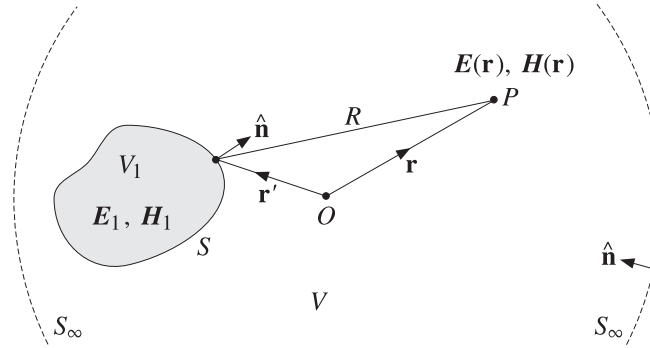
Fig. 18.10.1 Fields outside a closed surface S .

current sources inside the volume V_1 enclosed by S have an effect on the outside only through the tangential fields on the surface.

We start with Maxwell's equations (18.2.1), which include both electric and magnetic currents. This will help us identify the effective surface currents and derive the field equivalence principle.

Taking the curls of both sides of Ampère's and Faraday's laws and using the vector identity $\nabla \times (\nabla \times \mathbf{E}) = \nabla(\nabla \cdot \mathbf{E}) - \nabla^2 \mathbf{E}$, we obtain the following inhomogeneous Helmholtz equations (which are duals of each other):

$$\nabla^2 \mathbf{E} + k^2 \mathbf{E} = j\omega\mu \mathbf{J} + \frac{1}{\epsilon} \nabla \rho + \nabla \times \mathbf{J}_m \quad (18.10.1)$$

$$\nabla^2 \mathbf{H} + k^2 \mathbf{H} = j\omega\epsilon \mathbf{J}_m + \frac{1}{\mu} \nabla \rho_m - \nabla \times \mathbf{J}$$

We recall that the Green's function for the Helmholtz equation is:

$$\nabla'^2 G + k^2 G = -\delta^{(3)}(\mathbf{r} - \mathbf{r}'), \quad G(\mathbf{r} - \mathbf{r}') = \frac{e^{-jk|\mathbf{r} - \mathbf{r}'|}}{4\pi|\mathbf{r} - \mathbf{r}'|} \quad (18.10.2)$$

where ∇' is the gradient with respect to \mathbf{r}' . Applying Green's second identity given by Eq. (C.27) of Appendix C, we obtain:

$$\int_V [G \nabla'^2 \mathbf{E} - \mathbf{E} \nabla'^2 G] dV' = - \oint_{S+S_\infty} \left[G \frac{\partial \mathbf{E}}{\partial n'} - \mathbf{E} \frac{\partial G}{\partial n'} \right] dS', \quad \frac{\partial}{\partial n'} = \hat{\mathbf{n}} \cdot \nabla'$$

where G and \mathbf{E} stand for $G(\mathbf{r} - \mathbf{r}')$ and $\mathbf{E}(\mathbf{r}')$ and the integration is over \mathbf{r}' . The quantity $\partial/\partial n'$ is the directional derivative along $\hat{\mathbf{n}}$. The negative sign in the right-hand side arises from using a unit vector $\hat{\mathbf{n}}$ that is pointing *into* the volume V .

The integral over the infinite surface is taken to be zero. This may be justified more rigorously [1295] by assuming that \mathbf{E} and \mathbf{H} behave like radiation fields with asymptotic form $\mathbf{E} \rightarrow \text{const. } e^{-jkr}/r$ and $\mathbf{H} \rightarrow \hat{\mathbf{r}} \times \mathbf{E}/\eta$.[†] Thus, dropping the S_∞ term, and adding and subtracting $k^2 G \mathbf{E}$ in the left-hand side, we obtain:

$$\int_V [G(\nabla'^2 \mathbf{E} + k^2 \mathbf{E}) - \mathbf{E}(\nabla'^2 G + k^2 G)] dV' = - \oint_S \left[G \frac{\partial \mathbf{E}}{\partial n'} - \mathbf{E} \frac{\partial G}{\partial n'} \right] dS' \quad (18.10.3)$$

[†]The precise conditions are: $r|\mathbf{E}| \rightarrow \text{const.}$ and $r|\mathbf{E} - \eta \mathbf{H} \times \hat{\mathbf{r}}| \rightarrow 0$ as $r \rightarrow \infty$.

Using Eq. (18.10.2), the second term on the left may be integrated to give $\mathbf{E}(\mathbf{r})$:

$$-\int_V \mathbf{E}(\mathbf{r}') (\nabla'^2 G + k^2 G) dV' = \int_V \mathbf{E}(\mathbf{r}') \delta^{(3)}(\mathbf{r} - \mathbf{r}') dV' = \mathbf{E}(\mathbf{r})$$

where we assumed that \mathbf{r} lies in V . This integral is zero if \mathbf{r} lies in V_1 because then \mathbf{r}' can never be equal to \mathbf{r} . For arbitrary \mathbf{r} , we may write:

$$\int_V \mathbf{E}(\mathbf{r}') \delta^{(3)}(\mathbf{r} - \mathbf{r}') dV' = u_V(\mathbf{r}) \mathbf{E}(\mathbf{r}) = \begin{cases} \mathbf{E}(\mathbf{r}), & \text{if } \mathbf{r} \in V \\ 0, & \text{if } \mathbf{r} \notin V \end{cases} \quad (18.10.4)$$

where $u_V(\mathbf{r})$ is the characteristic, or indicator, function of the volume region V :[†]

$$u_V(\mathbf{r}) = \begin{cases} 1, & \text{if } \mathbf{r} \in V \\ 0, & \text{if } \mathbf{r} \notin V \end{cases} \quad (18.10.5)$$

We may now solve Eq. (18.10.3) for $\mathbf{E}(\mathbf{r})$. In a similar fashion, or, performing a duality transformation on the expression for $\mathbf{E}(\mathbf{r})$, we also obtain the corresponding magnetic field $\mathbf{H}(\mathbf{r})$. Using (18.10.1), we have:

$$\begin{aligned} \mathbf{E}(\mathbf{r}) &= \int_V \left[-j\omega\mu G \mathbf{J} - \frac{1}{\epsilon} G \nabla' \rho - G \nabla' \times \mathbf{J}_m \right] dV' + \oint_S \left[\mathbf{E} \frac{\partial G}{\partial n'} - G \frac{\partial \mathbf{E}}{\partial n'} \right] dS' \\ \mathbf{H}(\mathbf{r}) &= \int_V \left[-j\omega\epsilon G \mathbf{J}_m - \frac{1}{\mu} G \nabla' \rho_m + G \nabla' \times \mathbf{J} \right] dV' + \oint_S \left[\mathbf{H} \frac{\partial G}{\partial n'} - G \frac{\partial \mathbf{H}}{\partial n'} \right] dS' \end{aligned} \quad (18.10.6)$$

Because of the presence of the particular surface term, we will refer to these as the *Kirchhoff diffraction formulas*. Eqs. (18.10.6) can be transformed into the so-called *Stratton-Chu formulas* [1293-1298,1287,1299-1302,1324]:[‡]

$$\begin{aligned} \mathbf{E}(\mathbf{r}) &= \int_V \left[-j\omega\mu G \mathbf{J} + \frac{\rho}{\epsilon} \nabla' G - \mathbf{J}_m \times \nabla' G \right] dV' \\ &\quad + \oint_S [-j\omega\mu G (\hat{\mathbf{n}} \times \mathbf{H}) + (\hat{\mathbf{n}} \cdot \mathbf{E}) \nabla' G + (\hat{\mathbf{n}} \times \mathbf{E}) \times \nabla' G] dS' \\ \mathbf{H}(\mathbf{r}) &= \int_V \left[-j\omega\epsilon G \mathbf{J}_m + \frac{\rho_m}{\mu} \nabla' G + \mathbf{J} \times \nabla' G \right] dV' \\ &\quad + \oint_S [j\omega\epsilon G (\hat{\mathbf{n}} \times \mathbf{E}) + (\hat{\mathbf{n}} \cdot \mathbf{H}) \nabla' G + (\hat{\mathbf{n}} \times \mathbf{H}) \times \nabla' G] dS' \end{aligned} \quad (18.10.7)$$

The proof of the equivalence of (18.10.6) and (18.10.7) is rather involved. Problem 18.4 breaks down the proof into its essential steps.

Term by term comparison of the volume and surface integrals in (18.10.7) yields the effective surface currents of the field equivalence principle:^{*}

$$\boxed{\mathbf{J}_s = \hat{\mathbf{n}} \times \mathbf{H}, \quad \mathbf{J}_{ms} = -\hat{\mathbf{n}} \times \mathbf{E}} \quad (18.10.8)$$

[†]Technically [1301], one must set $u_V(\mathbf{r}) = 1/2$, if \mathbf{r} lies on the boundary of V , that is, on S .

[‡]See [1289,1296,1302,1324] for earlier work by Larmor, Tedone, Ignatowski, and others.

^{*}Initially derived by Larmor and Love [1302,1324], and later developed fully by Schelkunoff [1288,1290].

Similarly, the effective surface charge densities are:

$$\rho_s = \epsilon \hat{\mathbf{n}} \cdot \mathbf{E}, \quad \rho_{ms} = \mu \hat{\mathbf{n}} \cdot \mathbf{H} \quad (18.10.9)$$

Eqs. (18.10.7) may be transformed into the *Kottler formulas* [1293-1298,1287,1299-1302,1324], which eliminate the charge densities ρ, ρ_m in favor of the currents \mathbf{J}, \mathbf{J}_m :

$$\begin{aligned} \mathbf{E}(\mathbf{r}) &= \frac{1}{j\omega\epsilon} \int_V \left[k^2 \mathbf{J} G + (\mathbf{J} \cdot \nabla') \nabla' G - j\omega\epsilon \mathbf{J}_m \times \nabla' G \right] dV' \\ &\quad + \frac{1}{j\omega\epsilon} \oint_S \left[k^2 G (\hat{\mathbf{n}} \times \mathbf{H}) + ((\hat{\mathbf{n}} \times \mathbf{H}) \cdot \nabla') \nabla' G + j\omega\epsilon (\hat{\mathbf{n}} \times \mathbf{E}) \times \nabla' G \right] dS' \\ \mathbf{H}(\mathbf{r}) &= \frac{1}{j\omega\mu} \int_V \left[k^2 \mathbf{J}_m G + (\mathbf{J}_m \cdot \nabla') \nabla' G + j\omega\mu \mathbf{J} \times \nabla' G \right] dV' \\ &\quad + \frac{1}{j\omega\mu} \oint_S \left[-k^2 G (\hat{\mathbf{n}} \times \mathbf{E}) - ((\hat{\mathbf{n}} \times \mathbf{E}) \cdot \nabla') \nabla' G + j\omega\mu (\hat{\mathbf{n}} \times \mathbf{H}) \times \nabla' G \right] dS' \end{aligned} \quad (18.10.10)$$

The steps of the proof are outlined in Problem 18.5.

A related problem is to consider a volume V bounded by the surface S , as shown in Fig. 18.10.2. The fields inside V are still given by (18.10.7), with $\hat{\mathbf{n}}$ pointing again into the volume V . If the surface S recedes to infinity, then (18.10.10) reduce to (18.2.9).

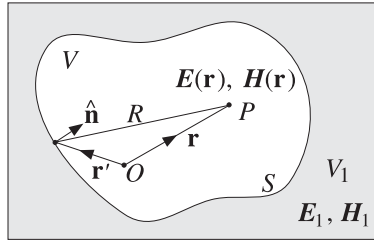

Fig. 18.10.2 Fields inside a closed surface S .

Finally, the Kottler formulas may be transformed into the *Franz formulas* [1298,1287,1299-1301], which are essentially equivalent to Eq. (18.2.8) amended by the vector potentials due to the equivalent surface currents:

$$\begin{aligned} \mathbf{E}(\mathbf{r}) &= \frac{1}{j\omega\mu\epsilon} \left[\nabla \times (\nabla \times (\mathbf{A} + \mathbf{A}_s)) - \mu \mathbf{J} \right] - \frac{1}{\epsilon} \nabla \times (\mathbf{A}_m + \mathbf{A}_{ms}) \\ \mathbf{H}(\mathbf{r}) &= \frac{1}{j\omega\mu\epsilon} \left[\nabla \times (\nabla \times (\mathbf{A}_m + \mathbf{A}_{ms})) - \epsilon \mathbf{J}_m \right] + \frac{1}{\mu} \nabla \times (\mathbf{A} + \mathbf{A}_s) \end{aligned} \quad (18.10.11)$$

where \mathbf{A} and \mathbf{A}_m were defined in Eq. (18.2.6). The new potentials are defined by:

$$\begin{aligned} \mathbf{A}_s(\mathbf{r}) &= \oint_S \mu \mathbf{J}_s(\mathbf{r}') G(\mathbf{r} - \mathbf{r}') dS' = \oint_S \mu [\hat{\mathbf{n}} \times \mathbf{H}(\mathbf{r}')] G(\mathbf{r} - \mathbf{r}') dS' \\ \mathbf{A}_{ms}(\mathbf{r}) &= \oint_S \epsilon \mathbf{J}_{ms}(\mathbf{r}') G(\mathbf{r} - \mathbf{r}') dS' = - \oint_S \epsilon [\hat{\mathbf{n}} \times \mathbf{E}(\mathbf{r}')] G(\mathbf{r} - \mathbf{r}') dS' \end{aligned} \quad (18.10.12)$$

Next, we specialize the above formulas to the case where the volume V contains no current sources ($\mathbf{J} = \mathbf{J}_m = 0$), so that the \mathbf{E}, \mathbf{H} fields are given only in terms of the surface integral terms.

This happens if we choose S in Fig. 18.10.1 such that all the current sources are inside it, or, if in Fig. 18.10.2 we choose S such that all the current sources are outside it, then, the Kirchhoff, Stratton-Chu, Kottler, and Franz formulas simplify into:

$$\begin{aligned}
 \mathbf{E}(\mathbf{r}) &= \oint_S \left[\mathbf{E} \frac{\partial G}{\partial n'} - G \frac{\partial \mathbf{E}}{\partial n'} \right] dS' \\
 &= \oint_S [-j\omega\mu G (\hat{\mathbf{n}} \times \mathbf{H}) + (\hat{\mathbf{n}} \cdot \mathbf{E}) \nabla' G + (\hat{\mathbf{n}} \times \mathbf{E}) \times \nabla' G] dS' \\
 &= \frac{1}{j\omega\epsilon} \oint_S [k^2 G (\hat{\mathbf{n}} \times \mathbf{H}) + ((\hat{\mathbf{n}} \times \mathbf{H}) \cdot \nabla') \nabla' G + j\omega\epsilon (\hat{\mathbf{n}} \times \mathbf{E}) \times \nabla' G] dS' \\
 &= \frac{1}{j\omega\epsilon} \nabla \times (\nabla \times \oint_S G (\hat{\mathbf{n}} \times \mathbf{H}) dS') + \nabla \times \oint_S G (\hat{\mathbf{n}} \times \mathbf{E}) dS'
 \end{aligned}
 \tag{18.10.13}$$

$$\begin{aligned}
 \mathbf{H}(\mathbf{r}) &= \oint_S \left[\mathbf{H} \frac{\partial G}{\partial n'} - G \frac{\partial \mathbf{H}}{\partial n'} \right] dS' \\
 &= \oint_S [j\omega\epsilon G (\hat{\mathbf{n}} \times \mathbf{E}) + (\hat{\mathbf{n}} \cdot \mathbf{H}) \nabla' G + (\hat{\mathbf{n}} \times \mathbf{H}) \times \nabla' G] dS' \\
 &= \frac{1}{j\omega\mu} \oint_S [-k^2 G (\hat{\mathbf{n}} \times \mathbf{E}) - ((\hat{\mathbf{n}} \times \mathbf{E}) \cdot \nabla') \nabla' G + j\omega\mu (\hat{\mathbf{n}} \times \mathbf{H}) \times \nabla' G] dS' \\
 &= -\frac{1}{j\omega\mu} \nabla \times (\nabla \times \oint_S G (\hat{\mathbf{n}} \times \mathbf{E}) dS') + \nabla \times \oint_S G (\hat{\mathbf{n}} \times \mathbf{H}) dS'
 \end{aligned}
 \tag{18.10.14}$$

where the last equations are the Franz formulas with $\mathbf{A} = \mathbf{A}_m = 0$.

Fig. 18.10.3 illustrates the geometry of the two cases. Eqs. (18.10.13) and (18.10.14) represent the vectorial formulation of the Huygens-Fresnel principle, according to which the tangential fields on the surface can be considered to be the sources of the fields away from the surface.

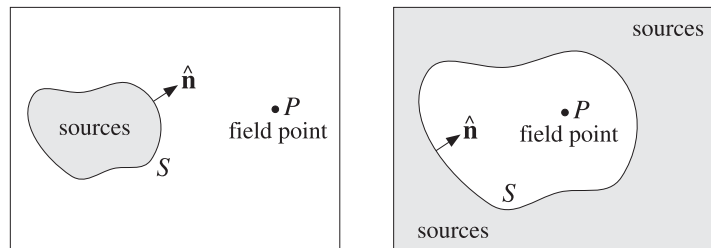

Fig. 18.10.3 Current sources are outside the field region.

18.11 Extinction Theorem

In all of the equivalent formulas for $\mathbf{E}(\mathbf{r})$, $\mathbf{H}(\mathbf{r})$, we assumed that \mathbf{r} lies within the volume V . The origin of the left-hand sides in these formulas can be traced to Eq. (18.10.4), and therefore, if \mathbf{r} is not in V but is within the complementary volume V_1 , then the left-hand sides of all the formulas are *zero*. This does not mean that the fields inside V_1 are zero—it only means that the sum of the terms on the right-hand sides are zero.

To clarify these remarks, we consider an imaginary closed surface S dividing all space in two volumes V_1 and V , as shown in Fig. 18.11.1. We assume that there are current sources in both regions V and V_1 . The surface S_1 is the same as S but its unit vector $\hat{\mathbf{n}}_1$ points into V_1 , so that $\hat{\mathbf{n}}_1 = -\hat{\mathbf{n}}$. Applying (18.10.10) to the volume V , we have:

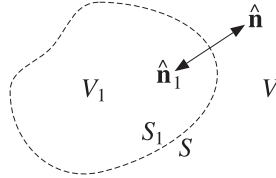

Fig. 18.11.1 Current sources may exist in both V and V_1 .

$$\begin{aligned} & \frac{1}{j\omega\epsilon} \oint_S [k^2 G (\hat{\mathbf{n}} \times \mathbf{H}) + ((\hat{\mathbf{n}} \times \mathbf{H}) \cdot \nabla') \nabla' G + j\omega\epsilon (\hat{\mathbf{n}} \times \mathbf{E}) \times \nabla' G] dS' \\ & + \frac{1}{j\omega\epsilon} \int_V [k^2 J G + (\mathbf{J} \cdot \nabla') \nabla' G - j\omega\epsilon \mathbf{J}_m \times \nabla' G] dV' = \begin{cases} \mathbf{E}(\mathbf{r}), & \text{if } \mathbf{r} \in V \\ 0, & \text{if } \mathbf{r} \in V_1 \end{cases} \end{aligned}$$

The vanishing of the right-hand side when \mathbf{r} is in V_1 is referred to as an *extinction theorem*.[†] Applying (18.10.10) to V_1 , and denoting by \mathbf{E}_1 , \mathbf{H}_1 the fields in V_1 , we have:

$$\begin{aligned} & \frac{1}{j\omega\epsilon} \oint_{S_1} [k^2 G (\hat{\mathbf{n}}_1 \times \mathbf{H}_1) + ((\hat{\mathbf{n}}_1 \times \mathbf{H}_1) \cdot \nabla') \nabla' G + j\omega\epsilon (\hat{\mathbf{n}}_1 \times \mathbf{E}_1) \times \nabla' G] dS' \\ & + \frac{1}{j\omega\epsilon} \int_{V_1} [k^2 J G + (\mathbf{J} \cdot \nabla') \nabla' G - j\omega\epsilon \mathbf{J}_m \times \nabla' G] dV' = \begin{cases} 0, & \text{if } \mathbf{r} \in V \\ \mathbf{E}_1(\mathbf{r}), & \text{if } \mathbf{r} \in V_1 \end{cases} \end{aligned}$$

Because $\hat{\mathbf{n}}_1 = -\hat{\mathbf{n}}$, and on the surface $\mathbf{E}_1 = \mathbf{E}$ and $\mathbf{H}_1 = \mathbf{H}$, we may rewrite:

$$\begin{aligned} & -\frac{1}{j\omega\epsilon} \oint_S [k^2 G (\hat{\mathbf{n}} \times \mathbf{H}) + ((\hat{\mathbf{n}} \times \mathbf{H}) \cdot \nabla') \nabla' G + j\omega\epsilon (\hat{\mathbf{n}} \times \mathbf{E}) \times \nabla' G] dS' \\ & + \frac{1}{j\omega\epsilon} \int_{V_1} [k^2 J G + (\mathbf{J} \cdot \nabla') \nabla' G - j\omega\epsilon \mathbf{J}_m \times \nabla' G] dV' = \begin{cases} 0, & \text{if } \mathbf{r} \in V \\ \mathbf{E}_1(\mathbf{r}), & \text{if } \mathbf{r} \in V_1 \end{cases} \end{aligned}$$

Adding up the two cases and combining the volume integrals into a single one, we obtain:

$$\frac{1}{j\omega\epsilon} \int_{V+V_1} [(\mathbf{J} \cdot \nabla') \nabla' G + k^2 G \mathbf{J} - j\omega\epsilon \mathbf{J}_m \times \nabla' G] dV' = \begin{cases} \mathbf{E}(\mathbf{r}), & \text{if } \mathbf{r} \in V \\ \mathbf{E}_1(\mathbf{r}), & \text{if } \mathbf{r} \in V_1 \end{cases}$$

[†]In fact, it can be used to prove the Ewald-Oseen extinction theorem that we considered in Sec. 15.6.

This is equivalent to Eq. (18.2.9) in which the currents are radiating into unbounded space. We can also see how the sources within V_1 make themselves felt on the outside only through the tangential fields at the surface S , that is, for $\mathbf{r} \in V$:

$$\begin{aligned} & \frac{1}{j\omega\epsilon} \int_{V_1} [k^2 \mathbf{J}G + (\mathbf{J} \cdot \nabla') \nabla' G - j\omega\epsilon \mathbf{J}_m \times \nabla' G] dV' \\ &= \frac{1}{j\omega\epsilon} \oint_S [k^2 G (\hat{\mathbf{n}} \times \mathbf{H}) + ((\hat{\mathbf{n}} \times \mathbf{H}) \cdot \nabla') \nabla' G + j\omega\epsilon (\hat{\mathbf{n}} \times \mathbf{E}) \times \nabla' G] dS' \end{aligned}$$

18.12 Vector Diffraction for Apertures

The Kirchhoff diffraction integral, Stratton-Chu, Kottler, and Franz formulas are equivalent only for a *closed* surface S .

If the surface is open, as in the case of an aperture, the four expressions in (18.10.13) and in (18.10.14) are no longer equivalent. In this case, the Kottler and Franz formulas remain equal to each other and give the correct expressions for the fields, in the sense that the resulting $\mathbf{E}(\mathbf{r})$ and $\mathbf{H}(\mathbf{r})$ satisfy Maxwell's equations [1289,1287,1302,1324].

For an open surface S bounded by a contour C , shown in Fig. 18.12.1, the Kottler and Franz formulas are related to the Stratton-Chu and the Kirchhoff diffraction integral formulas by the addition of some line-integral correction terms [1296]:

$$\begin{aligned} \mathbf{E}(\mathbf{r}) &= \frac{1}{j\omega\epsilon} \int_S [k^2 G (\hat{\mathbf{n}} \times \mathbf{H}) + ((\hat{\mathbf{n}} \times \mathbf{H}) \cdot \nabla') \nabla' G + j\omega\epsilon (\hat{\mathbf{n}} \times \mathbf{E}) \times \nabla' G] dS' \\ &= \frac{1}{j\omega\epsilon} \nabla \times (\nabla \times \int_S G (\hat{\mathbf{n}} \times \mathbf{H}) dS') + \nabla \times \int_S G (\hat{\mathbf{n}} \times \mathbf{E}) dS' \\ &= \int_S [-j\omega\mu G (\hat{\mathbf{n}} \times \mathbf{H}) + (\hat{\mathbf{n}} \cdot \mathbf{E}) \nabla' G + (\hat{\mathbf{n}} \times \mathbf{E}) \times \nabla' G] dS' - \frac{1}{j\omega\epsilon} \oint_C (\nabla' G) \mathbf{H} \cdot d\mathbf{l} \\ &= \int_S \left[\mathbf{E} \frac{\partial G}{\partial n'} - G \frac{\partial \mathbf{E}}{\partial n'} \right] dS' - \oint_C G \mathbf{E} \times d\mathbf{l} - \frac{1}{j\omega\epsilon} \oint_C (\nabla' G) \mathbf{H} \cdot d\mathbf{l} \end{aligned} \tag{18.12.1}$$

$$\begin{aligned} \mathbf{H}(\mathbf{r}) &= \frac{1}{j\omega\mu} \int_S [-k^2 G (\hat{\mathbf{n}} \times \mathbf{E}) - ((\hat{\mathbf{n}} \times \mathbf{E}) \cdot \nabla') \nabla' G + j\omega\mu (\hat{\mathbf{n}} \times \mathbf{H}) \times \nabla' G] dS' \\ &= -\frac{1}{j\omega\mu} \nabla \times (\nabla \times \int_S G (\hat{\mathbf{n}} \times \mathbf{E}) dS') + \nabla \times \int_S G (\hat{\mathbf{n}} \times \mathbf{H}) dS' \\ &= \int_S [j\omega\epsilon G (\hat{\mathbf{n}} \times \mathbf{E}) + (\hat{\mathbf{n}} \cdot \mathbf{H}) \nabla' G + (\hat{\mathbf{n}} \times \mathbf{H}) \times \nabla' G] dS' + \frac{1}{j\omega\mu} \oint_C (\nabla' G) \mathbf{E} \cdot d\mathbf{l} \\ &= \int_S \left[\mathbf{H} \frac{\partial G}{\partial n'} - G \frac{\partial \mathbf{H}}{\partial n'} \right] dS' - \oint_C G \mathbf{H} \times d\mathbf{l} + \frac{1}{j\omega\mu} \oint_C (\nabla' G) \mathbf{E} \cdot d\mathbf{l} \end{aligned} \tag{18.12.2}$$

The proof of the equivalence of these expressions is outlined in Problems 18.7 and 18.8. The Kottler-Franz formulas (18.12.1) and (18.12.2) are valid for points off the aperture surface S . The formulas are not consistent for points on the aperture. However, they have been used very successfully in practice to predict the radiation patterns of aperture antennas.

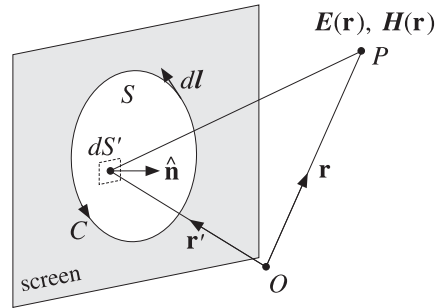

Fig. 18.12.1 Aperture surface S bounded by contour C .

The line-integral correction terms have a minor effect on the mainlobe and near sidelobes of the radiation pattern. Therefore, they can be ignored and the diffracted field can be calculated by any of the four alternative formulas, Kottler, Franz, Stratton-Chu, or Kirchhoff integral—all applied to the *open* surface S .

18.13 Fresnel Diffraction

In Sec. 18.4, we looked at the radiation fields arising from the Kottler-Franz formulas, where we applied the *Fraunhofer approximation* in which only linear phase variations over the aperture were kept in the propagation phase factor e^{-jkR} . Here, we consider the intermediate case of *Fresnel approximation* in which both linear and quadratic phase variations are retained.

We discuss the classical problem of diffraction of a spherical wave by a rectangular aperture, a slit, and a straight-edge using the Kirchhoff integral formula. The case of a plane wave incident on a conducting edge is discussed in Problem 18.11 using the field-equivalence principle and Kottler's formula and more accurately, in Sec. 18.15, using Sommerfeld's exact solution of the geometrical theory of diffraction. These examples are meant to be an introduction to the vast subject of diffraction.

In Fig. 18.13.1, we consider a rectangular aperture illuminated from the left by a point source radiating a spherical wave. We take the origin to be somewhere on the aperture plane, but eventually we will take it to be the point of intersection of the aperture plane and the line between the source and observation points P_1 and P_2 .

The diffracted field at point P_2 may be calculated from the Kirchhoff formula applied to any of the cartesian components of the field:

$$E = \int_S \left[E_1 \frac{\partial G}{\partial n'} - G \frac{\partial E_1}{\partial n'} \right] dS' \quad (18.13.1)$$

where E_1 is the spherical wave from the source point P_1 evaluated at the aperture point P' , and G is the Green's function from P' to P_2 :

$$E_1 = A_1 \frac{e^{-jkR_1}}{R_1}, \quad G = \frac{e^{-jkR_2}}{4\pi R_2} \quad (18.13.2)$$

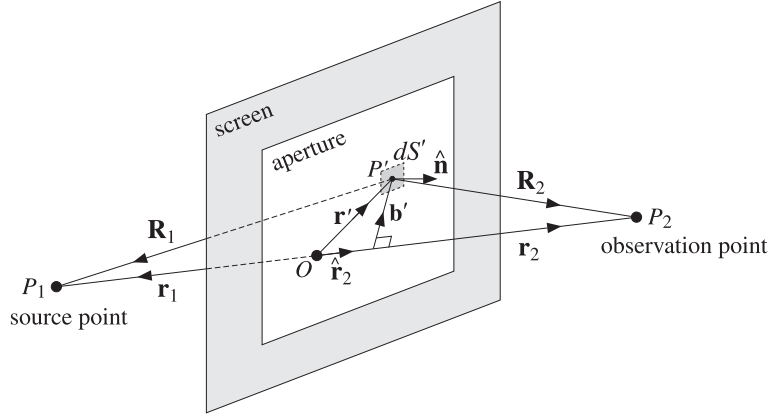

Fig. 18.13.1 Fresnel diffraction through rectangular aperture.

where A_1 is a constant. If \mathbf{r}_1 and \mathbf{r}_2 are the vectors pointing from the origin to the source and observation points, then we have for the distance vectors \mathbf{R}_1 and \mathbf{R}_2 :

$$\begin{aligned}\mathbf{R}_1 &= \mathbf{r}_1 - \mathbf{r}', & R_1 &= |\mathbf{r}_1 - \mathbf{r}'| = \sqrt{r_1^2 - 2\mathbf{r}_1 \cdot \mathbf{r}' + r'^2} \\ \mathbf{R}_2 &= \mathbf{r}_2 - \mathbf{r}', & R_2 &= |\mathbf{r}_2 - \mathbf{r}'| = \sqrt{r_2^2 - 2\mathbf{r}_2 \cdot \mathbf{r}' + r'^2}\end{aligned}\quad (18.13.3)$$

Therefore, the gradient operator ∇' can be written as follows when it acts on a function of $R_1 = |\mathbf{r}_1 - \mathbf{r}'|$ or a function of $R_2 = |\mathbf{r}_2 - \mathbf{r}'|$:

$$\nabla' = -\hat{\mathbf{R}}_1 \frac{\partial}{\partial R_1}, \quad \nabla' = -\hat{\mathbf{R}}_2 \frac{\partial}{\partial R_2}$$

where $\hat{\mathbf{R}}_1$ and $\hat{\mathbf{R}}_2$ are the unit vectors in the directions of \mathbf{R}_1 and \mathbf{R}_2 . Thus, we have:

$$\begin{aligned}\frac{\partial E_1}{\partial n'} &= \hat{\mathbf{n}} \cdot \nabla' E_1 = -\hat{\mathbf{n}} \cdot \hat{\mathbf{R}}_1 \frac{\partial E_1}{\partial R_1} = (\hat{\mathbf{n}} \cdot \hat{\mathbf{R}}_1) \left(jk + \frac{1}{R_1} \right) A_1 \frac{e^{-jkR_1}}{R_1} \\ \frac{\partial G}{\partial n'} &= \hat{\mathbf{n}} \cdot \nabla' G = -\hat{\mathbf{n}} \cdot \hat{\mathbf{R}}_2 \frac{\partial G}{\partial R_2} = (\hat{\mathbf{n}} \cdot \hat{\mathbf{R}}_2) \left(jk + \frac{1}{R_2} \right) \frac{e^{-jkR_2}}{4\pi R_2}\end{aligned}\quad (18.13.4)$$

Dropping the $1/R^2$ terms, we find for the integrand of Eq. (18.13.1):

$$E_1 \frac{\partial G}{\partial n'} - G \frac{\partial E_1}{\partial n'} = \frac{jkA_1}{4\pi R_1 R_2} [(\hat{\mathbf{n}} \cdot \hat{\mathbf{R}}_2) - (\hat{\mathbf{n}} \cdot \hat{\mathbf{R}}_1)] e^{-jk(R_1 + R_2)}$$

Except in the phase factor $e^{-jk(R_1 + R_2)}$, we may replace $\mathbf{R}_1 \simeq \mathbf{r}_1$ and $\mathbf{R}_2 \simeq \mathbf{r}_2$, that is,

$$E_1 \frac{\partial G}{\partial n'} - G \frac{\partial E_1}{\partial n'} = \frac{jkA_1}{4\pi r_1 r_2} [(\hat{\mathbf{n}} \cdot \hat{\mathbf{r}}_2) - (\hat{\mathbf{n}} \cdot \hat{\mathbf{r}}_1)] e^{-jk(R_1 + R_2)} \quad (18.13.5)$$

Thus, we have for the diffracted field at point P_2 :

$$E = \frac{jkA_1}{4\pi r_1 r_2} [(\hat{\mathbf{n}} \cdot \hat{\mathbf{r}}_2) - (\hat{\mathbf{n}} \cdot \hat{\mathbf{r}}_1)] \int_S e^{-jk(R_1 + R_2)} dS' \quad (18.13.6)$$

The quantity $[(\hat{\mathbf{n}} \cdot \hat{\mathbf{r}}_2) - (\hat{\mathbf{n}} \cdot \hat{\mathbf{r}}_1)]$ is an obliquity factor. Next, we set $r = r_1 + r_2$ and define the "free-space" field at the point P_2 :

$$E_0 = A_1 \frac{e^{-jk(r_1+r_2)}}{r_1+r_2} = A_1 \frac{e^{-jkr}}{r} \quad (18.13.7)$$

If the origin were the point of intersection between the aperture plane and the line P_1P_2 , then E_0 would represent the field received at point P_2 in the *unobstructed* case when the aperture and screen are absent.

The ratio $D = E/E_0$ may be called the *diffraction coefficient* and depends on the aperture and the relative geometry of the points P_1, P_2 :

$$D = \frac{E}{E_0} = \frac{jk}{4\pi F} [(\hat{\mathbf{n}} \cdot \hat{\mathbf{r}}_2) - (\hat{\mathbf{n}} \cdot \hat{\mathbf{r}}_1)] \int_S e^{-jk(R_1+R_2-r_1-r_2)} dS' \quad (18.13.8)$$

where we defined the "focal length" between r_1 and r_2 :

$$\frac{1}{F} = \frac{1}{r_1} + \frac{1}{r_2} \quad \Rightarrow \quad F = \frac{r_1 r_2}{r_1 + r_2} \quad (18.13.9)$$

The Fresnel approximation is obtained by expanding R_1 and R_2 in powers of r' and keeping only terms up to second order. We rewrite Eq. (18.13.3) in the form:

$$R_1 = r_1 \sqrt{1 - \frac{2\hat{\mathbf{r}}_1 \cdot \mathbf{r}'}{r_1} + \frac{\mathbf{r}' \cdot \mathbf{r}'}{r_1^2}}, \quad R_2 = r_2 \sqrt{1 - \frac{2\hat{\mathbf{r}}_2 \cdot \mathbf{r}'}{r_2} + \frac{\mathbf{r}' \cdot \mathbf{r}'}{r_2^2}}$$

Next, we apply the Taylor series expansion up to second order:

$$\sqrt{1+x} = 1 + \frac{1}{2}x - \frac{1}{8}x^2$$

This gives the approximations of R_1, R_2 , and $R_1 + R_2 - r_1 - r_2$:

$$R_1 = r_1 - \hat{\mathbf{r}}_1 \cdot \mathbf{r}' + \frac{1}{2r_1} [\mathbf{r}' \cdot \mathbf{r}' - (\hat{\mathbf{r}}_1 \cdot \mathbf{r}')^2]$$

$$R_2 = r_2 - \hat{\mathbf{r}}_2 \cdot \mathbf{r}' + \frac{1}{2r_2} [\mathbf{r}' \cdot \mathbf{r}' - (\hat{\mathbf{r}}_2 \cdot \mathbf{r}')^2]$$

$$R_1 + R_2 - r_1 - r_2 = -(\hat{\mathbf{r}}_1 + \hat{\mathbf{r}}_2) \cdot \mathbf{r}' + \frac{1}{2} \left[\left(\frac{1}{r_1} + \frac{1}{r_2} \right) \mathbf{r}' \cdot \mathbf{r}' - \frac{(\hat{\mathbf{r}}_1 \cdot \mathbf{r}')^2}{r_1} - \frac{(\hat{\mathbf{r}}_2 \cdot \mathbf{r}')^2}{r_2} \right]$$

To simplify this expression, we now assume that the origin is the point of intersection of the line of sight P_1P_2 and the aperture plane. Then, the vectors \mathbf{r}_1 and \mathbf{r}_2 are anti-parallel and so are their unit vectors $\hat{\mathbf{r}}_1 = -\hat{\mathbf{r}}_2$. The linear terms cancel and the quadratic ones combine to give:

$$R_1 + R_2 - r_1 - r_2 = \frac{1}{2F} [\mathbf{r}' \cdot \mathbf{r}' - (\hat{\mathbf{r}}_2 \cdot \mathbf{r}')^2] = \frac{1}{2F} |\mathbf{r}' - \hat{\mathbf{r}}_2(\mathbf{r}' \cdot \hat{\mathbf{r}}_2)|^2 = \frac{1}{2F} \mathbf{b}' \cdot \mathbf{b}' \quad (18.13.10)$$

where we defined $\mathbf{b}' = \mathbf{r}' - \hat{\mathbf{r}}_2(\mathbf{r}' \cdot \hat{\mathbf{r}}_2)$, which is the perpendicular vector from the point P' to the line-of-sight P_1P_2 , as shown in Fig. 18.13.1.

It follows that the Fresnel approximation of the diffraction coefficient for an arbitrary aperture will be given by:

$$D = \frac{E}{E_0} = \frac{jk(\hat{\mathbf{n}} \cdot \hat{\mathbf{r}}_2)}{2\pi F} \int_S e^{-jk(\mathbf{b}' \cdot \mathbf{b}')/(2F)} dS' \quad (18.13.11)$$

A further simplification is obtained by assuming that the aperture plane is the xy -plane and that the line P_1P_2 lies on the yz plane at an angle θ with the z -axis, as shown in Fig. 18.13.2.

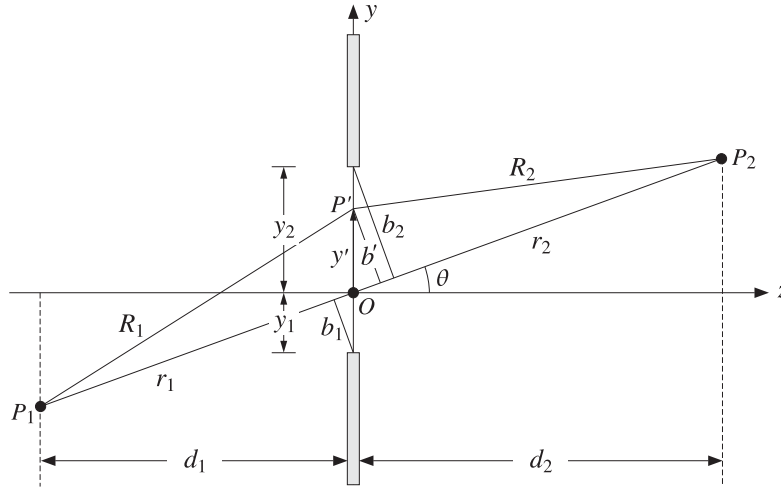

Fig. 18.13.2 Fresnel diffraction by rectangular aperture.

Then, we have $\mathbf{r}' = x'\hat{\mathbf{x}} + y'\hat{\mathbf{y}}$, $\hat{\mathbf{n}} = \hat{\mathbf{z}}$, and $\hat{\mathbf{r}}_2 = \hat{\mathbf{z}} \cos \theta + \hat{\mathbf{y}} \sin \theta$. It follows that $\hat{\mathbf{n}} \cdot \hat{\mathbf{r}}_2 = \cos \theta$, and the perpendicular distance $\mathbf{b}' \cdot \mathbf{b}'$ becomes:

$$\mathbf{b}' \cdot \mathbf{b}' = \mathbf{r}' \cdot \mathbf{r}' - (\hat{\mathbf{r}}_2 \cdot \mathbf{r}')^2 = x'^2 + y'^2 - (y' \sin \theta)^2 = x'^2 + y'^2 \cos^2 \theta$$

Then, the diffraction coefficient (18.13.11) becomes:

$$D = \frac{jk \cos \theta}{2\pi F} \int_{-x_1}^{x_2} \int_{-y_1}^{y_2} e^{-jk(x'^2 + y'^2 \cos^2 \theta)/2F} dx' dy' \quad (18.13.12)$$

where we assumed that the aperture limits are (with respect to the new origin):

$$-x_1 \leq x' \leq x_2, \quad -y_1 \leq y' \leq y_2$$

The end-points y_1, y_2 are shown in Fig. 18.13.2. The integrals may be expressed in terms of the Fresnel functions $C(x)$, $S(x)$, and $\mathcal{F}(x) = C(x) - jS(x)$ discussed in Appendix F. There, the complex function $\mathcal{F}(x)$ is defined by:

$$\mathcal{F}(x) = C(x) - jS(x) = \int_0^x e^{-j(\pi/2)u^2} du \quad (\text{Fresnel function}) \quad (18.13.13)$$

We change integration variables to the normalized Fresnel variables:

$$u = \sqrt{\frac{k}{\pi F}} x', \quad v = \sqrt{\frac{k}{\pi F}} y' \cos \theta \quad (18.13.14)$$

where $b' = y' \cos \theta$ is the perpendicular distance from P' to the line P_1P_2 , as shown in Fig. 18.13.2. The corresponding end-points are:

$$u_i = \sqrt{\frac{k}{\pi F}} x_i, \quad v_i = \sqrt{\frac{k}{\pi F}} y_i \cos \theta = \sqrt{\frac{k}{\pi F}} b_i, \quad i = 1, 2 \quad (18.13.15)$$

Note that the quantities $b_1 = y_1 \cos \theta$ and $b_2 = y_2 \cos \theta$ are the perpendicular distances from the edges to the line P_1P_2 . Since $du dv = (k \cos \theta / \pi F) dx' dy'$, we obtain for the diffraction coefficient:

$$D = \frac{j}{2} \int_{-u_1}^{u_2} e^{-j\pi u^2/2} du \int_{-v_1}^{v_2} e^{-j\pi v^2/2} dv = \frac{j}{2} [\mathcal{F}(u_2) - \mathcal{F}(-u_1)] [\mathcal{F}(v_2) - \mathcal{F}(-v_1)]$$

Noting that $\mathcal{F}(x)$ is an odd function and that $j/2 = 1/(1-j)^2$, we obtain:

$$D = \frac{E}{E_0} = \frac{\mathcal{F}(u_1) + \mathcal{F}(u_2)}{1-j} \frac{\mathcal{F}(v_1) + \mathcal{F}(v_2)}{1-j} \quad (\text{rectangular aperture}) \quad (18.13.16)$$

The normalization factors $(1-j)$ correspond to the infinite aperture limit $u_1, u_2, v_1, v_2 \rightarrow \infty$, that is, no aperture at all. Indeed, since the asymptotic value of $\mathcal{F}(x)$ is $\mathcal{F}(\infty) = (1-j)/2$, we have:

$$\frac{\mathcal{F}(u_1) + \mathcal{F}(u_2)}{1-j} \frac{\mathcal{F}(v_1) + \mathcal{F}(v_2)}{1-j} \rightarrow \frac{\mathcal{F}(\infty) + \mathcal{F}(\infty)}{1-j} \frac{\mathcal{F}(\infty) + \mathcal{F}(\infty)}{1-j} = 1$$

In the case of a *long slit* along the x -direction, we only take the limit $u_1, u_2 \rightarrow \infty$:

$$D = \frac{E}{E_0} = \frac{\mathcal{F}(v_1) + \mathcal{F}(v_2)}{1-j} \quad (\text{diffraction by long slit}) \quad (18.13.17)$$

18.14 Knife-Edge Diffraction

The case of *straight-edge* or *knife-edge* diffraction is obtained by taking the limit $y_2 \rightarrow \infty$, or $v_2 \rightarrow \infty$, which corresponds to keeping the lower edge of the slit. In this limit $\mathcal{F}(v_2) \rightarrow \mathcal{F}(\infty) = (1-j)/2$. Denoting v_1 by v , we have:

$$D(v) = \frac{1}{1-j} \left(\mathcal{F}(v) + \frac{1-j}{2} \right), \quad v = \sqrt{\frac{k}{\pi F}} b_1 \quad (18.14.1)$$

where,

$$\mathcal{F}(v) = \int_0^v e^{-j\pi u^2/2} du, \quad D(v) = \frac{1}{1-j} \int_{-\infty}^v e^{-j\pi u^2/2} du \quad (18.14.2)$$

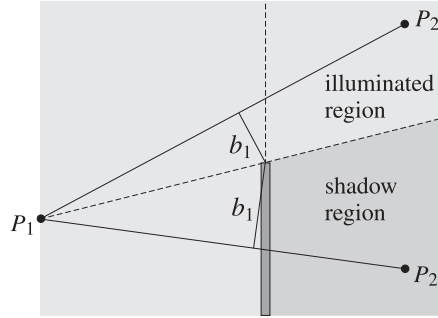

Fig. 18.14.1 Illuminated and shadow regions in straight-edge diffraction.

Positive values of ν correspond to positive values of the clearance distance b_1 , placing the point P_2 in the illuminated region, as shown in Fig. 18.14.1. Negative values of ν correspond to $b_1 < 0$, placing P_2 in the *geometrical shadow* region behind the edge.

The magnitude-square $|D|^2$ represents the intensity of the diffracted field relative to the intensity of the unobstructed field. Since $|1 - j|^2 = 2$, we find:

$$|D(\nu)|^2 = \frac{|E|^2}{|E_0|^2} = \frac{1}{2} \left| \mathcal{F}(\nu) + \frac{1-j}{2} \right|^2 \quad (18.14.3)$$

or, in terms of the real and imaginary parts of $\mathcal{F}(\nu)$:

$$|D(\nu)|^2 = \frac{1}{2} \left[\left(C(\nu) + \frac{1}{2} \right)^2 + \left(S(\nu) + \frac{1}{2} \right)^2 \right] \quad (18.14.4)$$

The quantity $|D(\nu)|^2$ is plotted versus ν in Fig. 18.14.2. At $\nu = 0$, corresponding to the line P_1P_2 grazing the top of the edge, we have $\mathcal{F}(0) = 0$, $D(0) = 1/2$, and $|D(0)|^2 = 1/4$ or a 6 dB loss. The first maximum in the illuminated region occurs at $\nu = 1.2172$ and has the value $|D(\nu)|^2 = 1.3704$, or a gain of 1.37 dB.

The asymptotic behavior of $D(\nu)$ for $\nu \rightarrow \pm\infty$ is obtained from Eq. (F.4). We have for large positive x :

$$\mathcal{F}(\pm x) \rightarrow \pm \left(\frac{1-j}{2} + \frac{j}{\pi x} e^{-j\pi x^2/2} \right)$$

This implies that:

$$D(\nu) = \begin{cases} 1 - \frac{1-j}{2\pi\nu} e^{-j\pi\nu^2/2}, & \text{for } \nu \rightarrow +\infty \\ -\frac{1-j}{2\pi\nu} e^{-j\pi\nu^2/2}, & \text{for } \nu \rightarrow -\infty \end{cases} \quad (18.14.5)$$

We may combine the two expressions into one with the help of the unit-step function $u(\nu)$ by writing $D(\nu)$ in the following form, which defines the asymptotic diffraction coefficient $d(\nu)$:

$$D(\nu) = u(\nu) + d(\nu) e^{-j\pi\nu^2/2} \quad (18.14.6)$$

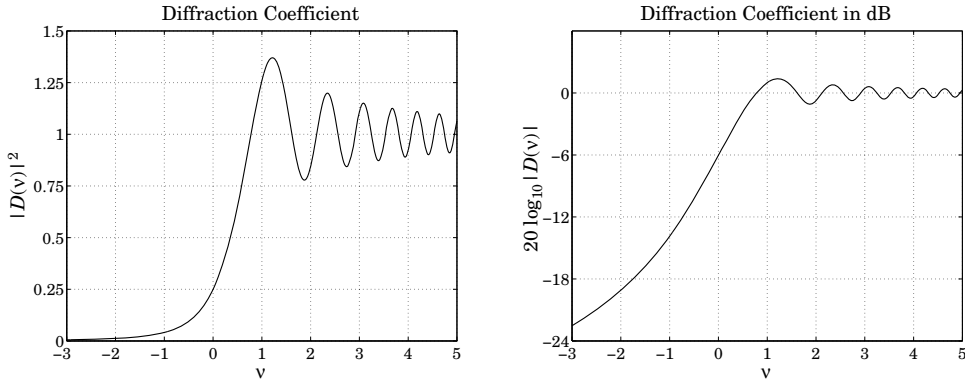

Fig. 18.14.2 Diffraction coefficient in absolute and dB units.

where $u(v) = 1$ for $v \geq 0$ and $u(v) = 0$ for $v < 0$.

With $u(0) = 1$, this definition requires $d(0) = D(0) - v(0) = 0.5 - 1 = -0.5$. But if we define $u(0) = 0.5$, as is sometimes done, then, $d(0) = 0$. The asymptotic behavior of $D(v)$ can now be expressed in terms of the asymptotic behavior of $d(v)$:

$$d(v) = -\frac{1-j}{2\pi v}, \quad \text{for } v \rightarrow \pm\infty \tag{18.14.7}$$

In the illuminated region $D(v)$ tends to unity, whereas in the shadow region it decreases to zero with asymptotic dB attenuation or loss:

$$L = -10 \log_{10} |d(v)|^2 = 10 \log_{10} (2\pi^2 v^2), \quad \text{as } v \rightarrow -\infty \tag{18.14.8}$$

The MATLAB function `difffr.m`, mentioned in Appendix F, calculates the diffraction coefficient (18.14.1) at any vector of (real) values of v . It has usage:

```
D = difffr(v); % knife-edge diffraction coefficient D(v)
```

For values $v \leq 0.7$, the diffraction loss can be approximated very well by the following function [1309]:

$$L = -10 \log_{10} |D(v)|^2 = 6.9 + 20 \log_{10} \left(\sqrt{(v + 0.1)^2 + 1} - v - 0.1 \right) \tag{18.14.9}$$

Example 18.14.1: Diffraction Loss over Obstacles. The propagation path loss over obstacles and irregular terrain is usually determined using knife-edge diffraction. Fig. 18.14.3 illustrates the case of two antennas communicating over an obstacle. For small angles θ , the focal length F is often approximated in several forms:

$$F = \frac{r_1 r_2}{r_1 + r_2} \approx \frac{d_1 d_2}{d_1 + d_2} \approx \frac{l_1 l_2}{l_1 + l_2}$$

These approximations are valid typically when d_1, d_2 are much greater than λ and the height h of the obstacle, typically, at least ten times greater. The clearance distance can

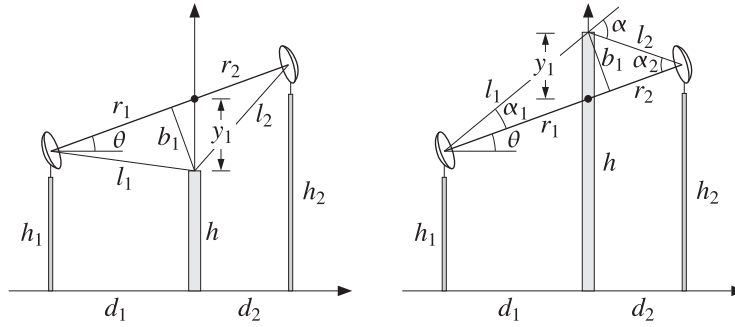

Fig. 18.14.3 Communicating antennas over an obstacle.

be expressed in terms of the heights:

$$b_1 = y_1 \cos \theta = \left(\frac{h_1 d_2 + h_2 d_1}{d_1 + d_2} - h \right) \cos \theta$$

The distance b_1 can also be expressed approximately in terms of the subtended angles α_1 , α_2 , and α , shown in Fig. 18.14.3:

$$b_1 \approx l_1 \alpha_1 \approx l_2 \alpha_2 \Rightarrow b_1 = \sqrt{l_1 l_2 \alpha_1 \alpha_2} \tag{18.14.10}$$

and in terms of α , we have:

$$\alpha_1 = \frac{\alpha l_2}{l_1 + l_2}, \quad \alpha_2 = \frac{\alpha l_1}{l_1 + l_2} \Rightarrow b_1 = \alpha F \Rightarrow v = \alpha \sqrt{\frac{2F}{\lambda}} \tag{18.14.11}$$

The case of multiple obstacles has been studied using appropriate modifications of the knife-edge diffraction problem and the geometrical theory of diffraction [1398-1413]. □

Example 18.14.2: Fresnel Zones. Consider two antennas separated by a distance d and an obstacle at distance z from the midpoint with clearance b , as shown below. Fresnel zones and the corresponding Fresnel zone ellipsoids help answer the question of what the minimum value of the clearance b should be for efficient communication between the antennas.

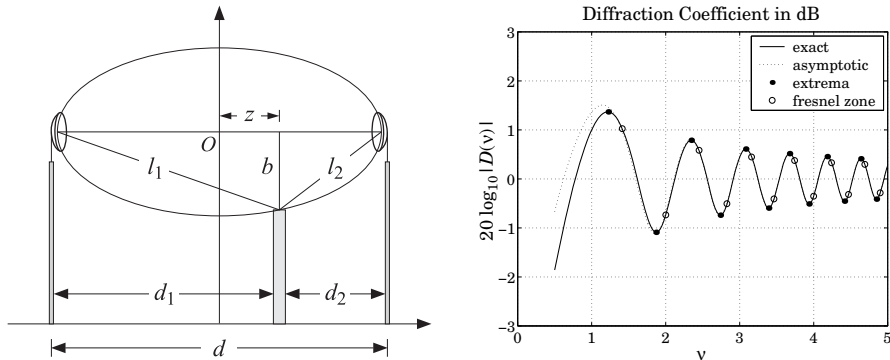

The diffraction coefficient $D(\nu)$ and its asymptotic form were given in Eqs. (18.14.1) and (18.14.5), that is,

$$D(\nu) = \frac{1}{1-j} \left(\mathcal{F}(\nu) + \frac{1-j}{2} \right), \quad \nu = \sqrt{\frac{k}{\pi F}} b = \sqrt{\frac{2}{\lambda F}} b, \quad F = \frac{d_1 d_2}{d_1 + d_2} \quad (18.14.12)$$

and for positive and large clearance b , or equivalently, for large positive ν ,

$$D_{\text{as}}(\nu) = 1 - \frac{1-j}{2\pi\nu} e^{-j\pi\nu^2/2} = 1 - \frac{1}{\sqrt{2}\pi\nu} e^{-j\pi(\nu^2/2+1/4)} \quad (18.14.13)$$

As can be seen in the above figure on the right, the diffraction coefficients $D(\nu)$ and $D_{\text{as}}(\nu)$ agree closely even for small values of ν . Therefore, the extrema can be obtained from the asymptotic form. They correspond to the values of ν that cause the exponential in (18.14.13) to take on its extremal values of ± 1 , that is, the ν 's that satisfy $\nu^2/2 + 1/4 = n$, with integer n , or:

$$\nu_n = \sqrt{2n - 0.5}, \quad n = 1, 2, \dots \quad (18.14.14)$$

The corresponding values of $D(\nu)$, shown on the figure with black dots, are given by

$$D_{\text{as}}(\nu_n) = 1 - \frac{1}{\sqrt{2}\pi\nu_n} e^{-j\pi n} = 1 - \frac{1}{\sqrt{2}\pi\nu_n} (-1)^n \quad (18.14.15)$$

An alternative set of ν 's, also corresponding to alternating almost extremum values, are those that define the conventional Fresnel zones, that is,

$$u_n = \sqrt{2n}, \quad n = 1, 2, \dots \quad (18.14.16)$$

These are indicated by open circles on the graph. The corresponding $D(\nu)$ values are:

$$D_{\text{as}}(u_n) = 1 - \frac{e^{-j\pi/4}}{\sqrt{2}\pi u_n} (-1)^n \quad (18.14.17)$$

For clearances b that correspond to ν 's that are too small, i.e., $\nu < 0.5$, the diffraction coefficient $D(\nu)$ becomes too small, impeding efficient communication. The smallest acceptable clearance b is taken to correspond to the first maximum of $D(\nu)$, that is, $\nu = \nu_1$ or more simply $\nu = u_1 = \sqrt{2}$.

The locus of points (b, z) corresponding to a fixed value of ν , and hence to a fixed value of the diffraction coefficient $D(\nu)$, form an ellipsoid. This can be derived from (18.14.12) by setting $d_1 = d/2 + z$ and $d_2 = d/2 - z$, that is,

$$\nu = \sqrt{\frac{2}{\lambda F}} b \Rightarrow b^2 = \frac{\lambda F}{2} \nu^2 = \frac{\lambda(d^2/4 - z^2)}{2d} \nu^2, \quad \text{because } F = \frac{d_1 d_2}{d_1 + d_2} = \frac{d^2/4 - z^2}{d}$$

which can be rearranged into the equation of an ellipse:

$$\left(\frac{8}{\nu^2 \lambda d} \right) b^2 + \left(\frac{4}{d^2} \right) z^2 = 1$$

For $\nu = u_1 = \sqrt{2}$, this defines the first Fresnel zone ellipse, which gives the minimum acceptable clearance for a given distance z :

$$\left(\frac{4}{\lambda d} \right) b^2 + \left(\frac{4}{d^2} \right) z^2 = 1 \quad (18.14.18)$$

If the obstacle is at midpoint ($z = 0$), the minimum clearance becomes:

$$b = \frac{1}{2}\sqrt{\lambda d} \quad (18.14.19)$$

For example, for a distance of $d = 1$ km, using a cell phone frequency of $f = 1$ GHz, corresponding to wavelength $\lambda = 30$ cm, we find $b = \sqrt{\lambda d}/2 = 8.66$ meters.

A common interpretation and derivation of Fresnel zones is to consider the path difference between the rays following the straight path connecting the two antennas and the path getting scattered from the obstacle, that is, $\Delta l = l_1 + l_2 - d$. From the indicated triangles, and assuming that $b \ll d_1$ and $b \ll d_2$, we find:

$$l_1 = \sqrt{d_1^2 + b^2} \simeq d_1 + \frac{b^2}{2d_1}, \quad l_2 = \sqrt{d_2^2 + b^2} \simeq d_2 + \frac{b^2}{2d_2}$$

which leads to the following path length Δl , expressed in terms of v :

$$\Delta l = l_1 + l_2 - d = \frac{b^2}{2} \left(\frac{1}{d_1} + \frac{1}{d_2} \right) = \frac{b^2}{2F} = \frac{\lambda}{4} v^2$$

The corresponding phase difference between the two paths, $e^{-jk\Delta l}$, will be then:

$$e^{-jk\Delta l} = e^{-j\pi v^2/2} \quad (18.14.20)$$

which has the same form as in the diffraction coefficient $D_{\text{as}}(v)$. The values $v = u_n = \sqrt{2n}$ will make the path difference a multiple of $\lambda/2$, that is, $\Delta l = n\lambda/2$, resulting in the alternating phase $e^{-jk\Delta l} = (-1)^n$.

The discrepancy between the choices v_n and u_n arises from using $D(v)$ to find the alternating maxima, versus using the plain phase (18.14.20). \square

The Fresnel approximation is not invariant under shifting the origin. Our choice of origin above is not convenient because it depends on the observation point P_2 . If we choose a fixed origin, such as the point O in Fig. 18.14.4, then, we must determine the corresponding Fresnel coefficient.

We assume that the points P_1, P_2 lie on the yz plane and take P_2 to lie in the shadow region. The angles θ_1, θ_2 may be chosen to be positive or negative to obtain all possible locations of P_1, P_2 relative to the screen.

The diffraction coefficient is still given by Eq. (18.13.8) but with r_1, r_2 replaced by the distances l_1, l_2 . The unit vectors towards P_1 and P_2 are:

$$\hat{\mathbf{i}}_1 = -\hat{\mathbf{z}} \cos \theta_1 - \hat{\mathbf{y}} \sin \theta_1, \quad \hat{\mathbf{i}}_2 = \hat{\mathbf{z}} \cos \theta_2 - \hat{\mathbf{y}} \sin \theta_2 \quad (18.14.21)$$

Since $\mathbf{r}' = x'\hat{\mathbf{x}} + y'\hat{\mathbf{y}}$ and $\hat{\mathbf{n}} = \hat{\mathbf{z}}$, we find:

$$\hat{\mathbf{i}}_1 \cdot \mathbf{r}' = -y' \sin \theta_1, \quad \hat{\mathbf{i}}_2 \cdot \mathbf{r}' = -y' \sin \theta_2, \quad \hat{\mathbf{n}} \cdot \hat{\mathbf{i}}_1 = -\cos \theta_1, \quad \hat{\mathbf{n}} \cdot \hat{\mathbf{i}}_2 = \cos \theta_2$$

The quadratic approximation for the lengths R_1, R_2 gives, then:

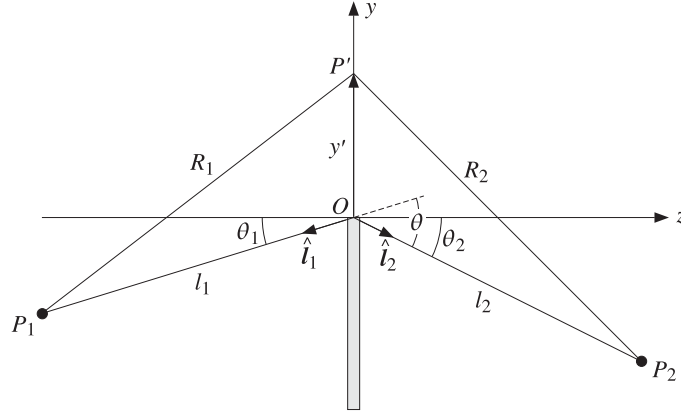

Fig. 18.14.4 Fresnel diffraction by straight edge.

$$\begin{aligned}
 R_1 + R_2 - l_1 - l_2 &= -(\hat{\mathbf{l}}_1 + \hat{\mathbf{l}}_2) \cdot \mathbf{r}' + \frac{1}{2} \left[\left(\frac{1}{l_1} + \frac{1}{l_2} \right) (\mathbf{r}' \cdot \mathbf{r}') - \frac{(\hat{\mathbf{l}}_1 \cdot \mathbf{r}')^2}{l_1} - \frac{(\hat{\mathbf{l}}_2 \cdot \mathbf{r}')^2}{l_2} \right] \\
 &= y' (\sin \theta_1 + \sin \theta_2) + \left(\frac{1}{l_1} + \frac{1}{l_2} \right) \frac{x'^2}{2} + \left(\frac{\cos^2 \theta_1}{l_1} + \frac{\cos^2 \theta_2}{l_2} \right) \frac{y'^2}{2} \\
 &= \frac{1}{2F} x'^2 + \frac{1}{2F'} [y'^2 + 2F' y' (\sin \theta_1 + \sin \theta_2)] \\
 &= \frac{1}{2F} x'^2 + \frac{1}{2F'} (y' + y_0)^2 - \frac{1}{2F'} y_0^2
 \end{aligned}$$

where we defined the focal lengths F, F' and the shift y_0 :

$$\frac{1}{F} = \frac{1}{l_1} + \frac{1}{l_2}, \quad \frac{1}{F'} = \frac{\cos^2 \theta_1}{l_1} + \frac{\cos^2 \theta_2}{l_2}, \quad y_0 = F' (\sin \theta_1 + \sin \theta_2) \quad (18.14.22)$$

Using these approximations in Eq. (18.13.6) and replacing r_1, r_2 by l_1, l_2 , we find:

$$\begin{aligned}
 E &= \frac{jkA_1 e^{-jk(l_1+l_2)}}{4\pi l_1 l_2} [(\hat{\mathbf{n}} \cdot \hat{\mathbf{l}}_2) - (\hat{\mathbf{n}} \cdot \hat{\mathbf{l}}_1)] \int_S e^{-jk(R_1+R_2-l_1-l_2)} dS' \\
 &= \frac{jkA_1 e^{-k(l_1+l_2)}}{4\pi l_1 l_2} (\cos \theta_1 + \cos \theta_2) e^{jk y_0^2 / 2F'} \int e^{-jkx'^2/2F - jk(y'+y_0)^2/2F'} dx' dy'
 \end{aligned}$$

The x' -integral is over the range $-\infty < x' < \infty$ and can be converted to a Fresnel integral with the change of variables $u = x' \sqrt{k/(\pi F)}$:

$$\int_{-\infty}^{\infty} e^{-jkx'^2/2F} dx' = \sqrt{\frac{\pi F}{k}} \int_{-\infty}^{\infty} e^{-j\pi u^2/2} du = \sqrt{\frac{\pi F}{k}} (1-j)$$

The y' -integral is over the upper-half of the xy -plane, that is, $0 \leq y' < \infty$. Defining the Fresnel variables $u = (y' + y_0) \sqrt{k/(\pi F')}$ and $v = y_0 \sqrt{k/(\pi F')}$, we find:

$$\int_0^{\infty} e^{-jk(y'+y_0)^2/2F'} dy' = \sqrt{\frac{\pi F'}{k}} \int_v^{\infty} e^{-j\pi u^2/2} du = \sqrt{\frac{\pi F'}{k}} (1-j) D(-v)$$

where the function $D(\nu)$ was defined in Eq. (18.14.1). Putting all the factors together, we may write the diffracted field at the point P_2 in the form:

$$E = E_{\text{edge}} \frac{e^{-jkl_2}}{\sqrt{l_2}} D_{\text{edge}} \quad (\text{straight-edge diffraction}) \quad (18.14.23)$$

where we set $ky_0^2/2F' = \pi\nu^2/2$ and defined the incident field E_{edge} at the edge and the overall edge-diffraction coefficient D_{edge} by:

$$E_{\text{edge}} = A_1 \frac{e^{-jkl_1}}{l_1}, \quad D_{\text{edge}} = \sqrt{\frac{FF'}{l_2}} \left(\frac{\cos \theta_1 + \cos \theta_2}{2} \right) e^{j\pi\nu^2/2} D(-\nu) \quad (18.14.24)$$

The second factor ($e^{-jkl_2/\sqrt{l_2}}$) in (18.14.23) may be interpreted as a *cylindrical wave* emanating from the edge as a result of the incident field E_{edge} . The third factor D_{edge} is the angular gain of the cylindrical wave. The quantity ν may be written as:

$$\nu = \sqrt{\frac{k}{\pi F'}} y_0 = \sqrt{\frac{kF'}{\pi}} (\sin \theta_1 + \sin \theta_2) \quad (18.14.25)$$

Depending on the sign and relative sizes of the angles θ_1 and θ_2 , it follows that $\nu > 0$ when P_2 lies in the shadow region, and $\nu < 0$ when it lies in the illuminated region. For large positive ν , we may use Eq. (18.14.5) to obtain the asymptotic form of the edge-diffraction coefficient D_{edge} :

$$D_{\text{edge}} = \sqrt{\frac{FF'}{l_2}} \frac{\cos \theta_1 + \cos \theta_2}{2} e^{j\pi\nu^2/2} \frac{1-j}{2\pi\nu} e^{-j\pi\nu^2/2} = \sqrt{\frac{FF'}{l_2}} \frac{\cos \theta_1 + \cos \theta_2}{2} \frac{1-j}{2\pi\nu}$$

Writing $\sqrt{F/l_2} = \sqrt{l_1/(l_1 + l_2)}$ and replacing ν from Eq. (18.14.25), the $\sqrt{F'}$ factor cancels and we obtain:

$$D_{\text{edge}} = \sqrt{\frac{l_1}{l_1 + l_2}} \frac{(1-j)(\cos \theta_1 + \cos \theta_2)}{4\sqrt{\pi k}(\sin \theta_1 + \sin \theta_2)} \quad (18.14.26)$$

This expression may be simplified further by defining the overall diffraction angle $\theta = \theta_1 + \theta_2$, as shown in Fig. 18.14.4 and using the trigonometric identity:

$$\frac{\cos \theta_1 + \cos \theta_2}{\sin \theta_1 + \sin \theta_2} = \cot \left(\frac{\theta_1 + \theta_2}{2} \right)$$

Then, Eq. (18.14.26) may be written in the form:

$$D_{\text{edge}} = \sqrt{\frac{l_1}{l_1 + l_2}} \frac{(1-j)}{4\sqrt{\pi k}} \cot \frac{\theta}{2} \quad (18.14.27)$$

The asymptotic diffraction coefficient is obtained from Eqs. (18.14.26) or (18.14.27) by taking the limit $l_1 \rightarrow \infty$, which gives $\sqrt{l_1/(l_1 + l_2)} \rightarrow 1$. Thus,

$$D_{\text{edge}} = \frac{(1-j)(\cos \theta_1 + \cos \theta_2)}{4\sqrt{\pi k}(\sin \theta_1 + \sin \theta_2)} = \frac{(1-j)}{4\sqrt{\pi k}} \cot \frac{\theta}{2} \quad (18.14.28)$$

Eqs. (18.14.27) and (18.14.28) are equivalent to those given in [1302].

The two choices for the origin lead to two different expressions for the diffracted fields. However, the expressions agree near the forward direction, $\theta \simeq 0$. It is easily verified that both Eq. (18.14.1) and (18.14.27) lead to the same approximation for the diffracted field:

$$E = E_{\text{edge}} \frac{e^{-jkl_2}}{\sqrt{l_2}} \sqrt{\frac{l_1}{l_1 + l_2}} \frac{1 - j}{2\sqrt{\pi k} \theta} \quad (18.14.29)$$

18.15 Geometrical Theory of Diffraction

Geometrical theory of diffraction is an extension of geometrical optics [1398-1413]. It views diffraction as a local edge effect. In addition to the ordinary rays of geometrical optics, it postulates the existence of “diffracted rays” from edges. The diffracted rays can reach into shadow regions, where geometrical optics fails.

An incident ray at an edge generates an infinity of diffracted rays emanating from the edge having different angular gains given by a diffraction coefficient D_{edge} . An example of such a diffracted ray is given by Eq. (18.14.23).

The edge-diffraction coefficient D_{edge} depends on (a) the type of the incident wave, such as plane wave, or spherical, (b) the type and local geometry of the edge, such as a knife-edge or a wedge, and (c) the directions of the incident and diffracted rays.

The diffracted field and coefficient are usually taken to be in their asymptotic forms, like those of Eq. (18.15.25). The asymptotic forms are derived from certain exactly solvable canonical problems, such as a conducting edge, a wedge, and so on.

The first and most influential of all such problems was Sommerfeld’s solution of a plane wave incident on a conducting half-plane [1287], and we discuss it below.

Fig. 18.15.1 shows a plane wave incident at an angle α on the conducting plane occupying half of the xz -plane for $x \geq 0$. The plane of incidence is taken to be the xy -plane. Because of the cylindrical symmetry of the problem, we may assume that there is no z -dependence and that the fields depend only on the cylindrical coordinates ρ , ϕ .

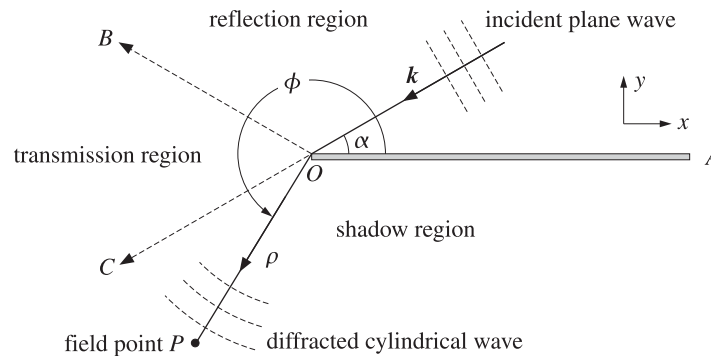

Fig. 18.15.1 Plane wave incident on conducting half-plane.

Two polarizations may be considered: TE, in which the electric field is $\mathbf{E} = \hat{\mathbf{z}} E_z$, and TM, which has $\mathbf{H} = \hat{\mathbf{z}} H_z$. Using cylindrical coordinates defined in Eq. (E.2) of Appendix E, and setting $\partial/\partial z = 0$, Maxwell's equations reduce in the two cases into:

$$\begin{aligned} \text{(TE)} \quad \nabla^2 E_z + k^2 E_z = 0, \quad H_\rho &= -\frac{1}{j\omega\mu} \frac{1}{\rho} \frac{\partial E_z}{\partial \phi}, \quad H_\phi = \frac{1}{j\omega\mu} \frac{\partial E_z}{\partial \rho} \\ \text{(TM)} \quad \nabla^2 H_z + k^2 H_z = 0, \quad E_\rho &= \frac{1}{j\omega\epsilon} \frac{1}{\rho} \frac{\partial H_z}{\partial \phi}, \quad E_\phi = -\frac{1}{j\omega\epsilon} \frac{\partial H_z}{\partial \rho} \end{aligned} \quad (18.15.1)$$

where $k^2 = \omega^2 \mu \epsilon$, and the two-dimensional ∇^2 is in cylindrical coordinates:

$$\nabla^2 = \frac{1}{\rho} \frac{\partial}{\partial \rho} \left(\rho \frac{\partial}{\partial \rho} \right) + \frac{1}{\rho^2} \frac{\partial^2}{\partial \phi^2} \quad (18.15.2)$$

The boundary conditions require that the tangential electric field be zero on both sides of the conducting plane, that is, for $\phi = 0$ and $\phi = 2\pi$. In the TE case, the tangential electric field is E_z , and in the TM case, $E_x = E_\rho \cos \phi - E_\phi \sin \phi = E_\rho = (1/j\omega\epsilon\rho) (\partial H_z / \partial \phi)$, for $\phi = 0, 2\pi$. Thus, the boundary conditions are:

$$\begin{aligned} \text{(TE)} \quad E_z = 0, \quad \text{for } \phi = 0 \text{ and } \phi = 2\pi \\ \text{(TM)} \quad \frac{\partial H_z}{\partial \phi} = 0, \quad \text{for } \phi = 0 \text{ and } \phi = 2\pi \end{aligned} \quad (18.15.3)$$

In Fig. 18.15.1, we assume that $0 \leq \alpha \leq 90^\circ$ and distinguish three wedge regions defined by the half-plane and the directions along the reflected and transmitted rays:

$$\begin{aligned} \text{reflection region (AOB):} \quad & 0 \leq \phi \leq \pi - \alpha \\ \text{transmission region (BOC):} \quad & \pi - \alpha \leq \phi \leq \pi + \alpha \\ \text{shadow region (COA):} \quad & \pi + \alpha \leq \phi \leq 2\pi \end{aligned} \quad (18.15.4)$$

The case when $90^\circ \leq \alpha \leq 180^\circ$ is shown in Fig. 18.15.2, in which α has been redefined to still be in the range $0 \leq \alpha \leq 90^\circ$. The three wedge regions are now:

$$\begin{aligned} \text{reflection region (AOB):} \quad & 0 \leq \phi \leq \alpha \\ \text{transmission region (BOC):} \quad & \alpha \leq \phi \leq 2\pi - \alpha \\ \text{shadow region (COA):} \quad & 2\pi - \alpha \leq \phi \leq 2\pi \end{aligned} \quad (18.15.5)$$

We construct the Sommerfeld solution in stages. We start by looking for solutions of the Helmholtz equation $\nabla^2 U + k^2 U = 0$ that have the factored form: $U = ED$, where E is also a solution, but a simple one, such as that of the incident plane wave. Using the differential identities of Appendix C, we have:

$$\nabla^2 U + k^2 U = D(\nabla^2 E + k^2 E) + E\nabla^2 D + 2\nabla E \cdot \nabla D$$

Thus, the conditions $\nabla^2 U + k^2 U = 0$ and $\nabla^2 E + k^2 E = 0$ require:

$$E\nabla^2 D + 2\nabla E \cdot \nabla D = 0 \quad \Rightarrow \quad \nabla^2 D + 2(\nabla \ln E) \cdot \nabla D = 0 \quad (18.15.6)$$

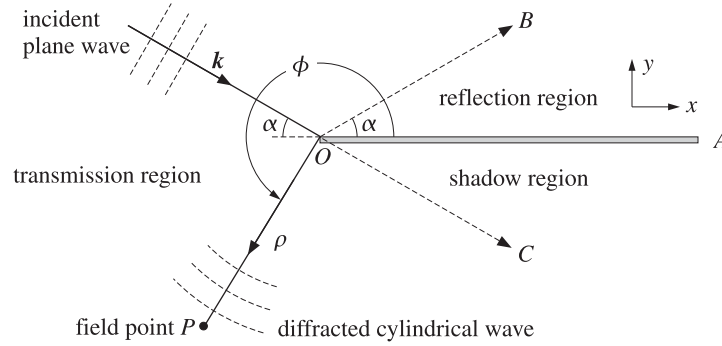

Fig. 18.15.2 Plane wave incident on conducting half-plane.

If we assume that E is of the form $E = e^{jf}$, where f is a real-valued function, then, equating to zero the real and imaginary parts of $\nabla^2 E + k^2 E = 0$, we find for f :

$$\nabla^2 E + k^2 E = E(k^2 - \nabla f \cdot \nabla f + j\nabla^2 f) = 0 \Rightarrow \nabla^2 f = 0, \quad \nabla f \cdot \nabla f = k^2 \quad (18.15.7)$$

Next, we assume that D is of the form:

$$D = D_0 \int_{-\infty}^v e^{-jg(u)} du \quad (18.15.8)$$

where D_0 is a constant, v is a function of ρ , ϕ , and $g(u)$ is a real-valued function to be determined. Noting that $\nabla D = D_0 e^{-jg} \nabla v$ and $\nabla g = g'(v) \nabla v$, we find:

$$\nabla D = D_0 e^{-jg} \nabla v, \quad \nabla^2 D = D_0 e^{-jg} (\nabla^2 v - jg'(v) \nabla v \cdot \nabla v)$$

Then, it follows from Eq. (18.15.6) that $\nabla^2 D + 2(\nabla \ln E) \cdot \nabla D = \nabla^2 D + j\nabla f \cdot \nabla D$ and:

$$\nabla^2 D + j\nabla f \cdot \nabla D = D_0 e^{-jg} [\nabla^2 v + j(2\nabla f \cdot \nabla v - g' \nabla v \cdot \nabla v)] = 0$$

Equating the real and imaginary parts to zero, we obtain the two conditions:

$$\nabla^2 v = 0, \quad \frac{2\nabla f \cdot \nabla v}{\nabla v \cdot \nabla v} = g'(v) \quad (18.15.9)$$

Sommerfeld's solution involves the Fresnel diffraction coefficient of Eq. (18.14.1), which can be written as follows:

$$D(v) = \frac{1}{1-j} \left[\frac{1-j}{2} + \mathcal{F}(v) \right] = \frac{1}{1-j} \int_{-\infty}^v e^{-j\pi u^2/2} du \quad (18.15.10)$$

Therefore, we are led to choose $g(u) = \pi u^2/2$ and $D_0 = 1/(1-j)$. To summarize, we may construct a solution of the Helmholtz equation in the form:

$$\nabla^2 U + k^2 U = 0, \quad U = ED = e^{jf} D(v) \quad (18.15.11)$$

where f and v must be chosen to satisfy the four conditions:

$$\begin{aligned} \nabla^2 f &= 0, & \nabla f \cdot \nabla f &= k^2 \\ \nabla^2 v &= 0, & \frac{2 \nabla f \cdot \nabla v}{\nabla v \cdot \nabla v} &= g'(v) = \pi v \end{aligned} \quad (18.15.12)$$

It can be verified easily that the functions $u = \rho^a \cos a\phi$ and $u = \rho^a \sin a\phi$ are solutions of the two-dimensional Laplace equation $\nabla^2 u = 0$, for *any* value of the parameter a . Taking f to be of the form $f = A\rho^a \cos a\phi$, we have the condition:

$$\nabla f = Aa\rho^{a-1}[\hat{\rho} \cos a\phi - \hat{\phi} \sin a\phi] \Rightarrow \nabla f \cdot \nabla f = A^2 a^2 \rho^{2(a-1)} = k^2$$

This immediately implies that $a = 1$ and $A^2 = k^2$, so that $A = \pm k$. Thus, $f = A\rho \cos \phi = \pm k\rho \cos \phi$. Next, we choose $v = B\rho^a \cos a\phi$. Then:

$$\begin{aligned} \nabla f &= A(\hat{\rho} \cos \phi - \hat{\phi} \sin \phi) \\ \nabla v &= Ba\rho^{a-1}[\hat{\rho} \cos a\phi - \hat{\phi} \sin a\phi] \\ \nabla f \cdot \nabla v &= ABa\rho^{a-1}[\cos \phi \cos a\phi + \sin \phi \sin a\phi] = ABa\rho^{a-1} \cos(\phi - a\phi) \\ \nabla v \cdot \nabla v &= B^2 a^2 \rho^{2(a-1)} \end{aligned}$$

Then, the last of the conditions (18.15.12) requires that:

$$\frac{1}{\pi v} \frac{2 \nabla f \cdot \nabla v}{\nabla v \cdot \nabla v} = \frac{2A\rho^{1-2a} \cos(\phi - a\phi)}{\pi a B^2 \cos a\phi} = 1$$

which implies that $a = 1/2$ and $B^2 = 2A/\pi a = 4A/\pi$. But since $A = \pm k$, only the case $A = k$ is compatible with a real coefficient B . Thus, we have $B^2 = 4k/\pi$, or, $B = \pm 2\sqrt{k/\pi}$.

In a similar fashion, we find that if we take $v = B\rho^a \sin a\phi$, then $a = 1/2$, but now $B^2 = -4A/\pi$, requiring that $A = -k$, and $B = \pm 2\sqrt{k/\pi}$. In summary, we have the following solutions of the conditions (18.15.12):

$$\begin{aligned} f &= +k\rho \cos \phi, & v &= \pm 2\sqrt{\frac{k}{\pi}} \rho^{1/2} \cos \frac{\phi}{2} \\ f &= -k\rho \cos \phi, & v &= \pm 2\sqrt{\frac{k}{\pi}} \rho^{1/2} \sin \frac{\phi}{2} \end{aligned} \quad (18.15.13)$$

The corresponding solutions (18.15.11) of the Helmholtz equation are:

$$\begin{aligned} U(\rho, \phi) &= e^{jk\rho \cos \phi} D(v), & v &= \pm 2\sqrt{\frac{k}{\pi}} \rho^{1/2} \cos \frac{\phi}{2} \\ U(\rho, \phi) &= e^{-jk\rho \cos \phi} D(v), & v &= \pm 2\sqrt{\frac{k}{\pi}} \rho^{1/2} \sin \frac{\phi}{2} \end{aligned} \quad (18.15.14)$$

The function $D(v)$ may be replaced by the equivalent form of Eq. (18.14.6) in order to bring out its asymptotic behavior for large v :

$$U(\rho, \phi) = e^{jk\rho \cos \phi} [u(v) + d(v) e^{-j\pi v^2/2}], \quad v = \pm 2 \sqrt{\frac{k}{\pi}} \rho^{1/2} \cos \frac{\phi}{2}$$

$$U(\rho, \phi) = e^{-jk\rho \cos \phi} [u(v) + d(v) e^{-j\pi v^2/2}], \quad v = \pm 2 \sqrt{\frac{k}{\pi}} \rho^{1/2} \sin \frac{\phi}{2}$$

Using the trigonometric identities $\cos \phi = 2 \cos^2(\phi/2) - 1 = 1 - 2 \sin^2(\phi/2)$, we find for the two choices of v :

$$k\rho \cos \phi - \frac{1}{2} \pi v^2 = k\rho \left[\cos \phi - 2 \cos^2 \frac{\phi}{2} \right] = -k\rho$$

$$-k\rho \cos \phi - \frac{1}{2} \pi v^2 = -k\rho \left[\cos \phi + 2 \sin^2 \frac{\phi}{2} \right] = -k\rho$$

Thus, an alternative form of Eq. (18.15.14) is:

$$\boxed{\begin{aligned} U(\rho, \phi) &= e^{jk\rho \cos \phi} u(v) + e^{-jk\rho} d(v), & v &= \pm 2 \sqrt{\frac{k}{\pi}} \rho^{1/2} \cos \frac{\phi}{2} \\ U(\rho, \phi) &= e^{-jk\rho \cos \phi} u(v) + e^{-jk\rho} d(v), & v &= \pm 2 \sqrt{\frac{k}{\pi}} \rho^{1/2} \sin \frac{\phi}{2} \end{aligned}} \quad (18.15.15)$$

Shifting the origin of the angle ϕ still leads to a solution. Indeed, defining $\phi' = \phi \pm \alpha$, we note the property $\partial / \partial \phi' = \partial / \partial \phi$, which implies the invariance of the Laplace operator under this change. The functions $U(\rho, \phi \pm \alpha)$ are the elementary solutions from which the Sommerfeld solution is built.

Considering the TE case first, the incident plane wave in Fig. 18.15.1 is $E = \hat{z} E_i$, where $E_i = E_0 e^{-jk \cdot r}$, with $r = \hat{x} \rho \cos \phi + \hat{y} \rho \sin \phi$ and $k = -k(\hat{x} \cos \alpha + \hat{y} \sin \alpha)$. It follows that:

$$\mathbf{k} \cdot \mathbf{r} = -k\rho(\cos \phi \cos \alpha + \sin \phi \sin \alpha) = -k\rho \cos(\phi - \alpha)$$

$$E_i = E_0 e^{-jk \cdot r} = E_0 e^{jk\rho \cos(\phi - \alpha)} \quad (18.15.16)$$

The image of this electric field with respect to the perfect conducting plane will be the reflected field $E_r = -E_0 e^{-jk_r \cdot r}$, where $\mathbf{k}_r = k(-\hat{x} \cos \alpha + \hat{y} \sin \alpha)$, resulting in $E_r = -E_0 e^{jk\rho \cos(\phi + \alpha)}$. The sum $E_i + E_r$ does vanish for $\phi = 0$ and $\phi = 2\pi$, but it also vanishes for $\phi = \pi$. Therefore, it is an appropriate solution for a full conducting plane (the entire xz -plane), not for the half-plane.

Sommerfeld's solution, which satisfies the correct boundary conditions, is obtained by forming the linear combinations of the solutions of the type of Eq. (18.15.14):

$$\boxed{E_z = E_0 [e^{jk\rho \cos \phi_i} D(v_i) - e^{jk\rho \cos \phi_r} D(v_r)]} \quad (TE) \quad (18.15.17)$$

where

$$\phi_i = \phi - \alpha, \quad v_i = 2 \sqrt{\frac{k}{\pi}} \rho^{1/2} \cos \frac{\phi_i}{2}$$

$$\phi_r = \phi + \alpha, \quad v_r = 2 \sqrt{\frac{k}{\pi}} \rho^{1/2} \cos \frac{\phi_r}{2} \quad (18.15.18)$$

For the TM case, we form the sum instead of the difference:

$$H_z = H_0 [e^{jk\rho \cos \phi_i} D(\nu_i) + e^{jk\rho \cos \phi_r} D(\nu_r)] \quad (\text{TM}) \quad (18.15.19)$$

The boundary conditions (18.15.3) are satisfied by both the TE and TM solutions. As we see below, the choice of the positive sign in the definitions of ν_i and ν_r was required in order to produce the proper diffracted field in the shadow region. Using the alternative forms (18.15.15), we separate the terms of the solution as follows:

$$E_z = E_0 e^{jk\rho \cos \phi_i} u(\nu_i) - E_0 e^{jk\rho \cos \phi_r} u(\nu_r) + E_0 e^{-jk\rho} [d(\nu_i) - d(\nu_r)] \quad (18.15.20)$$

The first two terms correspond to the incident and reflected fields. The third term is the diffracted field. The algebraic signs of ν_i and ν_r are as follows within the reflection, transmission, and shadow regions of Eq. (18.15.4):

$$\begin{aligned} \text{reflection region:} & \quad 0 \leq \phi < \pi - \alpha, & \quad \nu_i > 0, \quad \nu_r > 0 \\ \text{transmission region:} & \quad \pi - \alpha < \phi < \pi + \alpha, & \quad \nu_i > 0, \quad \nu_r < 0 \\ \text{shadow region:} & \quad \pi + \alpha < \phi \leq 2\pi, & \quad \nu_i < 0, \quad \nu_r < 0 \end{aligned} \quad (18.15.21)$$

The unit-step functions will be accordingly present or absent resulting in the following fields in these three regions:

$$\begin{aligned} \text{reflection region:} & \quad E_z = E_i + E_r + E_d \\ \text{transmission region:} & \quad E_z = E_i + E_d \\ \text{shadow region:} & \quad E_z = E_d \end{aligned} \quad (18.15.22)$$

where we defined the incident, reflected, and diffracted fields:

$$\begin{aligned} E_i &= E_0 e^{jk\rho \cos \phi_i} \\ E_r &= -E_0 e^{jk\rho \cos \phi_r} \\ E_d &= E_0 e^{-jk\rho} [d(\nu_i) - d(\nu_r)] \end{aligned} \quad (18.15.23)$$

The diffracted field is present in all three regions, and in particular it is the only one in the shadow region. For large ν_i and ν_r (positive or negative), we may replace $d(\nu)$ by its asymptotic form $d(\nu) = -(1-j)/(2\pi\nu)$ of Eq. (18.14.7), resulting in the asymptotic diffracted field:

$$\begin{aligned} E_d &= -E_0 e^{-jk\rho} \frac{1-j}{2\pi} \left(\frac{1}{\nu_i} - \frac{1}{\nu_r} \right) \\ &= -E_0 e^{-jk\rho} \frac{1-j}{2\pi 2\sqrt{k/\pi}\rho^{1/2}} \left(\frac{1}{\cos(\phi_i/2)} - \frac{1}{\cos(\phi_r/2)} \right) \end{aligned}$$

which can be written in the form:

$$E_d = E_0 \frac{e^{-jk\rho}}{\rho^{1/2}} D_{\text{edge}} \quad (18.15.24)$$

with an edge-diffraction coefficient:

$$D_{\text{edge}} = -\frac{1-j}{4\sqrt{\pi k}} \left(\frac{1}{\cos \frac{\phi_i}{2}} - \frac{1}{\cos \frac{\phi_r}{2}} \right) \quad (18.15.25)$$

Using a trigonometric identity, we may write D_{edge} as follows:

$$D_{\text{edge}} = -\frac{1-j}{4\sqrt{\pi k}} \left(\frac{1}{\cos \frac{\phi - \alpha}{2}} - \frac{1}{\cos \frac{\phi + \alpha}{2}} \right) = -\frac{1-j}{\sqrt{\pi k}} \frac{\sin \frac{\phi}{2} \sin \frac{\alpha}{2}}{\cos \phi + \cos \alpha} \quad (18.15.26)$$

Eqs. (18.15.22) and (18.15.24) capture the essence of the geometrical theory of diffraction: In addition to the ordinary incident and reflected geometric optics rays, one also has diffracted rays in all directions corresponding to a cylindrical wave emanating from the edge with a directional gain of D_{edge} .

For the case of Fig. 18.15.2, the incident and reflected plane waves have propagation vectors $\mathbf{k} = k(\hat{\mathbf{z}} \cos \alpha - \hat{\mathbf{y}} \sin \alpha)$ and $\mathbf{k}_r = k(\hat{\mathbf{z}} \cos \alpha + \hat{\mathbf{y}} \sin \alpha)$. These correspond to the incident and reflected fields:

$$E_i = E_0 e^{-j\mathbf{k} \cdot \mathbf{r}} = E_0 e^{-jk\rho \cos(\phi + \alpha)}, \quad E_r = -E_0 e^{-j\mathbf{k}_r \cdot \mathbf{r}} = -E_0 e^{-jk\rho \cos(\phi - \alpha)}$$

In this case, the Sommerfeld TE and TM solutions take the form:

$$\begin{aligned} E_z &= E_0 [e^{-jk\rho \cos \phi_i} D(v_i) - e^{-jk\rho \cos \phi_r} D(v_r)] \\ H_z &= H_0 [e^{-jk\rho \cos \phi_i} D(v_i) + e^{-jk\rho \cos \phi_r} D(v_r)] \end{aligned} \quad (18.15.27)$$

where, now:

$$\begin{aligned} \phi_i &= \phi + \alpha, & v_i &= 2\sqrt{\frac{k}{\pi}} \rho^{1/2} \sin \frac{\phi_i}{2} \\ \phi_r &= \phi - \alpha, & v_r &= -2\sqrt{\frac{k}{\pi}} \rho^{1/2} \sin \frac{\phi_r}{2} \end{aligned} \quad (18.15.28)$$

The choice of signs in v_i and v_r are such that they are both negative within the shadow region defined by Eq. (18.15.5). The same solution can also be obtained from Fig. 18.15.1 and Eq. (18.15.17) by replacing α by $\pi - \alpha$.

18.16 Problems

18.1 Show that Eq. (18.4.9) can be written in the compact vectorial form:

$$\mathbf{E} = -jk \frac{e^{-jkr}}{4\pi r} \hat{\mathbf{r}} \times [\hat{\mathbf{z}} \times \mathbf{f} - \eta \hat{\mathbf{r}} \times (\hat{\mathbf{z}} \times \mathbf{g})], \quad \mathbf{H} = -\frac{jk}{\eta} \frac{e^{-jkr}}{4\pi r} \hat{\mathbf{r}} \times [\hat{\mathbf{r}} \times (\hat{\mathbf{z}} \times \mathbf{f}) + \eta \hat{\mathbf{z}} \times \mathbf{g}]$$

Similarly, show that Eqs. (18.4.10) and (18.4.11) can be written as:

$$\begin{aligned} \mathbf{E} &= -2jk \frac{e^{-jkr}}{4\pi r} \hat{\mathbf{r}} \times [\hat{\mathbf{z}} \times \mathbf{f}], & \mathbf{H} &= -\frac{2jk}{\eta} \frac{e^{-jkr}}{4\pi r} \hat{\mathbf{r}} \times [\hat{\mathbf{r}} \times (\hat{\mathbf{z}} \times \mathbf{f})] \\ \mathbf{E} &= 2jk\eta \frac{e^{-jkr}}{4\pi r} \hat{\mathbf{r}} \times [\hat{\mathbf{r}} \times (\hat{\mathbf{z}} \times \mathbf{g})], & \mathbf{H} &= -2jk \frac{e^{-jkr}}{4\pi r} \hat{\mathbf{r}} \times [\hat{\mathbf{z}} \times \mathbf{g}] \end{aligned}$$

- 18.2 Prove the first pair of equations for \mathbf{E}, \mathbf{H} of the previous problem by working exclusively with the Kottler formulas (18.4.2) and taking their far-field limits.
- 18.3 Explain in detail how the inequality (18.6.12) for the aperture efficiency e_a may be thought of as an example of the Schwarz inequality. Then, using standard properties of Schwarz inequalities, prove that the maximum of e_a is unity and is achieved for uniform apertures. As a reminder, the Schwarz inequality for single-variable complex-valued functions is:

$$\left| \int_a^b f^*(x)g(x) dx \right|^2 \leq \int_a^b |f(x)|^2 dx \cdot \int_a^b |g(x)|^2 dx$$

- 18.4 To prove the equivalence of the Kirchhoff diffraction and Stratton-Chu formulas, (18.10.6) and (18.10.7), use the identities (C.29) and (C.32) of Appendix C, to obtain:

$$\begin{aligned} \int_V \left[j\omega\mu G \mathbf{J} + \frac{1}{\epsilon} G \nabla' \rho + G \nabla' \times \mathbf{J}_m \right] dV' &= \int_V \left[j\omega\mu G \mathbf{J} - \frac{\rho}{\epsilon} \nabla' G + \mathbf{J}_m \times \nabla' G \right] dV' \\ &\quad - \oint_S \left[\hat{\mathbf{n}} \frac{\rho}{\epsilon} G + \hat{\mathbf{n}} \times \mathbf{J}_m G \right] dS' \end{aligned}$$

Then, using the identity (C.33), show that Eq. (18.10.6) can be rewritten in the form:

$$\begin{aligned} \mathbf{E}(\mathbf{r}) &= - \int_V \left[j\omega\mu G \mathbf{J} - \frac{\rho}{\epsilon} \nabla' G + \mathbf{J}_m \times \nabla' G \right] dV' \\ &\quad + \oint_S \left[\hat{\mathbf{n}} \frac{\rho}{\epsilon} G + \hat{\mathbf{n}} \times \mathbf{J}_m G \right] dS' \\ &\quad - \oint_S \left[\hat{\mathbf{n}} G \nabla' \cdot \mathbf{E} - (\hat{\mathbf{n}} \times \mathbf{E}) \times \nabla' G - G \hat{\mathbf{n}} \times (\nabla' \times \mathbf{E}) - (\hat{\mathbf{n}} \cdot \mathbf{E}) \nabla' G \right] dS' \end{aligned}$$

Finally, use $\rho/\epsilon = \nabla' \cdot \mathbf{E}$ and $\nabla' \times \mathbf{E} + \mathbf{J}_m = -j\omega\mu\mathbf{H}$ to obtain (18.10.7).

- 18.5 Prove the equivalence of the Stratton-Chu and Kottler formulas, (18.10.7) and (18.10.10), by first proving and then using the following dual relationships:

$$\begin{aligned} \int_V [j\omega\rho\nabla' G - (\mathbf{J} \cdot \nabla') \nabla' G] dV' &= \oint_S [((\hat{\mathbf{n}} \times \mathbf{H}) \cdot \nabla') \nabla' G - j\omega\epsilon(\hat{\mathbf{n}} \cdot \mathbf{E}) \nabla' G] \\ \int_V [j\omega\rho_m \nabla' G - (\mathbf{J}_m \cdot \nabla') \nabla' G] dV' &= - \oint_S [((\hat{\mathbf{n}} \times \mathbf{E}) \cdot \nabla') \nabla' G + j\omega\mu(\hat{\mathbf{n}} \cdot \mathbf{H}) \nabla' G] \end{aligned}$$

To prove these, work component-wise, use Maxwell's equations (18.2.1), and apply the divergence theorem on the volume V of Fig. 18.10.1.

- 18.6 Prove the equivalence of the Kottler and Franz formulas, (18.10.10) and (18.10.11), by using the identity $\nabla \times (\nabla \times \mathbf{A}) = \nabla(\nabla \cdot \mathbf{A}) - \nabla^2 \mathbf{A}$, and by replacing the quantity $k^2 G(\mathbf{r} - \mathbf{r}')$ by $-\delta^{(3)}(\mathbf{r} - \mathbf{r}') - \nabla'^2 G$. Argue that the term $\delta^{(3)}(\mathbf{r} - \mathbf{r}')$ makes a difference only for the volume integrals, but not for the surface integrals.
- 18.7 Prove the equivalence of the modified Stratton-Chu and Kirchhoff diffraction integral formulas of Eq. (18.12.1) and (18.12.2) by using the identity (C.42) of Appendix C and replacing $\nabla' \cdot \mathbf{E} = 0$ and $\nabla' \times \mathbf{E} = -j\omega\mu\mathbf{H}$ in the source-less region under consideration.
- 18.8 Prove the equivalence of the Kottler and modified Stratton-Chu formulas of Eq. (18.12.1) and (18.12.2) by subtracting the two expressions, replacing $j\omega\epsilon\mathbf{E} = \nabla' \times \mathbf{H}$, and using the Stokes identity (C.38) of Appendix C.

- 18.9 Consider a reflector antenna fed by a horn, as shown on the right. A closed surface $S = S_r + S_a$ is such that the portion S_r caps the reflector and the portion S_a is an aperture in front of the reflector. The feed lies outside the closed surface, so that the volume V enclosed by S is free of current sources.

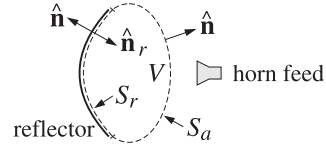

Applying the Kottler version of the extinction theorem of Sec. 18.10 on the volume V , show that for points \mathbf{r} outside V , the field radiated by the induced surface currents on the reflector S_r is equal to the field radiated by the aperture fields on S_a , that is,

$$\begin{aligned} \mathbf{E}_{\text{rad}}(\mathbf{r}) &= \frac{1}{j\omega\epsilon} \int_{S_r} [k^2 G \mathbf{J}_s + (\mathbf{J}_s \cdot \nabla') \nabla' G] dS' \\ &= \frac{1}{j\omega\epsilon} \int_{S_a} [k^2 G (\hat{\mathbf{n}} \times \mathbf{H}) + ((\hat{\mathbf{n}} \times \mathbf{H}) \cdot \nabla') \nabla' G + j\omega\epsilon (\hat{\mathbf{n}} \times \mathbf{E}) \times \nabla' G] dS' \end{aligned}$$

where the induced surface currents on the reflector are $\mathbf{J}_s = \hat{\mathbf{n}}_r \times \mathbf{H}$ and $\mathbf{J}_{ms} = -\hat{\mathbf{n}}_r \times \mathbf{E}$, and on the perfectly conducting reflector surface, we must have $\mathbf{J}_{ms} = 0$.

This result establishes the equivalence of the so-called aperture-field and current-distribution methods for reflector antennas [1686]. See also Sec. 21.9.

- 18.10 Consider an x -polarized uniform plane wave incident obliquely on the straight-edge aperture of Fig. 18.14.4, with a wave vector direction $\hat{\mathbf{k}}_1 = \hat{\mathbf{z}} \cos \theta_1 + \hat{\mathbf{y}} \sin \theta_1$. First show that the tangential fields at an aperture point $\mathbf{r}' = x' \hat{\mathbf{x}} + y' \hat{\mathbf{y}}$ on the aperture above the straight-edge are given by:

$$\mathbf{E}_a = \hat{\mathbf{x}} E_0 e^{-jky' \sin \theta_1}, \quad \mathbf{H}_a = \hat{\mathbf{y}} \frac{E_0}{\eta_0} \cos \theta_1 e^{-jky' \sin \theta_1}$$

Then, using Kottler's formula (18.12.1), and applying the usual Fresnel approximations in the integrand, as was done for the point source in Fig. 18.14.4, show that the diffracted wave below the edge is given by Eqs. (18.14.23)–(18.14.25), except that the field at the edge is $E_{\text{edge}} = E_0$, and the focal lengths are in this case $F = l_2$ and $F' = l_2 / \cos^2 \theta_2$.

Finally, show that the asymptotic diffracted field (when $l_2 \rightarrow \infty$), is given near the forward direction $\theta \approx 0$ by:

$$E = E_{\text{edge}} \frac{e^{-jkl_2}}{\sqrt{l_2}} \frac{1-j}{2\sqrt{\pi k} \theta}$$

- 18.11 Assume that the edge in the previous problem is a perfectly conducting screen. Using the field-equivalence principle with effective current densities on the aperture above the edge $\mathbf{J}_s = 0$ and $\mathbf{J}_{ms} = -2\hat{\mathbf{n}} \times \mathbf{E}_a$, and applying the usual Fresnel approximations, show that the diffracted field calculated by Eq. (18.4.1) is still given by Eqs. (18.14.23)–(18.14.25), except that the factor $\cos \theta_1 + \cos \theta_2$ is replaced now by $2 \cos \theta_2$, and that the asymptotic field and edge-diffraction coefficient are:

$$E = E_0 \frac{e^{-jkl_2}}{\sqrt{l_2}} D_{\text{edge}}, \quad D_{\text{edge}} = \frac{(1-j) 2 \cos \theta_2}{4\sqrt{\pi k} (\sin \theta_1 + \sin \theta_2)}$$

Show that this expression agrees with the exact Sommerfeld solution (18.15.26) at normal incidence and near the forward diffracted direction.

Diffraction – Plane-Wave Spectrum

This chapter continues the previous one on radiation from apertures. The emphasis is on Rayleigh-Sommerfeld diffraction theory, plane-wave spectrum representation for scalar and vector fields, radiated and reactive power of apertures, integral equations for apertures in conducting screens, revisiting the Sommerfeld half-plane problem using Wiener-Hopf factorization techniques, the Bethe-Bouwkamp model of diffraction by small holes, and the Babinet principle.

19.1 Rayleigh-Sommerfeld Diffraction Theory

In this section, we recast Kirchhoff's diffraction formula in a form that uses a Dirichlet Green's function (i.e., one that vanishes on the boundary surface) and obtain the Rayleigh-Sommerfeld diffraction formula. In the next section, we show that this reformulation is equivalent to the *plane-wave spectrum* approach to diffraction, and use it to justify the modified forms (18.1.2) and (18.1.3) of the field equivalence principle. In Chap. 20, we use it to obtain the usual Fresnel and Fraunhofer approximations and discuss a few applications from Fourier optics.

We will work with the scalar case, but the same method can be used for the vector case. With reference to Fig. 19.1.1, we consider a scalar field $E(\mathbf{r})$ that satisfies the source-free Helmholtz equation, $(\nabla^2 + k^2)E(\mathbf{r}) = 0$, over the right half-space $z \geq 0$.

We consider a closed surface consisting of the surface S_∞ of a sphere of very large radius centered at the observation point \mathbf{r} and bounded on the left by its intersection S with the xy plane, as shown in the Fig. 19.1.1. Clearly, in the limit of infinite radius, the volume V bounded by $S + S_\infty$ is the right half-space $z \geq 0$, and S becomes the entire xy plane. Applying Eq. (18.10.3) to volume V , we have:

$$\int_V [G(\nabla'^2 E + k^2 E) - E(\nabla'^2 G + k^2 G)] dV' = - \oint_{S+S_\infty} \left[G \frac{\partial E}{\partial n'} - E \frac{\partial G}{\partial n'} \right] dS' \quad (19.1.1)$$

The surface integral over S_∞ can be ignored by noting that $\hat{\mathbf{n}}$ is the negative of the radial unit vector and therefore, we have after adding and subtracting the term jkE :

$$- \int_{S_\infty} \left[G \frac{\partial E}{\partial n'} - E \frac{\partial G}{\partial n'} \right] dS' = \int_{S_\infty} \left[G \left(\frac{\partial E}{\partial r} + jkE \right) - E \left(\frac{\partial G}{\partial r} + jkG \right) \right] dS'$$

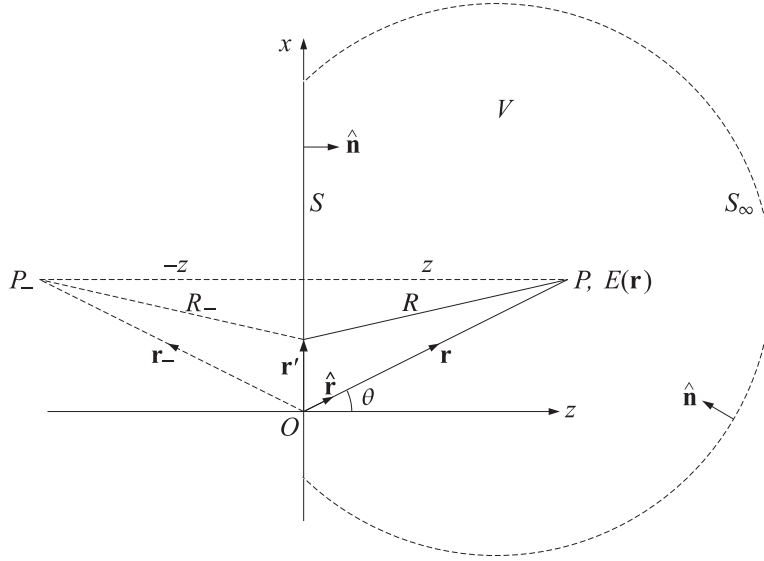

Fig. 19.1.1 Fields determined from their values on the xy -plane surface.

Assuming Sommerfeld's outgoing radiation condition:

$$r \left(\frac{\partial E}{\partial r} + jkE \right) \rightarrow 0, \text{ as } r \rightarrow \infty$$

and noting that $G = e^{-jkr}/4\pi r$ also satisfies the same condition, it follows that the above surface integral vanishes in the limit of large radius r . Then, in the notation of Eq. (18.10.4), we obtain the standard Kirchhoff diffraction formula, where the planar surface S is the entire xy plane,

$$E(\mathbf{r})u_V(\mathbf{r}) = \int_S \left[E \frac{\partial G}{\partial n'} - G \frac{\partial E}{\partial n'} \right] dS' \tag{19.1.2}$$

Thus, if \mathbf{r} lies in the right half-space, the left-hand side will be equal to $E(\mathbf{r})$, and if \mathbf{r} is in the left half-space, it will vanish. Given a point $\mathbf{r} = (x, y, z)$, we define its reflection relative to the xy plane by $\mathbf{r}_- = (x, y, -z)$. The distance between \mathbf{r}_- and a source point $\mathbf{r}' = (x', y', z')$ can be written in terms of the distance between the original point \mathbf{r} and the reflected source point $\mathbf{r}'_- = (x', y', -z')$:

$$R_- = |\mathbf{r}_- - \mathbf{r}'| = \sqrt{(x - x')^2 + (y - y')^2 + (z + z')^2} = |\mathbf{r} - \mathbf{r}'_-|$$

whereas

$$R = |\mathbf{r} - \mathbf{r}'| = \sqrt{(x - x')^2 + (y - y')^2 + (z - z')^2}$$

This leads us to define the reflected Green's function:

$$G_-(\mathbf{r}, \mathbf{r}') = \frac{e^{-jkR_-}}{4\pi R_-} = G(\mathbf{r} - \mathbf{r}'_-) = G(\mathbf{r}_- - \mathbf{r}') \tag{19.1.3}$$

and the Dirichlet Green's function:

$$G_d(\mathbf{r}, \mathbf{r}') = G(\mathbf{r}, \mathbf{r}') - G_-(\mathbf{r}, \mathbf{r}') = \frac{e^{-jkR}}{4\pi R} - \frac{e^{-jkR_-}}{4\pi R_-} \quad (19.1.4)$$

For convenience, we may choose the origin to lie on the xy plane. Then, as shown in Fig. 19.1.1, when the source point \mathbf{r}' lies on the xy plane (i.e., $z' = 0$), the function $G_d(\mathbf{r}, \mathbf{r}')$ will vanish because $R = R_-$. Next, we apply Eq. (19.1.2) at the observation point \mathbf{r} in the right half-space and at its reflection in the left half-plane, where (19.1.2) vanishes:

$$\begin{aligned} E(\mathbf{r}) &= \int_S \left[E \frac{\partial G}{\partial n'} - G \frac{\partial E}{\partial n'} \right] dS', & \text{at point } \mathbf{r} \\ 0 &= \int_S \left[E \frac{\partial G_-}{\partial n'} - G_- \frac{\partial E}{\partial n'} \right] dS', & \text{at point } \mathbf{r}_- \end{aligned} \quad (19.1.5)$$

where G_- stands for $G(\mathbf{r}_- - \mathbf{r}')$. But on the xy plane boundary, $G_- = G$ so that if we subtract the two expressions we may eliminate the term $\partial E / \partial n'$, which is the reason for using the Dirichlet Green's function:

$$E(\mathbf{r}) = \int_S E(\mathbf{r}') \frac{\partial}{\partial n'} (G - G_-) dS' = \int_S E(\mathbf{r}') \frac{\partial G_d}{\partial n'} dS'$$

On the xy plane, we have $\hat{\mathbf{n}} = \hat{\mathbf{z}}$, and therefore

$$\frac{\partial G}{\partial n'} = \frac{\partial G}{\partial z'} \Big|_{z'=0} \quad \text{and} \quad \frac{\partial G_-}{\partial n'} = \frac{\partial G_-}{\partial z'} \Big|_{z'=0} = - \frac{\partial G}{\partial z'} \Big|_{z'=0}$$

Then, the two derivative terms double resulting in the *Rayleigh-Sommerfeld* (type-1) diffraction integral [1286,1287]:

$$\boxed{E(\mathbf{r}) = 2 \int_S E(\mathbf{r}') \frac{\partial G}{\partial z'} dS' = -2 \frac{\partial}{\partial z} \int_S E(\mathbf{r}') G dS'} \quad (\text{Rayleigh-Sommerfeld}) \quad (19.1.6)$$

The indicated derivative of G can be expressed as follows:

$$- \frac{\partial G}{\partial z} \Big|_{z'=0} = \frac{\partial G}{\partial z'} \Big|_{z'=0} = \frac{z}{R} \left(jk + \frac{1}{R} \right) \frac{e^{-jkR}}{4\pi R} \quad (19.1.7)$$

To clarify the notation, we may write Eq. (19.1.6) in the more explicit form using (19.1.7),

$$\boxed{E(x, y, z) = 2 \iint_{-\infty}^{\infty} \frac{z}{R} \left(jk + \frac{1}{R} \right) \frac{e^{-jkR}}{4\pi R} E(x', y', 0) dx' dy'} \quad (19.1.8)$$

where $R = \sqrt{(x - x')^2 + (y - y')^2 + z^2}$. For distances $R \gg \lambda$, or equivalently, $k \gg 1/R$, one obtains the approximation:

$$\frac{\partial G}{\partial z'} \Big|_{z'=0} = jk \frac{z}{R} \frac{e^{-jkR}}{4\pi R}, \quad \text{for } R \gg \lambda \quad (19.1.9)$$

This approximation will be used in Sec. 20.1 to obtain the standard Fresnel diffraction representation. The quantity z/R is an ‘‘obliquity’’ factor and is usually omitted for *paraxial* observation points that are near the z axis.

Equation (19.1.8) expresses the field at any point in the right half-space ($z \geq 0$) in terms of its values on the xy plane. For $z < 0$, the sign in the right-hand side of (19.1.6) must be reversed. This follows by using a left hemisphere enclosing the space $z < 0$, in the limit of large radius, and noting that now $\hat{\mathbf{n}} = -\hat{\mathbf{z}}$, and assuming that $E(x, y, z)$ still satisfies the Helmholtz equation in $z < 0$. Thus, we have more generally,

$$E(x, y, z) = \mp 2 \frac{\partial}{\partial z} \iint_{-\infty}^{\infty} E(x', y', 0) G(R) dx' dy' \quad \text{for } z \gtrless 0 \quad (19.1.10)$$

Because $R = \sqrt{(x-x')^2 + (y-y')^2 + z^2}$, it follows that $\int_S E(x', y', 0) G(R) dx' dy'$ will be an even function of z , and therefore, its z -derivative will be odd in z , and hence, $E(x, y, z)$ will be an *even* function of z . This is seen more explicitly by performing the z -differentiation in (19.1.10), and noting that, $\pm z = |z|$ for $z \gtrless 0$,

$$E(x, y, z) = 2 \iint_{-\infty}^{\infty} \frac{|z|}{R} \left(jk + \frac{1}{R} \right) \frac{e^{-jkR}}{4\pi R} E(x', y', 0) dx' dy', \quad \text{for all } z$$

By adding, instead of subtracting, the two integrals in (19.1.5), we obtain the alternative (Neumann-type) Green's function, $G_s = G + G_-$, having vanishing derivative on the boundary. This results in the so-called *type-2* Rayleigh-Sommerfeld diffraction integral that expresses $E(x, y, z)$ in terms of its derivative at $z = 0$,

$$E(x, y, z) = \mp 2 \iint_{-\infty}^{\infty} G(R) \frac{\partial E(x', y', 0)}{\partial z'} dx' dy' \quad \text{for } z \gtrless 0 \quad (19.1.11)$$

We will see in the next section that both Eqs. (19.1.10) and (19.1.11) follow from the *same* plane-wave spectrum representation.

The derivation of (19.1.10) and (19.1.11) implicitly assumed that $E(x, y, z)$ was continuous across the xy plane. When parts of the plane are replaced by a thin conducting sheet, then some of the electromagnetic field components develop discontinuities across the conducting parts. In such cases, where the limiting values $E(x', y', \pm 0)$ are different from the two sides of $z = 0$, the above diffraction integrals must be replaced by,

$$\begin{aligned} E(x, y, z) &= \mp 2 \frac{\partial}{\partial z} \iint_{-\infty}^{\infty} E(x', y', \pm 0) G(R) dx' dy' \\ &= \mp 2 \iint_{-\infty}^{\infty} G(R) \frac{\partial E(x', y', \pm 0)}{\partial z'} dx' dy' \end{aligned} \quad \text{for } z \gtrless 0 \quad (19.1.12)$$

Eqs. (19.1.10) and (19.1.11) are also valid in the vectorial case for each component of the electric field $\mathbf{E}(\mathbf{r})$. However, these components are not independent of each other since they must satisfy $\nabla \cdot \mathbf{E} = 0$, and are also coupled to the magnetic field through Maxwell's equations. Taking into account these constraints, one arrives at the vectorial versions of (19.1.10) known as Smythe's diffraction formulas [1328], which are actually equivalent to the Franz formulas of Sec. 18.12. For example, assuming that the transverse components E_x, E_y are given by Eq. (19.1.10),

$$E_x(\mathbf{r}) = \mp 2 \int_S E_x(\mathbf{r}') \frac{\partial G}{\partial z} dS', \quad E_y(\mathbf{r}) = \mp 2 \int_S E_y(\mathbf{r}') \frac{\partial G}{\partial z} dS' \quad (19.1.13)$$

then, it is easy to verify that the following E_z component will satisfy the divergence condition, $\partial_x E_x + \partial_y E_y + \partial_z E_z = 0$,

$$E_z(\mathbf{r}) = \pm 2 \int_S \left[E_x(\mathbf{r}') \frac{\partial G}{\partial x} + E_y(\mathbf{r}') \frac{\partial G}{\partial y} \right] dS' \quad (19.1.14)$$

and indeed, Eqs. (19.1.13) and (19.1.14) are the Smythe formulas for the E field. We pursue these issues further in Sec. 19.5.

Kirchhoff Approximation

In the practical application of the Rayleigh-Sommerfeld formulas, the xy plane consists of an infinite opaque screen with an aperture A cut in it, as shown in Fig. 19.1.2.

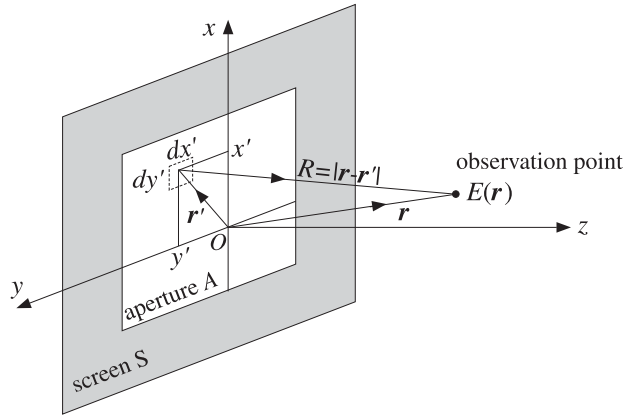

Fig. 19.1.2 Aperture geometry, with $R = |\mathbf{r} - \mathbf{r}'|$, $\mathbf{r} = \hat{x}x + \hat{y}y + \hat{z}z$, $\mathbf{r}' = \hat{x}x' + \hat{y}y'$.

In the usual *Kirchhoff approximation* it is assumed that:

- the field is zero over the opaque screen, so that the integration in (19.1.6) is restricted only over the aperture A .
- the field, $E(\mathbf{r}')$, over the aperture is equal to the (known) incident field, say $E_{\text{inc}}(\mathbf{r})$, from the left.

This results in a computable approximation for the diffracted field into the right half-space $z > 0$,

$$E(\mathbf{r}) = -2 \frac{\partial}{\partial z} \int_A E_{\text{inc}}(\mathbf{r}') G(R) dS' \quad (\text{Kirchhoff approximation}) \quad (19.1.15)$$

Generally, such approximations work well for apertures whose dimensions are large compared to the wavelength λ . For apertures in conducting screens, the exact formulation requires that one must first determine the correct aperture fields by solving certain integral equations, and then apply the Rayleigh-Sommerfeld-Smythe formulas. We discuss these in Sec. 19.9.

19.2 Plane-Wave Spectrum Representation

The plane-wave spectrum representation builds up a single-frequency propagating wave $E(x, y, z)$ as a linear combination of plane waves $e^{-j(k_x x + k_y y + k_z z)}$.[†] The only assumption is that the field must satisfy the wave equation, which becomes the three-dimensional Helmholtz equation,

$$(\nabla^2 + k^2)E(x, y, z) = 0, \quad k = \frac{\omega}{c} = \omega\sqrt{\mu\epsilon} \quad (19.2.1)$$

where $c = 1/\sqrt{\mu\epsilon}$ is the speed of light in the propagation medium (assumed here to be homogeneous, isotropic, and lossless.) In solving the Helmholtz equation, one assumes initially a solution of the form:

$$E(x, y, z) = \hat{E}(k_x, k_y, z) e^{-jk_x x} e^{-jk_y y}$$

Inserting this into Eq. (19.2.1) and replacing, $\partial_x \rightarrow -jk_x$ and $\partial_y \rightarrow -jk_y$, we obtain:

$$\left(-k_x^2 - k_y^2 + \frac{\partial^2}{\partial z^2} + k^2\right) \hat{E}(k_x, k_y, z) = 0$$

or, defining $k_z^2 = k^2 - k_x^2 - k_y^2$, we have:

$$\frac{\partial^2 \hat{E}(k_x, k_y, z)}{\partial z^2} = -(k^2 - k_x^2 - k_y^2) \hat{E}(k_x, k_y, z) = -k_z^2 \hat{E}(k_x, k_y, z)$$

Its solution describing *forward-moving* waves ($z \geq 0$) is:

$$\boxed{\hat{E}(k_x, k_y, z) = \hat{E}(k_x, k_y) e^{-jk_z z}} \quad (19.2.2)$$

where $\hat{E}(k_x, k_y)$ is an arbitrary constant in the variable z .

If $k_x^2 + k_y^2 < k^2$, the wavenumber k_z is real-valued and the solution describes a *propagating* wave. If $k_x^2 + k_y^2 > k^2$, then k_z is imaginary and the solution describes an *evanescent* wave decaying with distance z . The two cases can be combined into one by defining k_z in terms of the *evanescent square-root* of Eq. (7.7.9) as follows:

$$k_z = \begin{cases} \sqrt{k^2 - k_x^2 - k_y^2}, & \text{if } k_x^2 + k_y^2 \leq k^2 & \text{(propagating)} \\ -j\sqrt{k_x^2 + k_y^2 - k^2}, & \text{if } k_x^2 + k_y^2 > k^2 & \text{(evanescent)} \end{cases} \quad (19.2.3)$$

and choose the square-root branch, $k_z = k$, when $k_x = k_y = 0$. In the evanescent case, we have the decaying solution:

$$\hat{E}(k_x, k_y, z) = \hat{E}(k_x, k_y) e^{-z\sqrt{k_x^2 + k_y^2 - k^2}}, \quad z \geq 0$$

Fig. 19.2.1 depicts the two regions on the $k_x k_y$ plane. The complete space dependence is $\hat{E}(k_x, k_y) e^{-jk_x x} e^{-jk_y y} e^{-jk_z z}$. The most general solution of Eq. (19.2.1) is obtained by

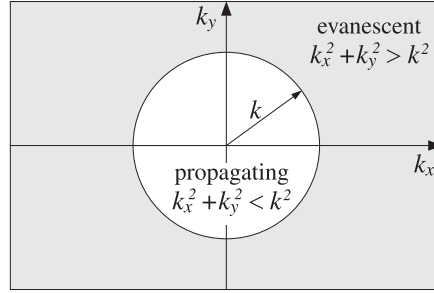

Fig. 19.2.1 Propagating and evanescent regions on the k_x, k_y plane.

adding up such plane-waves, that is, by the *spatial* two-dimensional inverse Fourier transform, for $z \geq 0$,

$$E(x, y, z) = \int_{-\infty}^{\infty} \int_{-\infty}^{\infty} \hat{E}(k_x, k_y) e^{-jk_x x - jk_y y} e^{-jk_z z} \frac{dk_x dk_y}{(2\pi)^2} \quad (19.2.4)$$

This is the *plane-wave spectrum representation*, also known as the *angular spectrum* representation, see [1415,1419], and some of the original papers [1601,1423–1425].

Because k_z is given by Eq. (19.2.3), this solution is composed, in general, of both propagating and evanescent modes. Of course, for large z , only the propagating modes survive. Setting $z = 0$, we recognize $\hat{E}(k_x, k_y)$ to be the spatial Fourier transform of the field, $E(x, y, 0)$, at $z = 0$ on the xy plane:

$$\begin{aligned} E(x, y, 0) &= \int_{-\infty}^{\infty} \int_{-\infty}^{\infty} \hat{E}(k_x, k_y) e^{-jk_x x - jk_y y} \frac{dk_x dk_y}{(2\pi)^2} \\ \hat{E}(k_x, k_y) &= \int_{-\infty}^{\infty} \int_{-\infty}^{\infty} E(x, y, 0) e^{jk_x x + jk_y y} dx dy \end{aligned} \quad (19.2.5)$$

As in Chap. 3, we may give a system-theoretic interpretation to these results. Defining the “propagation” spatial filter, $\hat{h}(k_x, k_y, z) = e^{-jk_z z}$, then Eq. (19.2.2) reads:

$$\hat{E}(k_x, k_y, z) = e^{-jk_z z} \hat{E}(k_x, k_y) = \hat{h}(k_x, k_y, z) \hat{E}(k_x, k_y) \quad (19.2.6)$$

This multiplicative relationship in the wavenumber domain translates into a convolutional equation in the space domain. Let $h(x, y, z)$ denote the “impulse response” of this filter, that is, the spatial inverse Fourier transform of $\hat{h}(k_x, k_y, z) = e^{-jk_z z}$,

$$h(x, y, z) = \int_{-\infty}^{\infty} \int_{-\infty}^{\infty} e^{-jk_x x - jk_y y} e^{-jk_z z} \frac{dk_x dk_y}{(2\pi)^2} \quad (19.2.7)$$

then, we may write Eq. (19.2.4) in the convolutional form:

$$E(x, y, z) = \int_{-\infty}^{\infty} \int_{-\infty}^{\infty} h(x - x', y - y', z) E(x', y', 0) dx' dy' \quad (19.2.8)$$

[†]As always, we use $e^{j\omega t}$ harmonic time dependence.

Eq. (19.2.8) is equivalent to the Rayleigh-Sommerfeld formula (19.1.6). Indeed, it follows from Eq. (D.19) of Appendix D that

$$h(x - x', y - y', z) = -2 \frac{\partial G(R)}{\partial z} = 2 \frac{\partial G(R)}{\partial z'}, \quad G(R) = \frac{e^{-jkR}}{4\pi R}, \quad R = |\mathbf{r} - \mathbf{r}'| \quad (19.2.9)$$

with the understanding that $z' = 0$, so that $R = \sqrt{(x - x')^2 + (y - y')^2 + z^2}$. Thus, Eq. (19.2.8) takes the form of Eq. (19.1.6) or (19.1.8). The geometry was shown in Fig. 19.1.2. We note also that at $z = 0$, we have $h(x - x', y - y', 0) = \delta(x - x') \delta(y - y')$. This follows by setting $z = 0$ into (19.2.7), or from Eq. (D.21) of Appendix D. Thus, Eq. (19.2.8) is consistent at $z = 0$.

To summarize, the Rayleigh-Sommerfeld and plane-wave spectrum representations express a scalar field $E(x, y, z)$ in terms of its boundary values $E(x, y, 0)$ on the xy plane, or in terms of the 2-D Fourier transform $\hat{E}(k_x, k_y)$ of these boundary values,

$$\begin{aligned} E(x, y, z) &= -2 \frac{\partial}{\partial z} \iint_{-\infty}^{\infty} \frac{e^{-jkR}}{4\pi R} E(x', y', 0) dx' dy' \\ &= 2 \iint_{-\infty}^{\infty} \frac{z}{R} \left(jk + \frac{1}{R} \right) \frac{e^{-jkR}}{4\pi R} E(x', y', 0) dx' dy' \\ &= \iint_{-\infty}^{\infty} \hat{E}(k_x, k_y) e^{-jk_x x - jk_y y} e^{-jk_z z} \frac{dk_x dk_y}{(2\pi)^2} \end{aligned} \quad (19.2.10)$$

with $z \geq 0$ and $R = \sqrt{(x - x')^2 + (y - y')^2 + z^2}$. For arbitrary $z \geq 0$, we have,

$$\begin{aligned} E(x, y, z) &= \mp 2 \frac{\partial}{\partial z} \iint_{-\infty}^{\infty} \frac{e^{-jkR}}{4\pi R} E(x', y', 0) dx' dy' \\ &= 2 \iint_{-\infty}^{\infty} \frac{|z|}{R} \left(jk + \frac{1}{R} \right) \frac{e^{-jkR}}{4\pi R} E(x', y', 0) dx' dy' \\ &= \iint_{-\infty}^{\infty} \hat{E}(k_x, k_y) e^{-jk_x x - jk_y y} e^{-jk_z |z|} \frac{dk_x dk_y}{(2\pi)^2} \end{aligned} \quad (19.2.11)$$

Next, we show that the plane-wave representation (19.2.4) is equivalent to both the type-1 and the type-2 Rayleigh-Sommerfeld formulas, Eqs. (19.1.6) and (19.1.11). We note that Eq. (19.2.6) can be written as follows,

$$\hat{E}(k_x, k_y, z) = e^{-jk_z z} \cdot \hat{E}(k_x, k_y) = 2jk_z \cdot \left[\frac{e^{-jk_z z}}{2jk_z} \right] \cdot \hat{E}(k_x, k_y)$$

or,

$$\hat{E}(k_x, k_y, z) = 2jk_z \cdot \hat{G}(k_x, k_y, z) \cdot \hat{E}(k_x, k_y) \quad (19.2.12)$$

where $\hat{G}(k_x, k_y, z) = e^{-jk_z z} / (2jk_z)$ is the 2-D Fourier transform of the Green's function $G(\mathbf{r}) = e^{-jk_r r} / (4\pi r)$, for $z \geq 0$. This follows from Eq. (D.11) of Appendix D. The factor $2jk_z$ can be associated either with $\hat{G}(k_x, k_y, z)$, leading to Eq. (19.1.6), or with $\hat{E}(k_x, k_y)$ leading to Eq. (19.1.11),

$$\hat{E}(k_x, k_y, z) = \underbrace{2jk_z \cdot \hat{G}(k_x, k_y, z)}_{\text{type-1}} \cdot \hat{E}(k_x, k_y) = \underbrace{2jk_z \cdot \hat{E}(k_x, k_y)}_{\text{type-2}} \cdot \hat{G}(k_x, k_y, z) \quad (19.2.13)$$

We recognize that $2jk_z \cdot \hat{E}(k_x, k_y)$ is the 2-D Fourier transform of the z -derivative of $E(x, y, z)$ at $z = 0$, indeed, by differentiating (19.2.4), we have,

$$-2 \frac{\partial E(x, y, z)}{\partial z} = \iint_{-\infty}^{\infty} 2jk_z \cdot \hat{E}(k_x, k_y) e^{-jk_x x - jk_y y} e^{-jk_z z} \frac{dk_x dk_y}{(2\pi)^2} \quad (19.2.14)$$

and at $z = 0$,

$$-2 \frac{\partial E(x, y, 0)}{\partial z} = \iint_{-\infty}^{\infty} 2jk_z \cdot \hat{E}(k_x, k_y) e^{-jk_x x - jk_y y} \frac{dk_x dk_y}{(2\pi)^2} \quad (19.2.15)$$

Thus, the inverse Fourier transform of the product of the transforms $\hat{G}(k_x, k_y, z)$ and $2jk_z \hat{E}(k_x, k_y)$ in (19.2.13) becomes the convolutional form of Eq. (19.1.11).

19.3 Far-Field Diffraction Pattern

The far-field, or Fraunhofer, diffraction pattern is obtained in the limit of a large radial distance r of the field observation point from the aperture. It can be derived using either the Rayleigh-Sommerfeld integrals or by applying the stationary-phase approximation to the plane-wave spectrum. We briefly discuss both approaches.

In Eq. (19.2.10), the quantity $R = |\mathbf{r} - \mathbf{r}'|$ is the distance between the field point at position \mathbf{r} and the aperture point \mathbf{r}' . If we assume that the aperture is finite, as in Fig. 19.1.2, and we choose $r \gg r'$, we may approximate R as follows,

$$R = |\mathbf{r} - \mathbf{r}'| = \sqrt{r^2 - 2\mathbf{r} \cdot \mathbf{r}' + r'^2} \approx r - \hat{\mathbf{r}} \cdot \mathbf{r}'$$

where $\hat{\mathbf{r}}$ is the unit vector in the direction of the observation point \mathbf{r} . We have used this approximation before in Sec. 15.7, see for example Fig. 15.7.1. The far-field approximation then consists of making the following replacements in Eq. (19.2.10), and assuming that $r \gg \lambda$, or, $k \gg 1/r$,

$$\frac{z}{R} \left(jk + \frac{1}{R} \right) \frac{e^{-jkR}}{4\pi R} \approx \frac{z}{r} \left(jk + \frac{1}{r} \right) \frac{e^{-jk(r - \hat{\mathbf{r}} \cdot \mathbf{r}')}}{4\pi r} \approx jk \frac{z}{r} \frac{e^{-jk r}}{4\pi r} e^{jk \hat{\mathbf{r}} \cdot \mathbf{r}'} \quad (19.3.1)$$

where we replaced $R \approx r$ in the denominators, but kept the approximation $R \approx r - \hat{\mathbf{r}} \cdot \mathbf{r}'$ in the phase exponential. The unit vector $\hat{\mathbf{r}}$ is uniquely defined by the corresponding polar and azimuthal angles θ, ϕ in the direction of \mathbf{r} . Thus, $z/r = \cos \theta$, and defining the wavevector $\mathbf{k} = k\hat{\mathbf{r}}$, we have,

$$\mathbf{k} = k\hat{\mathbf{r}} = k(\hat{\mathbf{x}} \sin \theta \cos \phi + \hat{\mathbf{y}} \sin \theta \sin \phi + \hat{\mathbf{z}} \cos \theta) \Rightarrow \begin{aligned} k_x &= k \sin \theta \cos \phi \\ k_y &= k \sin \theta \sin \phi \\ k_z &= k \cos \theta \end{aligned} \quad (19.3.2)$$

Since \mathbf{r}' is restricted to the xy plane, we have, $e^{jk\hat{\mathbf{r}} \cdot \mathbf{r}'} = e^{k_x x' + k_y y'}$. It follows that Eq. (19.2.10) can be approximated in this limit by,

$$E(x, y, z) \approx 2jk \cos \theta \frac{e^{-jk r}}{4\pi r} \int_{-\infty}^{\infty} E(x', y', 0) e^{k_x x' + k_y y'} dx' dy'$$

but the last factor is the 2-D Fourier transform of $E(x', y', 0)$ evaluated at the directional wave vector, $\mathbf{k} = k \hat{\mathbf{r}}$,

$$E(x, y, z) \approx 2jk \cos \theta \frac{e^{-jkr}}{4\pi r} \hat{E}(k_x, k_y) \Big|_{\mathbf{k}=k\hat{\mathbf{r}}} \quad (\text{far-field diffraction pattern}) \quad (19.3.3)$$

The factor $\hat{E}(k_x, k_y)$ evaluated at $\mathbf{k} = k \hat{\mathbf{r}}$ is a function of the angles θ , ϕ , and represents the essential angular pattern of the diffracted wave. The factor $\cos \theta$ may be viewed as an obliquity factor.

The same result can be obtained by using the stationary-phase approximation for 2-D integrals discussed in Appendix H. Let us rewrite Eq. (19.2.4) in the form,

$$E(x, y, z) = \iint_{-\infty}^{\infty} \hat{E}(k_x, k_y) e^{j\varphi(k_x, k_y)} \frac{dk_x dk_y}{(2\pi)^2}, \quad (19.3.4)$$

where we defined the phase function,

$$\varphi(k_x, k_y) = -\mathbf{k} \cdot \mathbf{r} = -(k_x x + k_y y + k_z z) \quad (19.3.5)$$

The stationary-phase approximation to the integral in (19.3.4) is given by Eq. (H.6),

$$\iint_{-\infty}^{\infty} \hat{E}(k_x, k_y) e^{j\varphi(k_x, k_y)} \frac{dk_x dk_y}{(2\pi)^2} \approx e^{j(\sigma+1)\tau\frac{\pi}{4}} \frac{2\pi}{\sqrt{|\det \Phi|}} \frac{\hat{E}(k_x^0, k_y^0) e^{j\varphi(k_x^0, k_y^0)}}{(2\pi)^2} \quad (19.3.6)$$

where k_x^0, k_y^0 are the stationary points of the phase function $\varphi(k_x, k_y)$, that is, the solutions of the equations,

$$\frac{\partial \varphi}{\partial k_x} = 0, \quad \frac{\partial \varphi}{\partial k_y} = 0 \quad (19.3.7)$$

and where Φ is the matrix of second derivatives of φ evaluated at the stationary points k_x^0, k_y^0 , and σ, τ are the algebraic signs of the determinant and trace of Φ , that is,

$$\Phi = \begin{bmatrix} \frac{\partial^2 \varphi(k_x^0, k_y^0)}{\partial k_x^2} & \frac{\partial^2 \varphi(k_x^0, k_y^0)}{\partial k_x \partial k_y} \\ \frac{\partial^2 \varphi(k_x^0, k_y^0)}{\partial k_x \partial k_y} & \frac{\partial^2 \varphi(k_x^0, k_y^0)}{\partial k_y^2} \end{bmatrix}, \quad \sigma = \text{sign}(\det \Phi), \quad \tau = \text{sign}(\text{tr } \Phi) \quad (19.3.8)$$

Since $k_z^2 = k^2 - k_x^2 - k_y^2$, the conditions (19.3.7) become,

$$\begin{aligned} \frac{\partial \varphi}{\partial k_x} = -x - z \frac{\partial k_z}{\partial k_x} = -x + z \frac{k_x}{k_z} = 0 & \Rightarrow \frac{k_x^0}{k_z^0} = \frac{x}{z} \\ \frac{\partial \varphi}{\partial k_y} = -y - z \frac{\partial k_z}{\partial k_y} = -y + z \frac{k_y}{k_z} = 0 & \Rightarrow \frac{k_y^0}{k_z^0} = \frac{y}{z} \end{aligned} \quad (19.3.9)$$

Putting these back into $k_z^2 = k^2 - k_x^2 - k_y^2$, gives the following solution,

$$k_x^0 = k \frac{x}{r}, \quad k_y^0 = k \frac{y}{r}, \quad k_z^0 = k \frac{z}{r}, \quad r = \sqrt{x^2 + y^2 + z^2} \quad (19.3.10)$$

or, $\mathbf{k}^0 = k\mathbf{r}/r = k\hat{\mathbf{r}}$, which is the same as (19.3.2). Therefore, the phase function evaluated at \mathbf{k}^0 is, $\varphi(k_x^0, k_y^0) = -\mathbf{k}^0 \cdot \mathbf{r} = -k\hat{\mathbf{r}} \cdot \mathbf{r} = -kr$.

The second derivatives are obtained by differentiating (19.3.9) one more time and evaluating the result at \mathbf{k}^0 , for example,

$$\frac{\partial^2 \varphi}{\partial k_x^2} = z \frac{\partial}{\partial k_x} \left(\frac{k_x}{k_z} \right) = \frac{z}{k_z} \left(1 + \frac{k_x^2}{k_z^2} \right) \Big|_{\mathbf{k}=\mathbf{k}^0} = \frac{r}{k} \left(1 + \frac{x^2}{z^2} \right)$$

and similarly,

$$\frac{\partial^2 \varphi}{\partial k_x \partial k_y} = \frac{r}{k} \frac{xy}{z^2}, \quad \frac{\partial^2 \varphi}{\partial k_y^2} = \frac{r}{k} \left(1 + \frac{y^2}{z^2} \right)$$

It follows that, $\det \Phi, \sigma, \tau$ are,

$$\det \Phi = \frac{r^4}{k^2 z^2}, \quad \sigma = \tau = 1$$

and since $z > 0$, the approximation (19.3.6) yields the same answer as (19.3.3),

$$E(x, y, z) \approx e^{j(\sigma+1)\tau\frac{\pi}{4}} \frac{2\pi}{\sqrt{|\det \Phi|}} \frac{\hat{E}(k_x^0, k_y^0) e^{j\varphi(k_x^0, k_y^0)}}{(2\pi)^2} = e^{j(1+1)\frac{\pi}{4}} \frac{2\pi}{\sqrt{\frac{r^4}{k^2 z^2}}} \frac{\hat{E}(k_x^0, k_y^0) e^{-jkr}}{(2\pi)^2}$$

or,

$$E(x, y, z) = jk \frac{z}{r} \frac{e^{-jkr}}{2\pi r} \hat{E}(k_x^0, k_y^0) = 2jk \cos \theta \frac{e^{-jkr}}{4\pi r} \hat{E}(k_x^0, k_y^0)$$

19.4 One-Dimensional Apertures

The plane-wave spectrum representations and the Rayleigh-Sommerfeld diffraction formulas apply also to the special case of one-dimensional line sources and apertures, such as infinitely long narrow slits or strips, as shown for example in Fig. 19.4.1.

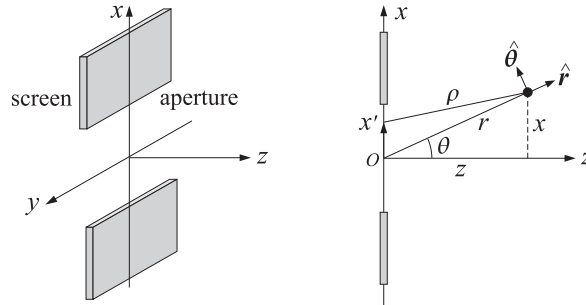

Fig. 19.4.1 Slit aperture with infinite length in the y -direction.

Specifically, we will assume that the one-dimensional aperture is along the x -direction and the fields, $E(x, z)$, depend only on the x, z coordinates and have no dependence on the y -coordinate. We recall from Eqs. (D.22) and (D.32) of Appendix D that the 2-D

outgoing Green's function can be derived by integrating out the y -variable of the 3-D Green's function, that is,

$$G_2(x - x', z) = -\frac{j}{4} H_0^{(2)}(k\rho) = \int_{-\infty}^{\infty} \frac{e^{-jkR}}{4\pi R} dy' \quad (19.4.1)$$

where, $\rho = \sqrt{(x - x')^2 + z^2}$ and $R = \sqrt{(x - x')^2 + (y - y')^2 + z^2}$.

Since $E(x', y', 0)$ does not depend on y' , we may integrate out the y' variable in Eq. (19.1.10) and use Eq. (19.4.1) to obtain the one-dimensional-aperture version of the Rayleigh-Sommerfeld diffraction integral, for $z > 0$,

$$E(x, z) = -2 \frac{\partial}{\partial z} \int_{-\infty}^{\infty} E(x', 0) G_2(x - x', z) dx' \quad (1\text{-D apertures}) \quad (19.4.2)$$

The corresponding 1-D plane-wave spectrum representation can be derived with the help of the Weyl representation of the G_2 Green's function derived in Eq. (D.30) of Appendix D, that is,

$$G_2(x, z) = -\frac{j}{4} H_0^{(2)}(k\sqrt{x^2 + z^2}) = \int_{-\infty}^{\infty} \frac{e^{-jk_x x} e^{-jk_z |z|}}{2jk_z} \frac{dk_x}{2\pi} \quad (19.4.3)$$

which implies that, for $z \geq 0$,

$$-2 \frac{\partial G_2(x, z)}{\partial z} = \int_{-\infty}^{\infty} e^{-jk_x x} e^{-jk_z z} \frac{dk_x}{2\pi} \quad (19.4.4)$$

with k_z defined as in Eq. (D.27) in terms of the evanescent square root,

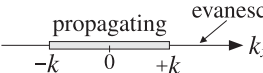
$$k_z = \begin{cases} \sqrt{k^2 - k_x^2}, & \text{if } |k_x| < k \\ -j\sqrt{k_x^2 - k^2}, & \text{if } |k_x| > k \end{cases} \quad \begin{array}{c} \text{propagating} \\ \text{evanescent} \end{array} \quad (19.4.5)$$

It follows that the convolutional equation (19.4.2) can also be written as the inverse 1-D Fourier transform,

$$E(x, z) = \int_{-\infty}^{\infty} \hat{E}(k_x) e^{-jk_x x} e^{-jk_z z} \frac{dk_x}{2\pi} \quad (19.4.6)$$

where $\hat{E}(k_x)$ is the 1-D Fourier transform of $E(x, 0)$ at $z = 0$,

$$\begin{aligned} \hat{E}(k_x) &= \int_{-\infty}^{\infty} E(x, 0) e^{-jk_x x} dx \\ E(x, 0) &= \int_{-\infty}^{\infty} \hat{E}(k_x) e^{-jk_x x} \frac{dk_x}{2\pi} \end{aligned} \quad (19.4.7)$$

Replacing G_2 in terms of the Hankel function and noting the differentiation property, $dH_0^{(2)}(z)/dz = -H_1^{(2)}(z)$, we may summarize the above results as follows,

$$\begin{aligned} E(x, z) &= \frac{j}{2} \frac{\partial}{\partial z} \int_{-\infty}^{\infty} H_0^{(2)}(k\rho) E(x', 0) dx' \\ &= -\frac{j}{2} \int_{-\infty}^{\infty} \frac{kz}{\rho} H_1^{(2)}(k\rho) E(x', 0) dx' \\ &= \int_{-\infty}^{\infty} \hat{E}(k_x) e^{-jk_x x} e^{-jk_z z} \frac{dk_x}{2\pi} \end{aligned} \quad \begin{array}{l} z \geq 0 \\ \rho = \sqrt{(x - x')^2 + z^2} \end{array} \quad (19.4.8)$$

The far-field approximation easily follows from (19.4.8), for large $r = \sqrt{x^2 + z^2}$,

$$E(x, z) \approx e^{j\frac{\pi}{4}} \cos \theta \sqrt{\frac{k}{2\pi r}} e^{-jk r} \hat{E}(k_x^0) \quad (\text{far-field approximation}) \quad (19.4.9)$$

where $k_x^0 = kx/r = k \sin \theta$, $k_z^0 = kz/r = k \cos \theta$, $\cos \theta = z/r$. Eq. (19.4.9) can be derived either by applying the stationary-phase method to the one-dimensional Fourier integral (19.4.6), that is, Eq. (H.4) of Appendix H, or, by using the following asymptotic expression for the Hankel function $H_1^{(2)}$ in (19.4.8),

$$H_1^{(2)}(k\rho) \approx \sqrt{\frac{2}{\pi k\rho}} e^{-j(k\rho - \frac{3\pi}{4})}, \quad \text{for large } \rho$$

and replacing the ρ in the exponential $e^{-jk\rho}$ by the approximation,

$$\rho = \sqrt{(x - x')^2 + z^2} = \sqrt{r^2 - 2xx' + x'^2} \approx r - \frac{x}{r} x'$$

and also replacing ρ by r in the other factors of (19.4.8).

In both the 3-D and 2-D cases, the radial dependence of the far field describes an outgoing spherical or cylindrical wave, while the angular pattern is given by the product of the obliquity factor $\cos \theta$ and the spatial Fourier transform of the aperture distribution evaluated at the wavenumber $\mathbf{k} = k\hat{\mathbf{r}}$.

19.5 Plane-Wave Spectrum–Vector Case

Next, we discuss the vector case for electromagnetic fields. To simplify the notation, we define the two-dimensional transverse vectors $\mathbf{r}_\perp = \hat{\mathbf{x}}x + \hat{\mathbf{y}}y$ and $\mathbf{k}_\perp = \hat{\mathbf{x}}k_x + \hat{\mathbf{y}}k_y$, as well as the transverse gradient $\nabla_\perp = \hat{\mathbf{x}}\partial_x + \hat{\mathbf{y}}\partial_y$, so that the full three-dimensional gradient is,

$$\nabla = \hat{\mathbf{x}}\partial_x + \hat{\mathbf{y}}\partial_y + \hat{\mathbf{z}}\partial_z = \nabla_\perp + \hat{\mathbf{z}}\partial_z$$

In this notation, Eq. (19.2.6) reads, $\hat{E}(\mathbf{k}_\perp, z) = \hat{h}(\mathbf{k}_\perp, z)\hat{E}(\mathbf{k}_\perp)$, with $\hat{h}(\mathbf{k}_\perp, z) = e^{-jk_z z}$. The plane-wave spectrum representations (19.2.4) and (19.2.8) now are,[†]

$$\begin{aligned} E(\mathbf{r}_\perp, z) &= \int_{-\infty}^{\infty} \hat{E}(\mathbf{k}_\perp) e^{-jk_z z} e^{-j\mathbf{k}_\perp \cdot \mathbf{r}_\perp} \frac{d^2 \mathbf{k}_\perp}{(2\pi)^2} \\ &= \int_{-\infty}^{\infty} E(\mathbf{r}'_\perp, 0) h(\mathbf{r}_\perp - \mathbf{r}'_\perp, z) d^2 \mathbf{r}'_\perp \end{aligned} \quad \begin{array}{c} E(\mathbf{r}_\perp, 0) \longrightarrow \boxed{h(\mathbf{r}_\perp, z)} \longrightarrow E(\mathbf{r}_\perp, z) \end{array} \quad (19.5.1)$$

for $z \geq 0$, where

$$\hat{E}(\mathbf{k}_\perp) = \int_{-\infty}^{\infty} e^{j\mathbf{k}_\perp \cdot \mathbf{r}_\perp} E(\mathbf{r}_\perp, 0) d^2 \mathbf{r}_\perp \quad (19.5.2)$$

and

[†]where the integral sign represents double integration; note also that in the literature one often sees the notation $\mathbf{k}_\parallel, \mathbf{r}_\parallel$, with the subscript \parallel meaning “parallel” to the interface, whereas our notation $\mathbf{k}_\perp, \mathbf{r}_\perp$ means “perpendicular” to z .

$$h(\mathbf{r}_\perp, z) = \int_{-\infty}^{\infty} e^{-jk_z z} e^{-j\mathbf{k}_\perp \cdot \mathbf{r}_\perp} \frac{d^2 \mathbf{k}_\perp}{(2\pi)^2} = -2 \frac{\partial}{\partial z} \left(\frac{e^{-jk_z z}}{4\pi r} \right), \quad r = \sqrt{\mathbf{r}_\perp \cdot \mathbf{r}_\perp + z^2} \quad (19.5.3)$$

In the vectorial case, $E(\mathbf{r}_\perp, z)$ is replaced by a three-dimensional field, which can be decomposed into its transverse x, y components and its longitudinal part along z :

$$\mathbf{E} = \underbrace{\hat{\mathbf{x}} E_x + \hat{\mathbf{y}} E_y}_{\text{transverse part}} + \hat{\mathbf{z}} E_z \equiv \mathbf{E}_\perp + \hat{\mathbf{z}} E_z$$

The plane-wave spectrum representations apply separately to each component of \mathbf{E} and \mathbf{H} , and can be written vectorially as follows, for $z \geq 0$,

$$\begin{aligned} \mathbf{E}(\mathbf{r}_\perp, z) &= \int_{-\infty}^{\infty} \hat{\mathbf{E}}(\mathbf{k}_\perp) e^{-jk_z z} e^{-j\mathbf{k}_\perp \cdot \mathbf{r}_\perp} \frac{d^2 \mathbf{k}_\perp}{(2\pi)^2} \\ \mathbf{H}(\mathbf{r}_\perp, z) &= \int_{-\infty}^{\infty} \hat{\mathbf{H}}(\mathbf{k}_\perp) e^{-jk_z z} e^{-j\mathbf{k}_\perp \cdot \mathbf{r}_\perp} \frac{d^2 \mathbf{k}_\perp}{(2\pi)^2} \end{aligned} \quad (19.5.4)$$

where $\hat{\mathbf{E}}(\mathbf{k}_\perp), \hat{\mathbf{H}}(\mathbf{k}_\perp)$ are the 2-D Fourier transforms,

$$\begin{aligned} \hat{\mathbf{E}}(\mathbf{k}_\perp) &= \int_{-\infty}^{\infty} e^{j\mathbf{k}_\perp \cdot \mathbf{r}_\perp} \mathbf{E}(\mathbf{r}_\perp, 0) d^2 \mathbf{r}_\perp \\ \hat{\mathbf{H}}(\mathbf{k}_\perp) &= \int_{-\infty}^{\infty} e^{j\mathbf{k}_\perp \cdot \mathbf{r}_\perp} \mathbf{H}(\mathbf{r}_\perp, 0) d^2 \mathbf{r}_\perp \end{aligned} \quad (19.5.5)$$

Because \mathbf{E} must satisfy the source-free Gauss's law, $\nabla \cdot \mathbf{E} = 0$, this imposes certain constraints among the Fourier components, $\hat{\mathbf{E}}(\mathbf{k}_\perp)$, that must be taken into account in writing (19.5.4). Indeed, we have from (19.5.4)

$$\nabla \cdot \mathbf{E} = -j \int_{-\infty}^{\infty} \mathbf{k} \cdot \hat{\mathbf{E}}(\mathbf{k}_\perp) e^{-jk_z z} e^{-j\mathbf{k}_\perp \cdot \mathbf{r}_\perp} \frac{d^2 \mathbf{k}_\perp}{(2\pi)^2} = 0$$

which requires that $\mathbf{k} \cdot \hat{\mathbf{E}}(\mathbf{k}_\perp) = 0$. Separating this into its transverse and longitudinal parts, we have:

$$\mathbf{k} \cdot \hat{\mathbf{E}} = \mathbf{k}_\perp \cdot \hat{\mathbf{E}}_\perp + k_z \hat{E}_z = 0, \quad \text{or,}$$

$$\hat{E}_z(\mathbf{k}_\perp) = -\frac{\mathbf{k}_\perp \cdot \hat{\mathbf{E}}_\perp(\mathbf{k}_\perp)}{k_z} = -\frac{k_x \hat{E}_x(\mathbf{k}_\perp) + k_y \hat{E}_y(\mathbf{k}_\perp)}{k_z} \quad (19.5.6)$$

It follows that the Fourier vector $\hat{\mathbf{E}}(\mathbf{k}_\perp)$ must have the form:

$$\hat{\mathbf{E}}(\mathbf{k}_\perp) = \hat{\mathbf{E}}_\perp(\mathbf{k}_\perp) + \hat{\mathbf{z}} \hat{E}_z(\mathbf{k}_\perp) = \hat{\mathbf{E}}_\perp(\mathbf{k}_\perp) - \hat{\mathbf{z}} \frac{\mathbf{k}_\perp \cdot \hat{\mathbf{E}}_\perp(\mathbf{k}_\perp)}{k_z} \quad (19.5.7)$$

and it is expressible only in terms of its transverse components $\hat{\mathbf{E}}_\perp(\mathbf{k}_\perp)$. Thus, the correct plane-wave spectrum representation for the \mathbf{E} -field as well as that for the \mathbf{H} -

field become in the vector case, for $z \geq 0$,

$$\begin{aligned} \mathbf{E}(\mathbf{r}_\perp, z) &= \int_{-\infty}^{\infty} \left[\hat{\mathbf{E}}_\perp(\mathbf{k}_\perp) - \hat{\mathbf{z}} \frac{\mathbf{k}_\perp \cdot \hat{\mathbf{E}}_\perp(\mathbf{k}_\perp)}{k_z} \right] e^{-jk_z z} e^{-j\mathbf{k}_\perp \cdot \mathbf{r}_\perp} \frac{d^2 \mathbf{k}_\perp}{(2\pi)^2} \\ \mathbf{H}(\mathbf{r}_\perp, z) &= \frac{1}{\eta k} \int_{-\infty}^{\infty} \mathbf{k} \times \left[\hat{\mathbf{E}}_\perp(\mathbf{k}_\perp) - \hat{\mathbf{z}} \frac{\mathbf{k}_\perp \cdot \hat{\mathbf{E}}_\perp(\mathbf{k}_\perp)}{k_z} \right] e^{-jk_z z} e^{-j\mathbf{k}_\perp \cdot \mathbf{r}_\perp} \frac{d^2 \mathbf{k}_\perp}{(2\pi)^2} \end{aligned} \quad (19.5.8)$$

where, $\mathbf{k} = \mathbf{k}_\perp + \hat{\mathbf{z}}k_z = \hat{\mathbf{x}}k_x + \hat{\mathbf{y}}k_y + \hat{\mathbf{z}}k_z$. The magnetic field was obtained from Faraday's law, $\nabla \times \mathbf{E} = -j\omega\mu\mathbf{H}$. Replacing, $\omega\mu = k\eta$, since $k = \omega\sqrt{\mu\epsilon}$ and $\eta = \sqrt{\mu/\epsilon}$, we have, $\mathbf{H} = \nabla \times \mathbf{E} / (-jk\eta)$, which leads to the above expression for \mathbf{H} by bringing the gradient ∇ inside the Fourier integral for \mathbf{E} , and replacing it by $\nabla \rightarrow -j\mathbf{k}$.

The plane-wave Fourier components for \mathbf{E} and \mathbf{H} form a right-handed vector triplet together with the vector \mathbf{k} ,

$$\begin{aligned} \hat{\mathbf{E}}(\mathbf{k}_\perp) &= \hat{\mathbf{E}}_\perp(\mathbf{k}_\perp) - \hat{\mathbf{z}} \frac{\mathbf{k}_\perp \cdot \hat{\mathbf{E}}_\perp(\mathbf{k}_\perp)}{k_z} \\ \hat{\mathbf{H}}(\mathbf{k}_\perp) &= \frac{1}{\eta k} \mathbf{k} \times \left[\hat{\mathbf{E}}_\perp(\mathbf{k}_\perp) - \hat{\mathbf{z}} \frac{\mathbf{k}_\perp \cdot \hat{\mathbf{E}}_\perp(\mathbf{k}_\perp)}{k_z} \right] = \frac{1}{\eta k} \mathbf{k} \times \hat{\mathbf{E}}(\mathbf{k}_\perp) \end{aligned} \quad (19.5.9)$$

Albeit complex-valued because of Eq. (19.2.3), the normalized vector $\hat{\mathbf{k}} = \mathbf{k}/k$ can be thought of as a unit vector, indeed, satisfying, $\mathbf{k} \cdot \mathbf{k} = k_x^2 + k_y^2 + k_z^2 = k^2$, or, $\hat{\mathbf{k}} \cdot \hat{\mathbf{k}} = 1$.

It follows from (19.5.9), that $\mathbf{k} \cdot \hat{\mathbf{H}}(\mathbf{k}_\perp) = 0$ and $\mathbf{k} \times \hat{\mathbf{H}}(\mathbf{k}_\perp) = -k \hat{\mathbf{E}}(\mathbf{k}_\perp) / \eta = -\omega\epsilon \hat{\mathbf{E}}(\mathbf{k}_\perp)$, which imply that Eqs. (19.5.8) satisfy the remaining Maxwell equations, that is, $\nabla \cdot \mathbf{H} = 0$ and $\nabla \times \mathbf{H} = j\omega\epsilon \mathbf{E}$, in the right half-space $z \geq 0$.

We could equally well have started with the tangential components of the magnetic field on the aperture, $\mathbf{H}_\perp(\mathbf{r}'_\perp, 0)$, and the corresponding Fourier transform, $\hat{\mathbf{H}}_\perp(\mathbf{k}_\perp)$, and have used the constraint $\nabla \cdot \mathbf{H} = 0$, or, $\mathbf{k}_\perp \cdot \hat{\mathbf{H}}_\perp(\mathbf{k}_\perp) + k_z \hat{H}_z(\mathbf{k}_\perp) = 0$, to obtain the following alternative plane-wave spectrum representation, with the electric field derived from, $j\omega\epsilon \mathbf{E} = \nabla \times \mathbf{H}$, or, $\mathbf{E} = (\eta/jk) \nabla \times \mathbf{H}$, for $z \geq 0$,

$$\begin{aligned} \mathbf{H}(\mathbf{r}_\perp, z) &= \int_{-\infty}^{\infty} \left[\hat{\mathbf{H}}_\perp(\mathbf{k}_\perp) - \hat{\mathbf{z}} \frac{\mathbf{k}_\perp \cdot \hat{\mathbf{H}}_\perp(\mathbf{k}_\perp)}{k_z} \right] e^{-jk_z z} e^{-j\mathbf{k}_\perp \cdot \mathbf{r}_\perp} \frac{d^2 \mathbf{k}_\perp}{(2\pi)^2} \\ \mathbf{E}(\mathbf{r}_\perp, z) &= -\frac{\eta}{k} \int_{-\infty}^{\infty} \mathbf{k} \times \left[\hat{\mathbf{H}}_\perp(\mathbf{k}_\perp) - \hat{\mathbf{z}} \frac{\mathbf{k}_\perp \cdot \hat{\mathbf{H}}_\perp(\mathbf{k}_\perp)}{k_z} \right] e^{-jk_z z} e^{-j\mathbf{k}_\perp \cdot \mathbf{r}_\perp} \frac{d^2 \mathbf{k}_\perp}{(2\pi)^2} \end{aligned} \quad (19.5.10)$$

The plane-wave Fourier components still form a right-handed triplet with \mathbf{k} ,

$$\begin{aligned} \hat{\mathbf{H}}(\mathbf{k}_\perp) &= \hat{\mathbf{H}}_\perp(\mathbf{k}_\perp) - \hat{\mathbf{z}} \frac{\mathbf{k}_\perp \cdot \hat{\mathbf{H}}_\perp(\mathbf{k}_\perp)}{k_z} \\ \hat{\mathbf{E}}(\mathbf{k}_\perp) &= -\frac{\eta}{k} \mathbf{k} \times \left[\hat{\mathbf{H}}_\perp(\mathbf{k}_\perp) - \hat{\mathbf{z}} \frac{\mathbf{k}_\perp \cdot \hat{\mathbf{H}}_\perp(\mathbf{k}_\perp)}{k_z} \right] = -\frac{\eta}{k} \mathbf{k} \times \hat{\mathbf{H}}(\mathbf{k}_\perp) \end{aligned} \quad (19.5.11)$$

Eqs. (19.5.11) are entirely equivalent to (19.5.9), hence (19.5.10) are equivalent to (19.5.8). Eqs. (19.5.10) could also be obtained quickly from (19.5.8) by a duality transformation, that is, $\mathbf{E} \rightarrow \mathbf{H}$, $\mathbf{H} \rightarrow -\mathbf{E}$, $\eta \rightarrow \eta^{-1}$.

Example 19.5.1: Oblique Plane Wave. Here, we show that the plane-wave spectrum method correctly generates an ordinary plane wave from its transverse values at an input plane. Consider a TM electromagnetic wave propagating at an angle θ_0 with respect to the z axis, as shown in the figure below. The electric field at an arbitrary point, and its transverse part evaluated on the plane $z' = 0$, are given by

$$E(\mathbf{r}_\perp, z) = E_0 (\hat{\mathbf{x}} \cos \theta_0 - \hat{\mathbf{z}} \sin \theta_0) e^{-j(k_x^0 x + k_z^0 z)}$$

$$E_\perp(\mathbf{r}'_\perp, 0) = \hat{\mathbf{x}} E_0 \cos \theta_0 e^{-jk_x^0 x'} = \hat{\mathbf{x}} E_0 \cos \theta_0 e^{-jk_\perp^0 \cdot \mathbf{r}'_\perp}$$

$$k_x^0 = k \sin \theta_0, \quad k_y^0 = 0, \quad k_z^0 = k \cos \theta_0$$

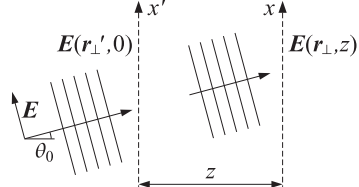
$$\mathbf{k}_\perp^0 = \hat{\mathbf{x}} k_x^0 + \hat{\mathbf{y}} k_y^0 = \hat{\mathbf{x}} k \sin \theta_0$$

It follows that the spatial Fourier transform of $E_\perp(\mathbf{r}'_\perp, 0)$ will be

$$\hat{E}_\perp(\mathbf{k}_\perp, 0) = \int_{-\infty}^{\infty} \hat{\mathbf{x}} E_0 \cos \theta_0 e^{-jk_\perp^0 \cdot \mathbf{r}'_\perp} e^{jk_\perp \cdot \mathbf{r}'_\perp} d^2 \mathbf{r}'_\perp = \hat{\mathbf{x}} E_0 \cos \theta_0 (2\pi)^2 \delta(\mathbf{k}_\perp - \mathbf{k}_\perp^0)$$

Then, the integrand of Eq. (19.5.8) becomes

$$\hat{E}_\perp - \hat{\mathbf{z}} \frac{\mathbf{k}_\perp \cdot \hat{E}_\perp}{k_z} = E_0 (\hat{\mathbf{x}} \cos \theta_0 - \hat{\mathbf{z}} \sin \theta_0) (2\pi)^2 \delta(\mathbf{k}_\perp - \mathbf{k}_\perp^0)$$

and Eq. (19.5.8) gives

$$E(\mathbf{r}_\perp, z) = \int_{-\infty}^{\infty} E_0 (\hat{\mathbf{x}} \cos \theta_0 - \hat{\mathbf{z}} \sin \theta_0) (2\pi)^2 \delta(\mathbf{k}_\perp - \mathbf{k}_\perp^0) e^{-jk_z z} e^{-jk_\perp \cdot \mathbf{r}_\perp} \frac{d^2 \mathbf{k}_\perp}{(2\pi)^2}$$

$$= E_0 (\hat{\mathbf{x}} \cos \theta_0 - \hat{\mathbf{z}} \sin \theta_0) e^{-j(k_x^0 x + k_z^0 z)}$$

which is the correct expression for the plane wave. For a TE wave a similar result holds. \square

One-Dimensional Apertures

As in Sec. 19.4, we assume that there is no y -dependence in the fields (see Fig. 19.4.1 for the geometry). The 2-D Fourier transforms of the 2-D aperture fields reduce to 1-D Fourier transforms of 1-D fields:

$$\hat{E}_\perp(k_x, k_y) = \int_{-\infty}^{\infty} E_\perp(x, 0) e^{-jk_x x - jk_y y} dx dy$$

$$= \int_{-\infty}^{\infty} E_\perp(x, 0) e^{jk_x x} dx \cdot \int_{-\infty}^{\infty} e^{jk_y y} dy = \hat{E}(k_x) \cdot 2\pi \delta(k_y)$$

The $\delta(k_y)$ factor effectively sets $k_y = 0$ in the 2-D expressions and eliminates the k_y integrations, replacing (19.5.8) by,

$$E(x, z) = \int_{-\infty}^{\infty} \left[\hat{E}_\perp(k_x) - \hat{\mathbf{z}} \frac{k_x \hat{E}_\perp(k_x)}{k_z} \right] e^{-jk_z z} e^{-jk_x x} \frac{dk_x}{2\pi}$$

$$\mathbf{H}(x, z) = \frac{1}{\eta k} \int_{-\infty}^{\infty} \mathbf{k} \times \left[\hat{E}_\perp(k_x) - \hat{\mathbf{z}} \frac{k_x \hat{E}_\perp(k_x)}{k_z} \right] e^{-jk_z z} e^{-jk_x x} \frac{dk_x}{2\pi}$$
(19.5.12)

where now, $\mathbf{k} = \mathbf{k}_\perp + \hat{\mathbf{z}}k_z = \hat{\mathbf{x}}k_x + \hat{\mathbf{z}}k_z$, and hence, the constraint, $\mathbf{k} \cdot \hat{\mathbf{E}} = 0$, implies,

$$\hat{E}_z = -\frac{\mathbf{k}_\perp \cdot \hat{\mathbf{E}}_\perp}{k_z} = -\frac{k_x \hat{E}_x}{k_z} \quad (19.5.13)$$

We may rewrite (19.5.12) more explicitly in terms of the transverse E_x, E_y components,

$$\begin{aligned} E(x, z) &= \int_{-\infty}^{\infty} \left[\hat{\mathbf{y}} \hat{E}_y(k_x) + \frac{1}{k_z} (\hat{\mathbf{x}}k_z - \hat{\mathbf{z}}k_x) \hat{E}_x(k_x) \right] e^{-jk_x x - jk_z z} \frac{dk_x}{2\pi} \\ \mathbf{H}(x, z) &= \frac{1}{\eta k} \int_{-\infty}^{\infty} \left[(\hat{\mathbf{z}}k_x - \hat{\mathbf{x}}k_z) \hat{E}_y(k_x) + \hat{\mathbf{y}} \frac{k^2}{k_z} \hat{E}_x(k_x) \right] e^{-jk_x x - jk_z z} \frac{dk_x}{2\pi} \end{aligned} \quad (19.5.14)$$

Thus, the Fourier components of the magnetic field are,

$$\hat{H}_x = -\frac{k_z}{\eta k} \hat{E}_y, \quad \hat{H}_y = \frac{k}{\eta k_z} \hat{E}_x, \quad \hat{H}_z = \frac{k_x}{\eta k} \hat{E}_y \quad (19.5.15)$$

19.6 Far-Field Approximation, Radiation Pattern

The far-field approximation for the vector case is easily obtained by applying Eq. (19.3.3) to each component of the \mathbf{E}, \mathbf{H} fields, that is, for large r ,

$$\boxed{\mathbf{E}(\mathbf{r}) \approx 2jk \cos \theta \frac{e^{-jkr}}{4\pi r} \hat{\mathbf{E}}(\mathbf{k}_\perp) \Big|_{\mathbf{k}=\mathbf{k}\hat{\mathbf{r}}}} \quad (\text{far-field radiation pattern}) \quad (19.6.1)$$

and similarly for \mathbf{H} . Since $\mathbf{k} \cdot \hat{\mathbf{E}} = 0$ and $\mathbf{k} = k\hat{\mathbf{r}}$, it follows that, $\hat{\mathbf{r}} \cdot \mathbf{E}(r) = 0$, thus, the far field has no radial component. The azimuthal and polar components are easily worked out from (19.6.1) to be,

$$\boxed{\begin{aligned} E_\phi &= 2jk \frac{e^{-jkr}}{4\pi r} \cos \theta [\hat{E}_y \cos \phi - \hat{E}_x \sin \phi] \\ E_\theta &= 2jk \frac{e^{-jkr}}{4\pi r} [\hat{E}_x \cos \phi + \hat{E}_y \sin \phi] \\ \mathbf{H} &= \frac{1}{\eta} \hat{\mathbf{r}} \times \mathbf{E} \Rightarrow H_\phi = \frac{1}{\eta} E_\theta, \quad H_\theta = -\frac{1}{\eta} E_\phi \end{aligned}} \quad (19.6.2)$$

These are the same as Eqs. (18.4.10) and (18.4.12) of Chap. 18, if we recognize that the quantity $f(\theta, \phi)$ in those equations is nothing but $f(\theta, \phi) = \hat{\mathbf{E}}_\perp(\mathbf{k}_\perp)$ evaluated at $\mathbf{k} = k\hat{\mathbf{r}}$. In a similar fashion, we can show that the far-field approximation based on (19.5.10) is equivalent to (18.4.11), where now we have, $g(\theta, \phi) = \hat{\mathbf{H}}_\perp(\mathbf{k}_\perp)$.

The $\cos \theta$ factor is an obliquity factor and is sometimes referred to as an *element factor* [1447]. The factors, $[\hat{E}_y \cos \phi - \hat{E}_x \sin \phi]$ and $[\hat{E}_x \cos \phi + \hat{E}_y \sin \phi]$, are referred to as *pattern space factors*.

For the 1-D case described by Eq. (19.5.12), the far-field approximation follows by applying the scalar result (19.4.9) to each component, that is, for large $r = \sqrt{x^2 + z^2}$,

$$\boxed{\mathbf{E}(r, \theta) \approx e^{j\frac{\pi}{4}} \cos \theta \sqrt{\frac{k}{2\pi r}} e^{-jkr} \hat{\mathbf{E}}(k_x^0)} \quad (\text{far-field approximation}) \quad (19.6.3)$$

where, $k_x^0 = k \sin \theta$, $k_z^0 = k \cos \theta$, $\cos \theta = z/r$. Resolving these into the cylindrical coordinate directions, $\hat{\mathbf{r}}, \hat{\boldsymbol{\theta}}, \hat{\mathbf{y}}$, shown in Fig. 19.4.1, we have, $\mathbf{E} = \hat{\boldsymbol{\theta}} E_\theta + \hat{\mathbf{y}} E_y$,

$$\begin{aligned} E_y(r, \theta) &= e^{j\frac{\pi}{4}} \sqrt{\frac{k}{2\pi r}} e^{-jkr} \cos \theta \hat{E}_y(k_x^0) \\ E_\theta(r, \theta) &= e^{j\frac{\pi}{4}} \sqrt{\frac{k}{2\pi r}} e^{-jkr} \hat{E}_x(k_x^0) \end{aligned} \quad (19.6.4)$$

For the magnetic field, we have, $\mathbf{H} = \hat{\mathbf{r}} \times \mathbf{E} / \eta = (\hat{\mathbf{y}} \hat{E}_\theta - \hat{\boldsymbol{\theta}} \hat{E}_y) / \eta$,

$$\begin{aligned} H_\theta(r, \theta) &= -\frac{1}{\eta} E_y = -\frac{1}{\eta} e^{j\frac{\pi}{4}} \sqrt{\frac{k}{2\pi r}} e^{-jkr} \cos \theta \hat{E}_y(k_x^0) \\ H_y(r, \theta) &= \frac{1}{\eta} E_\theta = \frac{1}{\eta} e^{j\frac{\pi}{4}} \sqrt{\frac{k}{2\pi r}} e^{-jkr} \hat{E}_x(k_x^0) \end{aligned} \quad (19.6.5)$$

19.7 Radiated and Reactive Power, Directivity

The z-component of the Poynting vector at the $z = 0$ plane is given by,

$$S_z = \frac{1}{2} \mathbf{E}(\mathbf{r}_\perp, 0) \times \mathbf{H}^*(\mathbf{r}_\perp, 0) \cdot \hat{\mathbf{z}} \quad (19.7.1)$$

The total power P_{rad} transmitted through the aperture at $z = 0$, and radiated into the right half-space, can be obtained by integrating the real part, $\text{Re}[S_z]$, over the aperture. Similarly, the integral of the imaginary part, $\text{Im}[S_z]$, gives the reactive power P_{react} at the aperture. Thus, we have,

$$P_{\text{rad}} + jP_{\text{react}} = \int_{-\infty}^{\infty} S_z d^2 \mathbf{r}_\perp = \frac{1}{2} \int_{-\infty}^{\infty} \mathbf{E}(\mathbf{r}_\perp, 0) \times \mathbf{H}^*(\mathbf{r}_\perp, 0) \cdot \hat{\mathbf{z}} d^2 \mathbf{r}_\perp \quad (19.7.2)$$

Applying the vectorial version of Parseval's identity, we may express Eq. (19.7.2) as an integral in the wavenumber domain of the corresponding 2-D Fourier transforms $\hat{\mathbf{E}}, \hat{\mathbf{H}}$ of \mathbf{E}, \mathbf{H} , which are defined in Eq. (19.5.8). Thus, we find,

$$\begin{aligned} P_{\text{rad}} + jP_{\text{react}} &= \frac{1}{2} \int_{-\infty}^{\infty} \mathbf{E}(\mathbf{r}_\perp, 0) \times \mathbf{H}^*(\mathbf{r}_\perp, 0) \cdot \hat{\mathbf{z}} d^2 \mathbf{r}_\perp \\ &= \frac{1}{2} \int_{-\infty}^{\infty} \hat{\mathbf{E}}(\mathbf{k}_\perp) \times \hat{\mathbf{H}}^*(\mathbf{k}_\perp) \cdot \hat{\mathbf{z}} \frac{d^2 \mathbf{k}_\perp}{(2\pi)^2} \end{aligned} \quad (19.7.3)$$

But the plane-wave Fourier components satisfy, $\hat{\mathbf{H}} = \mathbf{k} \times \hat{\mathbf{E}} / \eta k$, where $\mathbf{k} = \mathbf{k}_\perp + \hat{\mathbf{z}} k_z$. The vector \mathbf{k}_\perp is real-valued but k_z becomes imaginary in the evanescent part of the integral. Therefore, we may write, $\mathbf{k}^* = \mathbf{k}_\perp + \hat{\mathbf{z}} k_z^* = \mathbf{k} + \hat{\mathbf{z}} (k_z^* - k_z)$. Using the constraint, $\mathbf{k} \cdot \hat{\mathbf{E}} = 0$, which implies, $\mathbf{k}^* \cdot \hat{\mathbf{E}} = \hat{E}_z (k_z^* - k_z)$, it follows that,

$$\begin{aligned} \hat{\mathbf{E}} \times \hat{\mathbf{H}}^* \cdot \hat{\mathbf{z}} &= \frac{1}{\eta k} \hat{\mathbf{E}} \times (\mathbf{k}^* \times \hat{\mathbf{E}}^*) \cdot \hat{\mathbf{z}} = \frac{1}{\eta k} [\mathbf{k}^* |\hat{\mathbf{E}}|^2 - \hat{\mathbf{E}}^* (\mathbf{k}^* \cdot \hat{\mathbf{E}})] \cdot \hat{\mathbf{z}} \\ &= \frac{1}{\eta k} [k_z^* |\hat{\mathbf{E}}|^2 - \hat{E}_z^* \hat{E}_z (k_z^* - k_z)] = \frac{1}{\eta k} [k_z^* |\hat{\mathbf{E}}_\perp|^2 + k_z |\hat{\mathbf{E}}_z|^2] \end{aligned}$$

Thus, Eq. (19.7.3) becomes,

$$P_{\text{rad}} + jP_{\text{react}} = \frac{1}{2\eta k} \int_{-\infty}^{\infty} [k_z^* |\hat{E}_{\perp}|^2 + k_z |\hat{E}_z|^2] \frac{d^2 \mathbf{k}_{\perp}}{(2\pi)^2} \quad (19.7.4)$$

Splitting the integration over the visible/propagating region, $|\mathbf{k}_{\perp}| = \sqrt{k_x^2 + k_y^2} \leq k$, and over the invisible/evanescent region, $|\mathbf{k}_{\perp}| = \sqrt{k_x^2 + k_y^2} > k$, and noting that k_z is real over the former, and imaginary, over the latter region, we may separate $P_{\text{rad}}, P_{\text{react}}$,

$$P_{\text{rad}} + jP_{\text{react}} = \frac{1}{2\eta k} \left[\int_{|\mathbf{k}_{\perp}| \leq k} + \int_{|\mathbf{k}_{\perp}| > k} \right] [k_z^* |\hat{E}_{\perp}|^2 + k_z |\hat{E}_z|^2] \frac{d^2 \mathbf{k}_{\perp}}{(2\pi)^2}$$

$$\begin{aligned} P_{\text{rad}} &= \frac{1}{2\eta} \int_{|\mathbf{k}_{\perp}| \leq k} [|\hat{E}_{\perp}|^2 + |\hat{E}_z|^2] \frac{k_z}{k} \frac{d^2 \mathbf{k}_{\perp}}{(2\pi)^2} & k_z &= \sqrt{k^2 - |\mathbf{k}_{\perp}|^2} \\ P_{\text{react}} &= \frac{1}{2\eta} \int_{|\mathbf{k}_{\perp}| > k} [|\hat{E}_{\perp}|^2 - |\hat{E}_z|^2] \frac{jk_z}{k} \frac{d^2 \mathbf{k}_{\perp}}{(2\pi)^2} & jk_z &= \sqrt{|\mathbf{k}_{\perp}|^2 - k^2} \end{aligned} \quad (19.7.5)$$

In Sec. 18.6, we assumed that the transverse aperture fields were Huygens sources, that is, $\mathbf{H}_{\perp}(\mathbf{r}_{\perp}, 0) = \hat{\mathbf{z}} \times \mathbf{E}_{\perp}(\mathbf{r}_{\perp}, 0) / \eta$. Under this assumption, the radiated power is given approximately by,

$$\begin{aligned} P_{\text{rad}} &= \frac{1}{2} \int_{-\infty}^{\infty} \text{Re}[\mathbf{E}_{\perp}(\mathbf{r}_{\perp}, 0) \times \mathbf{H}_{\perp}^*(\mathbf{r}_{\perp}, 0)] \cdot \hat{\mathbf{z}} d^2 \mathbf{r}_{\perp} \\ &= \frac{1}{2\eta} \int_{-\infty}^{\infty} |\mathbf{E}_{\perp}(\mathbf{r}_{\perp}, 0)|^2 d^2 \mathbf{r}_{\perp} = \frac{1}{2\eta} \int_{-\infty}^{\infty} |\hat{E}_{\perp}|^2 \frac{d^2 \mathbf{k}_{\perp}}{(2\pi)^2} \end{aligned} \quad (19.7.6)$$

where we used Parseval's identity in the last two integrals. Eq. (19.7.6) approximates (19.7.5) for large apertures [19]. Indeed, \hat{E}_{\perp} is typically highly peaked in the forward direction, $\mathbf{k}_{\perp} = 0$, or, $k_z = k$, and hence, $\hat{E}_z = -\mathbf{k}_{\perp} \cdot \hat{E}_{\perp} / k_z$ is small compared to \hat{E}_{\perp} in (19.7.5). Thus, the two expressions will agree, if we also assume that the contribution of the invisible/evanescent region, $|\mathbf{k}_{\perp}| > k$, in (19.7.6) is small. However, such assumption is not warranted in the so-called super-directive apertures where a huge amount of reactive power resides in the invisible region.

An alternative way of calculating the radiated power is by integrating the radial component of the Poynting vector over a hemisphere of very large radius in the right half-space. At large radial distances, we may use the radiated fields given in (19.6.1),

$$\mathbf{E}_{\text{rad}}(\mathbf{r}) = 2jk \cos \theta \frac{e^{-jk r}}{4\pi r} \hat{\mathbf{E}}(\mathbf{k}_{\perp}^0) \Big|_{k^0 = k\hat{\mathbf{r}}}, \quad \mathbf{H}_{\text{rad}}(\mathbf{r}) = \frac{1}{\eta} \hat{\mathbf{r}} \times \mathbf{E}_{\text{rad}} \quad (19.7.7)$$

The corresponding Poynting vector has only a radial component, since, $\hat{\mathbf{r}} \cdot \mathbf{E}_{\text{rad}} = 0$,

$$\mathcal{P} = \frac{1}{2} \text{Re}[\mathbf{E}_{\text{rad}} \times \mathbf{H}_{\text{rad}}^*] = \frac{1}{2\eta} \text{Re}[\mathbf{E}_{\text{rad}} \times (\hat{\mathbf{r}} \times \mathbf{E}_{\text{rad}}^*)] = \hat{\mathbf{r}} \frac{1}{2\eta} |\mathbf{E}_{\text{rad}}|^2 = \hat{\mathbf{r}} \mathcal{P}_r \quad (19.7.8)$$

Using spherical coordinates, the net power transmitted through the right-half hemisphere of radius r will be given as follows,

$$\begin{aligned}
P_{\text{rad}} &= \int \mathcal{P}_r dS = \int_0^{\pi/2} \int_0^{2\pi} \mathcal{P}_r r^2 \sin \theta d\theta d\phi = \int_0^{\pi/2} \int_0^{2\pi} \frac{1}{2\eta} |\mathbf{E}_{\text{rad}}|^2 r^2 \sin \theta d\theta d\phi \\
&= \int_0^{\pi/2} \int_0^{2\pi} \frac{1}{2\eta} \left| 2jk \cos \theta \frac{e^{-jkr}}{4\pi r} \hat{\mathbf{E}}(\mathbf{k}_{\perp}^0) \right|^2 r^2 \sin \theta d\theta d\phi \\
&= \frac{1}{2\eta (2\pi)^2} \int_0^{\pi/2} \int_0^{2\pi} |\hat{\mathbf{E}}(\mathbf{k}_{\perp}^0)|^2 k^2 \cos^2 \theta \sin \theta d\theta d\phi
\end{aligned}$$

Changing variables from θ, ϕ to $k_x = k \sin \theta \cos \phi, k_y = k \sin \theta \sin \phi$, and noting that, $dk_x dk_y = k^2 \cos \theta \sin \theta d\theta d\phi$, and, $k_z = k \cos \theta$, it follows that the last integral can be transformed into that of Eq. (19.7.5).

The directivity in direction, θ, ϕ , is defined as follows in terms of the radiation intensity (radiated power per unit solid angle), $dP/d\Omega = r^2 dP/dS = r^2 \mathcal{P}_r$,

$$D(\theta, \phi) = \frac{dP/d\Omega}{P_{\text{rad}}/4\pi} = 4\pi \frac{r^2 \mathcal{P}_r}{P_{\text{rad}}} = \frac{k^2}{\pi} \frac{\cos^2 \theta |\hat{\mathbf{E}}(\mathbf{k}_{\perp}^0)|^2}{\int_{|\mathbf{k}_{\perp}| \leq k} |\hat{\mathbf{E}}(\mathbf{k}_{\perp})|^2 \frac{k_z}{k} \frac{d^2 \mathbf{k}_{\perp}}{(2\pi)^2}} \quad (19.7.9)$$

Assuming that the maximum directivity is in the forward direction, $\mathbf{k}_{\perp} = 0$, we have,

$$D_{\text{max}} = \frac{4\pi}{\lambda^2} \frac{|\hat{\mathbf{E}}_{\perp}(0)|^2}{\int_{|\mathbf{k}_{\perp}| \leq k} |\hat{\mathbf{E}}(\mathbf{k}_{\perp})|^2 \frac{k_z}{k} \frac{d^2 \mathbf{k}_{\perp}}{(2\pi)^2}} \quad (19.7.10)$$

where we replaced, $k^2/\pi = 4\pi/\lambda^2$, and $|\hat{\mathbf{E}}(0)|^2 = |\hat{\mathbf{E}}_{\perp}(0)|^2$, since, $\hat{E}_z = -\mathbf{k}_{\perp} \cdot \hat{\mathbf{E}}_{\perp}/k_z = 0$, at $\mathbf{k}_{\perp} = 0$. By comparison, the approximate expression (18.6.10) in Sec. 18.6 was,

$$D_{\text{max}} = \frac{4\pi}{\lambda^2} \frac{|\hat{\mathbf{E}}_{\perp}(0)|^2}{\int_{-\infty}^{\infty} |\hat{\mathbf{E}}_{\perp}(\mathbf{k}_{\perp})|^2 \frac{d^2 \mathbf{k}_{\perp}}{(2\pi)^2}} = \frac{4\pi}{\lambda^2} \frac{\left| \int_{-\infty}^{\infty} \mathbf{E}_{\perp}(\mathbf{r}_{\perp}, 0) d^2 \mathbf{r}_{\perp} \right|^2}{\int_{-\infty}^{\infty} |\mathbf{E}_{\perp}(\mathbf{r}_{\perp}, 0)|^2 d^2 \mathbf{r}_{\perp}} \quad (19.7.11)$$

Quite similar expressions hold also in the 1-D aperture case. The total radiated and reactive powers (per unit y -length) are defined by integrating the z -component of the Poynting vector over the x -aperture only. This gives,

$$P'_{\text{rad}} + jP'_{\text{react}} = \int_{-\infty}^{\infty} S_z dx = \frac{1}{2\eta k} \int_{-\infty}^{\infty} [k_z^* |\hat{\mathbf{E}}_{\perp}|^2 + k_z |\hat{E}_z|^2] \frac{dk_x}{2\pi} \quad (19.7.12)$$

where the prime means “per unit y -length.” Then, (19.7.12) separates as,

$$\begin{aligned}
P'_{\text{rad}} &= \frac{1}{2\eta} \int_{|k_x| \leq k} [|\hat{\mathbf{E}}_{\perp}|^2 + |\hat{E}_z|^2] \frac{k_z}{k} \frac{dk_x}{2\pi} & k_z &= \sqrt{k^2 - k_x^2} \\
P'_{\text{react}} &= \frac{1}{2\eta} \int_{|k_x| > k} [|\hat{\mathbf{E}}_{\perp}|^2 - |\hat{E}_z|^2] \frac{jk_z}{k} \frac{dk_x}{2\pi} & jk_z &= \sqrt{k_x^2 - k^2}
\end{aligned} \quad (19.7.13)$$

It is convenient to rewrite these in a form that explicitly separates the TE and TM components, that is, E_y and H_y , Using Eqs. (19.5.15), we find,

$$\begin{aligned} P'_{\text{rad}} &= \frac{1}{2\eta} \int_{|k_x| \leq k} [|\hat{E}_y|^2 + |\eta \hat{H}_y|^2] \frac{k_z}{k} \frac{dk_x}{2\pi} & k_z &= \sqrt{k^2 - k_x^2} \\ P'_{\text{react}} &= \frac{1}{2\eta} \int_{|k_x| > k} [|\hat{E}_y|^2 - |\eta \hat{H}_y|^2] \frac{jk_z}{k} \frac{dk_x}{2\pi} & jk_z &= \sqrt{k_x^2 - k^2} \end{aligned} \quad (19.7.14)$$

Indeed, using Eqs. (19.5.15), we have in the visible region, $|k_x| \leq k$,

$$|\hat{E}|^2 = |\hat{E}_x|^2 + |\hat{E}_y|^2 + |\hat{E}_z|^2 = |\hat{E}_y|^2 + |\hat{E}_x|^2 + \frac{k_x^2}{k_z^2} |\hat{E}_x|^2 = |\hat{E}_y|^2 + \frac{k^2}{k_z^2} |\hat{E}_x|^2 = |\hat{E}_y|^2 + |\eta \hat{H}_y|^2$$

Similarly, in the invisible region, $|k_x| > k$, we have noting that $|k_z|^2 = k_x^2 - k^2$,

$$|\hat{E}_\perp|^2 - |\hat{E}_z|^2 = |\hat{E}_y|^2 + |\hat{E}_x|^2 - \frac{k_x^2}{|k_z|^2} |\hat{E}_x|^2 = |\hat{E}_y|^2 - \frac{k^2}{k_z^2} |\hat{E}_x|^2 = |\hat{E}_y|^2 - |\eta \hat{H}_y|^2$$

The same expression for P'_{rad} can also be obtained by integrating the radial component \mathcal{P}_r of the Poynting vector over a semi-cylindrical surface of large radius r and using the radiation fields (19.6.3). Fig. 19.7.1 illustrates the surface conventions in the 1-D and 2-D cases.

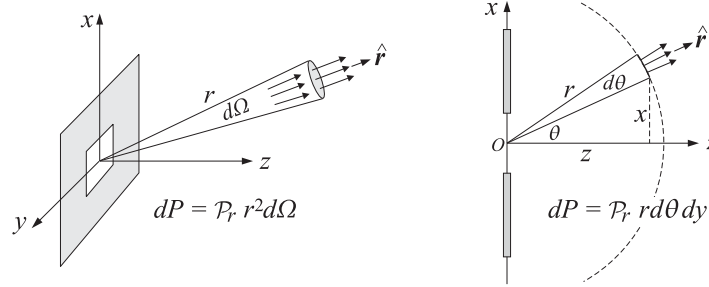

Fig. 19.7.1 Radiated power from 2-D and 1-D apertures.

The directivity may be defined in terms of the power density through the cylindrical surface $dS = r d\theta dy$, that is,

$$dP = \mathcal{P}_r r d\theta dy$$

or, with $P' = dP/dy$, using (19.6.3),

$$\frac{dP}{d\theta dy} = \frac{dP'}{d\theta} = r \mathcal{P}_r = r \frac{1}{2\eta} |\mathbf{E}_{\text{rad}}|^2 = r \frac{1}{2\eta} \left| e^{j\frac{\pi}{4}} \cos \theta \sqrt{\frac{k}{2\pi r}} e^{-jkr} \hat{E}(k_x^0) \right|^2$$

which gives for the directivity towards the θ -direction,

$$D(\theta) = \frac{dP'/d\theta}{P'_{\text{rad}}/2\pi} = k \frac{\cos^2 \theta |\hat{E}(k_x^0)|^2}{\int_{-k}^k |\hat{E}(k_x)|^2 \frac{k_z}{k} \frac{dk_x}{2\pi}} \quad (19.7.15)$$

where $k_x^0 = k \sin \theta$. We note that the denominator $P'_{\text{rad}}/2\pi$ in the above definition represents the radiation intensity in the ideal cylindrically-isotropic case, that is,

$$\left(\frac{dP'}{d\theta}\right)_{\text{isotropic}} = \frac{P'_{\text{rad}}}{2\pi}$$

If the maximum directivity is towards the forward direction, $\theta = 0$, or, $k_x^0 = 0$, then, $\hat{E}_z = 0$, and we find the following expression for the maximum directivity, expressible also in terms of the TE and TM components,

$$D_{\text{max}} = k \frac{|\mathbf{E}_{\perp}(0)|^2}{\int_{-k}^k |\hat{\mathbf{E}}(k_x)|^2 \frac{k_z}{k} \frac{dk_x}{2\pi}} = \frac{2\pi}{\lambda} \frac{|\hat{E}_y(0)|^2 + |\eta \hat{H}_y(0)|^2}{\int_{-k}^k [|\hat{E}_y(k_x)|^2 + |\eta \hat{H}_y(k_x)|^2] \frac{k_z}{k} \frac{dk_x}{2\pi}} \quad (19.7.16)$$

Finally, had we assumed that the aperture fields were Huygens sources, the maximum directivity would be given by the analogous expression to (19.7.11),

$$D_{\text{max}} = \frac{2\pi}{\lambda} \frac{|\hat{\mathbf{E}}_{\perp}(0)|^2}{\int_{-\infty}^{\infty} |\hat{\mathbf{E}}_{\perp}(k_x)|^2 \frac{dk_x}{2\pi}} = \frac{2\pi}{\lambda} \frac{\left| \int_{-\infty}^{\infty} \mathbf{E}_{\perp}(x, 0) dx \right|^2}{\int_{-\infty}^{\infty} |\mathbf{E}_{\perp}(x, 0)|^2 dx} \quad (19.7.17)$$

For a finite-aperture of length L , extending over $-L/2 \leq x \leq L/2$, Eq. (19.7.17) is maximized when the aperture distribution $\mathbf{E}_{\perp}(x, 0)$ is uniform, resulting in the maximum value, $D_{\text{max}} = 2\pi L/\lambda$. This is the 1-D version of the 2-D result, $D_{\text{max}} = 4\pi A/\lambda^2$, for uniform apertures that we derived in Sec. 18.6, under the approximation of Eq. (19.7.6).

19.8 Smythe Diffraction Formulas

The plane-wave representations Eqs. (19.5.8) or Eq. (19.5.10), can also be written convolutionally in terms of the transverse components, $\mathbf{E}_{\perp}(\mathbf{r}'_{\perp}, 0)$, $\mathbf{H}_{\perp}(\mathbf{r}'_{\perp}, 0)$, on the $z = 0$ aperture plane. The resulting Rayleigh-Sommerfeld type formulas are known as Smythe's formulas [1328].

From the Weyl representations (D.18) and (D.20) of Appendix D, we have with $G(r) = e^{-jkr}/4\pi r$, and $r = |\mathbf{r}| = \sqrt{x^2 + y^2 + z^2}$, and for $z \geq 0$,

$$-2 \frac{\partial G}{\partial z} = \int_{-\infty}^{\infty} e^{-jk_z z} e^{-j\mathbf{k}_{\perp} \cdot \mathbf{r}_{\perp}} \frac{d^2 \mathbf{k}_{\perp}}{(2\pi)^2}, \quad -2 \nabla_{\perp} G = \int_{-\infty}^{\infty} \frac{\mathbf{k}_{\perp}}{k_z} e^{-jk_z z} e^{-j\mathbf{k}_{\perp} \cdot \mathbf{r}_{\perp}} \frac{d^2 \mathbf{k}_{\perp}}{(2\pi)^2}$$

that is, we have the 2-D Fourier transforms with respect to \mathbf{r}_{\perp} ,

$$\hat{G}(\mathbf{k}_{\perp}, z) = \frac{e^{-jk_z z}}{2jk_z}, \quad -2 \frac{\partial \hat{G}}{\partial z} = e^{-jk_z z}, \quad -2 \widehat{\nabla_{\perp} G} = \frac{\mathbf{k}_{\perp}}{k_z} e^{-jk_z z} \quad (19.8.1)$$

We observe that in (19.5.8) the following products of Fourier transforms (in \mathbf{k}_{\perp}) appear, which will become convolutions in the \mathbf{r}_{\perp} domain:

$$\begin{aligned}\hat{\mathbf{E}}_{\perp}(\mathbf{k}_{\perp}) \cdot e^{-jk_z z} &= \hat{\mathbf{E}}_{\perp}(\mathbf{k}_{\perp}) \cdot \left(-2 \frac{\widehat{\partial G}}{\partial z}\right) \\ \hat{\mathbf{E}}_{\perp}(\mathbf{k}_{\perp}) \cdot \left(\frac{\mathbf{k}_{\perp}}{k_z} e^{-jk_z z}\right) &= \hat{\mathbf{E}}_{\perp}(\mathbf{k}_{\perp}) \cdot \left(-2 \widehat{\nabla}_{\perp} G\right) \\ E(\mathbf{r}_{\perp}, z) &= \int_{-\infty}^{\infty} \left[\hat{\mathbf{E}}_{\perp}(\mathbf{k}_{\perp}) \cdot \left(-2 \frac{\widehat{\partial G}}{\partial z}\right) - \hat{\mathbf{z}} \left[\hat{\mathbf{E}}_{\perp}(\mathbf{k}_{\perp}) \cdot \left(-2 \widehat{\nabla}_{\perp} G\right) \right] \right] e^{-jk_{\perp} \cdot \mathbf{r}_{\perp}} \frac{d^2 \mathbf{k}_{\perp}}{(2\pi)^2}\end{aligned}$$

It follows that (19.5.8) can be written convolutionally in the form:

$$E(\mathbf{r}_{\perp}, z) = -2 \int_{-\infty}^{\infty} \left[\mathbf{E}_{\perp}(\mathbf{r}'_{\perp}, 0) \frac{\partial G(R)}{\partial z} - \hat{\mathbf{z}} \left(\mathbf{E}_{\perp}(\mathbf{r}'_{\perp}, 0) \cdot \nabla_{\perp} G(R) \right) \right] d^2 \mathbf{r}'_{\perp} \quad (19.8.2)$$

where here $G(R) = e^{-jkR}/4\pi R$ with $R = |\mathbf{r} - \mathbf{r}'|$ and $z' = 0$, that is, $R = \sqrt{|\mathbf{r}_{\perp} - \mathbf{r}'_{\perp}|^2 + z^2}$. Because $\mathbf{E}_{\perp}(\mathbf{r}'_{\perp}, 0)$ does not depend on \mathbf{r} , it is straightforward to verify using some vector identities that,

$$\hat{\mathbf{z}} (\nabla_{\perp} G \cdot \mathbf{E}_{\perp}) - \mathbf{E}_{\perp} \frac{\partial G}{\partial z} = \nabla \times (\hat{\mathbf{z}} \times \mathbf{E}_{\perp} G) \quad (19.8.3)$$

This gives rise to *Smythe's formulas* for the electric and magnetic fields, for $z \geq 0$,

$$\boxed{\begin{aligned} \mathbf{E}(\mathbf{r}_{\perp}, z) &= 2 \nabla \times \int_{-\infty}^{\infty} \hat{\mathbf{z}} \times \mathbf{E}_{\perp}(\mathbf{r}'_{\perp}, 0) G(R) d^2 \mathbf{r}'_{\perp} \\ \mathbf{H}(\mathbf{r}_{\perp}, z) &= \frac{2j}{\eta k} \nabla \times \left(\nabla \times \int_{-\infty}^{\infty} \hat{\mathbf{z}} \times \mathbf{E}_{\perp}(\mathbf{r}'_{\perp}, 0) G(R) d^2 \mathbf{r}'_{\perp} \right) \end{aligned}} \quad \text{(Smythe)} \quad (19.8.4)$$

with $G(R) = e^{-jkR}/4\pi R$, and $R = \sqrt{|\mathbf{r}_{\perp} - \mathbf{r}'_{\perp}|^2 + z^2}$. In a similar fashion, we obtain the Smythe formulas for the alternative representation of Eq. (19.5.10), which can also be obtained by applying a duality transformation to (19.8.4),

$$\boxed{\begin{aligned} \mathbf{H}(\mathbf{r}_{\perp}, z) &= 2 \nabla \times \int_{-\infty}^{\infty} \hat{\mathbf{z}} \times \mathbf{H}_{\perp}(\mathbf{r}'_{\perp}, 0) G(R) d^2 \mathbf{r}'_{\perp} \\ \mathbf{E}(\mathbf{r}_{\perp}, z) &= \frac{2\eta}{jk} \nabla \times \left(\nabla \times \int_{-\infty}^{\infty} \hat{\mathbf{z}} \times \mathbf{H}_{\perp}(\mathbf{r}'_{\perp}, 0) G(R) d^2 \mathbf{r}'_{\perp} \right) \end{aligned}} \quad (19.8.5)$$

Perhaps a faster way of deriving Eqs. (19.8.4) is as follows. Working in the wavenumber domain and using the constraint, $\mathbf{k} \cdot \hat{\mathbf{E}} = k_z \hat{E}_z + \mathbf{k}_{\perp} \cdot \hat{\mathbf{E}}_{\perp} = 0$, and some vector identities, we obtain,

$$\mathbf{k} \times (\hat{\mathbf{z}} \times \hat{\mathbf{E}}_{\perp}) = \mathbf{k} \times (\hat{\mathbf{z}} \times \hat{\mathbf{E}}) = (\mathbf{k} \cdot \hat{\mathbf{E}}) \hat{\mathbf{z}} - (\mathbf{k} \cdot \hat{\mathbf{z}}) \hat{\mathbf{E}} = -\hat{\mathbf{E}} k_z \quad \Rightarrow \quad \hat{\mathbf{E}}(\mathbf{k}_{\perp}) = -\frac{\mathbf{k} \times (\hat{\mathbf{z}} \times \hat{\mathbf{E}}_{\perp}(\mathbf{k}_{\perp}))}{k_z}$$

Recalling that, $\hat{G}(\mathbf{k}_{\perp}, z) = e^{-jk_z z}/(2jk_z)$, is the 2-D Fourier transform of the Green's function $G(r) = e^{-jkr}/(4\pi r)$, for $z \geq 0$, we can write the propagation filter in the form,

$$\hat{h}(\mathbf{k}_{\perp}, z) = e^{-jk_z z} = 2jk_z \cdot \left[\frac{e^{-jk_z z}}{2jk_z} \right] = 2jk_z \cdot \hat{G}(\mathbf{k}_{\perp}, z) \quad (19.8.6)$$

Then, the Fourier transform of the propagated field becomes,

$$\hat{\mathbf{E}}(\mathbf{k}_\perp, z) = \hat{\mathbf{E}}(\mathbf{k}_\perp) e^{-jk_z z} = \hat{\mathbf{E}}(\mathbf{k}_\perp) \cdot 2jk_z \cdot \hat{\mathbf{G}}(\mathbf{k}_\perp, z) = -\frac{\mathbf{k} \times (\hat{\mathbf{z}} \times \hat{\mathbf{E}}_\perp(\mathbf{k}_\perp))}{k_z} \cdot 2jk_z \cdot \hat{\mathbf{G}}(\mathbf{k}_\perp, z)$$

or,

$$\hat{\mathbf{E}}(\mathbf{k}_\perp, z) = -2jk \times (\hat{\mathbf{z}} \times \hat{\mathbf{E}}_\perp(\mathbf{k}_\perp)) \cdot \hat{\mathbf{G}}(\mathbf{k}_\perp, z) \quad (19.8.7)$$

Eq. (19.8.4) follows immediately from this by taking inverse Fourier transforms of both sides and replacing $-jk$ by ∇ .

Connection to Franz Formulas

The Smythe formulas can be also derived more directly by using the Franz formulas (18.10.13) and making use of the extinction theorem as we did in Sec. 19.1 in the discussion of the Rayleigh-Sommerfeld formula.

Assuming $z > 0$, and applying (18.10.13) to the closed surface $S + S_\infty$ of Fig. 19.1.1, and dropping the S_∞ term, it follows that the left-hand side of (18.10.13) will be zero if the point \mathbf{r} is not in the right half-space. In particular, it will be zero when evaluated at the reflected point $\mathbf{r}_- = \mathbf{r}_\perp - \hat{\mathbf{z}}z$ in the left half-space. To simplify the notation, we define the transverse electric and magnetic vector potentials:[†]

$$\boxed{\begin{aligned} \mathbf{F}(\mathbf{r}) &= 2 \int_{-\infty}^{\infty} [\hat{\mathbf{z}} \times \mathbf{E}_\perp(\mathbf{r}'_\perp, 0)] G(R) d^2\mathbf{r}'_\perp \\ \mathbf{A}(\mathbf{r}) &= 2 \int_{-\infty}^{\infty} [\hat{\mathbf{z}} \times \mathbf{H}_\perp(\mathbf{r}'_\perp, 0)] G(R) d^2\mathbf{r}'_\perp \end{aligned}} \quad (19.8.8)$$

where we took S to be the xy plane with the unit vector $\hat{\mathbf{n}} = \hat{\mathbf{z}}$, and $G(R) = e^{-jkR}/4\pi R$, and $R = \sqrt{|\mathbf{r}_\perp - \mathbf{r}'_\perp|^2 + z^2}$. Then, the Franz formulas, Eqs. (18.10.13) and (18.10.14), can be written as follows, after setting $\omega\mu = k\eta$ and $\omega\epsilon = k/\eta$,

$$\begin{aligned} \mathbf{E}(\mathbf{r}) &= \frac{1}{2} \frac{\eta}{jk} \nabla \times (\nabla \times \mathbf{A}) + \frac{1}{2} \nabla \times \mathbf{F} \\ \mathbf{H}(\mathbf{r}) &= \frac{1}{2} \frac{-1}{jk\eta} \nabla \times (\nabla \times \mathbf{F}) + \frac{1}{2} \nabla \times \mathbf{A} \end{aligned} \quad (19.8.9)$$

Noting that \mathbf{F}, \mathbf{A} are transverse and using some vector identities and the decomposition $\nabla = \nabla_\perp + \hat{\mathbf{z}}\partial_z$, we may rewrite the above in a form that explicitly separates the transverse and longitudinal parts, so that if \mathbf{r} is in the right half-space:

$$\begin{aligned} \mathbf{E}(\mathbf{r}) &= \underbrace{\frac{1}{2} \frac{\eta}{jk} [\nabla_\perp (\nabla_\perp \cdot \mathbf{A}) - \nabla^2 \mathbf{A}] + \frac{1}{2} \hat{\mathbf{z}} \times \partial_z \mathbf{F}}_{\text{transverse}} + \underbrace{\frac{1}{2} \frac{\eta}{jk} [\hat{\mathbf{z}} \partial_z (\nabla_\perp \cdot \mathbf{A})] + \frac{1}{2} \nabla_\perp \times \mathbf{F}}_{\text{longitudinal}} \\ \mathbf{H}(\mathbf{r}) &= \underbrace{\frac{1}{2} \frac{-1}{jk\eta} [\nabla_\perp (\nabla_\perp \cdot \mathbf{F}) - \nabla^2 \mathbf{F}] + \frac{1}{2} \hat{\mathbf{z}} \times \partial_z \mathbf{A}}_{\text{transverse}} + \underbrace{\frac{1}{2} \frac{-1}{jk\eta} [\hat{\mathbf{z}} \partial_z (\nabla_\perp \cdot \mathbf{F})] + \frac{1}{2} \nabla_\perp \times \mathbf{A}}_{\text{longitudinal}} \end{aligned} \quad (19.8.10)$$

[†]In the notation of Eq. (18.10.12), we have $\mathbf{F} = -2\mathbf{A}_{ms}/\epsilon$ and $\mathbf{A} = 2\mathbf{A}_s/\mu$.

where we used the identity,

$$\nabla \times (\nabla \times \mathbf{A}) = \nabla (\nabla \cdot \mathbf{A}) - \nabla^2 \mathbf{A} = \underbrace{\nabla_{\perp} (\nabla_{\perp} \cdot \mathbf{A}) - \nabla^2 \mathbf{A}}_{\text{transverse}} + \underbrace{\hat{\mathbf{z}} \partial_z (\nabla_{\perp} \cdot \mathbf{A})}_{\text{longitudinal}}$$

If \mathbf{r} is chosen to be the reflected point \mathbf{r}_- in the left half-space, then $G_- = G$ and the vectors \mathbf{F}, \mathbf{A} remain the same, but the gradient with respect to \mathbf{r}_- is now $\nabla_- = \nabla_{\perp} - \hat{\mathbf{z}} \partial_z$, arising from the replacement $z \rightarrow -z$. Thus, replacing $\partial_z \rightarrow -\partial_z$ in (19.8.10) and setting the result to zero, we have:

$$\begin{aligned} 0 &= \frac{1}{2} \frac{\eta}{jk} \underbrace{[\nabla_{\perp} (\nabla_{\perp} \cdot \mathbf{A}) - \nabla^2 \mathbf{A}]}_{\text{transverse}} - \frac{1}{2} \hat{\mathbf{z}} \times \partial_z \mathbf{F} + \frac{1}{2} \frac{\eta}{jk} \underbrace{[-\hat{\mathbf{z}} \partial_z (\nabla_{\perp} \cdot \mathbf{A})]}_{\text{longitudinal}} + \frac{1}{2} \nabla_{\perp} \times \mathbf{F} \\ 0 &= \frac{1}{2} \frac{-1}{jk\eta} \underbrace{[\nabla_{\perp} (\nabla_{\perp} \cdot \mathbf{F}) - \nabla^2 \mathbf{F}]}_{\text{transverse}} - \frac{1}{2} \hat{\mathbf{z}} \times \partial_z \mathbf{A} + \frac{1}{2} \frac{-1}{jk\eta} \underbrace{[-\hat{\mathbf{z}} \partial_z (\nabla_{\perp} \cdot \mathbf{F})]}_{\text{longitudinal}} + \frac{1}{2} \nabla_{\perp} \times \mathbf{A} \end{aligned} \quad (19.8.11)$$

Separating (19.8.11) into its transverse and longitudinal parts, we have:

$$\begin{aligned} \frac{\eta}{jk} [\nabla_{\perp} (\nabla_{\perp} \cdot \mathbf{A}) - \nabla^2 \mathbf{A}] &= \hat{\mathbf{z}} \times \partial_z \mathbf{F}, & \frac{1}{2} \frac{\eta}{jk} [-\hat{\mathbf{z}} \partial_z (\nabla_{\perp} \cdot \mathbf{A})] &= \nabla_{\perp} \times \mathbf{F} \\ \frac{-1}{jk\eta} [\nabla_{\perp} (\nabla_{\perp} \cdot \mathbf{F}) - \nabla^2 \mathbf{F}] &= \hat{\mathbf{z}} \times \partial_z \mathbf{A}, & \frac{-1}{jk\eta} [-\hat{\mathbf{z}} \partial_z (\nabla_{\perp} \cdot \mathbf{F})] &= \nabla_{\perp} \times \mathbf{A} \end{aligned} \quad (19.8.12)$$

Using these conditions into Eq. (19.8.10), we obtain the doubling of terms:

$$\begin{aligned} \mathbf{E}(\mathbf{r}) &= \nabla_{\perp} \times \mathbf{F} + \hat{\mathbf{z}} \times \partial_z \mathbf{F} = \nabla \times \mathbf{F} \\ \mathbf{H}(\mathbf{r}) &= \frac{-1}{jk\eta} [\nabla_{\perp} (\nabla_{\perp} \cdot \mathbf{F}) - \nabla^2 \mathbf{F} + \hat{\mathbf{z}} \partial_z (\nabla_{\perp} \cdot \mathbf{F})] = \frac{-1}{jk\eta} \nabla \times (\nabla \times \mathbf{F}) \end{aligned} \quad (19.8.13)$$

which are the same as Eqs. (19.8.4). Alternatively, we may express the diffracted fields in terms of the values of the magnetic field at the xy surface:

$$\begin{aligned} \mathbf{E}(\mathbf{r}) &= \frac{\eta}{jk} [\nabla_{\perp} (\nabla_{\perp} \cdot \mathbf{A}) - \nabla^2 \mathbf{A} + \hat{\mathbf{z}} \partial_z (\nabla_{\perp} \cdot \mathbf{A})] = \frac{\eta}{jk} \nabla \times (\nabla \times \mathbf{A}) \\ \mathbf{H}(\mathbf{r}) &= \nabla_{\perp} \times \mathbf{A} + \hat{\mathbf{z}} \times \partial_z \mathbf{A} = \nabla \times \mathbf{A} \end{aligned} \quad (19.8.14)$$

which are the same as (19.8.5).

By applying the operation $(k^2 + \nabla^2)$ to the definitions (19.8.8), and using the Green's function property, $(k^2 + \nabla^2)G(\mathbf{r} - \mathbf{r}') = -\delta^{(2)}(\mathbf{r}_{\perp} - \mathbf{r}'_{\perp})\delta(z - z')$, applied at $z' = 0$, we find that \mathbf{F}, \mathbf{A} satisfy the Helmholtz equations,

$$\begin{aligned} \nabla^2 \mathbf{F} + k^2 \mathbf{F} &= -2[\hat{\mathbf{z}} \times \mathbf{E}_{\perp}(\mathbf{r}_{\perp}, 0)]\delta(z) \\ \nabla^2 \mathbf{A} + k^2 \mathbf{A} &= -2[\hat{\mathbf{z}} \times \mathbf{H}_{\perp}(\mathbf{r}_{\perp}, 0)]\delta(z) \end{aligned} \quad (19.8.15)$$

According to the field-equivalence principle, the effective surface currents defined in Eq. (18.10.8) are, $\mathbf{J}_s = \hat{\mathbf{z}} \times \mathbf{H}_{\perp}$ and $\mathbf{J}_{ms} = -\hat{\mathbf{z}} \times \mathbf{E}_{\perp}$, with the corresponding volume

currents, $J_s \delta(z)$ and $J_{ms} \delta(z)$. We note that Eqs. (19.8.15) are the Helmholtz equations (18.2.5) satisfied by the effective surface magnetic and electric vector potentials A_s, A_{ms} , driven by these volume currents as sources, that is,

$$\begin{aligned}\nabla^2 \mathbf{A} + k^2 \mathbf{A} &= -\mu \mathbf{J}_s \delta(z) \\ \nabla^2 \mathbf{A}_m + k^2 \mathbf{A}_m &= -\epsilon \mathbf{J}_{ms} \delta(z)\end{aligned}$$

where as we noted earlier, we have the identifications, $\mathbf{F} = -2\mathbf{A}_{ms}/\epsilon$ and $\mathbf{A} = 2\mathbf{A}_s/\mu$.

Summary

Because $z > 0$, both \mathbf{F} and \mathbf{A} satisfy the homogeneous Helmholtz equation, so that $\nabla \times (\nabla \times \mathbf{F}) = \nabla (\nabla \cdot \mathbf{F}) - \nabla^2 \mathbf{F} = \nabla (\nabla \cdot \mathbf{F}) + k^2 \mathbf{F}$, and similarly for \mathbf{A} . Thus, the expressions for the EM fields, may be summarized as follows, in terms of \mathbf{F} ,

$$\begin{aligned}\mathbf{E} &= \nabla \times \mathbf{F} \\ -jk\eta \mathbf{H} &= \nabla \times (\nabla \times \mathbf{F}) = k^2 \mathbf{F} + \nabla (\nabla_{\perp} \cdot \mathbf{F})\end{aligned}\tag{19.8.16}$$

or, separating transverse and longitudinal parts,

$$\begin{aligned}\mathbf{E}_{\perp} &= \hat{\mathbf{z}} \times \partial_z \mathbf{F} \\ \hat{\mathbf{z}} E_z &= \nabla_{\perp} \times \mathbf{F} \\ -jk\eta \mathbf{H}_{\perp} &= k^2 \mathbf{F} + \nabla_{\perp} (\nabla_{\perp} \cdot \mathbf{F}) \\ -jk\eta \hat{\mathbf{z}} H_z &= \hat{\mathbf{z}} \partial_z (\nabla_{\perp} \cdot \mathbf{F})\end{aligned}\tag{19.8.17}$$

and, writing them component-wise,

$$\begin{aligned}E_x &= -\partial_z F_y \\ E_y &= \partial_z F_x \\ E_z &= \partial_x F_y - \partial_y F_x \\ -jk\eta H_x &= k^2 F_x + \partial_x (\partial_x F_x + \partial_y F_y) \\ -jk\eta H_y &= k^2 F_y + \partial_y (\partial_x F_x + \partial_y F_y) \\ -jk\eta H_z &= \partial_z (\partial_x F_x + \partial_y F_y)\end{aligned}\tag{19.8.18}$$

where the components F_x, F_y are given by the definitions (19.8.8),

$$\begin{aligned}F_x(\mathbf{r}_{\perp}, z) &= 2 \int_{-\infty}^{\infty} E_y(\mathbf{r}'_{\perp}, 0) G(R) d^2 \mathbf{r}'_{\perp} \\ F_y(\mathbf{r}_{\perp}, z) &= -2 \int_{-\infty}^{\infty} E_x(\mathbf{r}'_{\perp}, 0) G(R) d^2 \mathbf{r}'_{\perp} \\ R &= \sqrt{|\mathbf{r}_{\perp} - \mathbf{r}'_{\perp}|^2 + z^2}\end{aligned}\tag{19.8.19}$$

Another set of useful relationships follows from the transverse part of Faraday's law, that is, $-jk\eta\mathbf{H}_\perp = \nabla_\perp E_z \times \hat{\mathbf{z}} + \hat{\mathbf{z}} \times \partial_z \mathbf{E}_\perp$, or, $\hat{\mathbf{z}} \times \partial_z \mathbf{E}_\perp = -jk\eta\mathbf{H}_\perp - \nabla_\perp \times (\hat{\mathbf{z}} E_z)$, and written in terms of \mathbf{F} , after using the identity, $\nabla_\perp \times (\nabla_\perp \times \mathbf{F}) = \nabla_\perp (\nabla_\perp \cdot \mathbf{F}) - \nabla_\perp^2 \mathbf{F}$,

$$\hat{\mathbf{z}} \times \partial_z \mathbf{E}_\perp = -jk\eta\mathbf{H}_\perp - \nabla_\perp \times (\hat{\mathbf{z}} E_z) = k^2 \mathbf{F} + \nabla_\perp (\nabla_\perp \cdot \mathbf{F}) - \nabla_\perp \times (\nabla_\perp \times \mathbf{F}), \quad \text{or,}$$

$$(k^2 + \nabla_\perp^2) \mathbf{F} = \hat{\mathbf{z}} \times \partial_z \mathbf{E}_\perp = -jk\eta\mathbf{H}_\perp - \nabla_\perp E_z \times \hat{\mathbf{z}} \quad (19.8.20)$$

$$\begin{aligned} (k^2 + \nabla_\perp^2) F_x &= -\partial_z E_y \\ (k^2 + \nabla_\perp^2) F_y &= \partial_z E_x \end{aligned} \quad (19.8.21)$$

where $\nabla_\perp^2 = \partial_x^2 + \partial_y^2$. An analogous set of relationships is obtained in terms of the magnetic vector potential \mathbf{A} by applying a duality transformation to the above, that is, $\mathbf{E} \rightarrow \mathbf{H}$, $\mathbf{H} \rightarrow -\mathbf{E}$, $\eta \rightarrow \eta^{-1}$, and $\mathbf{F} \rightarrow \mathbf{A}$,

$$\begin{aligned} \mathbf{H} &= \nabla \times \mathbf{A} \\ jk\eta^{-1} \mathbf{E} &= \nabla \times (\nabla \times \mathbf{A}) = k^2 \mathbf{A} + \nabla (\nabla_\perp \cdot \mathbf{A}) \end{aligned} \quad (19.8.22)$$

or, separating transverse and longitudinal parts,

$$\begin{aligned} \mathbf{H}_\perp &= \hat{\mathbf{z}} \times \partial_z \mathbf{A} \\ \hat{\mathbf{z}} H_z &= \nabla_\perp \times \mathbf{A} \\ jk\eta^{-1} \mathbf{E}_\perp &= k^2 \mathbf{A} + \nabla_\perp (\nabla_\perp \cdot \mathbf{A}) \\ jk\eta^{-1} \hat{\mathbf{z}} E_z &= \hat{\mathbf{z}} \partial_z (\nabla_\perp \cdot \mathbf{A}) \end{aligned} \quad (19.8.23)$$

and, component-wise,

$$\begin{aligned} H_x &= -\partial_z A_y \\ H_y &= \partial_z A_x \\ H_z &= \partial_x A_y - \partial_y A_x \\ jk\eta^{-1} E_x &= k^2 A_x + \partial_x (\partial_x A_x + \partial_y A_y) \\ jk\eta^{-1} E_y &= k^2 A_y + \partial_y (\partial_x A_x + \partial_y A_y) \\ jk\eta^{-1} E_z &= \partial_z (\partial_x A_x + \partial_y A_y) \end{aligned} \quad (19.8.24)$$

with A_x, A_y given by the definitions (19.8.8),

$$\begin{aligned} A_x(\mathbf{r}_\perp, z) &= 2 \int_{-\infty}^{\infty} H_y(\mathbf{r}'_\perp, 0) G(R) d^2 \mathbf{r}'_\perp \\ A_y(\mathbf{r}_\perp, z) &= -2 \int_{-\infty}^{\infty} H_x(\mathbf{r}'_\perp, 0) G(R) d^2 \mathbf{r}'_\perp \end{aligned} \quad (19.8.25)$$

$$R = \sqrt{|\mathbf{r}_\perp - \mathbf{r}'_\perp|^2 + z^2}$$

and, moreover,

$$(k^2 + \nabla_{\perp}^2) \mathbf{A} = \hat{\mathbf{z}} \times \partial_z \mathbf{H}_{\perp} = jk\eta^{-1} \mathbf{E}_{\perp} - \nabla_{\perp} H_z \times \hat{\mathbf{z}} \quad (19.8.26)$$

$$\begin{aligned} (k^2 + \nabla_{\perp}^2) A_x &= -\partial_z H_y \\ (k^2 + \nabla_{\perp}^2) A_y &= \partial_z H_x \end{aligned} \quad (19.8.27)$$

with (19.8.26) following from the transverse part of Ampère's law,

$$jk\eta^{-1} \mathbf{E}_{\perp} = \nabla_{\perp} \times (\hat{\mathbf{z}} H_z) + \hat{\mathbf{z}} \times \partial_z \mathbf{H}_{\perp} \Rightarrow \hat{\mathbf{z}} \times \partial_z \mathbf{H}_{\perp} = jk\eta^{-1} \mathbf{E}_{\perp} - \nabla_{\perp} \times (\hat{\mathbf{z}} H_z)$$

Equations (19.8.16)-(19.8.27) apply for $z > 0$. As we discussed in Sec. 19.1, for arbitrary $z \geq 0$ the fields might be different from the two sides of the $z = 0$ interface. In such cases, the definitions (19.8.8) of the electric and magnetic vector potentials must be modified to allow possibly different limiting values of the transverse fields at $z = 0^{\pm}$,

$$\begin{aligned} \mathbf{F}_{\pm}(\mathbf{r}_{\perp}, z) &= 2 \int_{-\infty}^{\infty} [\hat{\mathbf{z}} \times \mathbf{E}_{\perp}(\mathbf{r}'_{\perp}, 0^{\pm})] G(R) d^2 \mathbf{r}'_{\perp} \\ \mathbf{A}_{\pm}(\mathbf{r}_{\perp}, z) &= 2 \int_{-\infty}^{\infty} [\hat{\mathbf{z}} \times \mathbf{H}_{\perp}(\mathbf{r}'_{\perp}, 0^{\pm})] G(R) d^2 \mathbf{r}'_{\perp} \end{aligned} \quad (19.8.28)$$

Then, the Smythe formulas become, for $z \geq 0$,

$$\begin{aligned} \mathbf{E}_{\perp} &= \pm \hat{\mathbf{z}} \times \partial_z \mathbf{F}_{\pm} \\ \hat{\mathbf{z}} E_z &= \pm \nabla_{\perp} \times \mathbf{F}_{\pm} \\ -jk\eta \mathbf{H}_{\perp} &= \pm [k^2 \mathbf{F}_{\pm} + \nabla_{\perp} (\nabla_{\perp} \cdot \mathbf{F}_{\pm})] \\ -jk\eta \hat{\mathbf{z}} H_z &= \pm \hat{\mathbf{z}} \partial_z (\nabla_{\perp} \cdot \mathbf{F}_{\pm}) \end{aligned} \quad (19.8.29)$$

and,

$$\begin{aligned} \mathbf{H}_{\perp} &= \pm \hat{\mathbf{z}} \times \partial_z \mathbf{A}_{\pm} \\ \hat{\mathbf{z}} H_z &= \pm \nabla_{\perp} \times \mathbf{A}_{\pm} \\ jk\eta^{-1} \mathbf{E}_{\perp} &= \pm [k^2 \mathbf{A}_{\pm} + \nabla_{\perp} (\nabla_{\perp} \cdot \mathbf{A}_{\pm})] \\ jk\eta^{-1} \hat{\mathbf{z}} E_z &= \pm \hat{\mathbf{z}} \partial_z (\nabla_{\perp} \cdot \mathbf{A}_{\pm}) \end{aligned} \quad (19.8.30)$$

Let us explore these a bit further. If we assume that \mathbf{E}_{\perp} is continuous across the plane $z = 0$ (as would be the case for the *scattered fields* from planar conducting screens), that is, $\mathbf{E}_{\perp}(\mathbf{r}'_{\perp}, -0) = \mathbf{E}_{\perp}(\mathbf{r}'_{\perp}, +0)$, then, $\mathbf{F}_{+} = \mathbf{F}_{-}$, and \mathbf{F} becomes an even function of z , and Eq. (19.8.29) reads in this case,

$$\begin{aligned} \mathbf{E}_{\perp} &= \pm \hat{\mathbf{z}} \times \partial_z \mathbf{F} \\ \hat{\mathbf{z}} E_z &= \pm \nabla_{\perp} \times \mathbf{F} \\ -jk\eta \mathbf{H}_{\perp} &= \pm [k^2 \mathbf{F} + \nabla_{\perp} (\nabla_{\perp} \cdot \mathbf{F})] \\ -jk\eta \hat{\mathbf{z}} H_z &= \pm \hat{\mathbf{z}} \partial_z (\nabla_{\perp} \cdot \mathbf{F}) \end{aligned} \quad \text{for } z \geq 0 \quad (19.8.31)$$

Since the z -derivative of an even function is odd in z , it follows from Eq. (19.8.31) that $E_{\perp}(\mathbf{r}_{\perp}, z)$ will be even in z , whereas $E_z(\mathbf{r}_{\perp}, z)$ will be odd, and similarly, $H_{\perp}(\mathbf{r}_{\perp}, z)$ will be odd, while $H_z(\mathbf{r}_{\perp}, z)$ will be even.

But if H_{\perp} is odd, then, $H_{\perp}(\mathbf{r}'_{\perp}, -0) = -H_{\perp}(\mathbf{r}'_{\perp}, +0)$, which implies that $A_- = -A_+$, and A will be an odd function of z . Denoting A_+ simply by A , we have $A_{\pm} = \pm A$, so that the \pm signs cancel out in Eq. (19.8.30), which can then be written as follows,

$$\boxed{\begin{aligned} \mathbf{H}_{\perp} &= \hat{\mathbf{z}} \times \partial_z A \\ \hat{\mathbf{z}} H_z &= \nabla_{\perp} \times \mathbf{A} \\ jk\eta^{-1} \mathbf{E}_{\perp} &= k^2 \mathbf{A} + \nabla_{\perp} (\nabla_{\perp} \cdot \mathbf{A}) \\ jk\eta^{-1} \hat{\mathbf{z}} E_z &= \hat{\mathbf{z}} \partial_z (\nabla_{\perp} \cdot \mathbf{A}) \end{aligned}} \quad \text{for all } z \quad (19.8.32)$$

The derivation of Eqs. (19.8.31) and (19.8.32) was based on the assumption that the \mathbf{E}, \mathbf{H} fields satisfied the homogeneous Helmholtz equations and the Sommerfeld radiation condition in both half-spaces, $z \gtrless 0$. But if there are sources of fields in $z < 0$, but not in $z > 0$, then only the $z > 0$ part of these equations would hold.

The type of fields for which (19.8.31)–(19.8.32) hold for both half-spaces are those that are generated by sources lying on the $z = 0$ plane, such as the *scattered fields* from planar conducting screens that are generated by the induced currents on the conductors.

The implications of Eq. (19.8.31) and (19.8.32) for apertures in conducting screens is discussed next.

19.9 Apertures in Conducting Screens

Consider an electromagnetic field $\mathbf{E}^i, \mathbf{H}^i$ incident from $z < 0$ onto an infinitely thin perfectly conducting planar screen M in which an aperture A has been cut, as shown in Fig. 19.9.1. The metallic part M and the aperture A make up the whole $z = 0$ plane. In practice, a finite thickness and finite conductivity must be assumed for the conducting screen. However, this idealized version has served as a prototype for this sort of diffraction problem.

The total fields consist of the incident fields $\mathbf{E}^i, \mathbf{H}^i$ plus the scattered fields, say, $\mathbf{E}^s, \mathbf{H}^s$, generated by the induced surface currents on the conducting part, and radiated into the two half-spaces, $z \gtrless 0$,

$$\begin{aligned} \mathbf{E} &= \mathbf{E}^i + \mathbf{E}^s \\ \mathbf{H} &= \mathbf{H}^i + \mathbf{H}^s \end{aligned} \quad (19.9.1)$$

The fields must satisfy the boundary conditions that the total tangential electric field and total normal magnetic field be zero on the metallic part M , that is,

$$\boxed{\begin{aligned} \hat{\mathbf{z}} \times \mathbf{E} &= \hat{\mathbf{z}} \times (\mathbf{E}^i + \mathbf{E}^s) = 0 \\ \hat{\mathbf{z}} \cdot \mathbf{H} &= \hat{\mathbf{z}} \cdot (\mathbf{H}^i + \mathbf{H}^s) = 0 \end{aligned}} \quad \text{on } M \quad (19.9.2)$$

In addition, for the particular planar geometry under consideration, the scattered fields satisfy the following symmetry properties with respect to the $z = 0$ plane,

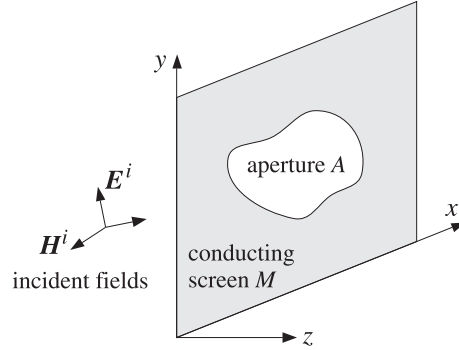

Fig. 19.9.1 Aperture in planar conducting screen.

$E_x^s, E_y^s, H_z^s \text{ are even in } z$ $H_x^s, H_y^s, E_z^s \text{ are odd in } z$	(19.9.3)
--	----------

Such conditions have been used invariably in all treatments of diffraction and scattering from such ideal planar conducting screens. They can be justified [41] by noting that the induced surface currents, causing the scattered fields, are constrained to flow on the infinitely thin conducting plane at $z = 0$ and have no z -component which would break the symmetry. The surface currents are free to radiate equally on both sides of the screen. See Ref. [1310] for a recent review of these symmetry properties.

The oddness of H_x^s, E_z^s together with their continuity across the aperture A implies that they must vanish on A . On the other hand, they must be discontinuous on the metallic part M . Thus, we have,

$\hat{z} \times \mathbf{H}^s = 0$ $\hat{z} \cdot \mathbf{E}^s = 0$	on A	(19.9.4)
--	--------	----------

These imply that, on the aperture A , the corresponding components of the total field must remain equal to those of the incident fields, that is,

$\hat{z} \times \mathbf{H} = \hat{z} \times \mathbf{H}^i$ $\hat{z} \cdot \mathbf{E} = \hat{z} \cdot \mathbf{E}^i$	on A	(19.9.5)
---	--------	----------

Because the scattered fields E^s, H^s satisfy the homogeneous Helmholtz equations on both sides $z \geq 0$ and the symmetry properties (19.9.3), it follows that Eqs. (19.8.31) and (19.8.32) will be applicable, that is, we have for $z \geq 0$,

$\mathbf{E}^s = \pm \nabla \times \mathbf{F}^s$ $-jk\eta \mathbf{H}^s = \pm [k^2 \mathbf{F}^s + \nabla (\nabla_{\perp} \cdot \mathbf{F}^s)]$	$\mathbf{H}^s = \nabla \times \mathbf{A}^s$ $jk\eta^{-1} \mathbf{E}^s = k^2 \mathbf{A}^s + \nabla (\nabla_{\perp} \cdot \mathbf{A}^s)$	(19.9.6)
--	--	----------

where,

$$\boxed{\begin{aligned} \mathbf{F}^s(\mathbf{r}_\perp, z) &= 2 \int_{-\infty}^{\infty} [\hat{\mathbf{z}} \times \mathbf{E}_\perp^s(\mathbf{r}'_\perp, 0)] G(R) d^2\mathbf{r}'_\perp \\ \mathbf{A}^s(\mathbf{r}_\perp, z) &= 2 \int_{-\infty}^{\infty} [\hat{\mathbf{z}} \times \mathbf{H}_\perp^s(\mathbf{r}'_\perp, 0^+)] G(R) d^2\mathbf{r}'_\perp \end{aligned}} \quad R = \sqrt{|\mathbf{r}_\perp - \mathbf{r}'_\perp|^2 + z^2} \quad (19.9.7)$$

The left set is usually more convenient for dealing with small apertures in large screens, whereas the right set is more convenient for scattering from small planar conducting screens. Let us work with the left set first. Because $\mathbf{E}_\perp^s = \mathbf{E}_\perp - \mathbf{E}_\perp^i$, we may split \mathbf{F}^s into the sum,

$$\begin{aligned} \mathbf{F}^s &= 2 \int_{-\infty}^{\infty} [\hat{\mathbf{z}} \times (\mathbf{E}_\perp - \mathbf{E}_\perp^i)] G(R) d^2\mathbf{r}'_\perp = \mathbf{F} - \mathbf{F}^i \\ \mathbf{F}(\mathbf{r}_\perp, z) &= 2 \int_{-\infty}^{\infty} [\hat{\mathbf{z}} \times \mathbf{E}_\perp(\mathbf{r}'_\perp, 0)] G(R) d^2\mathbf{r}'_\perp \\ \mathbf{F}^i(\mathbf{r}_\perp, z) &= 2 \int_{-\infty}^{\infty} [\hat{\mathbf{z}} \times \mathbf{E}_\perp^i(\mathbf{r}'_\perp, 0)] G(R) d^2\mathbf{r}'_\perp \end{aligned} \quad (19.9.8)$$

The integrations in (19.9.8) are over the entire $A+M$ plane at $z = 0$. However, the boundary conditions (19.9.2) require that $\hat{\mathbf{z}} \times \mathbf{E}_\perp = 0$ on the conducting surface M , therefore, we may restrict the integration for the \mathbf{F} -term to be over the aperture A only,

$$\boxed{\mathbf{F}(\mathbf{r}_\perp, z) = 2 \int_A [\hat{\mathbf{z}} \times \mathbf{E}_\perp(\mathbf{r}'_\perp, 0)] G(R) d^2\mathbf{r}'_\perp} \quad (19.9.9)$$

Replacing $\mathbf{F}^s = \mathbf{F} - \mathbf{F}^i$ in Eq. (19.9.6) we obtain,

$$\begin{aligned} \mathbf{E} - \mathbf{E}^i = \mathbf{E}^s &= \pm \nabla \times (\mathbf{F} - \mathbf{F}^i) \Rightarrow \mathbf{E} = \mathbf{E}^i \mp \nabla \times \mathbf{F}^i \pm \nabla \times \mathbf{F}, \quad \text{or,} \\ \mathbf{E} &= \mathbf{E}^i \mp \mathbf{E}^r \pm \nabla \times \mathbf{F}, \quad \text{for } z \geq 0 \end{aligned} \quad (19.9.10)$$

where we defined $\mathbf{E}^r = \nabla \times \mathbf{F}^i$ for all $z \geq 0$. For $z > 0$, \mathbf{E}^r is equal to the incident field, $\mathbf{E}^r = \mathbf{E}^i$. Indeed, because we assumed that the sources generating the incident fields $\mathbf{E}^i, \mathbf{H}^i$ are in the left half-space $z < 0$ and that there are no such sources in $z > 0$, it follows that \mathbf{E}^i would also satisfy (19.8.31), that is, $\mathbf{E}^i = \nabla \times \mathbf{F}^i$, but only for $z > 0$.

For $z < 0$, the field \mathbf{E}^r is the field that would be reflected from the conducting screen if that screen filled the entire $z = 0$ plane, as is depicted in Fig. 19.9.2.

This is most clearly seen by using the plane-wave spectrum representation for \mathbf{E}^i . The convolutional equation (19.9.8) defining \mathbf{F}^i can be written in the wavenumber domain in the following form, for all z ,

$$\begin{aligned} \mathbf{F}^i(\mathbf{r}_\perp, z) &= 2 \int_{-\infty}^{\infty} [\hat{\mathbf{z}} \times \mathbf{E}_\perp^i(\mathbf{r}'_\perp, 0)] G(R) d^2\mathbf{r}'_\perp \\ &= 2 \int_{-\infty}^{\infty} [\hat{\mathbf{z}} \times \hat{\mathbf{E}}_\perp^i(\mathbf{k}_\perp)] e^{-jk_\perp \cdot \mathbf{r}_\perp} \frac{e^{-jk_z|z|}}{2jk_z} \frac{d^2\mathbf{k}_\perp}{(2\pi)^2} \end{aligned}$$

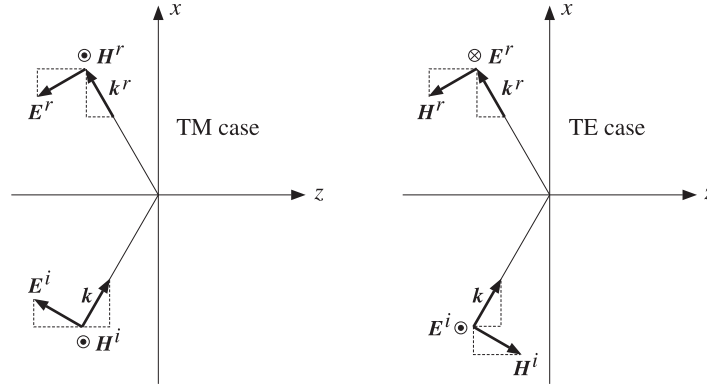

Fig. 19.9.2 Plane-wave components of incident and reflected waves.

where we used the Weyl representation for $G(R)$ given by Eq. (D.9) of Appendix D, which is valid for all $z \geq 0$. Replacing $|z| = \pm z$ when $z \geq 0$, we obtain the plane-wave spectrum representation of the field $\mathbf{E}^r = \nabla \times \mathbf{F}^i$,

$$\begin{aligned} \mathbf{E}^r(\mathbf{r}_\perp, z) &= (\nabla_\perp + \hat{\mathbf{z}}\partial_z) \times \int_{-\infty}^{\infty} [\hat{\mathbf{z}} \times \hat{\mathbf{E}}_\perp^i(\mathbf{k}_\perp)] e^{-j\mathbf{k}_\perp \cdot \mathbf{r}_\perp} \frac{e^{\mp jk_z z}}{jk_z} \frac{d^2\mathbf{k}_\perp}{(2\pi)^2} \\ &= - \int_{-\infty}^{\infty} \frac{(\mathbf{k}_\perp \pm \hat{\mathbf{z}}k_z) \times [\hat{\mathbf{z}} \times \hat{\mathbf{E}}_\perp^i(\mathbf{k}_\perp)]}{k_z} e^{-j\mathbf{k}_\perp \cdot \mathbf{r}_\perp} e^{\mp jk_z z} \frac{d^2\mathbf{k}_\perp}{(2\pi)^2} \end{aligned}$$

where the gradient, $(\nabla_\perp + \hat{\mathbf{z}}\partial_z)$, was replaced by, $-j(\mathbf{k}_\perp \pm \hat{\mathbf{z}}k_z)$, when brought inside the integral. Using, $\mathbf{k}_\perp \cdot \hat{\mathbf{E}}_\perp^i + k_z \hat{E}_z^i = 0$, and some vector identities, we obtain the 2-D Fourier transform of $\mathbf{E}^r(\mathbf{r}_\perp, z)$,

$$\hat{\mathbf{E}}^r(\mathbf{k}_\perp) = - \frac{(\mathbf{k}_\perp \pm \hat{\mathbf{z}}k_z) \times [\hat{\mathbf{z}} \times \hat{\mathbf{E}}_\perp^i(\mathbf{k}_\perp)]}{k_z} = \pm \hat{\mathbf{E}}_\perp^i + \hat{\mathbf{z}} \hat{E}_z^i$$

which shows that $\mathbf{E}^r = -\hat{\mathbf{E}}_\perp^i + \hat{\mathbf{z}} \hat{E}_z^i$, if $z < 0$, which is the reflected field, and $\mathbf{E}^r = \hat{\mathbf{E}}_\perp^i + \hat{\mathbf{z}} \hat{E}_z^i$ if $z > 0$. The reflected wavenumber $\mathbf{k}^r = \mathbf{k}_\perp - \hat{\mathbf{z}}k_z$ is depicted in Fig. 19.9.2. In conclusion, the total field of Eq. (19.9.10) is given by $\mathbf{E} = \hat{\mathbf{E}}_\perp^i + \hat{\mathbf{z}} \hat{E}_z^i + \nabla \times \mathbf{F} = \nabla \times \mathbf{F}$, if $z > 0$, and by $\mathbf{E} = \hat{\mathbf{E}}_\perp^i + \hat{\mathbf{z}} \hat{E}_z^i + \mathbf{E}^r - \nabla \times \mathbf{F}$, if $z < 0$,

$$\mathbf{E} = \begin{cases} \nabla \times \mathbf{F}, & \text{for } z > 0 \\ \hat{\mathbf{E}}_\perp^i + \hat{\mathbf{z}} \hat{E}_z^i + \mathbf{E}^r - \nabla \times \mathbf{F}, & \text{for } z < 0 \end{cases} \quad (19.9.11)$$

Defining the reflected magnetic field through, $-jk\eta \mathbf{H}^r = \nabla \times \mathbf{E}^r = \nabla \times (\nabla \times \mathbf{F}^i)$, we again note that $\mathbf{H}^r = \mathbf{H}^i$ if $z > 0$. Thus, from (19.9.6) we find the total magnetic field,

$$\mathbf{H} = \begin{cases} -\frac{1}{jk\eta} [k^2 \mathbf{F} + \nabla(\nabla_\perp \cdot \mathbf{F})], & \text{for } z > 0 \\ \mathbf{H}^i + \mathbf{H}^r + \frac{1}{jk\eta} [k^2 \mathbf{F} + \nabla(\nabla_\perp \cdot \mathbf{F})], & \text{for } z < 0 \end{cases} \quad (19.9.12)$$

The calculation of \mathbf{F} from Eq. (19.9.9) requires knowledge of the transverse electric field components, $\mathbf{E}_\perp(\mathbf{r}'_\perp, 0)$, on the aperture A , that is, for $\mathbf{r}'_\perp \in A$. These can be obtained, in principle, by enforcing the conditions (19.9.5). From Eqs. (19.9.11) and (19.9.12), we have $-jk\eta\mathbf{H}_\perp = k^2\mathbf{F} + \nabla_\perp(\nabla_\perp \cdot \mathbf{F})$ and $E_z = \hat{\mathbf{z}} \cdot \nabla_\perp \times \mathbf{F}$ for $z \geq 0$. Restricting these on A , and applying the conditions $\mathbf{H}_\perp = \mathbf{H}_\perp^i$ and $E_z = E_z^i$, we obtain the following integral equations for the unknowns $\mathbf{E}_\perp(\mathbf{r}'_\perp, 0)$,

$$\boxed{\begin{aligned} k^2\mathbf{F}^0 + \nabla_\perp(\nabla_\perp \cdot \mathbf{F}^0) &= -jk\eta\mathbf{H}_\perp^i \\ \hat{\mathbf{z}} \cdot \nabla_\perp \times \mathbf{F}^0 &= E_z^i \end{aligned}} \quad \text{on } A \quad (19.9.13)$$

where \mathbf{F}^0 denotes the restriction of \mathbf{F} on A , that is, with $R_0 = |\mathbf{r}_\perp - \mathbf{r}'_\perp|$, and $\mathbf{r}_\perp \in A$,

$$\boxed{\mathbf{F}^0(\mathbf{r}_\perp) = 2 \int_A [\hat{\mathbf{z}} \times \mathbf{E}_\perp(\mathbf{r}'_\perp, 0)] G(R_0) d^2\mathbf{r}'_\perp} \quad (19.9.14)$$

Eqs. (19.9.13) read component-wise,

$$\boxed{\begin{aligned} k^2F_x^0 + \partial_x(\partial_x F_x^0 + \partial_y F_y^0) &= -jk\eta H_x^i \\ k^2F_y^0 + \partial_y(\partial_x F_x^0 + \partial_y F_y^0) &= -jk\eta H_y^i \\ \partial_x F_y^0 - \partial_y F_x^0 &= E_z^i \end{aligned}} \quad \text{on } A \quad (19.9.15)$$

An alternative set of integral equations is obtained from Eq. (19.8.20) by noting that on A , we have, $\hat{\mathbf{z}} \times \partial_z \mathbf{E}_\perp = -jk\eta\mathbf{H}_\perp - \nabla_\perp E_z \times \hat{\mathbf{z}} = -jk\eta\mathbf{H}_\perp^i - \nabla_\perp E_z^i \times \hat{\mathbf{z}} = \hat{\mathbf{z}} \times \partial_z \mathbf{E}_\perp^i$. Thus, Eqs. (19.9.13) can be replaced by,

$$\boxed{\begin{aligned} (k^2 + \nabla_\perp^2)\mathbf{F}^0 &= \hat{\mathbf{z}} \times \partial_z \mathbf{E}_\perp^i \\ \hat{\mathbf{z}} \cdot \nabla_\perp \times \mathbf{F}^0 &= E_z^i \end{aligned}} \quad \text{on } A \quad (19.9.16)$$

In principle, Eqs. (19.9.9)–(19.9.16) provide a complete solution to the diffraction problem by an aperture, with all the boundary conditions properly taken into account.

By comparison, the *Kirchhoff approximation* consists of making the following approximation in the calculation of \mathbf{F} in (19.9.9),

$$\begin{aligned} \hat{\mathbf{z}} \times \mathbf{E} &= \hat{\mathbf{z}} \times \mathbf{E}^i, & \text{on } A \\ \hat{\mathbf{z}} \times \mathbf{E} &= 0, & \text{on } M \end{aligned} \quad (19.9.17)$$

This amounts to replacing \mathbf{F} by \mathbf{F}^i in (19.9.11) and (19.9.12) and, moreover, \mathbf{F}^i is approximated by restricting its integration only to the aperture A . Thus, we have with $R = \sqrt{|\mathbf{r}_\perp - \mathbf{r}'_\perp|^2 + z^2}$, and $z \geq 0$,

$$\boxed{\begin{aligned} \mathbf{F}^i &= 2 \int_A [\hat{\mathbf{z}} \times \mathbf{E}_\perp^i(\mathbf{r}'_\perp, 0)] G(R) d^2\mathbf{r}'_\perp \\ \mathbf{E} &= \nabla \times \mathbf{F}^i \\ -jk\eta\mathbf{H} &= k^2\mathbf{F}^i + \nabla(\nabla_\perp \cdot \mathbf{F}^i) \end{aligned}} \quad \text{(Kirchhoff approximation)} \quad (19.9.18)$$

The purpose of the integral equations (19.9.13) was to determine the correct boundary values of the transverse electric field, $\hat{\mathbf{z}} \times \mathbf{E}$, in the aperture A . The alternative procedure based on the magnetic potential A^s in Eq. (19.9.6) determines instead the correct values of the scattered transverse magnetic field, $\hat{\mathbf{z}} \times \mathbf{H}^s$, on the conducting surface M . Because $\hat{\mathbf{z}} \times \mathbf{H}^s = 0$ on the aperture A , the integral in the defining equation (19.9.7) for A^s can be restricted to be over the conductor M only, that is, with $R = \sqrt{|\mathbf{r}_\perp - \mathbf{r}'_\perp|^2 + z^2}$,

$$A^s(\mathbf{r}_\perp, z) = 2 \int_M [\hat{\mathbf{z}} \times \mathbf{H}_\perp^s(\mathbf{r}'_\perp, 0^+)] G(R) d^2\mathbf{r}'_\perp \quad (19.9.19)$$

The total fields are obtained from Eq. (19.9.6), for all $z \geq 0$,

$$\begin{aligned} \mathbf{H} &= \mathbf{H}^i + \mathbf{H}^s = \mathbf{H}^i + \nabla \times A^s \\ \mathbf{E} &= \mathbf{E}^i + \mathbf{E}^s = \mathbf{E}^i + \frac{\eta}{jk} [k^2 A^s + \nabla(\nabla_\perp \cdot A^s)] \end{aligned} \quad (19.9.20)$$

The boundary conditions (19.9.2) on the conductor M can be restated as,

$$\begin{aligned} \hat{\mathbf{z}} \times \mathbf{E}^s &= -\hat{\mathbf{z}} \times \mathbf{E}^i \\ \hat{\mathbf{z}} \cdot \mathbf{H}^s &= -\hat{\mathbf{z}} \cdot \mathbf{H}^i \end{aligned} \quad \Rightarrow \quad \begin{aligned} \mathbf{E}_\perp^s &= -\mathbf{E}_\perp^i \\ H_z^s &= -H_z^i \end{aligned} \quad \text{on } M \quad (19.9.21)$$

Restricting Eqs. (19.9.20) to the conductor surface M and using (19.9.21), we obtain the following integral equations for the unknowns $\hat{\mathbf{z}} \times \mathbf{H}_\perp^s$ on M ,

$$\begin{aligned} k^2 A^0 + \nabla_\perp(\nabla_\perp \cdot A^0) &= -jk\eta^{-1} \mathbf{E}_\perp^i \\ \hat{\mathbf{z}} \cdot \nabla_\perp \times A^0 &= -H_z^i \end{aligned} \quad \text{on } M \quad (19.9.22)$$

where A^0 denotes the restriction of A^s on M , that is, with $R_0 = |\mathbf{r}_\perp - \mathbf{r}'_\perp|$, and $\mathbf{r}_\perp \in M$,

$$A^0(\mathbf{r}_\perp) = 2 \int_M [\hat{\mathbf{z}} \times \mathbf{H}_\perp^s(\mathbf{r}'_\perp, 0^+)] G(R_0) d^2\mathbf{r}'_\perp \quad (19.9.23)$$

Component-wise, Eqs. (19.9.22) are,

$$\begin{aligned} k^2 A_x^0 + \partial_x(\partial_x A_x^0 + \partial_y A_y^0) &= -jk\eta^{-1} E_x^i \\ k^2 A_y^0 + \partial_y(\partial_x A_x^0 + \partial_y A_y^0) &= -jk\eta^{-1} E_y^i \\ \partial_x A_y^0 - \partial_y A_x^0 &= -H_z^i \end{aligned} \quad \text{on } M \quad (19.9.24)$$

An equivalent system of integral equations may be obtained by combining (19.9.22) with Maxwell's equations for \mathbf{E}^i on M , that is,

$$\begin{aligned} k^2 A^0 + \nabla_\perp(\nabla_\perp \cdot A^0) &= -jk\eta^{-1} \mathbf{E}_\perp^i = -\hat{\mathbf{z}} \times \partial_z \mathbf{H}_\perp^i - \nabla_\perp \times (\hat{\mathbf{z}} H_z^i) \\ &= -\hat{\mathbf{z}} \times \partial_z \mathbf{H}_\perp^i + \nabla_\perp \times (\nabla_\perp \times A^0) = -\hat{\mathbf{z}} \times \partial_z \mathbf{H}_\perp^i + \nabla_\perp(\nabla_\perp \cdot A^0) - \nabla_\perp^2 A^0 \end{aligned}$$

which leads to,

$$\begin{cases} (k^2 + \nabla_{\perp}^2) A^0 = -\hat{z} \times \partial_z \mathbf{H}_{\perp}^i \\ \hat{z} \cdot \nabla_{\perp} \times A^0 = -H_z^i \end{cases} \quad \text{on } M \quad (19.9.25)$$

Eqs. (19.9.19)–(19.9.25) provide an alternative procedure for solving the diffraction problem. Because it involves integral equations over the metal surface M , the procedure is convenient for dealing with scattering from small flat conducting objects over which the integrations are more manageable. By contrast, the procedure based on Eqs. (19.9.9)–(19.9.16) involves integral equations over the aperture A , and therefore, it is more appropriate for small apertures.

In the next two sections, we discuss two examples illustrating the above procedures. In Sec. 19.10, we revisit Sommerfeld’s exact solution of the half-plane problem and derive it using the formalism of Eqs. (19.9.19)–(19.9.25). In Sec. 19.11, we discuss the Rayleigh-Bethe-Bouwkamp approximate solution of diffraction by small holes using the formalism of Eqs. (19.9.9)–(19.9.16).

With the exception of the Sommerfeld half-space problem and some of its relatives, the integral equations (19.9.13) or (19.9.22) can only be solved numerically. An incomplete set references on the original formulation of such integral equations, on their numerical solution, including Wiener-Hopf factorization methods, and on some applications is [1312–1372].

19.10 Sommerfeld’s Half-Plane Problem Revisited

The Sommerfeld half-plane problem was discussed in Sec. 18.15. Here, we reconsider it by solving the integral equations (19.9.22) exactly using the plane-wave spectrum representation and Wiener-Hopf factorization methods.

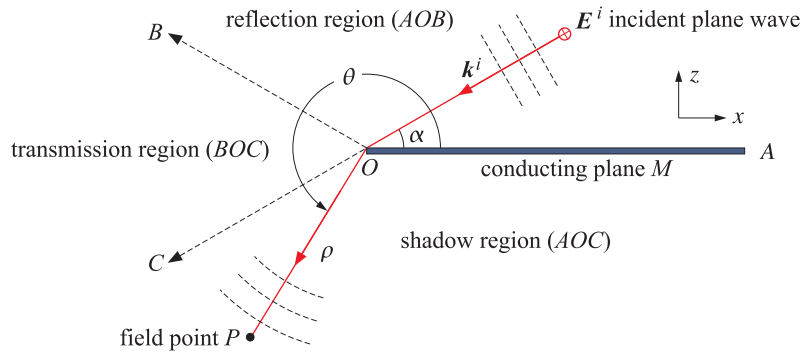

Fig. 19.10.1 Plane wave incident on conducting half-plane.

We discuss only the TE case, and to facilitate the comparison with Sec. 18.15, we make only minor changes in notation, interchanging y and z . The geometry is depicted in Fig. 19.10.1, where the conducting half-plane occupies the right-half ($x \geq 0$) of the xy plane.

A TE plane wave is incident from $z > 0$ onto the conducting plane at an angle α with respect to the x -axis, and we will assume that $0 \leq \alpha \leq 90^\circ$,

$$\begin{aligned} E^i &= \hat{\mathbf{y}} E_y^i(x, z) = \hat{\mathbf{y}} E_0 \exp(jk_x^i x + jk_z^i z) \\ k\eta \mathbf{H}^i &= (\hat{\mathbf{x}} k_z^i - \hat{\mathbf{z}} k_x^i) E_0 \exp(jk_x^i x + jk_z^i z) \\ k_x^i &= k \cos \alpha, \quad k_z^i = k \sin \alpha \end{aligned} \quad (19.10.1)$$

Introducing polar coordinates, $x = \rho \cos \theta$, $z = \rho \sin \theta$, as shown in Fig. 19.10.1, the Sommerfeld solution from Sec. 18.15 is given by,

$$E_y = -E_0 \left[e^{jk\rho \cos \theta_r} D(v_r) - e^{jk\rho \cos \theta_i} D(v_i) \right] \quad (19.10.2)$$

where

$$\begin{aligned} \theta_i &= \theta - \alpha, \quad v_i = \sqrt{\frac{4k\rho}{\pi}} \cos \frac{\theta_i}{2} \\ \theta_r &= \theta + \alpha, \quad v_r = \sqrt{\frac{4k\rho}{\pi}} \cos \frac{\theta_r}{2} \end{aligned} \quad (19.10.3)$$

and $D(v)$ is the Fresnel diffraction coefficient, given in terms of the Fresnel integral $\mathcal{F}(v)$ of Appendix F,

$$D(v) = \frac{1}{1-j} \left[\frac{1-j}{2} + \mathcal{F}(v) \right] = \frac{1}{1-j} \int_{-\infty}^v e^{-j\pi u^2/2} du \quad (19.10.4)$$

The magnetic field is determined in terms of E_y from, $jk\eta \mathbf{H} = -\nabla \times \mathbf{E}$,

$$\begin{aligned} jk\eta H_x &= \frac{\partial E_y}{\partial z} = \sin \theta \frac{\partial E_y}{\partial \rho} + \cos \theta \frac{1}{\rho} \frac{\partial E_y}{\partial \theta} \\ -jk\eta H_z &= \frac{\partial E_y}{\partial x} = \cos \theta \frac{\partial E_y}{\partial \rho} - \sin \theta \frac{1}{\rho} \frac{\partial E_y}{\partial \theta} \end{aligned} \quad (19.10.5)$$

Using (19.10.2), we find,

$$\begin{aligned} \eta H_x &= E_0 \sin \alpha \left[e^{jk\rho \cos \theta_r} D(v_r) + e^{jk\rho \cos \theta_i} D(v_i) \right] + E_0 F(\rho) \cos \frac{\theta}{2} \sin \frac{\alpha}{2} \\ \eta H_z &= E_0 \cos \alpha \left[e^{jk\rho \cos \theta_r} D(v_r) - e^{jk\rho \cos \theta_i} D(v_i) \right] + E_0 F(\rho) \sin \frac{\theta}{2} \sin \frac{\alpha}{2} \end{aligned} \quad (19.10.6)$$

$$F(\rho) = \sqrt{\frac{2}{\pi k\rho}} e^{-jk\rho - j\frac{\pi}{4}} \quad (19.10.7)$$

The corresponding scattered fields are, $\mathbf{E}^s = \mathbf{E} - \mathbf{E}^i$, $\mathbf{H}^s = \mathbf{H} - \mathbf{H}^i$. Noting that $k_x^i x + k_z^i z = k\rho \cos \theta_i$, and using the identity, $D(-v) = 1 - D(v)$, we find,

$$\begin{aligned} E_y^s &= -E_0 \left[e^{jk\rho \cos \theta_r} D(v_r) + e^{jk\rho \cos \theta_i} D(-v_i) \right] \\ \eta H_x^s &= E_0 \sin \alpha \left[e^{jk\rho \cos \theta_r} D(v_r) - e^{jk\rho \cos \theta_i} D(-v_i) \right] + E_0 F(\rho) \cos \frac{\theta}{2} \sin \frac{\alpha}{2} \\ \eta H_z^s &= E_0 \cos \alpha \left[e^{jk\rho \cos \theta_r} D(v_r) + e^{jk\rho \cos \theta_i} D(-v_i) \right] + E_0 F(\rho) \sin \frac{\theta}{2} \sin \frac{\alpha}{2} \end{aligned} \quad (19.10.8)$$

We may verify explicitly the symmetry properties (19.9.3) and boundary conditions (19.9.21). The replacement $z \rightarrow -z$ amounts to the following substitutions,

$$\begin{aligned} \theta &\rightarrow 2\pi - \theta, & \cos \frac{\theta}{2} &\rightarrow -\cos \frac{\theta}{2}, & \sin \frac{\theta}{2} &\rightarrow \sin \frac{\theta}{2} \\ \theta_i &\rightarrow 2\pi - \theta_r, & v_i &\rightarrow -v_r, & \cos \theta_i &\rightarrow \cos \theta_r \\ \theta_r &\rightarrow 2\pi - \theta_i, & v_r &\rightarrow -v_i, & \cos \theta_r &\rightarrow \cos \theta_i \end{aligned} \quad (19.10.9)$$

It follows then by inspection of Eqs. (19.10.8) that E_y^s, H_z^s are even in z , and H_x^s is odd. Similarly, we can verify that on the conducting surface, $\theta = 0$ or $\theta = 2\pi$, we have $E_y^s = -E_y^i$ and $H_z^s = -H_z^i$. We note also that H_x^s vanishes on the aperture, that is, at $z = 0$ and $x < 0$, or, $\theta = \pi$.

Next, we carry out the procedure based on the integral equations (19.9.22). We assume that there is no dependence on the y coordinate and that the only non-zero field components are E_y, H_x, H_z . It follows that,

$$\hat{z} \times \mathbf{H}_\perp^s = \hat{z} \times \hat{x} H_x^s = \hat{y} H_x^s$$

and therefore, the vector potential $A^s(x, z)$ defined in (19.9.19) will have only a y -component, say, $A_y^s(x, z)$, given by,

$$A_y^s(x, z) = 2 \int_0^\infty H_x^s(x', 0) G(R) dx' dy', \quad R = \sqrt{(x - x')^2 + (y - y')^2 + z^2}$$

where the integration is only over the metal part, $x \geq 0$, and $H_x^s(x', 0)$ denotes the value of the scattered field $H_x^s(x', z')$ on the transmitted side, $z' = 0^-$.

Integrating out the y dependence using Eq. (19.4.1), we may rewrite A_y^s in terms of the 2-D Green's function, $G_2(x, z) = -\frac{j}{4} H_0^{(2)}(k\sqrt{x^2 + z^2})$,

$$\begin{aligned} A_y^s(x, z) &= 2 \int_0^\infty H_x^s(x', 0) G_2(x - x', z) dx' \\ A_y^s(x, 0) &= 2 \int_0^\infty H_x^s(x', 0) G_2(x - x', 0) dx' \end{aligned} \quad (19.10.10)$$

The integral equation (19.9.22) has only a y -component, and because there is no y -dependence (i.e., all y -derivatives are zero), it reads simply,

$$k^2 A_y(x, 0) = -jk\eta^{-1} E_y^i(x, 0), \quad \text{for } x \geq 0$$

which can be rearranged as, $jk\eta A_y^s(x, 0) = E_y^i(x, 0)$, and more explicitly,

$$\boxed{2jk\eta \int_0^\infty H_x^s(x', 0) G_2(x - x', 0) dx' = E_0 e^{jk_i x}} \quad \text{for } x \geq 0 \quad (19.10.11)$$

Because of the restriction, $x \geq 0$, this is a convolutional integral equation of the *Wiener-Hopf* type and cannot be solved by simply taking Fourier transforms of both sides—it can be solved by spectral factorization methods.

The second of Eqs. (19.9.22) is automatically satisfied by virtue of Maxwell's equations for E^i, H^i . We have, $\partial_x E_y^i(x, 0) = jk_x^i E_y^i(x, 0) = -jk\eta H_z^i(x, 0)$, which implies that, $\partial_x A_y^s(x, 0) = -H_z^i(x, 0)$, as required by (19.9.22).

Once the $H_x^s(x, 0)$ is found, it determines $A_y^s(x, z)$ for all z . Then, the scattered and total electric fields can be found for all x, z from (19.9.20), remembering that $\partial_y = 0$,

$$\begin{aligned} E_y^s(x, z) &= -jk\eta A_y^s(x, z) \\ E_y(x, z) &= E_y^i(x, z) + E_y^s(x, z) = E_0 e^{jk_x^i x + jk_z^i z} - jk\eta A_y^s(x, z) \end{aligned} \quad (19.10.12)$$

The integral equation condition (19.10.11) is equivalent to the vanishing of the tangential E -field on the conducting surface, that is, $E_y(x, 0)$ is a *left-sided* function, satisfying, $E_y(x, 0) = 0$, for $x \geq 0$.

The function $H_x^s(x', 0)$ is *right-sided* because it must vanish on the aperture side, $x' < 0$. Thus, the integration in (19.10.10) can be extended to the entire real-axis, and we may use the plane-wave spectrum representation (19.4.3) of G_2 to write A_y^s as a Fourier integral, involving the as yet unknown Fourier transform $\hat{H}_x^s(k_x)$ of $H_x^s(x', 0)$,

$$\begin{aligned} A_y^s(x, z) &= 2 \int_{-\infty}^{\infty} H_x^s(x', 0) G_2(x - x', z) dx' = 2 \int_{-\infty}^{\infty} \frac{\hat{H}_x^s(k_x)}{2jk_z} e^{-jk_x x - jk_z |z|} \frac{dk_x}{2\pi} \\ A_y^s(x, z) &= \int_{-\infty}^{\infty} \hat{A}_y^s(k_x) e^{-jk_x x - jk_z |z|} \frac{dk_x}{2\pi} \\ A_y^s(x, 0) &= \int_{-\infty}^{\infty} \hat{A}_y^s(k_x) e^{-jk_x x} \frac{dk_x}{2\pi} \\ \hat{A}_y^s(k_x) &= \frac{\hat{H}_x^s(k_x)}{jk_z} \end{aligned} \quad (19.10.13)$$

Setting $z = 0$ in (19.10.12) and taking Fourier transforms of both sides, and using (19.10.13), we have,

$$\begin{aligned} E_y(x, 0) &= E_y^i(x, 0) - jk\eta A_y^s(x, 0) \\ \hat{E}_y(k_x) &= \hat{E}_y^i(k_x) - k\eta \frac{\hat{H}_x^s(k_x)}{k_z} \end{aligned} \quad (19.10.14)$$

The Fourier transform of the input plane wave is,

$$\hat{E}_y^i(k_x) = \int_{-\infty}^{\infty} E_0 e^{jk_x x} e^{jk_x^i x} dx = 2\pi E_0 \delta(k_x + k_x^i) \quad (19.10.15)$$

Our objective is to solve (19.10.14) for $\hat{H}_x^s(k_x)$. So far we know that $E_y(x, 0)$ is a left-sided function, but its Fourier transform $\hat{E}_y(k_x)$ is unknown, and we also know that $\hat{H}_x^s(k_x)$ is the Fourier transform of a right-sided function. This information is enough to solve (19.10.14).

Before delving into the solution, let us consider the analyticity properties of the Fourier transforms of right-sided and left-sided functions. Given a right-sided function $f(x)$, that is, one that has support only for $x \geq 0$ and vanishes for all $x < 0$, its Fourier transform and its inverse will be denoted by,

$$F_+(k_x) = \int_0^{\infty} f(x) e^{jk_x x} dx \quad \Rightarrow \quad f(x) = \int_{-\infty}^{\infty} F_+(k_x) e^{-jk_x x} \frac{dk_x}{2\pi} \quad (19.10.16)$$

Let us assume that $f(x)$ decays exponentially like $e^{-\epsilon x}$ for large positive x . Then, it is straightforward to see that $F_+(k_x)$ can be analytically continued in the complex k_x -plane to the region, $\text{Im}(k_x) > -\epsilon$. We will refer to this as the *upper-half plane* (UHP). We have for large $x > 0$,

$$f(x) e^{jk_x x} \rightarrow e^{-\epsilon x} e^{j[\text{Re}(k_x) + j\text{Im}(k_x)]x} = e^{j\text{Re}(k_x)x} e^{-[\text{Im}(k_x) + \epsilon]x}$$

which converges to zero if $\text{Im}(k_x) > -\epsilon$, rendering the integral $F_+(k_x)$ convergent. Conversely, the analyticity of $F_+(k_x)$ implies that $f(x)$ will be a right-sided function, so that, $f(x) = 0$ for $x < 0$. To see this, take $x < 0$ and replace the real-axis integration contour by a closed contour C consisting of the real axis and an infinite upper semi-circle,

$$f(x) = \int_{-\infty}^{\infty} F_+(k_x) e^{-jk_x x} \frac{dk_x}{2\pi} = \oint_C F_+(k_x) e^{-jk_x x} \frac{dk_x}{2\pi}$$

Since $F_+(k_x)$ is analytic in the upper-half plane, the above contour integral will be zero. The contribution of the infinite semi-circle is zero for $x < 0$. Indeed, let $k_x = R e^{j\beta}$ be a point on that upper circle, so that $0 < \beta < \pi$, then, since $\sin \beta \geq 0$ and $x < 0$,

$$e^{-jk_x x} = e^{-j(R \cos \beta + jR \sin \beta)x} = e^{-jRx \cos \beta} e^{-R|x| \sin \beta} \rightarrow 0, \quad \text{as } R \rightarrow \infty$$

Similarly, a *left-sided* function $f(x)$, i.e., one that vanishes for $x > 0$ and converges exponentially to zero like $e^{-\epsilon|x|}$ for $x < 0$, will have a Fourier transform that is regular in the *lower-half plane* (LHP), $\text{Im}(k_x) < \epsilon$,

$$F_-(k_x) = \int_{-\infty}^0 f(x) e^{jk_x x} dx \Rightarrow f(x) = \int_{-\infty}^{\infty} F_-(k_x) e^{-jk_x x} \frac{dk_x}{2\pi} \quad (19.10.17)$$

More generally, the Fourier transform of a double-sided function that decays exponentially like $e^{-\epsilon|x|}$, can be split into the sum of its right-sided/UHP part and its left-sided/LHP part,

$$F(k_x) = \int_{-\infty}^{\infty} f(x) e^{jk_x x} dx = \underbrace{\int_0^{\infty} f(x) e^{jk_x x} dx}_{\text{upper}} + \underbrace{\int_{-\infty}^0 f(x) e^{jk_x x} dx}_{\text{lower}} = F_+(k_x) + F_-(k_x) \quad (19.10.18)$$

where $F(k_x)$ will now be analytic in the strip, $-\epsilon < \text{Im}(k_x) < \epsilon$. The integration contour of the inverse Fourier transform can be taken to be any line parallel to the real-axis as long as it lies in that strip, for example, with, $-\epsilon < a < \epsilon$, we have,

$$f(x) = \int_{-\infty + ja}^{+\infty + ja} F(k_x) e^{-jk_x x} \frac{dk_x}{2\pi} \quad (19.10.19)$$

The assumed exponential decay may be justified on physical grounds by allowing a small amount of loss in the propagation medium, which effectively means that the wavenumber k will acquire a small negative imaginary part, that is, replacing, $k \rightarrow k - j\epsilon$.

The wavenumber $k_z = \sqrt{k^2 - k_x^2}$ is defined in terms of the evanescent square-root for real-valued k_x . But for complex k_x , it must be defined by the square root branch such that $k_z = k$ when $k_x = 0$. When a small loss is introduced, we have, $k_z = \sqrt{(k - j\epsilon)^2 - k_x^2}$.

The factors in k_z have the following upper/lower half-plane analyticity properties and provide an example of *spectral factorization*,

$$k_z = \sqrt{(k - j\epsilon)^2 - k_x^2} = \underbrace{\sqrt{k - j\epsilon + k_x}}_{\text{lower-half plane}} \cdot \underbrace{\sqrt{k - j\epsilon - k_x}}_{\text{upper-half plane}} \quad (19.10.20)$$

We now turn to the solution of (19.10.14). Since $H_x^s(x, 0)$ is right-sided its Fourier transform, $\hat{H}_x^s(k_x)$ will be analytic in the upper-half plane, and since $E_y(x, 0)$ is left-sided, its Fourier transform, $\hat{E}_y(k_x)$, will be analytic in the lower-half plane. Thus, assuming for a moment a more general incident field, the various terms in (19.10.14) will have the following analyticity properties,

$$\underbrace{\hat{E}_y(k_x)}_{\text{lower}} = \underbrace{\hat{E}_y^i(k_x)}_{\text{strip}} - k\eta \underbrace{\frac{\hat{H}_x^s(k_x)}{k_z}}_{\text{strip}} \quad (19.10.21)$$

Replacing k_z by the factorization (19.10.20), $k_z = \sqrt{k - k_x} \sqrt{k + k_x}$, and multiplying both sides by the LHP factor $\sqrt{k + k_x}$, we have,

$$\underbrace{\sqrt{k + k_x} \hat{E}_y(k_x)}_{\text{lower}} = \underbrace{\sqrt{k + k_x} \hat{E}_y^i(k_x)}_{\text{strip}} - k\eta \underbrace{\frac{\hat{H}_x^s(k_x)}{\sqrt{k - k_x}}}_{\text{upper}}$$

Splitting the term, $\sqrt{k + k_x} \hat{E}_y^i(k_x)$ into its UHP and LHP parts as in (19.10.18), and moving the LHP part to the left side, we obtain,

$$\underbrace{\sqrt{k + k_x} \hat{E}_y(k_x)}_{\text{lower}} - \underbrace{\left[\sqrt{k + k_x} \hat{E}_y^i(k_x) \right]_-}_{\text{lower}} = \underbrace{\left[\sqrt{k + k_x} \hat{E}_y^i(k_x) \right]_+}_{\text{upper}} - k\eta \underbrace{\frac{\hat{H}_x^s(k_x)}{\sqrt{k - k_x}}}_{\text{upper}} \quad (19.10.22)$$

This difference is simultaneously analytic in the upper and lower half planes, that is, in the entire complex plane, and one may argue that it must be identically zero. See [1316,1367] for a more precise justification, and [1371] for a more physical explanation based on the edge behavior of the fields as $x \rightarrow 0$ at $z = 0$. Thus, we obtain,

$$\begin{aligned} k\eta \frac{\hat{H}_x^s(k_x)}{\sqrt{k - k_x}} - \left[\sqrt{k + k_x} \hat{E}_y^i(k_x) \right]_+ &= 0 \\ \sqrt{k + k_x} \hat{E}_y(k_x) - \left[\sqrt{k + k_x} \hat{E}_y^i(k_x) \right]_- &= 0 \end{aligned}$$

The solution for $\hat{H}_x^s(k_x)$, is then,

$$\boxed{k\eta \hat{H}_x^s(k_x) = \sqrt{k - k_x} \left[\sqrt{k + k_x} \hat{E}_y^i(k_x) \right]_+} \quad (19.10.23)$$

The solution for $\hat{E}_y(k_x)$ is given by (19.10.21) with the found $\hat{H}_x^s(k_x)$. If we were to ignore the right-sidedness instruction $[]_+$, the solution would be, $k\eta \hat{H}_x^s(k_x) = \sqrt{k - k_x} \sqrt{k + k_x} \hat{E}_y^i(k_x) =$

$k_z \hat{E}_y^i(k_x)$, and would correspond to the solution of the integral equation (19.10.11) if that were valid for all x , not just $x > 0$.

For the particular incident plane wave case, we have,

$$\sqrt{k + k_x} \hat{E}_y^i(k_x) = 2\pi E_0 \sqrt{k + k_x} \delta(k_x + k_x^i) = 2\pi E_0 \sqrt{k - k_x^i} \delta(k_x + k_x^i)$$

where we replaced $k_x = -k_x^i$ inside the square root as forced by the delta function. Inverting this Fourier transform and resumming its right-sided part, we obtain,

$$\left[\sqrt{k + k_x} \hat{E}_y^i(k_x) \right]_+ = E_0 \sqrt{k - k_x^i} \int_0^\infty e^{j(k_x + k_x^i)x} dx = -\frac{E_0 \sqrt{k - k_x^i}}{j(k_x + k_x^i)} \quad (19.10.24)$$

In performing this integral, we replaced, $k \rightarrow k - j\epsilon$, so that $k_x^i = k \cos \alpha$ also acquires a small imaginary part, being replaced by $(k - j\epsilon) \cos \alpha = k \cos \alpha - j\epsilon_\alpha$, where, $\epsilon_\alpha = \epsilon \cos \alpha$. Here, $\epsilon_\alpha > 0$, since we assumed $0 \leq \alpha \leq \pi/2$. It follows that with $x > 0$, the exponential in (19.10.24) will converge to zero for, $\text{Im}(k_x) > \epsilon_\alpha$,

$$e^{j(k_x + k_x^i)x} = e^{j[\text{Re}(k_x) + k \cos \alpha]x} e^{-[\text{Im}(k_x) - \epsilon_\alpha]x} \rightarrow 0, \quad \text{as } x \rightarrow \infty$$

Inserting (19.10.24) into (19.10.23), we find,

$$\boxed{k\eta \hat{H}_x^s(k_x) = -\frac{E_0 \sqrt{k - k_x^i} \sqrt{k - k_x}}{j(k_x + k_x^i)}} \quad \text{for } \text{Im}(k_x) > \epsilon_\alpha \quad (19.10.25)$$

Recalling (19.10.13) and dividing by jk_z , this also gives the Fourier transform, $\hat{A}_y^s(k_x)$, of the vector potential $A_y^s(x, 0)$. Because $1/k_z$ is analytic in the strip, $-\epsilon < \text{Im}(k_x) < \epsilon$, the resulting Fourier transform will be analytic in the intersection of the two regions $-\epsilon < \text{Im}(k_x) < \epsilon$ and $\text{Im}(k_x) > \epsilon_\alpha$, that is, $\epsilon_\alpha < \text{Im}(k_x) < \epsilon$,

$$k\eta \hat{A}_y^s(k_x) = \frac{k\eta \hat{H}_x^s(k_x)}{jk_z} = \frac{k\eta \hat{H}_x^s(k_x)}{j\sqrt{k - k_x^i} \sqrt{k + k_x}} = \frac{E_0 \sqrt{k - k_x^i}}{\sqrt{k + k_x} (k_x + k_x^i)}$$

Thus, the Fourier transform of the scattered field $E_y^s(x, 0)$ will be,

$$\boxed{\hat{E}_y^s(k_x) = -jk\eta \hat{A}_y^s(k_x) = -\frac{E_0 \sqrt{k - k_x^i}}{j\sqrt{k + k_x} (k_x + k_x^i)}} \quad \text{for } \epsilon_\alpha < \text{Im}(k_x) < \epsilon \quad (19.10.26)$$

From the plane-wave spectrum representation, the Fourier transform of $E_y^s(x, z)$ will be, $\hat{E}_y^s(k_x) e^{-jk_z|z|}$. Therefore, $E_y^s(x, z)$ will be given by the corresponding inverse Fourier transform, whose integration contour can be any horizontal line that lies in the analyticity strip, $\epsilon_\alpha < \text{Im}(k_x) < \epsilon$,

$$\boxed{E_y^s(x, z) = \frac{1}{2\pi j} \int_{C_a} \frac{E_0 \sqrt{k - k_x^i}}{\sqrt{k + k_x} (k_x + k_x^i)} e^{-jk_x x - jk_z |z|} dk_x} \quad (19.10.27)$$

where C_a is the horizontal line running from $(-\infty + ja)$ to $(+\infty + ja)$, where $\epsilon_\alpha < a < \epsilon$, as depicted by the red line in Fig. 19.10.2. It follows that total electric field will be, $E_y(x, z) = E_y^i(x, z) + E_y^s(x, z)$, or,

$$E_y(x, z) = E_0 e^{jk_x^i x + jk_z^i z} + \frac{1}{2\pi j} \int_{C_a} \frac{E_0 \sqrt{k - k_x^i}}{\sqrt{k + k_x} (k_x + k_x^i)} e^{-jk_x x - jk_z |z|} dk_x \quad (19.10.28)$$

We note that C_a runs below the branch point at $k_x = -k + j\epsilon$, and above the pole at $k_x = -k_x^i + j\epsilon_\alpha$, and above the branch point at $k_x = k - j\epsilon$. In the limit $\epsilon \rightarrow 0^+$, the contour becomes the horizontal k_x axis, but dented as shown in the bottom half of Fig. 19.10.2.

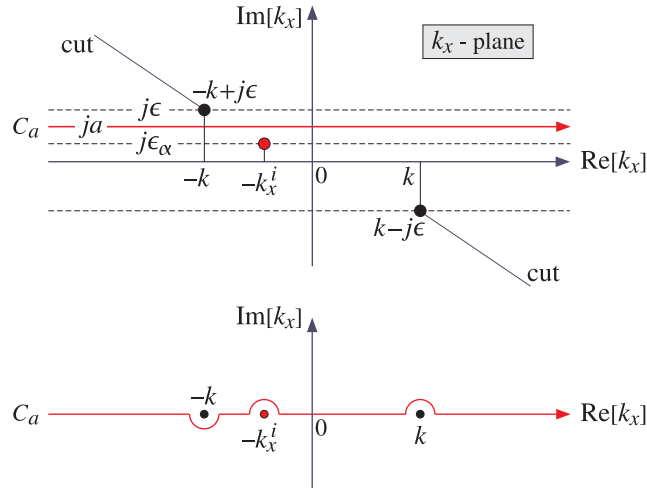

Fig. 19.10.2 Integration contour C_a on k_x -plane, and its limit as $\epsilon \rightarrow 0^+$.

Eqs. (19.10.27) and (19.10.28) provide an exact solution to the Sommerfeld half-plane problem. We discuss next how this solution can be transformed into the form of Eq. (19.10.2) or (19.10.8).

As shown in Fig. 19.10.3, the observation angle θ traces three possible regions: reflection, transmission, and shadow. For each value of θ , the contour C_a will be deformed into the following contour on the k_x -plane, defined parametrically for, $-\infty < t < \infty$,

$$k_x = k \cos(\theta + jt) = k \cos \theta \cosh t - jk \sin \theta \sinh t \quad (19.10.29)$$

This represents a hyperbola on the k_x -plane because as follows from (19.10.29),

$$\left(\frac{\text{Re}(k_x)}{k \cos \theta}\right)^2 - \left(\frac{\text{Im}(k_x)}{k \sin \theta}\right)^2 = 1$$

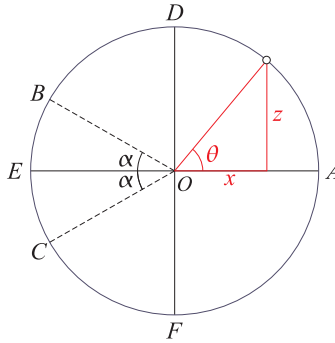

Fig. 19.10.3 Reflection (AB), transmission (BC), and shadow (CA) regions.

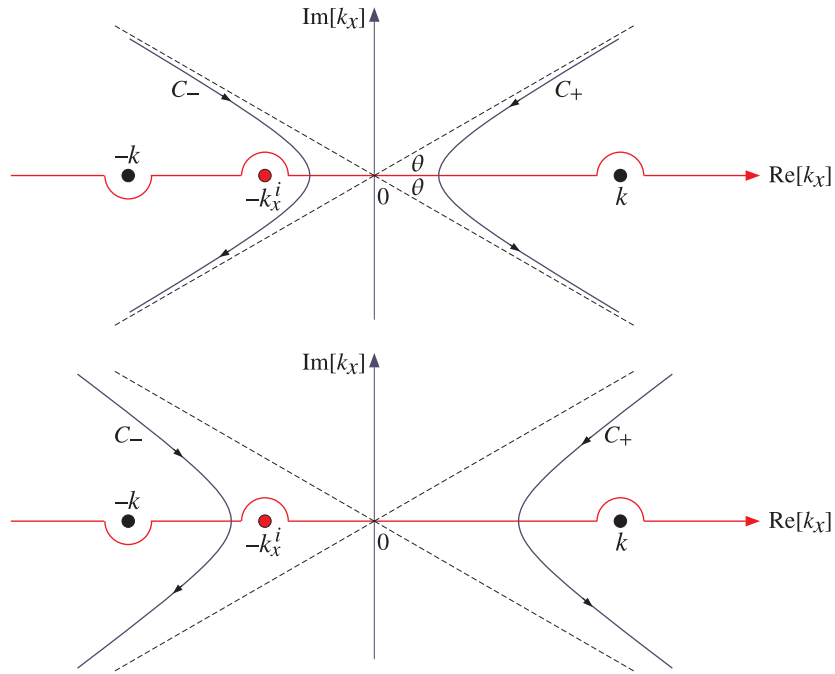

Fig. 19.10.4 Transformed contours for the cases, $|\theta - \pi| > \alpha$ (top), and, $|\theta - \pi| < \alpha$ (bottom).

The asymptotes of the hyperbola are the two straight lines with slopes $\pm \tan \theta$, as determined by the limits,

$$\frac{\text{Im}(k_x)}{\text{Re}(k_x)} = \tan \theta \tanh t \rightarrow \pm \tan \theta, \text{ as } t \rightarrow \pm \infty$$

The apex of the hyperbola is at the point, $k_x = k \cos \theta$, corresponding to $t = 0$. Depending on the sign of $\cos \theta$, the hyperbola actually has two branches denoted by C_{\pm} and depicted in Fig. 19.10.4, corresponding to the two cases, $\cos \theta \geq 0$, or, equivalently

to the two angle ranges (*FAD*) and (*DEF*) of Fig. 19.10.3,

$$-\frac{3\pi}{2} \leq \theta \leq \frac{\pi}{2} \quad \text{and} \quad \frac{\pi}{2} \leq \theta \leq \frac{3\pi}{2}$$

In particular, we note that over the shadow region, $\pi - \alpha \leq \theta \leq \pi + \alpha$, the value of $\cos \theta$ is negative but has magnitude, $|\cos \theta| > \cos \alpha$, and therefore, the apex of the C_- hyperbola lies to the left of the pole at $k_x = -k_x^i$, whereas for the other values of θ in the (*DEF*) range, it lies to the right of the pole.

To transform the integral (19.10.27), we form a closed contour consisting of the C_a axis, one of the hyperbolic contours C_{\pm} , and upper and lower arcs at infinite radial distances. The contribution of such arcs can be argued to be zero provided one closes C_+ as shown in Fig. 19.10.5, and C_- as in Fig. 19.10.6.

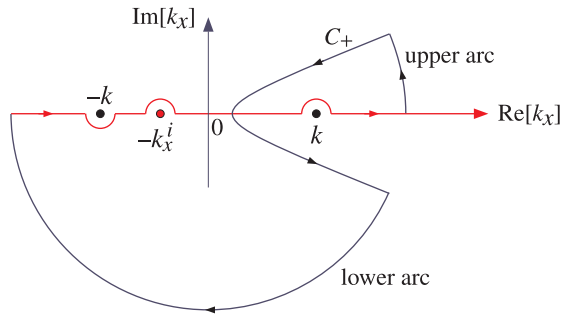

Fig. 19.10.5 Right contour C_+ for the cases, $\frac{\pi}{2} \leq |\theta - \pi| \leq \pi$.

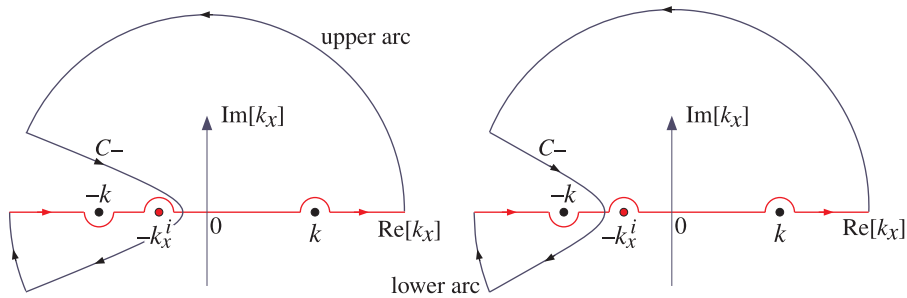

Fig. 19.10.6 Left contour C_- for, $\alpha \leq |\theta - \pi| < \frac{\pi}{2}$ (left), and, $|\theta - \pi| \leq \alpha$ (right).

The integral (19.10.27) can then be calculated as,

$$E_y^s = \frac{1}{2\pi j} \int_{C_a} = \frac{1}{2\pi j} \oint_{C_a + C_{\pm} + \text{arcs}} - \frac{1}{2\pi j} \int_{C_{\pm}} = -R + I \tag{19.10.30}$$

where I represents the integral over C_{\pm} (it is the same for either branch),

$$I = -\frac{1}{2\pi j} \int_{C_{\pm}} \frac{E_0 \sqrt{k - k_x^i}}{\sqrt{k + k_x} (k_x + k_x^i)} e^{-jk_x x - jk_z |z|} dk_x \tag{19.10.31}$$

and R represents the contribution of the closed contour, that is, $-R$ is the residue of the pole at $k_x = -k_x^i$, if the pole is enclosed[†], while R is zero if the pole is not enclosed. That residue, if it is non-zero, is calculated very simply as,

$$R = \frac{E_0 \sqrt{k - k_x^i}}{\sqrt{k + k_x}} e^{-jk_x x - jk_z |z|} \Big|_{k_x = -k_x^i} = E_0 e^{jk_x^i x - jk_z^i |z|} \quad (19.10.32)$$

Let us introduce the simplified notation, for the incident and reflected fields,

$$\begin{aligned} E^i &= E_0 e^{jk_x^i x + jk_z^i z} = E_0 e^{jk\rho \cos \theta_i} \\ E^r &= E_0 e^{jk_x^i x - jk_z^i z} = E_0 e^{jk\rho \cos \theta_r} \end{aligned} \quad (19.10.33)$$

In this notation, R takes on the following values in the three angle ranges,

$$R = \begin{cases} E^r, & \text{reflection, } 0 \leq \theta \leq \pi - \alpha \\ 0, & \text{transmission, } \pi - \alpha \leq \theta \leq \pi + \alpha \\ E^i, & \text{shadow, } \pi + \alpha \leq \theta \leq 2\pi \end{cases} \quad (19.10.34)$$

Moreover, E_y^s of (19.10.8) can be expressed more simply as,

$$E_y^s = - \left[E^r D(v_r) + E^i D(-v_i) \right] \quad (19.10.35)$$

In the evaluation of the contour integral I , we must decide how to define k_z in the exponential. Since, $k_z^2 = k^2 - k_x^2$ and $k_x = k \cos(\theta + jt)$, we have, $k_z = \pm k \sin(\theta + jt)$. The proper sign of the square root must be decided by analytic continuation so that $k_z = k$ when $k_x = 0$. When $z > 0$, or, $0 \leq \theta \leq \pi$, we must choose $k_z = k \sin(\theta + jt)$, because k_x vanishes when $\theta = \pi/2$ and $t = 0$. On the other hand, when $z < 0$, or, $\pi \leq \theta \leq 2\pi$, we must choose $k_z = -k \sin(\theta + jt)$, because now k_x vanishes when $\theta = 3\pi/2$ and $t = 0$. In summary, we must choose, $k_z = \text{sign}(z) \cdot k \sin(\theta + jt)$. Then, regardless of the sign of z , the exponent becomes,

$$k_x x + k_z |z| = k \cos(\theta + jt) \rho \cos \theta + k \sin(\theta + jt) \rho \sin \theta = k\rho \cosh t$$

where we replaced, $\text{sign}(z) \cdot |z| = z$, and used cylindrical coordinates for x, z . The various factors in the integrand of I can be replaced now by,

$$dk_x = -jk \sin(\theta + jt) dt = -2jk \sin\left(\frac{\theta + jt}{2}\right) \cos\left(\frac{\theta + jt}{2}\right) dt$$

$$e^{-jk_x x - jk_z |z|} = e^{-jk\rho \cosh t}$$

$$\sqrt{k - k_x^i} = \sqrt{2k} \sin \frac{\alpha}{2}$$

$$\sqrt{k + k_x} = \sqrt{k + k \cos(\theta + jt)} = \sqrt{2k} \cos\left(\frac{\theta + jt}{2}\right)$$

$$k_x + k_x^i = k [\cosh(\theta + jt) + \cos \alpha]$$

[†]minus sign because the contour runs clockwise

The integral I in (19.10.31) is transformed then into,

$$I = \frac{E_0}{\pi} \int_{-\infty}^{\infty} \frac{\sin \frac{\alpha}{2} \sin \left(\frac{\theta + jt}{2} \right)}{\cosh(\theta + jt) + \cos \alpha} e^{-jk\rho \cosh t} dt \quad (19.10.36)$$

Using some trigonometric identities, and the definitions $\theta_i = \theta - \alpha$ and $\theta_r = \theta + \alpha$, we rewrite I as,

$$\begin{aligned} I &= \frac{E_0}{4\pi} \int_{-\infty}^{\infty} \frac{\cos \left(\frac{\theta_i + jt}{2} \right) - \cos \left(\frac{\theta_r + jt}{2} \right)}{\cos \left(\frac{\theta_i + jt}{2} \right) \cdot \cos \left(\frac{\theta_r + jt}{2} \right)} e^{-jk\rho \cosh t} dt \\ &= \frac{E_0}{4\pi} \int_{-\infty}^{\infty} \left[\frac{1}{\cos \left(\frac{\theta_r + jt}{2} \right)} - \frac{1}{\cos \left(\frac{\theta_i + jt}{2} \right)} \right] e^{-jk\rho \cosh t} dt \\ &= \frac{E_0}{4\pi} \int_0^{\infty} \left[\frac{1}{\cos \left(\frac{\theta_r + jt}{2} \right)} + \frac{1}{\cos \left(\frac{\theta_r - jt}{2} \right)} - \frac{1}{\cos \left(\frac{\theta_i + jt}{2} \right)} - \frac{1}{\cos \left(\frac{\theta_i - jt}{2} \right)} \right] e^{-jk\rho \cosh t} dt \end{aligned}$$

where in the last equation we split the integration range into $-\infty < t < 0$ and $0 < t < \infty$. Recombining the terms and using some more trigonometric identities, we may cast I in the form,

$$I = \frac{E_0}{\pi} \int_0^{\infty} \left[\frac{\cos \frac{\theta_r}{2} \cosh \frac{t}{2}}{\cos \theta_r + \cosh t} - \frac{\cos \frac{\theta_i}{2} \cosh \frac{t}{2}}{\cos \theta_i + \cosh t} \right] e^{-jk\rho \cosh t} dt \quad (19.10.37)$$

Using the integral of Eq. (F.25) of Appendix F, we may express I in terms of the Fresnel diffraction coefficient $D(\nu)$,

$$I = E_0 \operatorname{sign}(\nu_r) e^{jk\rho \cos \theta_r} D(-|\nu_r|) - E_0 \operatorname{sign}(\nu_i) e^{jk\rho \cos \theta_i} D(-|\nu_i|)$$

where ν_r, ν_i were defined in Eq. (19.10.3). Thus, we finally have for E_y^s ,

$$E_y^s = -R + I = -R + \operatorname{sign}(\nu_r) E^r D(-|\nu_r|) - \operatorname{sign}(\nu_i) E^i D(-|\nu_i|) \quad (19.10.38)$$

We can now verify that E_y^s agrees with the Sommerfeld expression, (19.10.35). Indeed, over the reflection region, we have $\nu_i > 0$, $\nu_r > 0$, and $R = E^r$, so that,

$$E_y^s = -E^r + E^r D(-\nu_r) - E^i D(-\nu_i) = - \left[E^r D(\nu_r) + E^i D(-\nu_i) \right]$$

where we used $D(\nu_r) = 1 - D(-\nu_r)$. Over the transmission region, we have $R = 0$, $\nu_i > 0$, $\nu_r < 0$, so that,

$$E_y^s = -E^r D(\nu_r) - E^i D(-\nu_i) = - \left[E^r D(\nu_r) + E^i D(-\nu_i) \right]$$

where we replaced, $-|\nu_r| = \nu_r$. Finally, in the shadow region, we have $R = E^i$, $\nu_i < 0$, $\nu_r < 0$, and we obtain, replacing, $1 - D(\nu_i) = D(-\nu_i)$,

$$E_y^s = -E^i - E^r D(\nu_r) + E^i D(\nu_i) = - \left[E^r D(\nu_r) + E^i D(-\nu_i) \right]$$

Finally, we discuss dropping the contributions of the infinite arcs. Along such arcs, we set $k_x = Re^{j\beta}$ with large radius R . The limits of β are determined by the asymptotes of the hyperbolae, which lie at angles $\pm\theta$ or $\pi \pm \theta$ with respect to the k_x -axis.

Then, one must show that the exponential $\exp(-jk_x x - jk_z |z|)$ will converge to zero in the limit $R \rightarrow \infty$. This will be guaranteed if the exponent, $-j(k_x x + k_z |z|)$, has negative real part along each arc. To verify this, we must consider six different cases corresponding to the angle ranges AD, DB, BE, EC, CF, FA shown in Fig. 19.10.3.

For large k_x , the wavenumber $k_z = \sqrt{k^2 - k_x^2}$ can be approximated by $k_z = \mp jk_x$, where we must choose $k_z = -jk_x$ for the upper-half plane arcs, and $k_z = jk_x$ for the lower-half plane ones. Below we summarize all possible cases. In each case, the limits on β, θ imply that the required real part will be negative.

1. AD range: $0 \leq \theta \leq \frac{\pi}{2}$, $z \geq 0$, using C_+ , Fig. 19.10.5.

$$\begin{aligned} \text{upper arc: } k_x &= Re^{j\beta}, \quad 0 \leq \beta \leq \theta, \quad k_z = -jk_x \\ \text{Re}[-j(k_x x + k_z |z|)] &= R\rho \sin(\beta - \theta) < 0 \end{aligned}$$

$$\begin{aligned} \text{lower arc: } k_x &= Re^{j\beta}, \quad \pi \leq \beta \leq 2\pi - \theta, \quad k_z = jk_x \\ \text{Re}[-j(k_x x + k_z |z|)] &= R\rho \sin(\beta + \theta) < 0 \end{aligned}$$

2. DB range: $\frac{\pi}{2} \leq \theta \leq \pi - \alpha$, $z \geq 0$, using C_- , Fig. 19.10.6 right.

$$\begin{aligned} \text{upper arc: } k_x &= Re^{j\beta}, \quad 0 \leq \beta \leq \theta, \quad k_z = -jk_x \\ \text{Re}[-j(k_x x + k_z |z|)] &= R\rho \sin(\beta - \theta) < 0 \end{aligned}$$

$$\begin{aligned} \text{lower arc: } k_x &= Re^{j\beta}, \quad \pi \leq \beta \leq 2\pi - \theta, \quad k_z = jk_x \\ \text{Re}[-j(k_x x + k_z |z|)] &= R\rho \sin(\beta + \theta) < 0 \end{aligned}$$

3. BE range: $\pi - \alpha \leq \theta \leq \pi$, $z \geq 0$, using C_- , Fig. 19.10.6 left.

$$\begin{aligned} \text{upper arc: } k_x &= Re^{j\beta}, \quad 0 \leq \beta \leq \theta, \quad k_z = -jk_x \\ \text{Re}[-j(k_x x + k_z |z|)] &= R\rho \sin(\beta - \theta) < 0 \end{aligned}$$

$$\begin{aligned} \text{lower arc: } k_x &= Re^{j\beta}, \quad \pi \leq \beta \leq 2\pi - \theta, \quad k_z = jk_x \\ \text{Re}[-j(k_x x + k_z |z|)] &= R\rho \sin(\beta + \theta) < 0 \end{aligned}$$

4. EC range: $\pi \leq \theta \leq \pi + \alpha$, $z \leq 0$, using C_- , Fig. 19.10.6 left.

$$\begin{aligned} \text{upper arc: } k_x &= Re^{j\beta}, \quad 0 \leq \beta \leq 2\pi - \theta, \quad k_z = -jk_x \\ \text{Re}[-j(k_x x + k_z |z|)] &= R\rho \sin(\beta + \theta) < 0 \end{aligned}$$

$$\begin{aligned} \text{lower arc: } k_x &= Re^{j\beta}, \quad \pi \leq \beta \leq \theta, \quad k_z = jk_x \\ \text{Re}[-j(k_x x + k_z |z|)] &= R\rho \sin(\beta - \theta) < 0 \end{aligned}$$

5. *CF* range: $\pi + \alpha \leq \theta \leq \frac{3\pi}{2}$, $z \leq 0$, using C_- , Fig. 19.10.6 right.

$$\begin{aligned} \text{upper arc: } k_x &= Re^{j\beta}, \quad 0 \leq \beta \leq 2\pi - \theta, \quad k_z = -jk_x \\ \text{Re}[-j(k_x x + k_z |z|)] &= R\rho \sin(\beta + \theta) < 0 \end{aligned}$$

$$\begin{aligned} \text{lower arc: } k_x &= Re^{j\beta}, \quad \pi \leq \beta \leq \theta, \quad k_z = jk_x \\ \text{Re}[-j(k_x x + k_z |z|)] &= R\rho \sin(\beta - \theta) < 0 \end{aligned}$$

6. *FA* range: $\frac{3\pi}{2} \leq \theta \leq 2\pi$, $z \leq 0$, using C_+ , Fig. 19.10.5.

$$\begin{aligned} \text{upper arc: } k_x &= Re^{j\beta}, \quad 0 \leq \beta \leq 2\pi - \theta, \quad k_z = -jk_x \\ \text{Re}[-j(k_x x + k_z |z|)] &= R\rho \sin(\beta + \theta) < 0 \end{aligned}$$

$$\begin{aligned} \text{lower arc: } k_x &= Re^{j\beta}, \quad \pi \leq \beta \leq \theta, \quad k_z = jk_x \\ \text{Re}[-j(k_x x + k_z |z|)] &= R\rho \sin(\beta - \theta) < 0 \end{aligned}$$

19.11 Diffraction by Small Holes – Bethe-Bouwkamp Model

The problem of diffraction by an electrically small, subwavelength, circular hole in a planar conducting screen has received a lot of attention because of its relevance in near-field applications [534], such as scanning near-field optical microscopy (SNOM or NSOM), as well as in electromagnetic compatibility, field penetration, and interference applications. Even though the conducting screen is assumed to be infinitely-thin, perfectly conducting, and of infinite extent, this idealized problem has served as a useful paradigm for small-aperture problems because of its simple analytical solution.

It was originally solved by Rayleigh [1312] for the special case of a normally incident plane wave, then solved again by Bethe [1314] for arbitrary incident fields, and then corrected by Bouwkamp [1322–1324] for incident plane waves. Meixner and Andrejewski solved it exactly using spheroidal functions [1320]. References [1312–1372] discuss this and other aperture problems; see also the following references [1373–1397] on the phenomenon of *extraordinary transmission* by subwavelength apertures, which is not explained by the simple Bethe-Bouwkamp model (see however, [1357].)

Rayleigh’s approach, which has been followed by all later treatments, was to expand the solution in power series in the variable ka , where $k = 2\pi/\lambda$ is the free-space wavenumber and a the hole radius, and keep only the lowest, first-order, terms in ka . References [1334–1336] carry out such series expansion procedures in detail.

The terms “electrically small” and “subwavelength” refer to the condition, $ka \ll 1$, or equivalently, $a \ll \lambda$, and can be thought of as a low-frequency approximation. In the opposite, high-frequency-large-aperture, regime characterized by, $ka \gg 1$, or, $a \gg \lambda$, the usual Kirchhoff approximation becomes applicable.

In the next two sections, we derive the Bethe-Bouwkamp model by using Copson’s method [1317,1318] to solve the integral equations (19.9.13) for the aperture tangential electric field, and show that under certain conditions[†] the solution is actually valid for

[†]namely, that on the aperture, the transverse derivatives, ∇_{\perp} , of the incident fields are of order k .

more general incident fields than just plane waves. We clarify the Bouwkamp correction and explain why it is necessary for the near-fields and why it does not affect the far-zone fields which are correctly derived from the Bethe solution. We determine the transmission characteristics of the small aperture and compare them with those of the Kirchhoff approximation. Then, following the recent methods of Michalski and Mosig [1364], we derive the plane-wave spectrum representation of the solution and use it to calculate the diffracted fields to the right of the aperture, deriving closed-form expressions for both the near and the far fields, and providing MATLAB functions for numerically calculating the fields at any distance.

The geometry of the problem is illustrated in Fig. 19.11.1 below. The metallic screen M is the xy -plane at $z = 0$, with the circular aperture A of radius a centered at the origin. The incident fields $\mathbf{E}^i, \mathbf{H}^i$ are assumed to be incident from the left half-space, $z < 0$, and can have arbitrary orientation.

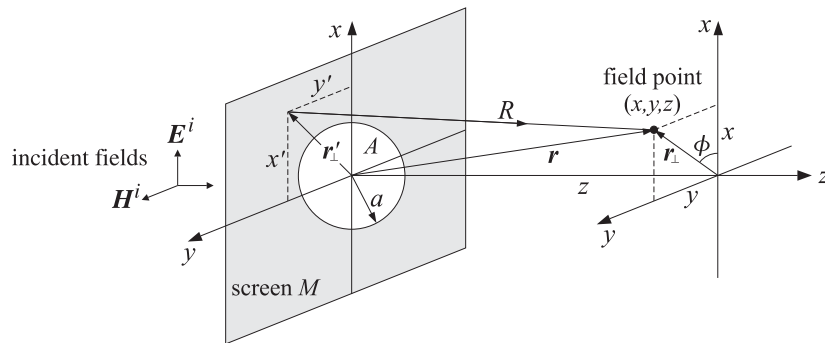

Fig. 19.11.1 Circular aperture at $z = 0$, incident fields from $z < 0$, field point at $z \geq 0$.

We will use cylindrical coordinates defined by[†]

$$\begin{aligned} \rho = |\mathbf{r}_\perp| &= \sqrt{x^2 + y^2} & \Leftrightarrow & \quad x = \rho \cos \phi \\ \phi &= \text{atan2}(y, x) & & \quad y = \rho \sin \phi \end{aligned} \quad (19.11.1)$$

with unit transverse vector, $\hat{\mathbf{r}}_\perp = \mathbf{r}_\perp / |\mathbf{r}_\perp| = \mathbf{r}_\perp / \rho$,

$$\begin{aligned} \mathbf{r}_\perp &= \hat{\mathbf{x}}x + \hat{\mathbf{y}}y = \hat{\mathbf{x}}\rho \cos \phi + \hat{\mathbf{y}}\rho \sin \phi = \rho \hat{\mathbf{r}}_\perp \\ \hat{\mathbf{r}}_\perp &= \hat{\mathbf{x}} \cos \phi + \hat{\mathbf{y}} \sin \phi \end{aligned} \quad (19.11.2)$$

We recall from Sec. 19.9 that the diffracted fields to the right of the aperture are given by Smythe's formulas, for $z \geq 0$,

$$\begin{aligned} \mathbf{E} &= \nabla \times \mathbf{F} \\ -jk\eta \mathbf{H} &= k^2 \mathbf{F} + \nabla (\nabla_\perp \cdot \mathbf{F}) \end{aligned} \quad (19.11.3)$$

[†]atan2(y, x) is the four-quadrant arc tangent, atan(y/x), and is a built-in function in MATLAB.

with the electric vector potential, $\mathbf{F}(\mathbf{r}_\perp, z)$, given in terms of the effective surface magnetic current, $2 \hat{\mathbf{z}} \times \mathbf{E}_\perp(\mathbf{r}'_\perp, 0)$, where, $R = \sqrt{|\mathbf{r}_\perp - \mathbf{r}'_\perp|^2 + z^2}$,

$$\mathbf{F}(\mathbf{r}_\perp, z) = 2 \int_A [\hat{\mathbf{z}} \times \mathbf{E}_\perp(\mathbf{r}'_\perp, 0)] G(R) d^2 \mathbf{r}'_\perp = \hat{\mathbf{z}} \times \int_A \mathbf{E}_\perp(\mathbf{r}'_\perp, 0) \frac{e^{-jkR}}{2\pi R} d^2 \mathbf{r}'_\perp \quad (19.11.4)$$

The aperture tangential electric field, $\mathbf{E}_\perp(\mathbf{r}'_\perp, 0)$, is determined by the integral equations,

$$\boxed{\begin{aligned} k^2 \mathbf{F}^0 + \nabla_\perp (\nabla_\perp \cdot \mathbf{F}^0) &= -jk\eta \mathbf{H}_\perp^i \\ \hat{\mathbf{z}} \cdot \nabla_\perp \times \mathbf{F}^0 &= E_z^i \end{aligned}} \quad \text{on } A \quad (19.11.5)$$

where $\mathbf{F}^0(\mathbf{r}_\perp)$ denotes the restriction of $\mathbf{F}(\mathbf{r}_\perp, z)$ on A , that is, at $z = 0$,

$$\mathbf{F}^0(\mathbf{r}_\perp) = \mathbf{F}(\mathbf{r}_\perp, 0) = \hat{\mathbf{z}} \times \int_A \mathbf{E}_\perp(\mathbf{r}'_\perp, 0) \frac{e^{-jkR_0}}{2\pi R_0} d^2 \mathbf{r}'_\perp \quad (19.11.6)$$

with $R_0 = |\mathbf{r}_\perp - \mathbf{r}'_\perp|$ and $\mathbf{r}_\perp \in A$. Component-wise, Eqs. (19.11.5) read,

$$\boxed{\begin{aligned} k^2 F_x^0 + \partial_x (\partial_x F_x^0 + \partial_y F_y^0) &= -jk\eta H_x^i \\ k^2 F_y^0 + \partial_y (\partial_x F_x^0 + \partial_y F_y^0) &= -jk\eta H_y^i \\ \partial_x F_y^0 - \partial_y F_x^0 &= E_z^i \end{aligned}} \quad \text{on } A \quad (19.11.7)$$

The Bethe-Bouwkamp solution for $\mathbf{E}_\perp(\mathbf{r}_\perp, 0)$ is obtained by solving the integral equations (19.11.7) to first-order in ka . For points on the aperture ($\rho \leq a$), it is given by,

$$\mathbf{E}_\perp(\mathbf{r}_\perp, 0) = \underbrace{A \frac{\mathbf{r}_\perp}{\Delta(\rho)}}_{\text{Bethe}} + \underbrace{\mathbf{B} \Delta(\rho) + \mathbf{C} \Delta(\rho) - \frac{(\mathbf{C} \cdot \mathbf{r}_\perp) \mathbf{r}_\perp}{\Delta(\rho)}}_{\text{Bouwkamp}}, \quad \text{for } \rho \leq a \quad (19.11.8)$$

where, $\Delta(\rho) = \sqrt{a^2 - \rho^2}$, and the scalar A , and transverse vectors \mathbf{B}, \mathbf{C} , are constants defined in terms of the incident field as follows,

$$\boxed{\begin{aligned} A &= \frac{2}{\pi} E_z^i \\ \mathbf{B} &= \frac{4}{\pi} jk\eta \mathbf{H}_\perp^i \times \hat{\mathbf{z}} \\ \mathbf{C} &= -\frac{4}{3\pi} [\nabla_\perp E_z^i + jk\eta \mathbf{H}_\perp^i \times \hat{\mathbf{z}}] \end{aligned}} \Rightarrow \begin{aligned} B_x &= \frac{4}{\pi} jk\eta H_y^i \\ B_y &= -\frac{4}{\pi} jk\eta H_x^i \\ C_x &= -\frac{4}{3\pi} [\partial_x E_z^i + jk\eta H_y^i] \\ C_y &= -\frac{4}{3\pi} [\partial_y E_z^i - jk\eta H_x^i] \end{aligned} \quad (19.11.9)$$

where, $\mathbf{H}_\perp^i, E_z^i, \nabla_\perp E_z^i$, are the incident field values at the aperture center, $(x, y) = (0, 0)$. The first two terms in (19.11.8) represent the original Bethe result, and the \mathbf{C} -terms, the Bouwkamp correction. Eq. (19.11.8) is valid only for $\rho \leq a$. On the conducting part M , the transverse fields must vanish, that is, $\mathbf{E}_\perp(\mathbf{r}_\perp, 0) = 0$, for $\rho > a$, as required by the boundary conditions.

Noting that $\nabla_{\perp}\Delta = -\mathbf{r}_{\perp}/\Delta$ and $\nabla_{\perp}(C \cdot \mathbf{r}_{\perp}) = \mathbf{C}$, the Bouwkamp correction can be written as a complete transverse gradient—and this is the reason, as we see below, why that term does not contribute to the far-zone fields [1324,1329],

$$\mathbf{E}_{\perp}(\mathbf{r}_{\perp}, 0) = A \underbrace{\frac{\mathbf{r}_{\perp}}{\Delta(\rho)}}_{\text{Bethe}} + B \Delta(\rho) + \underbrace{\nabla_{\perp}[(C \cdot \mathbf{r}_{\perp})\Delta(\rho)]}_{\text{Bouwkamp}}, \quad \text{for } \rho \leq a \quad (19.11.10)$$

The expression (19.11.8) meets the additional regularity condition that the azimuthal component (i.e., the ϕ -component) of \mathbf{E}_{\perp} vanish at the edge of the aperture, that is, at $\rho = a$. Indeed, resolving \mathbf{E}_{\perp} into its radial and azimuthal components, we may write, $\mathbf{E}_{\perp} = \hat{\boldsymbol{\rho}}E_{\rho} + \hat{\boldsymbol{\phi}}E_{\phi}$, where $\hat{\boldsymbol{\rho}} = \hat{\mathbf{r}}_{\perp}$. It follows that, $\hat{\mathbf{r}}_{\perp} \times \mathbf{E}_{\perp} = \hat{\mathbf{z}}E_{\phi}$, and since $\hat{\mathbf{r}}_{\perp} \times \mathbf{r}_{\perp} = 0$, we have from (19.11.8),

$$\hat{\mathbf{z}}E_{\phi} = \hat{\mathbf{r}}_{\perp} \times \mathbf{E}_{\perp} = \hat{\mathbf{r}}_{\perp} \times (\mathbf{B} + \mathbf{C}) \Delta(\rho) = \hat{\mathbf{r}}_{\perp} \times (\mathbf{B} + \mathbf{C}) \sqrt{a^2 - \rho^2}$$

which vanishes at $\rho = a$.

To derive (19.11.8) we follow Copson's procedure [1317,1318] of assuming the functional form of Eq. (19.11.8) and then fixing the coefficients A, B, C in order to satisfy the integral equation (19.11.5). Working with the quantity $\mathbf{F}^0 \times \hat{\mathbf{z}}$, we may write (19.11.6) in the simpler form,

$$\mathbf{F}^0(\mathbf{r}_{\perp}) \times \hat{\mathbf{z}} = \int_A \mathbf{E}_{\perp}(\mathbf{r}'_{\perp}, 0) \frac{e^{-jkR_0}}{2\pi R_0} d^2\mathbf{r}'_{\perp}, \quad R_0 = |\mathbf{r}_{\perp} - \mathbf{r}'_{\perp}| \quad (19.11.11)$$

Next, we carry out the Rayleigh procedure of expanding in powers of k and keeping only first-order terms. To this order, we have,

$$\frac{e^{-jkR_0}}{R_0} \approx \frac{1 - jkR_0}{R_0} = \frac{1}{R_0} - jk$$

where we note that the quantity kR_0 is of order ka because $R_0 = |\mathbf{r}_{\perp} - \mathbf{r}'_{\perp}|$ remains less than $2a$ since both $\mathbf{r}_{\perp}, \mathbf{r}'_{\perp}$ lie in A . If we also expand the desired solution \mathbf{E}_{\perp} to order k , that is, as a sum of terms of the form, $\mathbf{E}_{\perp} = \mathbf{E}_{\perp}^{(0)} + k\mathbf{E}_{\perp}^{(1)} + O(k^2)$, then, to first-order in k , Eq. (19.11.11) becomes,

$$\mathbf{F}^0(\mathbf{r}_{\perp}) \times \hat{\mathbf{z}} = \int_A \frac{\mathbf{E}_{\perp}^{(0)}(\mathbf{r}'_{\perp}, 0) + k\mathbf{E}_{\perp}^{(1)}(\mathbf{r}'_{\perp}, 0)}{2\pi R_0} d^2\mathbf{r}'_{\perp} - \int_A \frac{jk\mathbf{E}_{\perp}^{(0)}(\mathbf{r}'_{\perp}, 0)}{2\pi} d^2\mathbf{r}'_{\perp}$$

But the last term is simply a constant that can be ignored because it will have no effect on the integral equations (19.11.7). Indeed, the term $k^2\mathbf{F}^0$ in (19.11.7) can be dropped because it is of order k^2 , and since \mathbf{F}^0 is differentiated in the rest of the terms, the above constant will have no effect. Thus, the first-order expression for \mathbf{F}^0 is,

$$\mathbf{F}^0(\mathbf{r}_{\perp}) \times \hat{\mathbf{z}} = \int_A \frac{\mathbf{E}_{\perp}(\mathbf{r}'_{\perp}, 0)}{2\pi R_0} d^2\mathbf{r}'_{\perp}, \quad R_0 = |\mathbf{r}_{\perp} - \mathbf{r}'_{\perp}| \quad (19.11.12)$$

The corresponding approximate integral equations to be solved, become,

$$\begin{aligned} \partial_x(\partial_x F_x^0 + \partial_y F_y^0) &= -jk\eta H_x^i \\ \partial_y(\partial_x F_x^0 + \partial_y F_y^0) &= -jk\eta H_y^i \\ \partial_x F_y^0 - \partial_y F_x^0 &= E_z^i \end{aligned} \quad (19.11.13)$$

Inserting (19.11.8) into (19.11.12), we obtain,

$$\mathbf{F}^0(\mathbf{r}_\perp) \times \hat{\mathbf{z}} = \int_A \left[A \frac{\mathbf{r}'_\perp}{\Delta(\rho')} + \mathbf{B} \Delta(\rho') + \mathbf{C} \Delta(\rho') - \frac{(\mathbf{C} \cdot \mathbf{r}'_\perp) \mathbf{r}'_\perp}{\Delta(\rho')} \right] \frac{d^2 \mathbf{r}'_\perp}{2\pi R_0}$$

The indicated integrals can done exactly; see for example, Refs. [1317] and [1334],

$$\begin{aligned} \int_A \Delta(\rho') \frac{d^2 \mathbf{r}'_\perp}{2\pi R_0} &= \frac{\pi}{4} \left(a^2 - \frac{1}{2} \rho^2 \right) \\ \int_A \frac{\mathbf{r}'_\perp}{\Delta(\rho')} \frac{d^2 \mathbf{r}'_\perp}{2\pi R_0} &= \frac{\pi}{4} \mathbf{r}_\perp \\ \int_A \left[\mathbf{C} \Delta(\rho') - \frac{(\mathbf{C} \cdot \mathbf{r}'_\perp) \mathbf{r}'_\perp}{\Delta(\rho')} \right] \frac{d^2 \mathbf{r}'_\perp}{2\pi R_0} &= \frac{\pi}{32} (4a^2 - 3\rho^2) \mathbf{C} - \frac{3\pi}{16} (\mathbf{C} \cdot \mathbf{r}_\perp) \mathbf{r}_\perp \end{aligned} \quad (19.11.14)$$

Ignoring the constant terms in (19.11.14) for the same reasons as mentioned above, we obtain the order- k approximation to \mathbf{F}^0 , for $\mathbf{r}_\perp \in A$,

$$\mathbf{F}^0(\mathbf{r}_\perp) \times \hat{\mathbf{z}} = \frac{\pi}{4} A \mathbf{r}_\perp - \frac{\pi}{32} (4\mathbf{B} + 3\mathbf{C}) \rho^2 - \frac{3\pi}{16} (\mathbf{C} \cdot \mathbf{r}_\perp) \mathbf{r}_\perp \quad (19.11.15)$$

and since, $\mathbf{F}^0(\mathbf{r}_\perp) \times \hat{\mathbf{z}} = \hat{\mathbf{x}} F_y^0 - \hat{\mathbf{y}} F_x^0$, we have component-wise,

$$\begin{aligned} F_x^0 &= -\frac{\pi}{4} A y + \frac{\pi}{32} (4B_y + 3C_y) \rho^2 + \frac{3\pi}{16} (C_x x + C_y y) y \\ F_y^0 &= \frac{\pi}{4} A x - \frac{\pi}{32} (4B_x + 3C_x) \rho^2 - \frac{3\pi}{16} (C_x x + C_y y) x \end{aligned} \quad (19.11.16)$$

Remembering that, $\rho^2 = x^2 + y^2$, we obtain the derivatives,

$$\partial_x F_x^0 + \partial_y F_y^0 = \frac{\pi}{4} (x B_y - y B_x) \quad (19.11.17)$$

$$\partial_x (\partial_x F_x^0 + \partial_y F_y^0) = \frac{\pi}{4} B_y$$

$$\partial_y (\partial_x F_x^0 + \partial_y F_y^0) = -\frac{\pi}{4} B_x \quad (19.11.18)$$

$$\partial_x F_y^0 - \partial_y F_x^0 = \frac{\pi}{2} A - \frac{\pi}{4} [x(B_x + 3C_x) + y(B_y + 3C_y)]$$

The incident fields in the right-hand side of Eq. (19.11.13), being evaluated on A , are also functions of \mathbf{r}_\perp . Because the aperture is small, Bethe assumed that they vary little over A and replaced them with their values at the origin $(x, y) = (0, 0)$. But as a small improvement, we may we expand them in Taylor series about the origin, so that the integral equations (19.11.13) become for $\mathbf{r}_\perp \in A$,

$$\begin{aligned} \partial_x (\partial_x F_x^0 + \partial_y F_y^0) &= -jk\eta H_x^i(\mathbf{r}_\perp) = -jk\eta [H_x^i(0) + \mathbf{r}_\perp \cdot \nabla_\perp H_x^i(0)] \\ \partial_y (\partial_x F_x^0 + \partial_y F_y^0) &= -jk\eta H_y^i(\mathbf{r}_\perp) = -jk\eta [H_y^i(0) + \mathbf{r}_\perp \cdot \nabla_\perp H_y^i(0)] \\ \partial_x F_y^0 - \partial_y F_x^0 &= E_z^i(\mathbf{r}_\perp) = E_z^i(0) + \mathbf{r}_\perp \cdot \nabla_\perp E_z^i(0) \end{aligned} \quad (19.11.19)$$

If we now make the reasonable assumption that the transverse derivatives ∇_{\perp} of the fields are of order k ,[†] then the gradient terms in the \mathbf{H}_{\perp}^i equations can be dropped because they are being multiplied by jk , making them of order k^2 . On the other hand, the gradient terms must be kept in the E_z^i equation in order to have a consistent expansion to first-order in k .[†] It follows then that the integral equations must be approximated to first-order in k as follows, for $(x, y) \in A$,

$$\begin{aligned} \partial_x(\partial_x F_x^0 + \partial_y F_y^0) &= -jk\eta H_x^i(0) \\ \partial_y(\partial_x F_x^0 + \partial_y F_y^0) &= -jk\eta H_y^i(0) \\ \partial_x F_y^0 - \partial_y F_x^0 &= E_z^i(0) + x \partial_x E_z^i(0) + y \partial_y E_z^i(0) \end{aligned} \quad (19.11.20)$$

In order to satisfy the integral equations, the right-hand sides of Eqs. (19.11.18) and (19.11.20) must match for all $(x, y) \in A$, resulting in the following conditions on the A, B, C constants, the solutions of which are precisely Eqs. (19.11.9),

$$\begin{aligned} \frac{\pi}{4} B_y &= -jk\eta H_x^i(0), & \frac{\pi}{4} (B_x + 3C_x) &= -\partial_x E_z^i(0) \\ -\frac{\pi}{4} B_x &= -jk\eta H_y^i(0), & \frac{\pi}{4} (B_y + 3C_y) &= -\partial_y E_z^i(0) \\ \frac{\pi}{2} A &= E_z^i(0) \end{aligned}$$

Far-Field Approximation

Next, we discuss the far-zone radiation field approximation. Once the aperture fields \mathbf{E}_{\perp} are known, one can in principle, calculate the vector potential for any point to the right of the aperture,

$$\mathbf{F}(\mathbf{r}) = 2 \hat{\mathbf{z}} \times \int_A \mathbf{E}_{\perp}(\mathbf{r}', 0) G(R) d^2 \mathbf{r}', \quad R = |\mathbf{r} - \mathbf{r}'| = \sqrt{|\mathbf{r}_{\perp} - \mathbf{r}'_{\perp}|^2 + z^2} \quad (19.11.21)$$

At large distances from the aperture, one would normally make the usual radiation-field approximations,

$$\begin{aligned} R &= |\mathbf{r} - \mathbf{r}'| = \sqrt{r^2 + r'^2 - 2\mathbf{r} \cdot \mathbf{r}'} \approx r - \frac{\mathbf{r} \cdot \mathbf{r}'}{r} = r - \hat{\mathbf{r}} \cdot \mathbf{r}' \\ G(R) &= \frac{e^{-jkR}}{4\pi R} \approx \frac{e^{-jk(r - \hat{\mathbf{r}} \cdot \mathbf{r}')}}{4\pi r} = \frac{e^{-jkr}}{4\pi r} e^{jk \cdot \mathbf{r}'} = G(r) e^{jk \cdot \mathbf{r}'}, \quad \mathbf{k} = k\hat{\mathbf{r}} \end{aligned}$$

As in Sec. 19.6, the resulting \mathbf{F} can be expressed in terms of the 2-D Fourier transform $\hat{\mathbf{E}}_{\perp}(\mathbf{k}_{\perp})$ of the aperture fields $\mathbf{E}_{\perp}(\mathbf{r}_{\perp}, 0)$ evaluated at the wavenumber, $\mathbf{k} = k\hat{\mathbf{r}}$,

$$\mathbf{F}(\mathbf{r}) = 2 \hat{\mathbf{z}} \times \hat{\mathbf{E}}_{\perp}(\mathbf{k}_{\perp}) \Big|_{\mathbf{k}=k\hat{\mathbf{r}}} \cdot G(r) \quad (19.11.22)$$

[†]For plane waves, this assumption is valid. More generally, it may be justified from Maxwell's equations, which suggest that the spatial derivatives are of order k , that is, $\nabla \times \mathbf{E}^i = -jk\eta \mathbf{H}^i$ and $\nabla \times \eta \mathbf{H}^i = jk\mathbf{E}^i$.

[†]Bethe had originally omitted these terms, but were later added by Bouwkamp.

and replacing, $\nabla \rightarrow -jk \hat{\mathbf{r}} = -jk \hat{\mathbf{r}}$, we obtain, the radiation field,

$$\mathbf{E}_{\text{rad}} = \nabla \times \mathbf{F} = -jk \hat{\mathbf{r}} \times [\hat{\mathbf{z}} \times \hat{\mathbf{E}}_{\perp}(\mathbf{k}_{\perp})] \Big|_{\mathbf{k}=\mathbf{k}\hat{\mathbf{r}}} \cdot G(\mathbf{r}) \quad (19.11.23)$$

which is equivalent to Eq. (19.6.1) obtained from the stationary-phase method. We carry out this approach later on. Here we work directly in the space domain. Since the aperture is small and kr' is of order ka , one could make the further approximation, $e^{jk \cdot \mathbf{r}'} \approx (1 + j\mathbf{k} \cdot \mathbf{r}')$, and replace,

$$G(\mathbf{R}) \approx G(\mathbf{r}) e^{jk \cdot \mathbf{r}'} \approx G(\mathbf{r}) (1 + j\mathbf{k} \cdot \mathbf{r}') \quad (19.11.24)$$

into (19.11.21),

$$\mathbf{F}(\mathbf{r}) = 2 \hat{\mathbf{z}} \times \int_A \mathbf{E}_{\perp}(\mathbf{r}', 0) (1 + j\mathbf{k} \cdot \mathbf{r}') d^2 \mathbf{r}' G(\mathbf{r}) \quad (19.11.25)$$

The indicated integrations with respect to \mathbf{r}' can be done exactly. However, a slightly better approximation can be obtained by expanding the entire $G(\mathbf{R})$ in Taylor series around the origin, that is,

$$G(\mathbf{R}) = G(\mathbf{r} - \mathbf{r}') \approx G(\mathbf{r}) - \mathbf{r}' \cdot \nabla G(\mathbf{r}) \quad (19.11.26)$$

where $\nabla G(\mathbf{r})$ is the gradient with respect to \mathbf{r} ,

$$G(\mathbf{r}) = \frac{e^{-jkr}}{4\pi r}, \quad \nabla G(\mathbf{r}) = -\hat{\mathbf{r}} \left(jk + \frac{1}{r} \right) \frac{e^{-jkr}}{4\pi r} = -\hat{\mathbf{r}} \left(jk + \frac{1}{r} \right) G(\mathbf{r}) \quad (19.11.27)$$

Using (19.11.26) into (19.11.21), and noting that $\mathbf{r}' = \mathbf{r}'_{\perp}$, we obtain,

$$\mathbf{F}(\mathbf{r}) = 2 \hat{\mathbf{z}} \times \int_A \mathbf{E}_{\perp}(\mathbf{r}'_{\perp}, 0) \left[G(\mathbf{r}) - \mathbf{r}'_{\perp} \cdot \nabla_{\perp} G(\mathbf{r}) \right] d^2 \mathbf{r}'_{\perp} \quad (19.11.28)$$

This becomes equivalent to (19.11.21) when $kr \gg 1$. In that limit, the jk term wins over the $1/r$ term in (19.11.27) and we have, $\nabla G(\mathbf{r}) \approx -jk \hat{\mathbf{r}} G(\mathbf{r}) = -j\mathbf{k} G(\mathbf{r})$. Inserting (19.11.8) into (19.11.28), we must calculate the integrals,

$$\begin{aligned} & \int_A \mathbf{E}_{\perp}(\mathbf{r}'_{\perp}, 0) \left[G(\mathbf{r}) - \mathbf{r}'_{\perp} \cdot \nabla_{\perp} G(\mathbf{r}) \right] d^2 \mathbf{r}'_{\perp} = \\ & = \int_A \left[A \frac{\mathbf{r}'_{\perp}}{\Delta(\rho')} + \mathbf{B} \Delta(\rho') + \mathbf{C} \Delta(\rho') - \frac{(\mathbf{C} \cdot \mathbf{r}'_{\perp}) \mathbf{r}'_{\perp}}{\Delta(\rho')} \right] \left[G(\mathbf{r}) - \mathbf{r}'_{\perp} \cdot \nabla_{\perp} G(\mathbf{r}) \right] d^2 \mathbf{r}'_{\perp} \\ & = \int_A \left[A \frac{\mathbf{r}'_{\perp}}{\Delta(\rho')} + \mathbf{B} \Delta(\rho') + \nabla'_{\perp} [(C \cdot \mathbf{r}'_{\perp}) \Delta(\rho')] \right] G(\mathbf{r}) d^2 \mathbf{r}'_{\perp} - \\ & - \int_A \left[A \frac{\mathbf{r}'_{\perp}}{\Delta(\rho')} + \mathbf{B} \Delta(\rho') + \mathbf{C} \Delta(\rho') - \frac{(\mathbf{C} \cdot \mathbf{r}'_{\perp}) \mathbf{r}'_{\perp}}{\Delta(\rho')} \right] \left[\mathbf{r}'_{\perp} \cdot \nabla_{\perp} G(\mathbf{r}) \right] d^2 \mathbf{r}'_{\perp} \end{aligned}$$

where in the first set of terms multiplying $G(\mathbf{r})$, we replaced the Bouwkamp correction terms by their equivalent expression as a gradient given in (19.11.10). The integral of that term vanishes; indeed, using Eq. (C.45) of Appendix C, which is a consequence of the 2-D divergence theorem, we have,

$$\int_A \nabla_{\perp} [(C \cdot \mathbf{r}_{\perp}) \Delta(\rho)] d^2 \mathbf{r}_{\perp} = \oint_C [(C \cdot \mathbf{r}_{\perp}) \Delta(\rho)] \hat{\mathbf{n}} dl = 0$$

where the contour C is the periphery ($\rho = a$) of the aperture, where $\Delta(\rho)$ vanishes, and also for this contour, $\hat{\mathbf{n}}$ is the unit vector in the radial direction \mathbf{r}_\perp .

Of the remaining terms in the above integrals, those that involve an odd number of powers of \mathbf{r}'_\perp are zero because of the symmetry of the integration range. Only two terms finally survive, which can be integrated exactly,

$$\begin{aligned} \int_A \mathbf{E}_\perp(\mathbf{r}'_\perp, 0) \left[G(r) - \mathbf{r}'_\perp \cdot \nabla_\perp G(r) \right] d^2 \mathbf{r}'_\perp &= \\ = \int_A \left[\mathbf{B} \Delta(\rho') G(r) - A \frac{\mathbf{r}'_\perp}{\Delta(\rho')} \mathbf{r}'_\perp \cdot \nabla_\perp G(r) \right] d^2 \mathbf{r}'_\perp &= \frac{2\pi a^3}{3} \left[\mathbf{B} G(r) - A \nabla_\perp G(r) \right] \end{aligned}$$

These follow from the integrals,

$$\int_A \Delta(\rho') d^2 \mathbf{r}'_\perp = \frac{2\pi a^3}{3}, \quad \int_A \frac{x'_\alpha x'_\beta}{\Delta(\rho')} d^2 \mathbf{r}'_\perp = \frac{2\pi a^3}{3} \delta_{\alpha\beta}, \quad \alpha, \beta = 1, 2$$

Thus, the far-field approximation to the vector potential (19.11.28) is,

$$\mathbf{F}_{\text{far}}(\mathbf{r}) = \frac{4\pi a^3}{3} \left[\hat{\mathbf{z}} \times \mathbf{B} G(r) - A \hat{\mathbf{z}} \times \nabla_\perp G(r) \right] \quad (19.11.29)$$

Noting that $\hat{\mathbf{z}} \times \nabla_\perp G(r) = \hat{\mathbf{z}} \times \nabla G(r)$, and replacing \mathbf{B}, A in terms of the incident fields, we obtain,

$$\mathbf{F}_{\text{far}}(\mathbf{r}) = \frac{8a^3}{3} \left[2jk\eta \mathbf{H}_\perp^i G(r) - E_z^i \hat{\mathbf{z}} \times \nabla G(r) \right] \quad (19.11.30)$$

This is recognized as the vector potential for the sum of an electric and a magnetic dipole. Indeed, we recall from Sec. 15.5, Eqs. (15.5.4) and (15.5.8), that two electric and magnetic dipoles, \mathbf{p}, \mathbf{m} , would have a combined vector potential,

$$\mathbf{F} = \nabla G(r) \times \mathbf{P} - jkG(r) \mathbf{M}, \quad \mathbf{P} = \frac{1}{\epsilon} \mathbf{p}, \quad \mathbf{M} = \eta \mathbf{m} \quad (19.11.31)$$

Comparing this with (19.11.30) we conclude that, in the far zone, the small circular hole acts as a combination of magnetic and electric dipoles given by,

$$\mathbf{M} = -\frac{16a^3}{3} \eta \mathbf{H}_\perp^i, \quad \mathbf{P} = \frac{8a^3}{3} E_z^i \hat{\mathbf{z}} \quad (19.11.32)$$

or component-wise,

$$M_x = -\frac{16a^3}{3} \eta H_x^i, \quad M_y = -\frac{16a^3}{3} \eta H_y^i, \quad P_z = \frac{8a^3}{3} E_z^i \quad (19.11.33)$$

The corresponding far-field electric and magnetic fields are then given by Eqs. (19.11.3), which can be written in the dual form of Eqs. (15.5.5) and (15.5.9),

$$\begin{aligned} \mathbf{E}_{\text{far}} &= \nabla \times \left[\nabla G(r) \times \mathbf{P} - jkG(r) \mathbf{M} \right] \\ \eta \mathbf{H}_{\text{far}} &= \nabla \times \left[\nabla G(r) \times \mathbf{M} + jkG(r) \mathbf{P} \right] \end{aligned} \quad (19.11.34)$$

For numerical evaluation, it is more convenient to rewrite (19.11.34) in the form,

$$\boxed{\begin{aligned} \mathbf{E}_{\text{far}} &= \left[k^2 \mathbf{P} + (\mathbf{P} \cdot \nabla) \nabla \right] G - jk \nabla G \times \mathbf{M} \\ \eta \mathbf{H}_{\text{far}} &= \left[k^2 \mathbf{M} + (\mathbf{M} \cdot \nabla) \nabla \right] G + jk \nabla G \times \mathbf{P} \end{aligned}} \quad (19.11.35)$$

Radiation Pattern, Radiated Power, Transmission Coefficient

The far-field expressions (19.11.32) simplify considerably in the radiation zone, that is, for $kr \gg 1$. Replacing, $\nabla \rightarrow -j\mathbf{k}$, with $\mathbf{k} = k\hat{\mathbf{r}}$, we obtain,

$$\boxed{\begin{aligned} \mathbf{E}_{\text{rad}} &= k^2 \left[\hat{\mathbf{r}} \times (\mathbf{P} \times \hat{\mathbf{r}}) + \mathbf{M} \times \hat{\mathbf{r}} \right] \frac{e^{-jkr}}{4\pi r} \\ \eta \mathbf{H}_{\text{rad}} &= k^2 \left[\hat{\mathbf{r}} \times (\mathbf{M} \times \hat{\mathbf{r}}) - \mathbf{P} \times \hat{\mathbf{r}} \right] \frac{e^{-jkr}}{4\pi r} \end{aligned}} \quad \text{(radiation fields)} \quad (19.11.36)$$

and similarly, in this limit, the vector potential (19.11.29) becomes in the radiation zone,

$$\mathbf{F}_{\text{rad}}(\mathbf{r}) = \frac{4\pi a^3}{3} \hat{\mathbf{z}} \times [\mathbf{B} + j\mathbf{k}_{\perp} A] G(r) \quad (19.11.37)$$

Comparing this with Eq. (19.11.22), we may identify the 2-D Fourier transform of $\mathbf{E}_{\perp}(\mathbf{r}_{\perp}, 0)$ evaluated at $\mathbf{k} = k\hat{\mathbf{r}}$,

$$\hat{\mathbf{E}}_{\perp}(\mathbf{k}_{\perp}) = \frac{2\pi a^3}{3} [\mathbf{B} + j\mathbf{k}_{\perp} A] \quad (19.11.38)$$

This will be verified below based on the exact expression (19.12.13) of $\hat{\mathbf{E}}_{\perp}(\mathbf{k}_{\perp})$.

To clarify the terms “far” versus “radiation” fields, we note that because we assumed that $ka \ll 1$, or, $a \ll 1/k$, we may distinguish two far-distance ranges:

- (i) the far zone, $a \ll r \ll 1/k$
- (ii) the radiation zone, $1/k \ll r$

with the former evolving into the latter roughly when $r = 1/k$. The radiation fields go down like $1/r$, but the far-zone ones have also a $1/r^2$ dependence which dominates for smaller r , but eventually disappears. Example 19.12.1 demonstrates this behavior.

As expected, the radiation fields satisfy, $\eta \mathbf{H}_{\text{rad}} = \hat{\mathbf{r}} \times \mathbf{E}_{\text{rad}}$, and do not have a radial component. In spherical coordinates, we have, $\hat{\mathbf{r}} \times (\mathbf{P} \times \hat{\mathbf{r}}) = \hat{\boldsymbol{\theta}} P_{\theta} + \hat{\boldsymbol{\phi}} P_{\phi}$, and, $\mathbf{P} \times \hat{\mathbf{r}} = \hat{\boldsymbol{\theta}} P_{\phi} - \hat{\boldsymbol{\phi}} P_{\theta}$, and similarly for \mathbf{M} , and therefore, Eqs. (19.11.36) read,

$$\boxed{\begin{aligned} \mathbf{E}_{\text{rad}} &= k^2 \left[\hat{\boldsymbol{\theta}} (P_{\theta} + M_{\phi}) - \hat{\boldsymbol{\phi}} M_{\theta} \right] G(r) \\ \eta \mathbf{H}_{\text{rad}} &= k^2 \left[\hat{\boldsymbol{\phi}} (P_{\theta} + M_{\phi}) + \hat{\boldsymbol{\theta}} M_{\theta} \right] G(r) \end{aligned}} \quad \text{(radiation fields)} \quad (19.11.39)$$

where we note that $P_{\phi} = (\hat{\boldsymbol{\phi}} \cdot \hat{\mathbf{z}}) P_z = 0$. Expressed in terms of the cartesian components (19.11.33), the spherical components are as follows,

$$\begin{aligned} P_{\theta} + M_{\phi} &= -\sin \theta P_z - \sin \phi M_x + \cos \phi M_y \\ M_{\theta} &= (\cos \phi M_x + \sin \phi M_y) \cos \theta \end{aligned}$$

and since, $E_\theta = k^2(P_\theta + M_\phi)G$ and $E_\phi = -k^2M_\theta G$,

$$\boxed{\begin{aligned} E_\theta &= \eta H_\phi = \frac{4a^3k^2}{3\pi} \left(\eta H_x^i \sin \phi - \eta H_y^i \cos \phi - \frac{1}{2} E_z^i \sin \theta \right) \frac{e^{-jkr}}{r} \\ E_\phi &= -\eta H_\theta = \frac{4a^3k^2}{3\pi} (\eta H_x^i \cos \phi + \eta H_y^i \sin \phi) \cos \theta \frac{e^{-jkr}}{r} \end{aligned}} \quad (19.11.40)$$

The time-averaged Poynting vector has only a radial component given by,

$$\begin{aligned} \mathcal{P}_r &= \frac{1}{2} \operatorname{Re}[\hat{\mathbf{r}} \cdot \mathbf{E}_{\text{rad}} \times \mathbf{H}_{\text{rad}}^*] = \frac{1}{2\eta} [|E_\theta|^2 + |E_\phi|^2] = \\ &= \frac{8a^6k^4}{9\pi^2\eta r^2} \left[|\eta H_x^i \sin \phi - \eta H_y^i \cos \phi - \frac{1}{2} E_z^i \sin \theta|^2 + |\eta H_x^i \cos \phi + \eta H_y^i \sin \phi|^2 \cos^2 \theta \right] \end{aligned} \quad (19.11.41)$$

The corresponding radiation intensity will be,

$$\begin{aligned} \frac{dP}{d\Omega} &= r^2 \mathcal{P}_r = \frac{8a^6k^4}{9\pi^2\eta} \left[|\eta H_x^i \sin \phi - \eta H_y^i \cos \phi - \frac{1}{2} E_z^i \sin \theta|^2 + \right. \\ &\quad \left. + |\eta H_x^i \cos \phi + \eta H_y^i \sin \phi|^2 \cos^2 \theta \right] \end{aligned} \quad (19.11.42)$$

It has a fairly complicated dependence on θ, ϕ . For example, a TM plane wave with xz as the plane of incidence would have $H_y^i \neq 0$, but $H_x^i = E_z^i = 0$, resulting in,

$$\frac{dP}{d\Omega} = \frac{8a^6k^4}{9\pi^2\eta} (\cos^2 \phi + \sin^2 \phi \cos^2 \theta) |\eta H_y^i|^2 \quad (19.11.43)$$

The radiated power is obtained by integrating (19.11.42) over all solid angles, $d\Omega = \sin \theta d\theta d\phi$, in the right hemisphere,

$$P_{\text{rad}} = \int_0^{\pi/2} \int_0^{2\pi} \frac{dP}{d\Omega} \sin \theta d\theta d\phi$$

resulting in,

$$\boxed{P_{\text{rad}} = \frac{64(ka)^4}{27\pi^2} \cdot \pi a^2 \cdot \frac{1}{2\eta} \left[|\eta \mathbf{H}_\perp^i|^2 + \frac{1}{4} |E_z^i|^2 \right]} \quad (19.11.44)$$

Let us compare this with the predictions of the Kirchhoff approximation, which was defined in Eq. (19.9.18), that is, with $R = \sqrt{|\mathbf{r}_\perp - \mathbf{r}'_\perp|^2 + z^2}$, and $z \geq 0$,

$$\begin{aligned} \mathbf{F}^i &= 2 \int_A [\hat{\mathbf{z}} \times \mathbf{E}_\perp^i(\mathbf{r}'_\perp, 0)] G(R) d^2\mathbf{r}'_\perp \\ \mathbf{E} &= \nabla \times \mathbf{F}^i \\ -jk\eta \mathbf{H} &= k^2 \mathbf{F}^i + \nabla(\nabla_\perp \cdot \mathbf{F}^i) \end{aligned} \quad (19.11.45)$$

In the radiation zone, we replace $G(R) \approx G(r) e^{jk \cdot r'}$, and $\nabla \rightarrow -jk = -jk\hat{\mathbf{x}}$, and obtain,

$$\begin{aligned}\hat{E}_{\perp}^i &= \int_A \mathbf{E}_{\perp}^i(\mathbf{r}'_{\perp}, 0) e^{jk_{\perp} \cdot \mathbf{r}'_{\perp}} d^2 \mathbf{r}'_{\perp} \\ \mathbf{F}_{\text{rad}}^i &= 2 \hat{\mathbf{z}} \times \hat{E}_{\perp}^i G(r) \\ E_{\text{rad}} &= -2jk \hat{\mathbf{x}} \times \mathbf{F}_{\text{rad}}^i = -2jk \hat{\mathbf{x}} \times (\hat{\mathbf{z}} \times \hat{E}_{\perp}^i) G(r) \\ \eta \mathbf{H}_{\text{rad}} &= \hat{\mathbf{x}} \times E_{\text{rad}}\end{aligned}\tag{19.11.46}$$

and in spherical coordinates,

$$\begin{aligned}E_{\theta} &= \eta H_{\phi} = 2jk (\hat{E}_x^i \cos \phi + \hat{E}_y^i \sin \phi) \frac{e^{-jkr}}{4\pi r} \\ E_{\phi} &= -\eta H_{\theta} = 2jk \cos \theta (\hat{E}_y^i \cos \phi - \hat{E}_x^i \sin \phi) \frac{e^{-jkr}}{4\pi r}\end{aligned}\tag{19.11.47}$$

Since the aperture is small, we may expand $\mathbf{E}_{\perp}^i(\mathbf{r}'_{\perp}, 0)$ and the exponential $e^{jk \cdot r'}$ in Taylor series about the origin and keep up to first-order terms in ka , obtaining the approximation to the Fourier integral,

$$\begin{aligned}\hat{E}_{\perp}^i &= \int_A \mathbf{E}_{\perp}^i(\mathbf{r}'_{\perp}, 0) e^{jk_{\perp} \cdot \mathbf{r}'_{\perp}} d^2 \mathbf{r}'_{\perp} \approx \int_A \left[\mathbf{E}_{\perp}^i(0) + (\mathbf{r}'_{\perp} \cdot \nabla_{\perp}) \mathbf{E}_{\perp}^i(0) \right] [1 + j\mathbf{k}_{\perp} \cdot \mathbf{r}'_{\perp}] d^2 \mathbf{r}'_{\perp} \\ &= \int_A \left[\mathbf{E}_{\perp}^i(0) + (\mathbf{r}'_{\perp} \cdot \nabla_{\perp}) \mathbf{E}_{\perp}^i(0) (j\mathbf{k}_{\perp} \cdot \mathbf{r}'_{\perp}) \right] d^2 \mathbf{r}'_{\perp}\end{aligned}$$

where the linear terms in \mathbf{r}'_{\perp} were dropped because they do not contribute to the integral by symmetry, and the remaining terms may be integrated to give,

$$\hat{E}_{\perp}^i = \pi a^2 \left[\mathbf{E}_{\perp}^i(0) + \frac{j}{4} (\mathbf{k}_{\perp} \cdot \nabla_{\perp}) \mathbf{E}_{\perp}^i(0) \right]\tag{19.11.48}$$

where the incident fields and their derivatives are evaluated at the origin $(x, y) = (0, 0)$. Since the derivatives are already assumed to be of order k , the second term in (19.11.49) is of order k^2 and can be ignored. Problem 19.2 considers the effect of this term. Thus, we will work with the approximation,

$$\hat{E}_{\perp}^i = \pi a^2 \mathbf{E}_{\perp}^i(0) \Rightarrow \hat{E}_x^i = \pi a^2 E_x^i(0), \quad \hat{E}_y^i = \pi a^2 E_y^i(0)\tag{19.11.49}$$

As before, the radiated power is obtained by integrating the radiation intensity over all solid angles in the right hemisphere,

$$\begin{aligned}P_{\text{rad}} &= \int_0^{\pi/2} \int_0^{2\pi} \frac{dP}{d\Omega} \sin \theta d\theta d\phi = \\ &= \int_0^{\pi/2} \int_0^{2\pi} r^2 \frac{1}{2\eta} [|E_{\theta}|^2 + |E_{\phi}|^2] \sin \theta d\theta d\phi\end{aligned}\tag{19.11.50}$$

The angle integrations can be done explicitly, where \mathbf{E}_{\perp}^i stands for $\mathbf{E}_{\perp}^i(0)$,

$$\boxed{P_{\text{rad}} = \frac{(ka)^2}{3} \cdot \pi a^2 \cdot \frac{1}{2\eta} |\mathbf{E}_{\perp}^i|^2} \quad (\text{Kirchhoff approximation})\tag{19.11.51}$$

Comparing with (19.11.44), we note that the Bethe-Bouwkamp theory predicts a much smaller radiated power — by a factor of $(ka)^2$ — than ordinary Kirchhoff theory.

Two related concepts to the radiated power are the *transmission cross section* of the aperture, defined as the radiated power divided by the magnitude of the time-averaged Poynting vector of the incident fields, and the *transmission coefficient*, which is the transmission cross section normalized by the area of the aperture, that is,

$$|\mathcal{P}^i| = \left| \frac{1}{2} \operatorname{Re}[\mathbf{E}^i \times \mathbf{H}^{i*}] \right| \quad (19.11.52)$$

$$\sigma = \frac{P_{\text{rad}}}{|\mathcal{P}^i|}, \quad \tau = \frac{\sigma}{\pi a^2} = \frac{P_{\text{rad}}}{|\mathcal{P}^i| \cdot \pi a^2} \quad (19.11.53)$$

Thus, for Eqs. (19.11.44) and (19.11.50), we have,

$$\tau = \frac{64 (ka)^4}{27\pi^2} \cdot \frac{|\eta \mathbf{H}_\perp^i|^2 + \frac{1}{4} |E_z^i|^2}{|\eta \operatorname{Re}[\mathbf{E}^i \times \mathbf{H}^{i*}]|} \quad (\text{Bethe-Bouwkamp}) \quad (19.11.54)$$

$$\tau = \frac{(ka)^2}{3} \cdot \frac{|E_\perp^i|^2}{|\eta \operatorname{Re}[\mathbf{E}^i \times \mathbf{H}^{i*}]|} \quad (\text{Kirchhoff approximation})$$

The second factors depend on the particulars of the incident fields. As an example, consider an incident plane wave decomposed into a sum of a TE part (i.e., the E_0 terms) and a TM part (the H_0 terms,) with TE/TM being defined with respect to the plane of incidence, which may be taken to be the xz plane without loss of generality,

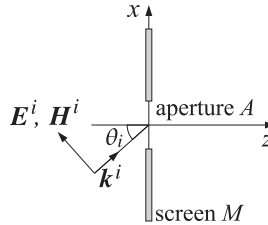

$$\begin{aligned} \mathbf{E}^i &= \left[\hat{\mathbf{y}} E_0 + (\hat{\mathbf{x}} k_z^i - \hat{\mathbf{z}} k_x^i) \frac{\eta H_0}{k} \right] e^{-jk_x^i x - jk_z^i z} \\ \mathbf{H}^i &= \left[\hat{\mathbf{y}} H_0 - (\hat{\mathbf{x}} k_z^i - \hat{\mathbf{z}} k_x^i) \frac{E_0}{\eta k} \right] e^{-jk_x^i x - jk_z^i z} \\ \mathbf{k}^i &= \hat{\mathbf{x}} k_x^i + \hat{\mathbf{z}} k_z^i \end{aligned} \quad (19.11.55)$$

This may represent either a propagating plane wave or an evanescent one. For the propagating case, if θ_i is the angle of incidence with respect to the z -axis, then,

$$k_x^i = k \sin \theta_i, \quad k_z^i = k \cos \theta_i = \sqrt{k^2 - |k_x^i|^2} \quad (19.11.56)$$

For the evanescent case, we have $k_x^i \geq k$, and k_z^i is given by the evanescent square root,

$$k_x^i \geq k, \quad k_z^i = -j \sqrt{|k_x^i|^2 - k^2} \quad (19.11.57)$$

The plane wave satisfies, $\mathbf{k}^i \cdot \mathbf{E}^i = \mathbf{k}^i \cdot \mathbf{H}^i = 0$, and, $\eta k \mathbf{H}^i = \mathbf{k}^i \times \mathbf{E}^i$. Since k_x^i is always real-valued, but k_z^i may be complex, we have, $\mathbf{k}^{i*} = \hat{\mathbf{x}} k_x^i + \hat{\mathbf{z}} k_z^{i*} = \mathbf{k}^i + \hat{\mathbf{z}} (k_z^{i*} - k_z^i)$, which implies, $\mathbf{k}^{i*} \cdot \mathbf{E}^i = \mathbf{k}^i \cdot \mathbf{E}^i + E_z^i (k_z^{i*} - k_z^i) = E_z^i (k_z^{i*} - k_z^i) = -(k_z^{i*} - k_z^i) \eta H_0 k_x^i / k$. Using these results, we obtain the time-averaged Poynting vector,

$$\begin{aligned} \mathcal{P}^i &= \frac{1}{2} \operatorname{Re}[\mathbf{E}^i \times \mathbf{H}^{i*}] = \frac{1}{2k\eta} \operatorname{Re}[\mathbf{E}^i \times (\mathbf{k}^{i*} \times \mathbf{E}^{i*})] = \\ &= \frac{1}{2k\eta} \operatorname{Re} \left[\mathbf{k}^{i*} |\mathbf{E}^i|^2 - \mathbf{E}^{i*} (\mathbf{k}^{i*} \cdot \mathbf{E}^i) \right] = \frac{1}{2k\eta} \operatorname{Re} \left[\mathbf{k}^{i*} |\mathbf{E}^i|^2 - \mathbf{E}^{i*} E_z^i (k_z^{i*} - k_z^i) \right] \end{aligned}$$

From this and the definitions (19.11.55), we obtain the x, y, z components of the Poynting vector \mathcal{P}^i , which are valid for both the propagating and the evanescent cases,

$$\begin{aligned}\mathcal{P}_x &= \frac{1}{2\eta} \frac{k_x^i}{k} \left[|E_0|^2 + |\eta H_0|^2 \right] \\ \mathcal{P}_y &= \frac{1}{2\eta} \frac{k_x^i}{k} \left[\frac{2 \operatorname{Im}(k_z^i)}{k} \operatorname{Im}[E_0 \eta H_0^*] \right] \\ \mathcal{P}_z &= \frac{1}{2\eta} \frac{\operatorname{Re}(k_z^i)}{k} \left[|E_0|^2 + |\eta H_0|^2 \frac{|k_x^i|^2 + |k_z^i|^2}{k^2} \right]\end{aligned}\quad (19.11.58)$$

We note that, as expected, $\mathcal{P}_z = 0$ in the evanescent case. The corresponding magnitudes, $|\mathcal{P}^i| = \sqrt{\mathcal{P}_x^2 + \mathcal{P}_y^2 + \mathcal{P}_z^2}$, are in the two cases,

$$|\mathcal{P}^i| = \frac{1}{2\eta} \left[|E_0|^2 + |\eta H_0|^2 \right] \cdot K_i \quad (19.11.59)$$

where the factor K_i is defined as,

$$\begin{aligned}K_i &= 1 \quad (\text{propagating}) \\ K_i &= \frac{k_x^i}{k} \left[1 + \left(\frac{2 \operatorname{Im}(k_z^i) \operatorname{Im}[E_0 \eta H_0^*]}{k[|E_0|^2 + |\eta H_0|^2]} \right)^2 \right]^{1/2} \quad (\text{evanescent})\end{aligned}\quad (19.11.60)$$

If the TE or TM fields are incident separately, or, if E_0, H_0 have the same phase, then, $K_i = k_x^i/k$ in the evanescent case. Similarly, we can express the quantity,

$$|\eta \mathbf{H}_\perp^i|^2 + \frac{1}{4} |E_z^i|^2 = \frac{|k_z^i|^2}{k^2} |E_0|^2 + \left(1 + \frac{1}{4} \frac{|k_x^i|^2}{k^2} \right) |\eta H_0|^2 \quad (19.11.61)$$

Thus, the radiated power and the transmission coefficient for the Bethe-Bouwkamp case can be written as,

$$P_{\text{rad}} = \frac{64(ka)^4}{27\pi^2} \cdot \pi a^2 \cdot \frac{1}{2\eta} \left[\frac{|k_z^i|^2}{k^2} |E_0|^2 + \left(1 + \frac{1}{4} \frac{|k_x^i|^2}{k^2} \right) |\eta H_0|^2 \right] \quad (19.11.62)$$

$$\tau = \frac{64(ka)^4}{27\pi^2} \cdot \frac{\frac{|k_z^i|^2}{k^2} |E_0|^2 + \left(1 + \frac{1}{4} \frac{|k_x^i|^2}{k^2} \right) |\eta H_0|^2}{K_i \left[|E_0|^2 + |\eta H_0|^2 \right]} \quad (19.11.63)$$

In particular, for the propagating case, we obtain Bethe's result,

$$\tau = \frac{64(ka)^4}{27\pi^2} \cdot \frac{\cos^2 \theta_i |E_0|^2 + \left(1 + \frac{1}{4} \sin^2 \theta_i \right) |\eta H_0|^2}{|E_0|^2 + |\eta H_0|^2} \quad (19.11.64)$$

Example 19.11.1: The phenomenon of extraordinary optical transmission [1373–1397] is not observed in the idealized Bethe-Bouwkamp case, but requires more complicated structures consisting of conductors of finite thickness or arrays of holes. One possible explanation of the phenomenon is that it is due to the coupling of evanescent surface plasmons to the

subwavelength holes. As a step in this direction, Petersson and Smith [1357] showed that the transmission coefficient of an evanescent plane wave in the Bethe-Bouwkamp model is much larger than for the case of ordinary propagating incident waves.

Here, we consider the same example of [1357], but our calculations correspond only to their lowest-order results. The example has $ka = \pi/100$, and for the TE case, we set $E_0 = 1, \eta H_0 = 0$, and for TM, $E_0 = 0, \eta H_0 = 1$. The following MATLAB code calculates τ from Eq. (19.11.63) over the range, $0 \leq k_x^i/k \leq 8$ and plots τ/τ_0 , in the figure below, where $\tau_0 = 64(ka)^4/(27\pi^2) = 2.3395 \times 10^{-7}$. The evanescent range corresponds to $k_x^i/k > 1$.

```
ka = pi/100;
kx = linspace(0,8,161);
kz = sqrt(1-kx.^2).*(kx<=1) - j*sqrt(kx.^2-1).*(kx>1);
Ki = (kx<=1) + kx.*(kx>1);
tau0 = 64*(ka)^4/27/pi^2;

tau_te = abs(kz).^2 ./ Ki;
tau_tm = (1 + kx.^2/4) ./ Ki;

plot(kx,tau_te,'b-', kx,tau_tm,'r--');
```

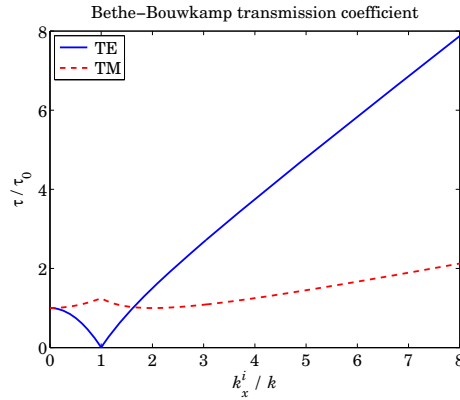

Example 19.11.2: Consider the Kirchhoff approximation of Eqs. (19.11.45)–(19.11.47) under the incident plane wave of Eq. (19.11.55). In this case, the 2-D spatial Fourier transform in Eq. (19.11.46) can be done exactly [1333] regardless of the size of the aperture. The incident field at the aperture is, with $k_x^i = k \sin \theta_i$, $k_z^i = k \cos \theta_i$,

$$E_{\perp}^i(\mathbf{r}_{\perp}', 0) = \left(\hat{\mathbf{x}} \frac{k_z^i}{k} \eta H_0 + \hat{\mathbf{y}} E_0 \right) e^{-jk_x^i x'}$$

and its Fourier transform,

$$\hat{E}_{\perp}^i(k_x, k_y) = \int_A E_{\perp}^i(\mathbf{r}_{\perp}', 0) e^{jk_{\perp} \cdot \mathbf{r}_{\perp}'} d^2 \mathbf{r}_{\perp}' = \left(\hat{\mathbf{x}} \frac{k_z^i}{k} \eta H_0 + \hat{\mathbf{y}} E_0 \right) \int_A e^{j(k_x - k_x^i)x' + k_y y'} dx' dy'$$

The integral over the circular aperture can be done exactly,

$$f(k_x, k_y) = \int_A e^{j(k_x - k_x^i)x' + k_y y'} dx' dy' = \pi a^2 \cdot \frac{2J_1(q_{\perp} a)}{q_{\perp} a} \quad (19.11.65)$$

where, $q_{\perp} = \sqrt{(k_x - k_x^i)^2 + k_y^2}$, and J_1 is the Bessel function of order-1. Thus, the Fourier transform components are,

$$\begin{aligned}\hat{E}_x^i(k_x, k_y) &= \frac{k_z^i}{k} \eta H_0 \cdot f(k_x, k_y) \\ \hat{E}_y^i(k_x, k_y) &= E_0 \cdot f(k_x, k_y)\end{aligned}\quad (19.11.66)$$

The radiation zone fields are obtained from (19.11.47),

$$\begin{aligned}E_{\theta} &= 2jk \left(\frac{k_z^i}{k} \eta H_0 \cos \phi + E_0 \sin \phi \right) \cdot \pi a^2 \cdot \frac{2J_1(q_{\perp} a)}{q_{\perp} a} \cdot \frac{e^{-jkr}}{4\pi r} \\ E_{\phi} &= 2jk \cos \theta \left(E_0 \cos \phi - \frac{k_z^i}{k} \eta H_0 \sin \phi \right) \cdot \pi a^2 \cdot \frac{2J_1(q_{\perp} a)}{q_{\perp} a} \cdot \frac{e^{-jkr}}{4\pi r}\end{aligned}\quad (19.11.67)$$

Since in spherical coordinates, $k_x = k \sin \theta \cos \phi$, $k_y = k \sin \theta \sin \phi$, we have,

$$\begin{aligned}q_{\perp} &= \sqrt{(k_x - k_x^i)^2 + k_y^2} = k \sqrt{(\sin \theta \cos \phi - \sin \theta_i)^2 + \sin^2 \theta \sin^2 \phi} \\ &= k \sqrt{\sin^2 \theta - 2 \sin \theta \sin \theta_i \cos \phi + \sin^2 \theta_i}\end{aligned}$$

If the r_{\perp}' -dependence of the incident fields is ignored, that is, setting $k_x^i = 0$ in the exponent of Eq. (19.11.65), then, $q_{\perp} = k \sin \theta$, and one recovers the usual Airy pattern of a uniform circular aperture, as we discussed in Sec. 18.9. \square

19.12 Plane-Wave Spectrum – Bethe-Bouwkamp Model

We saw in Sections 19.5 and 19.8 that Smythe's diffraction formulas are equivalent to the plane-wave spectrum representation, for $z \geq 0$,

$$\begin{aligned}\mathbf{E}(\mathbf{r}_{\perp}, z) &= \nabla \times \int_{-\infty}^{\infty} \hat{\mathbf{z}} \times \mathbf{E}_{\perp}(\mathbf{r}'_{\perp}, 0) \frac{e^{-jkR}}{2\pi R} d^2 \mathbf{r}'_{\perp} \\ &= \int_{-\infty}^{\infty} \left[\hat{\mathbf{E}}_{\perp}(\mathbf{k}_{\perp}) + \hat{\mathbf{z}} \hat{E}_z(\mathbf{k}_{\perp}) \right] e^{-j\mathbf{k}_{\perp} \cdot \mathbf{r}_{\perp}} e^{-jk_z z} \frac{d^2 \mathbf{k}_{\perp}}{(2\pi)^2}\end{aligned}\quad (19.12.1)$$

where, $R = \sqrt{|\mathbf{r}_{\perp} - \mathbf{r}'_{\perp}|^2 + z^2}$, and, $\mathbf{k} = \mathbf{k}_{\perp} + \hat{\mathbf{z}} k_z = \hat{\mathbf{x}} k_x + \hat{\mathbf{y}} k_y + \hat{\mathbf{z}} k_z$, with the z -component derived from the condition, $\mathbf{k} \cdot \hat{\mathbf{E}} = 0$,

$$\hat{E}_z(\mathbf{k}_{\perp}) = -\frac{\mathbf{k}_{\perp} \cdot \hat{\mathbf{E}}_{\perp}(\mathbf{k}_{\perp})}{k_z}\quad (19.12.2)$$

where $\hat{\mathbf{E}}_{\perp}(\mathbf{k}_{\perp})$ is the 2-D Fourier transform of the aperture transverse field $\mathbf{E}_{\perp}(\mathbf{r}_{\perp}, 0)$,

$$\hat{\mathbf{E}}_{\perp}(\mathbf{k}_{\perp}) = \int_{-\infty}^{\infty} \mathbf{E}_{\perp}(\mathbf{r}_{\perp}, 0) e^{j\mathbf{k}_{\perp} \cdot \mathbf{r}_{\perp}} d^2 \mathbf{r}_{\perp}\quad (19.12.3)$$

Its inverse Fourier transform is,

$$\mathbf{E}_{\perp}(\mathbf{r}_{\perp}, 0) = \int_{-\infty}^{\infty} \hat{\mathbf{E}}_{\perp}(\mathbf{k}_{\perp}) e^{-j\mathbf{k}_{\perp} \cdot \mathbf{r}_{\perp}} \frac{d^2 \mathbf{k}_{\perp}}{(2\pi)^2}\quad (19.12.4)$$

Similarly, the magnetic field is given by,

$$\mathbf{H}(\mathbf{r}_\perp, z) = \int_{-\infty}^{\infty} \hat{\mathbf{H}}(\mathbf{k}_\perp) e^{-j\mathbf{k}_\perp \cdot \mathbf{r}_\perp} e^{-jk_z z} \frac{d^2 \mathbf{k}_\perp}{(2\pi)^2} \quad (19.12.5)$$

where, the 2-D Fourier transform $\hat{\mathbf{H}}(\mathbf{k}_\perp)$ is related to $\hat{\mathbf{E}}_\perp(\mathbf{k}_\perp)$ by,

$$k_\eta \hat{\mathbf{H}}(\mathbf{k}_\perp) = \mathbf{k} \times \hat{\mathbf{E}}(\mathbf{k}_\perp) = \mathbf{k} \times [\hat{\mathbf{E}}_\perp(\mathbf{k}_\perp) + \hat{\mathbf{z}} \hat{E}_z(\mathbf{k}_\perp)] \quad (19.12.6)$$

Since the Bethe-Bouwkamp field $E_\perp(\mathbf{r}_\perp, 0)$ is known explicitly, its 2-D Fourier transform $\hat{\mathbf{E}}_\perp(\mathbf{k}_\perp)$ can be determined analytically [1350-1353,1359,1360]. The spatial integration in (19.12.3) can be restricted to the aperture A only since E_\perp vanishes on the conductor. Thus,

$$\hat{\mathbf{E}}_\perp(\mathbf{k}_\perp) = \int_A \left[A \frac{\mathbf{r}_\perp}{\Delta(\rho)} + \mathbf{B} \Delta(\rho) + \mathbf{C} \Delta(\rho) - \frac{(\mathbf{C} \cdot \mathbf{r}_\perp) \mathbf{r}_\perp}{\Delta(\rho)} \right] e^{j\mathbf{k}_\perp \cdot \mathbf{r}_\perp} d^2 \mathbf{r}_\perp \quad (19.12.7)$$

Let us introduce cylindrical coordinates for the transverse wavenumber, $\mathbf{k}_\perp = \hat{\mathbf{x}} k_x + \hat{\mathbf{y}} k_y$,

$$\begin{aligned} k_\rho &= |\mathbf{k}_\perp| = \sqrt{k_x^2 + k_y^2} & k_x &= k_\rho \cos \psi \\ \psi &= \text{atan2}(k_y, k_x) & \Leftrightarrow & k_y = k_\rho \sin \psi \\ \hat{\mathbf{k}}_\perp &= \frac{\mathbf{k}_\perp}{k_\rho} & \hat{\mathbf{k}}_\perp &= \hat{\mathbf{x}} \cos \psi + \hat{\mathbf{y}} \sin \psi \end{aligned} \quad (19.12.8)$$

The required 2-D Fourier transforms in Eq. (19.12.7) are all expressible in terms of the spherical Bessel functions, $j_1(k_\rho a)$, $j_2(k_\rho a)$, of orders 1 and 2, which are defined as follows (see also Appendix J),

$$\begin{aligned} j_0(z) &= \frac{\sin z}{z} \\ j_1(z) &= -j_0'(z) = \frac{\sin z - z \cos z}{z^2} \\ j_2(z) &= -z \left(\frac{j_1(z)}{z} \right)' = \frac{(3 - z^2) \sin z - 3z \cos z}{z^3} \end{aligned} \quad (19.12.9)$$

where the prime denotes differentiation. They are connected by the identity,

$$j_0(z) + j_2(z) = \frac{3j_1(z)}{z} \quad (19.12.10)$$

The Fourier transforms of the individual terms in (19.12.7) are as follows,

$$\begin{aligned} \int_A \frac{\mathbf{r}_\perp}{\Delta(\rho)} e^{j\mathbf{k}_\perp \cdot \mathbf{r}_\perp} d^2 \mathbf{r}_\perp &= 2\pi a^2 \cdot \frac{j\mathbf{k}_\perp}{k_\rho} j_1(k_\rho a) \\ \int_A \Delta(\rho) e^{j\mathbf{k}_\perp \cdot \mathbf{r}_\perp} d^2 \mathbf{r}_\perp &= 2\pi a^2 \cdot \frac{j_1(k_\rho a)}{k_\rho} \\ \int_A \left[\mathbf{C} \Delta(\rho) - \frac{(\mathbf{C} \cdot \mathbf{r}_\perp) \mathbf{r}_\perp}{\Delta(\rho)} \right] e^{j\mathbf{k}_\perp \cdot \mathbf{r}_\perp} d^2 \mathbf{r}_\perp &= 2\pi a^3 \cdot \frac{\mathbf{k}_\perp (\mathbf{C} \cdot \mathbf{k}_\perp)}{k_\rho^2} j_2(k_\rho a) \end{aligned} \quad (19.12.11)$$

All of these are obtained from the following basic transform and its differentiation with respect to k_x and k_y , (see Problem 19.4),

$$\int_A \frac{1}{\Delta(\rho)} e^{j\mathbf{k}_\perp \cdot \mathbf{r}_\perp} d^2\mathbf{r}_\perp = 2\pi a \cdot j_0(k_\rho a) \quad (19.12.12)$$

Indeed, using the cylindrical coordinate definitions in (19.11.1) and (19.12.8), we have, $\mathbf{k}_\perp \cdot \mathbf{r}_\perp = k_\rho \rho \cos(\phi - \psi)$, and

$$\begin{aligned} \int_A \frac{1}{\Delta(\rho)} e^{j\mathbf{k}_\perp \cdot \mathbf{r}_\perp} d^2\mathbf{r}_\perp &= \int_0^a \int_0^{2\pi} \frac{1}{\sqrt{a^2 - \rho^2}} e^{jk_\rho \rho \cos(\phi - \psi)} \rho d\rho d\phi = \\ &= \int_0^a \frac{J_0(k_\rho \rho)}{\sqrt{a^2 - \rho^2}} 2\pi \rho d\rho = 2\pi \cdot \frac{\sin(k_\rho a)}{k_\rho} = 2\pi a \cdot \frac{\sin(k_\rho a)}{k_\rho a} \end{aligned}$$

It follows now that the transform (19.12.7) of $\mathbf{E}_\perp(\mathbf{r}_\perp, 0)$ is,

$$\boxed{\hat{\mathbf{E}}_\perp(\mathbf{k}_\perp) = 2\pi a^2 \cdot \frac{j\mathbf{k}_\perp A + \mathbf{B}}{k_\rho} j_1(k_\rho a) + 2\pi a^3 \cdot \frac{\mathbf{k}_\perp(\mathbf{k}_\perp \cdot \mathbf{C})}{k_\rho^2} j_2(k_\rho a)} \quad (19.12.13)$$

and to clarify the notation, we write (19.12.13) component-wise,

$$\begin{aligned} \hat{E}_x &= 2\pi a^2 \cdot \frac{jk_x A + B_x}{k_\rho} j_1(k_\rho a) + 2\pi a^3 \cdot \frac{k_x(k_x C_x + k_y C_y)}{k_\rho^2} j_2(k_\rho a) \\ \hat{E}_y &= 2\pi a^2 \cdot \frac{jk_y A + B_y}{k_\rho} j_1(k_\rho a) + 2\pi a^3 \cdot \frac{k_y(k_x C_x + k_y C_y)}{k_\rho^2} j_2(k_\rho a) \end{aligned} \quad (19.12.14)$$

The transforms of the remaining field components are expressible in terms of $\hat{\mathbf{E}}_\perp(\mathbf{k}_\perp)$,

$$\hat{E}_z = -\frac{\mathbf{k}_\perp \cdot \hat{\mathbf{E}}_\perp}{k_z} = -2\pi a^2 \cdot \frac{jk_\rho^2 A + \mathbf{k}_\perp \cdot \mathbf{B}}{k_\rho k_z} j_1(k_\rho a) - 2\pi a^3 \cdot \frac{\mathbf{k}_\perp \cdot \mathbf{C}}{k_z} j_2(k_\rho a) \quad (19.12.15)$$

Resolving (19.12.6) into transverse and longitudinal parts, we have,

$$\eta \hat{H}_z = \frac{\hat{\mathbf{z}} \cdot (\mathbf{k}_\perp \times \hat{\mathbf{E}}_\perp)}{k} = -2\pi a^2 \cdot \frac{\hat{\mathbf{z}} \cdot (\mathbf{B} \times \mathbf{k}_\perp)}{k k_\rho} j_1(k_\rho a) \quad (19.12.16)$$

$$\begin{aligned} \eta \hat{H}_\perp \times \hat{\mathbf{z}} &= \frac{k_z \hat{\mathbf{E}}_\perp - \mathbf{k}_\perp \hat{E}_z}{k} = \frac{k_z^2 \hat{\mathbf{E}}_\perp - \mathbf{k}_\perp k_z \hat{E}_z}{k k_z} = \frac{k_z^2 \hat{\mathbf{E}}_\perp + \mathbf{k}_\perp (\mathbf{k}_\perp \cdot \hat{\mathbf{E}}_\perp)}{k k_z} \\ &= \frac{(k^2 - k_z^2) \hat{\mathbf{E}}_\perp + \mathbf{k}_\perp (\mathbf{k}_\perp \cdot \hat{\mathbf{E}}_\perp)}{k k_z} = \frac{k \hat{\mathbf{E}}_\perp}{k_z} - \frac{\mathbf{k}_\perp \times (\hat{\mathbf{E}}_\perp \times \mathbf{k}_\perp)}{k k_z}, \quad \text{or,} \end{aligned}$$

$$\begin{aligned} \eta \hat{H}_\perp \times \hat{\mathbf{z}} &= 2\pi k a^2 \cdot \frac{j\mathbf{k}_\perp A + \mathbf{B}}{k_\rho k_z} j_1(k_\rho a) + 2\pi k a^3 \cdot \frac{\mathbf{k}_\perp (\mathbf{C} \cdot \mathbf{k}_\perp)}{k_\rho^2 k_z} j_2(k_\rho a) \\ &\quad - 2\pi a^2 \cdot \frac{\mathbf{k}_\perp \times (\mathbf{B} \times \mathbf{k}_\perp)}{k k_\rho k_z} j_1(k_\rho a) \end{aligned} \quad (19.12.17)$$

In deriving the radiation fields of Eqs. (19.11.36) and (19.11.37), we kept terms up to first order in ka . The same results can be obtained by taking the small- ka limit of Eq. (19.12.13). Indeed, using the Taylor series expansions for j_1, j_2 ,

$$j_1(z) \approx \frac{z}{3}, \quad j_2(z) \approx \frac{z^2}{15}, \quad \text{for small } z$$

we obtain the following approximation, where terms of order $(ka)^2$ are ignored,

$$\begin{aligned} \hat{E}_\perp(\mathbf{k}_\perp) &= 2\pi a^2 \cdot \frac{j\mathbf{k}_\perp A + \mathbf{B}}{k_\rho} j_1(k_\rho a) + 2\pi a^3 \cdot \frac{(\mathbf{k}_\perp \cdot \mathbf{C})\mathbf{k}_\perp}{k_\rho^2} j_2(k_\rho a) \\ &\approx \frac{2\pi a^3}{3} (j\mathbf{k}_\perp A + \mathbf{B}) + \frac{2\pi a^5}{15} (\mathbf{k}_\perp \cdot \mathbf{C})\mathbf{k}_\perp \approx \frac{2\pi a^3}{3} (j\mathbf{k}_\perp A + \mathbf{B}) \end{aligned}$$

which agrees with Eq. (19.11.38). The radiation fields are then obtained from Eq. (19.6.1), which is equivalent to (19.11.36) and to (19.11.40),

$$E_{\text{rad}} = 2jk \cos \theta \hat{E}(\mathbf{k}_\perp) G(r) = 2jk \cos \theta \frac{2\pi a^3}{3} (j\mathbf{k}_\perp A + \mathbf{B}) \frac{e^{-jkr}}{4\pi r} \quad (19.12.18)$$

Besides obtaining the radiation fields, the usefulness of the plane-wave spectrum representation lies in allowing the calculation of the fields at any distance $z \geq 0$ from the aperture by performing an inverse 2-D Fourier transform. The inverse transform for any field component is,

$$E(\mathbf{r}_\perp, z) = \int_{-\infty}^{\infty} \hat{E}(\mathbf{k}_\perp) e^{-j\mathbf{k}_\perp \cdot \mathbf{r}_\perp} e^{-jk_z z} \frac{d^2 \mathbf{k}_\perp}{(2\pi)^2} \quad (19.12.19)$$

Using cylindrical coordinates for both \mathbf{r}_\perp and \mathbf{k}_\perp as defined in Eqs. (19.11.1) and (19.12.8), and noting that $dk_x dk_y = k_\rho dk_\rho d\psi$, and, $\mathbf{k}_\perp \cdot \mathbf{r}_\perp = k_\rho \rho \cos(\psi - \phi)$, and that k_z depends only on k_ρ , we may rewrite (19.12.19) in the form,

$$E(\rho, \phi, z) = \int_0^\infty \int_0^{2\pi} \hat{E}(k_\rho, \psi) e^{-jk_\rho \rho \cos(\psi - \phi)} e^{-jk_z z} \frac{k_\rho dk_\rho d\psi}{(2\pi)^2}$$

and express it as a two-step process of first integrating with respect to the angle ψ and then with respect to k_ρ ,

$$\begin{aligned} \tilde{E}(\rho, \phi, k_\rho) &= \int_0^{2\pi} \hat{E}(k_\rho, \psi) e^{-jk_\rho \rho \cos(\psi - \phi)} \frac{d\psi}{(2\pi)^2} \\ E(\rho, \phi, z) &= \int_0^\infty \tilde{E}(\rho, \phi, k_\rho) e^{-jk_z z} k_\rho dk_\rho \end{aligned} \quad (19.12.20)$$

$$\begin{array}{c} \hat{E}(k_\rho, \psi) \longrightarrow \int d\psi \longrightarrow \tilde{E}(\rho, \phi, k_\rho) \longrightarrow \int dk_\rho \longrightarrow E(\rho, \phi, z) \end{array}$$

The ψ -dependence is separated from the k_ρ -dependence in $\hat{\mathbf{E}}, \hat{\mathbf{H}}$. To see this, we may rewrite $\hat{\mathbf{E}}, \hat{\mathbf{H}}$ in terms of the angular unit vector, $\hat{\mathbf{k}}_\perp = \hat{\mathbf{x}} \cos \psi + \hat{\mathbf{y}} \sin \psi$,

$$\begin{aligned}
\hat{\mathbf{E}}_\perp &= 2\pi a^2 j \hat{\mathbf{k}}_\perp A j_1 + 2\pi a^2 \mathbf{B} \frac{j_1}{k_\rho} + 2\pi a^3 \hat{\mathbf{k}}_\perp (\hat{\mathbf{k}}_\perp \cdot \mathbf{C}) j_2 \\
\hat{\mathbf{E}}_z &= 2\pi a^2 A \frac{k_\rho j_1}{jk_z} - 2\pi a^2 (j \hat{\mathbf{k}}_\perp \cdot \mathbf{B}) \frac{j_1}{jk_z} - 2\pi a^3 (j \hat{\mathbf{k}}_\perp \cdot \mathbf{C}) \frac{k_\rho j_2}{jk_z} \\
\eta \hat{\mathbf{H}}_z &= 2\pi a^2 \cdot \frac{j \hat{\mathbf{k}}_\perp \cdot (\mathbf{B} \times \hat{\mathbf{z}})}{jk} j_1 \\
\eta \hat{\mathbf{H}}_\perp \times \hat{\mathbf{z}} &= 2\pi j k a^2 j \hat{\mathbf{k}}_\perp A \frac{j_1}{jk_z} + 2\pi j k a^2 \mathbf{B} \frac{j_1}{jk_z k_\rho} + 2\pi j k a^3 \hat{\mathbf{k}}_\perp (\hat{\mathbf{k}}_\perp \cdot \mathbf{C}) \frac{j_2}{jk_z} \\
&\quad + 2\pi a^2 \frac{\hat{\mathbf{k}}_\perp \times (\mathbf{B} \times \hat{\mathbf{k}}_\perp)}{jk} \frac{k_\rho j_1}{jk_z}
\end{aligned} \tag{19.12.21}$$

where for simplicity, j_1, j_2 stand for $j_1(k_\rho a), j_2(k_\rho a)$, and for a reason to become clear later, in some terms we have multiplied and divided by j so that k_z appears as, jk_z . The angular integrations over ψ can be done with the help of the following integrals resulting in the ordinary Bessel functions of orders 0,1,2,

$$\int_0^{2\pi} \frac{d\psi}{2\pi} e^{-jk_\rho \rho \cos(\psi-\phi)} \begin{bmatrix} 1 \\ j \hat{\mathbf{k}}_\perp \\ \hat{\mathbf{k}}_\perp (\mathbf{C} \cdot \hat{\mathbf{k}}_\perp) \\ \hat{\mathbf{k}}_\perp \times (\mathbf{B} \times \hat{\mathbf{k}}_\perp) \end{bmatrix} = \begin{bmatrix} J_0 \\ \hat{\mathbf{r}}_\perp J_1 \\ \frac{\mathbf{C}}{2} (J_0 + J_2) - \hat{\mathbf{r}}_\perp (\mathbf{C} \cdot \hat{\mathbf{r}}_\perp) J_2 \\ \frac{\mathbf{B}}{2} (J_0 - J_2) + \hat{\mathbf{r}}_\perp (\mathbf{B} \cdot \hat{\mathbf{r}}_\perp) J_2 \end{bmatrix} \tag{19.12.22}$$

where, $\hat{\mathbf{r}}_\perp = \hat{\mathbf{x}} \cos \phi + \hat{\mathbf{y}} \sin \phi$, and J_0, J_1, J_2 stand for $J_0(k_\rho \rho), J_1(k_\rho \rho), J_2(k_\rho \rho)$. Equations (19.12.22) are consequences of the following relationship, for real Z ,

$$\int_0^{2\pi} \frac{d\psi}{2\pi} e^{-jz \cos(\psi-\phi)} e^{\pm jn\psi} = (-j)^n J_n(Z) e^{\pm jn\phi} \tag{19.12.23}$$

which is a consequence of the standard Fourier series expansion [1822],

$$e^{jz \cos \theta} = \sum_{n=0}^{\infty} j^n J_n(Z) e^{jn\theta} \tag{19.12.24}$$

It follows that the angle integrations in Eqs. (19.12.21) will be,

$$\begin{aligned}
\tilde{E}_\perp &= a^2 \hat{\mathbf{r}}_\perp A J_1 j_1 + a^2 \mathbf{B} \frac{J_0 j_1}{k_\rho} + a^3 \frac{\mathbf{C}}{2} (J_0 + J_2) j_2 - a^3 \hat{\mathbf{r}}_\perp (\mathbf{C} \cdot \hat{\mathbf{r}}_\perp) J_2 j_2 \\
\tilde{E}_z &= a^2 A \frac{k_\rho J_0 j_1}{jk_z} - a^2 (\mathbf{B} \cdot \hat{\mathbf{r}}_\perp) \frac{J_1 j_1}{jk_z} - a^3 (\mathbf{C} \cdot \hat{\mathbf{r}}_\perp) \frac{k_\rho J_1 j_2}{jk_z} \\
\eta \tilde{H}_z &= a^2 \cdot \frac{\hat{\mathbf{r}}_\perp \cdot (\mathbf{B} \times \hat{\mathbf{z}})}{jk} J_1 j_1 \\
\eta \tilde{\mathbf{H}}_\perp \times \hat{\mathbf{z}} &= jka^2 \hat{\mathbf{r}}_\perp A \frac{J_1 j_1}{jk_z} + jka^2 \mathbf{B} \frac{J_0 j_1}{jk_z k_\rho} \\
&\quad + jka^3 \frac{\mathbf{C}}{2} \frac{(J_0 + J_2) j_2}{jk_z} - jka^3 \hat{\mathbf{r}}_\perp (\mathbf{C} \cdot \hat{\mathbf{r}}_\perp) \frac{J_2 j_2}{jk_z} \\
&\quad + a^2 \frac{\mathbf{B}}{2jk} \frac{k_\rho (J_0 - J_2) j_1}{jk_z} + a^2 \frac{\hat{\mathbf{r}}_\perp (\mathbf{B} \cdot \hat{\mathbf{r}}_\perp)}{jk} \frac{k_\rho J_2 j_1}{jk_z}
\end{aligned} \tag{19.12.25}$$

The ϕ -dependence resides in $\hat{\mathbf{r}}_\perp$, while all the other factors are functions of k_ρ . The final step requires that all terms be multiplied by $k_\rho e^{-jk_z z}$ and integrated over k_ρ . Following Michalski and Mosig [1364], we introduce the following Hankel-transform integrals, multiplied by enough factors of a to make them dimensionless,

$$F_{nm}^{pq}(\rho, z) = a^{p-q+1} \int_0^\infty \frac{(k_\rho)^p}{(jk_z)^q} J_n(k_\rho \rho) j_m(k_\rho a) e^{-jk_z z} dk_\rho \tag{19.12.26}$$

With these definitions, the E -fields at the observation point (ρ, ϕ, z) are given by,

$$\begin{aligned}
E_\perp(\rho, \phi, z) &= \hat{\mathbf{r}}_\perp A F_{11}^{10} + a \mathbf{B} F_{01}^{00} + \frac{a \mathbf{C}}{2} (F_{02}^{10} + F_{22}^{10}) - a \hat{\mathbf{r}}_\perp (\mathbf{C} \cdot \hat{\mathbf{r}}_\perp) F_{22}^{10} \\
E_z(\rho, \phi, z) &= A F_{01}^{21} - a (\mathbf{B} \cdot \hat{\mathbf{r}}_\perp) F_{11}^{11} - a (\mathbf{C} \cdot \hat{\mathbf{r}}_\perp) F_{12}^{21}
\end{aligned} \tag{19.12.27}$$

It proves convenient to use the identity (19.12.10) to express the quantities F_{02}^{10}, F_{12}^{21} in terms of the following F 's,

$$\begin{aligned}
F_{02}^{10} &= 3F_{01}^{00} - F_{00}^{10} \\
F_{12}^{21} &= 3F_{11}^{11} - F_{10}^{21}
\end{aligned} \tag{19.12.28}$$

With these substitutions, the E -fields as well as the H -fields become,

$$\begin{aligned}
E_\perp &= \hat{\mathbf{r}}_\perp A F_{11}^{10} + a \mathbf{B} F_{01}^{00} + \frac{a \mathbf{C}}{2} (3F_{01}^{00} - F_{00}^{10} + F_{22}^{10}) - a \hat{\mathbf{r}}_\perp (\mathbf{C} \cdot \hat{\mathbf{r}}_\perp) F_{22}^{10} \\
E_z &= A F_{01}^{21} - a (\mathbf{B} \cdot \hat{\mathbf{r}}_\perp) F_{11}^{11} - a (\mathbf{C} \cdot \hat{\mathbf{r}}_\perp) (3F_{11}^{11} - F_{10}^{21}) \\
\eta H_z &= \frac{\hat{\mathbf{r}}_\perp \cdot (\mathbf{B} \times \hat{\mathbf{z}})}{jk} F_{11}^{10} \\
\eta \mathbf{H}_\perp \times \hat{\mathbf{z}} &= jka \hat{\mathbf{r}}_\perp A F_{11}^{11} + \frac{\mathbf{B}}{2jk} (F_{01}^{21} - F_{21}^{21}) + \frac{\hat{\mathbf{r}}_\perp (\mathbf{B} \cdot \hat{\mathbf{r}}_\perp)}{jk} F_{21}^{21} \\
&\quad + jka^2 \mathbf{B} F_{01}^{01} + jka^2 \frac{\mathbf{C}}{2} (F_{02}^{11} + F_{22}^{11}) - jka^2 \hat{\mathbf{r}}_\perp (\mathbf{C} \cdot \hat{\mathbf{r}}_\perp) F_{22}^{11}
\end{aligned} \tag{19.12.29}$$

These expressions reduce to those of Ref. [1364] for the case of incident plane waves.

Near-Field Approximation

Closed-form expressions for the near fields in the Bethe-Bouwkamp model have been derived for normal incidence by Bouwkamp [1322,1323] and Klimov and Letokhov [1350], and for more general incident plane waves, by Michalski and Mosig [1364].

Here, we follow the approach of [1364] in which the Hankel-type integrals, $F_{nm}^{pq}(\rho, z)$, in (19.12.29) are replaced by simple closed-form expressions when z is small. The limit $z \rightarrow 0$ corresponds in the Fourier domain to the limit $k_\rho \rightarrow \infty$, so that k_z can be replaced by its evanescent limit, $k_z = -j\sqrt{k_\rho^2 - k^2} \rightarrow -jk_\rho$, or, $jk_z = k_\rho$, and the Hankel integrals can be approximated by,

$$\begin{aligned} F_{nm}^{pq}(\rho, z) &= a^{p-q+1} \int_0^\infty \frac{(k_\rho)^p}{(jk_z)^q} J_n(k_\rho \rho) j_m(k_\rho a) e^{-jk_z z} dk_\rho \xrightarrow{\text{small } z} \\ &\approx a^{p-q+1} \int_0^\infty \frac{(k_\rho)^p}{(k_\rho)^q} J_n(k_\rho \rho) j_m(k_\rho a) e^{-k_\rho z} dk_\rho \\ &= a^{p-q+1} \int_0^\infty (k_\rho)^{p-q} J_n(k_\rho \rho) j_m(k_\rho a) e^{-k_\rho z} dk_\rho \end{aligned}$$

Defining the integrals,

$$I_{nm}^p(\rho, z) = a^{p+1} \int_0^\infty (k_\rho)^p J_n(k_\rho \rho) j_m(k_\rho a) e^{-k_\rho z} dk_\rho \quad (19.12.30)$$

it follows that the small- z limit of the Hankel integrals is,

$$F_{nm}^{pq}(\rho, z) \xrightarrow{\text{small } z} I_{nm}^{p-q}(\rho, z) \quad (19.12.31)$$

Under these approximations, all the terms in Eq. (19.12.29) admit a closed-form expression, with the exception of the last three terms of \mathbf{H}_\perp . However, because \mathbf{B} , \mathbf{C} are of order k , as is evident from Eq. (19.11.9), these three terms, being multiplied by ka^2 , will be of order $(ka)^2$ and can be ignored. Making the replacements (19.12.31), the *near-field approximation* then becomes,

$$\begin{aligned} \mathbf{E}_\perp &= \hat{\mathbf{r}}_\perp A I_{11}^1 + a \mathbf{B} I_{01}^0 + \frac{a\mathbf{C}}{2} (3I_{01}^0 - I_{00}^1 + I_{22}^1) - a \hat{\mathbf{r}}_\perp (\mathbf{C} \cdot \hat{\mathbf{r}}_\perp) I_{22}^1 \\ E_z &= A I_{01}^1 - a (\mathbf{B} \cdot \hat{\mathbf{r}}_\perp) I_{11}^0 - a (\mathbf{C} \cdot \hat{\mathbf{r}}_\perp) (3I_{11}^0 - I_{10}^1) \\ \eta H_z &= \frac{\hat{\mathbf{r}}_\perp \cdot (\mathbf{B} \times \hat{\mathbf{z}})}{jk} I_{11}^1 \\ \eta \mathbf{H}_\perp \times \hat{\mathbf{z}} &= jka \hat{\mathbf{r}}_\perp A I_{11}^0 + \frac{\mathbf{B}}{2jk} (I_{01}^1 - I_{21}^1) + \frac{\hat{\mathbf{r}}_\perp (\mathbf{B} \cdot \hat{\mathbf{r}}_\perp)}{jk} I_{21}^1 \end{aligned} \quad (19.12.32)$$

The required $I_{nm}^p(\rho, z)$ functions are given by the following closed-form expressions tabulated in [1364], and expressed in terms of oblate spheroidal coordinates ,

$$\begin{array}{ll}
 I_{01}^0 = u - uv \operatorname{acot}(v), & I_{01}^1 = \operatorname{acot}(v) - \frac{v}{u^2 + v^2} \\
 I_{00}^1 = \frac{u}{u^2 + v^2}, & I_{11}^0 = \frac{\rho}{2a} \left(\operatorname{acot}(v) - \frac{v}{1 + v^2} \right) \\
 I_{10}^1 = \frac{\rho}{a} \frac{v}{(u^2 + v^2)(1 + v^2)}, & I_{11}^1 = \frac{\rho}{a} \frac{u}{(u^2 + v^2)(1 + v^2)} \\
 I_{21}^1 = \frac{v(1 - u^2)}{(u^2 + v^2)(1 + v^2)}, & I_{22}^1 = \frac{u(1 - u^2)}{(u^2 + v^2)(1 + v^2)}
 \end{array} \quad (19.12.33)$$

where u, v range over, $0 \leq u \leq 1$ and $0 \leq v < \infty$, and are defined via,

$$z = auv, \quad \rho = a\sqrt{(1 - u^2)(1 + v^2)} \quad (19.12.34)$$

or, in terms of ρ, z ,

$$\begin{array}{l}
 r^2 = \rho^2 + z^2, \quad d^2 = \sqrt{(r^2 - a^2)^2 + 4a^2z^2} \\
 u = \sqrt{\frac{d^2 - (r^2 - a^2)}{2a^2}}, \quad v = \sqrt{\frac{d^2 + (r^2 - a^2)}{2a^2}}
 \end{array} \quad (19.12.35)$$

On the $z = 0$ aperture plane, we have, $r^2 = \rho^2$, $d^2 = |\rho^2 - a^2|$, and

$$u = \sqrt{\frac{|\rho^2 - a^2| - (\rho^2 - a^2)}{2a^2}}, \quad v = \sqrt{\frac{|\rho^2 - a^2| + (\rho^2 - a^2)}{2a^2}}$$

It follows that on the conducting surface, $z = 0$ and $\rho > a$, we have $u = 0$, and Eqs. (19.12.33) imply that \mathbf{E}_\perp, H_z vanish, as required by the boundary conditions.

Similarly, on the aperture, $z = 0$ and $\rho \leq a$, we have $v = 0$ and $u = \Delta(\rho)/a$, and one can verify that \mathbf{E}_\perp is given by Eq. (19.11.8), and that E_z satisfies the condition $E_z = E_z^i$ in the following (Taylor expansion) sense,

$$E_z(\mathbf{r}_\perp, 0) = E_z^i(\mathbf{r}_\perp, 0) = E_z^i(0) + \mathbf{r}_\perp \cdot \nabla_\perp E_z^i(0) \quad (19.12.36)$$

Similarly, we find for \mathbf{H}_\perp ,

$$\mathbf{H}_\perp(\mathbf{r}_\perp, 0) = \mathbf{H}_\perp^i(0) + \frac{1}{2}jk\eta^{-1}E_z^i(0)\hat{\mathbf{z}} \times \mathbf{r}_\perp \quad (19.12.37)$$

So that at the aperture center, $\mathbf{H}_\perp(0, 0) = \mathbf{H}_\perp^i(0)$. The second term guarantees that the z -component of Maxwell's equation, $\nabla \times \eta \mathbf{H} = jk\mathbf{E}$, is satisfied at the center,

$$\partial_x H_y(0, 0) - \partial_y H_x(0, 0) = jk\eta^{-1}E_z(0) = jk\eta^{-1}E_z^i(0) \quad (19.12.38)$$

MATLAB Functions

The following three MATLAB functions calculate the \mathbf{E}, \mathbf{H} fields at any observation point (ρ, ϕ, z) to the right of the aperture, $z \geq 0$,

```
[Ex, Ey, Ez, Hx, Hy, Hz] = BBnum(EHi, k, a, rho, phi, z); % fields in Bethe-Bouwkamp model
[Ex, Ey, Ez, Hx, Hy, Hz] = BBnear(EHi, k, a, rho, phi, z); % near fields
[Ex, Ey, Ez, Hx, Hy, Hz] = BBfar(EHi, k, a, rho, phi, z); % far fields
```

The function `BBnum` implements Eqs. (19.12.29) for calculating the fields at any z . `BBnear` implements the near-field expressions (19.12.32) and (19.12.33), and, `BBfar` implements the far-zone calculation based on Eqs. (19.11.35).

Their usage is illustrated in Example 19.12.1. In particular, the 1×5 input array, `EHi`, holds the five incident field values at the aperture center, $(x, y) = (0, 0)$,

$$\mathbf{EHi} = \left[\eta H_x^i, \eta H_y^i, E_z^i, \partial_x E_z^i, \partial_y E_z^i \right]$$

The functions `BBnum` and `BBnear` require all five entries of `EHi`, whereas `BBfar` uses only the first three. In these functions, z is a scalar, but ρ, ϕ can be vectors of same size, or one of them a vector, the other a scalar. The outputs inherit the size of ρ or ϕ .

The numerical integration for the integrals F_{nm}^{pq} in `BBnum` are carried out by splitting the interval $0 \leq k_\rho < \infty$ in the two subintervals, $0 \leq k_\rho \leq k$ and $k \leq k_\rho < \infty$. The integral over $[0, k]$ is evaluated using the tanh-sinh double-exponential quadrature rule implemented by the MATLAB function `QUADTS` described in Appendix I. The integral over $[k, \infty)$ is approximated using Gauss-Legendre quadrature with the function `QUADRS` also from Appendix I. These work adequately for our purposes in this book. More accurate integration procedures are employed in [1364].

The implementation of `BBnear` is straightforward using the functions (19.12.33). For `BBfar`, we note that because the dipole moments \mathbf{M}, \mathbf{P} only have components M_x, M_y, P_z , we obtain the following explicit forms of Eqs. (19.11.35),

$$\begin{aligned} E_x &= P_z \partial_x \partial_z G + jk M_y \partial_z G \\ E_y &= P_z \partial_y \partial_z G - jk M_x \partial_z G \\ E_z &= k^2 P_z G + P_z \partial_z^2 G + jk (M_x \partial_y G - M_y \partial_x G) \\ \eta H_x &= k^2 M_x G + M_x \partial_x^2 G + M_y \partial_y \partial_x G + jk P_z \partial_y G \\ \eta H_y &= k^2 M_y G + M_x \partial_x \partial_y G + M_y \partial_y^2 G - jk P_z \partial_x G \\ \eta H_z &= M_x \partial_x \partial_z G + M_y \partial_y \partial_z G \end{aligned} \tag{19.12.39}$$

The required first and second derivatives of $G(r)$ are given as follows, for $\alpha, \beta = 1, 2, 3$, and implemented internally in `BBfar`,

$$\begin{aligned} \partial_\alpha G(\mathbf{r}) &= -\frac{x_\alpha}{r} \left(jk + \frac{1}{r} \right) G(\mathbf{r}) \\ \partial_\alpha \partial_\beta G(\mathbf{r}) &= \left[\left(jk + \frac{1}{r} \right) \frac{3x_\alpha x_\beta - r^2 \delta_{\alpha\beta}}{r^3} - k^2 \frac{x_\alpha x_\beta}{r^2} \right] G(\mathbf{r}) \end{aligned} \tag{19.12.40}$$

Example 19.12.1: We consider the same example of Ref. [1364]. The incident field is assumed to be TM, given by Eq. (19.11.55) with $E_0 = 0$, $\eta H_0 = 1$, and incident at an angle $\theta_i = 30^\circ$. Fig. 19.12.1 plots in log-log scales the field magnitudes $|\eta H_y|$ and $|E_x|$ along the aperture axis as a function of the distance z spanning the range $10^{-2} \leq z/a \leq 10^2$. The z -component is plotted in Fig. 19.12.2.

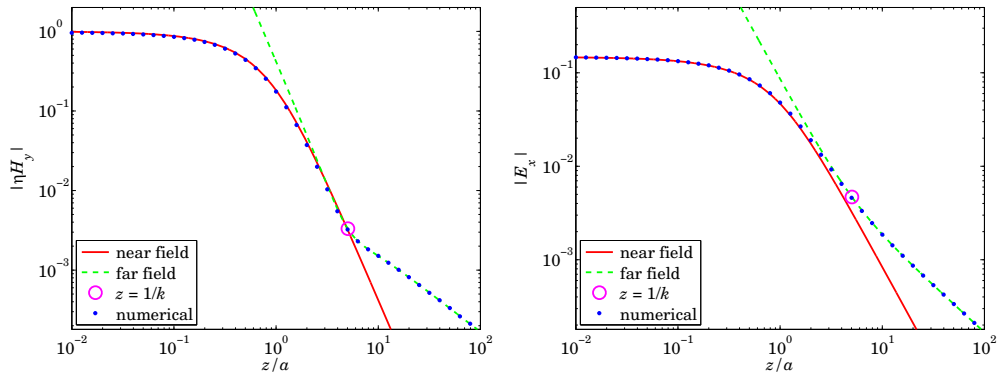

Fig. 19.12.1 Fields $\eta H_y, E_x$ at $x = y = 0$ versus distance z from aperture.

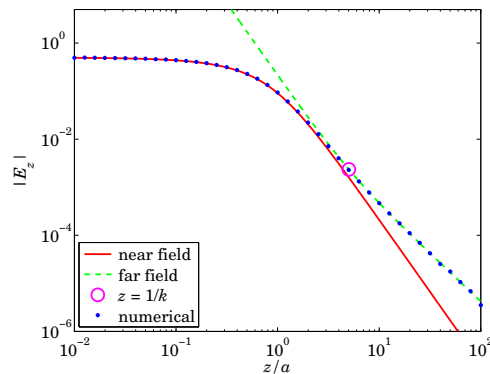

Fig. 19.12.2 Field E_z at $x = y = 0$ versus distance z from aperture.

The blue dots represent the numerical calculation using `BBnum`, the solid red lines are the near fields computed with `BBnear`, and the dashed green lines represent the far fields computed with `BBfar`. We note the point of transition at $z = 1/k$ between the far and radiation zones. The following MATLAB code illustrates the computation,

```
a=20; la=633; k=2*pi/la; thi=pi/6;
E0 = 0; H0 = 1;
kxi = k*sin(thi); kzi = k*cos(thi);
Hxi = -E0*kzi/k; Hyi = H0;
Ezi = -H0*kxi/k; dxEzi = -j*kxi*Ezi; dyEzi = 0;
EHi = [Hxi,Hyi,Ezi,dxEzi,dyEzi]; % input to BBnum
```

```

r=0; phi=0;
z = logspace(-2,2,2001)*a;
z1 = z(1:50:end);           % subset of z's for BBnum
zk = 1/k;                   % turning point

for i=1:length(z1)
    [Ex(i),Ey(i),Ez(i),Hx(i),Hy(i),Hz(i)] = BBnum(EHi,k,a,r,phi,z1(i));
end

[Exn,Eyn,Ezn,Hxn,Hyn,Hzn] = BBnear(EHi,k,a,r,phi,z);
[Exf,Eyf,Ezf,Hxf,Hyf,Hzf] = BBfar(EHi,k,a,r,phi,z);
[Exk,Eyk,Ezk,Hxk,Hyk,Hzk] = BBfar(EHi,k,a,r,phi,zk);

figure; loglog(z/a,abs(Hyn),'b-', z/a,abs(Hyf),'g--',...
    zk/a, abs(Hyk),'mo', z1/a,abs(Hy),'r. ');
figure; loglog(z/a,abs(Exn),'b-', z/a,abs(Exf),'g--',...
    zk/a, abs(Exk),'mo', z1/a,abs(Ex),'r. ');

```

Fig. 19.12.3 plots the real and imaginary parts of the fields, $\eta H_y, E_x, E_z$, at distance $z = a/10$, along the cross sections at $y = 0$ and $-3 \leq x/a \leq 3$, and $x = 0$ and $-3 \leq y/a \leq 3$. The following MATLAB code segment illustrates the computation,

```

x = linspace(-3,3,601)*a; y =0;           % y = linspace(-3,3,601)*a; x =0;
r = sqrt(x.^2 + y.^2); ph = atan2(y,x);
z = a/10;

[Ex,Ey,Ez,Hx,Hy,Hz] = BBnum(EHi,k,a,r,ph,z);
% [Ex,Ey,Ez,Hx,Hy,Hz] = BBnear(EHi,k,a,r,ph,z); % alternative for small z

figure; plot(x/a,real(Ex),'b-', x/a,imag(Ex),'r--');
figure; plot(x/a,real(Hy),'b-', x/a,imag(Hy),'r--');
figure; plot(x/a,real(Ez),'b-', x/a,imag(Ez),'r--');

```

We should note that at the above short distance of $z = a/10$, the near-field approximation function `BBnear` could as well have been used to calculate the fields. \square

19.13 Babinet Principle

The Babinet principle for electromagnetic fields [1291,1316] applies to a flat conducting screen with an aperture cut in it.[†] The *complementary screen* is obtained by removing the conducting screen and replacing the aperture by a conductor, as shown in Fig. 19.13.1.

Let M, A denote the metallic part and the aperture of the original problem, making up the entire planar screen, $S = M + A$. Then the complementary screen has metallic part $M_c = A$ and aperture $A_c = M$, so that again, $S = M_c + A_c$.

We may assume that the aperture plane S is the xy plane, and suppose that the fields E^i, H^i are incident from the left on the original $M + A$ screen resulting in the diffracted fields E, H to the right of the aperture, $z \geq 0$. Consider also the fields E_c^i, H_c^i incident on the complementary screen $M_c + A_c$, resulting in the diffracted fields E_c, H_c . Then,

[†]For a recent review, see Ref. [1311].

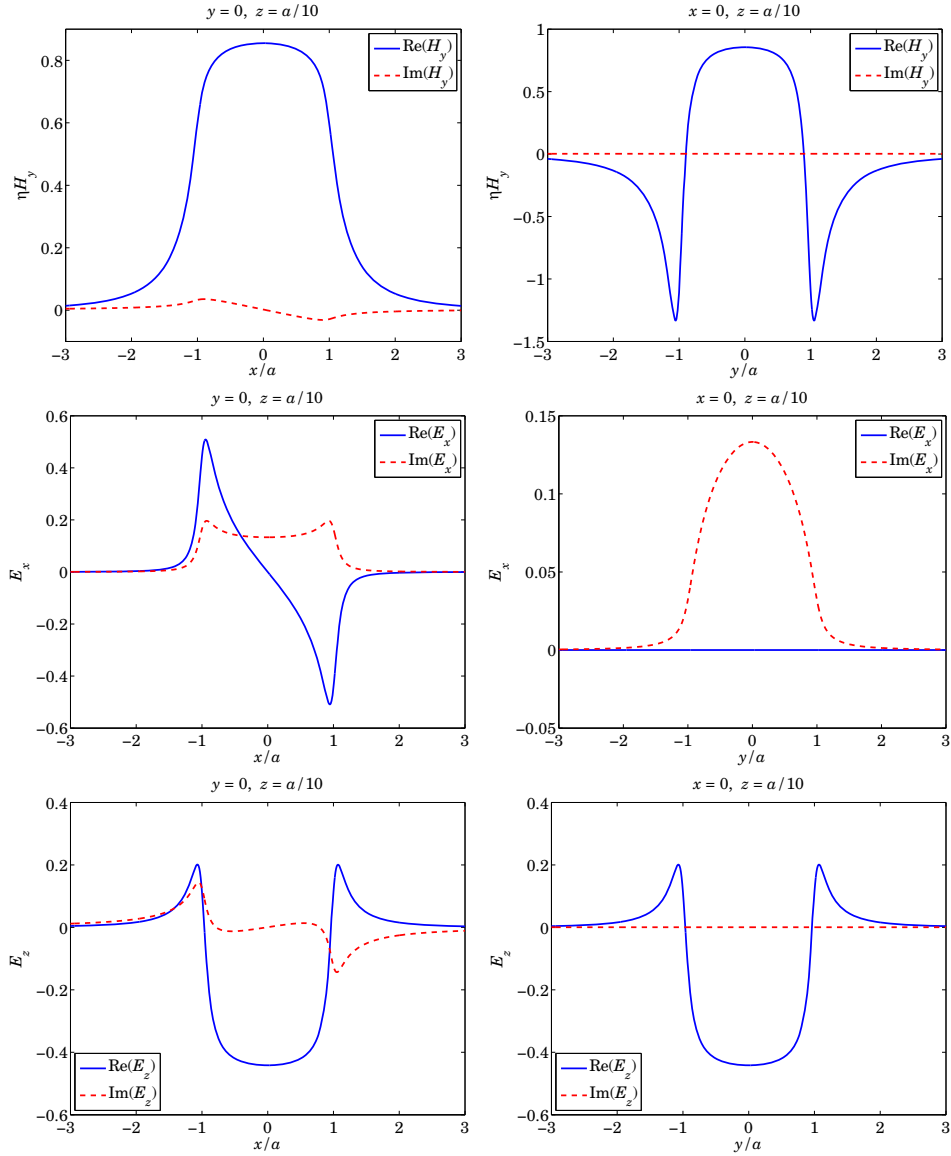

Fig. 19.12.3 Fields $\eta H_y, E_x, E_z$ at $z = a/10$ versus $-3 \leq x/a \leq 3$ and versus $-3 \leq y/a \leq 3$.

the boundary and symmetry conditions, Eqs. (19.9.2) and (19.9.4), imply the following conditions on the tangential electric and magnetic fields in the two problems,

$$\hat{\mathbf{z}} \times \mathbf{E} = 0, \quad \text{on } M \quad \left| \quad \hat{\mathbf{z}} \times \mathbf{E}_c = 0, \quad \text{on } M_c = A \right. \quad (19.13.1)$$

$$\hat{\mathbf{z}} \times \mathbf{H} = \hat{\mathbf{z}} \times \mathbf{H}^i, \quad \text{on } A \quad \left| \quad \hat{\mathbf{z}} \times \mathbf{H}_c = \hat{\mathbf{z}} \times \mathbf{H}_c^i, \quad \text{on } A_c = M$$

Suppose now that the incident fields $\mathbf{E}_c^i, \mathbf{H}_c^i$ are chosen to be the duals of the $\mathbf{E}^i, \mathbf{H}^i$

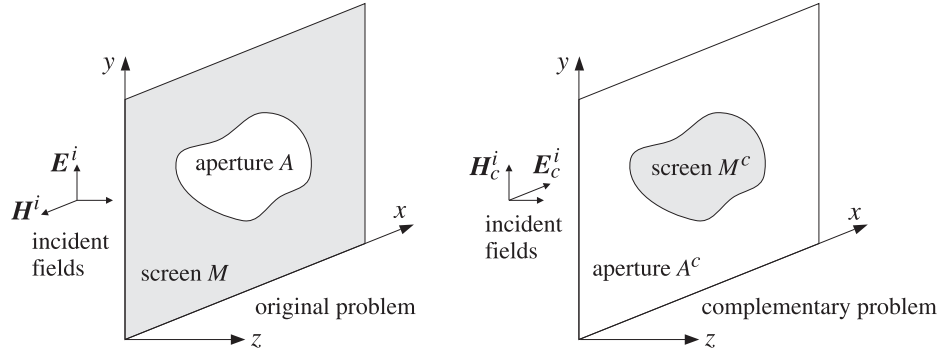

Fig. 19.13.1 Original and complementary metallic screen and aperture.

fields, that is, $E_c^i = -\eta H^i$ and $H_c^i = \eta^{-1} E^i$, or expressed in matrix form,

$$\begin{bmatrix} E_c^i \\ H_c^i \end{bmatrix} = \underbrace{\begin{bmatrix} 0 & -\eta \\ \eta^{-1} & 0 \end{bmatrix}}_D \begin{bmatrix} E^i \\ H^i \end{bmatrix} = D \begin{bmatrix} E^i \\ H^i \end{bmatrix} \quad (19.13.2)$$

Then, the last of Eqs. (19.13.1) implies that, $\hat{z} \times \eta H_c = \hat{z} \times \eta H_c^i = \hat{z} \times E^i$ on M , which can be added to the first equation, resulting in, $\hat{z} \times (E + \eta H_c) = \hat{z} \times E^i$ on M . Similarly, from the second and third equations, we have, $\hat{z} \times (H - \eta^{-1} E_c) = \hat{z} \times H^i - \eta^{-1} \hat{z} \times E_c = \hat{z} \times H^i$ on A . Thus, the original and complementary problems must satisfy the conditions,

$$\begin{aligned} \hat{z} \times (E + \eta H_c) &= \hat{z} \times E^i, & \text{on } M \\ \hat{z} \times (H - \eta^{-1} E_c) &= \hat{z} \times H^i, & \text{on } A \end{aligned} \quad (19.13.3)$$

These state that the tangential components of the total fields $E_{\text{tot}} = E + \eta H_c$ and $H_{\text{tot}} = H - \eta^{-1} E_c$ match those of the incident fields E^i, H^i over the entire xy plane, with the E -fields matching over M and the H -fields over A . As a consequence of the uniqueness theorem discussed below, it follows that the fields will match everywhere in the right half-space, that is, $E_{\text{tot}} = E^i, H_{\text{tot}} = H^i$, for $z \geq 0$,

$$\boxed{\begin{aligned} E + \eta H_c &= E^i \\ H - \eta^{-1} E_c &= H^i \end{aligned}} \quad (\text{electromagnetic Babinet principle}) \quad (19.13.4)$$

This is the Babinet principle for electromagnetic fields. Eq. (19.13.4) may also be written in matrix form with the help of the inverse of the duality matrix D of Eq. (19.13.2), that is, $D^{-1} = -D$,

$$\begin{bmatrix} E \\ H \end{bmatrix} + D^{-1} \begin{bmatrix} E_c \\ H_c \end{bmatrix} = \begin{bmatrix} E^i \\ H^i \end{bmatrix} \quad (19.13.5)$$

which, after multiplying both sides by D , can also be transformed into,

$$\begin{bmatrix} E_c \\ H_c \end{bmatrix} + D \begin{bmatrix} E \\ H \end{bmatrix} = \begin{bmatrix} E_c^i \\ H_c^i \end{bmatrix} \quad (19.13.6)$$

The operations of the Babinet principle are summarized pictorially in Fig. 19.13.2 in which F stands for $\begin{bmatrix} E \\ H \end{bmatrix}$, and the boxes labeled S, S_c represent the diffraction operations of the original and complementary problems, and D , the duality transformations.

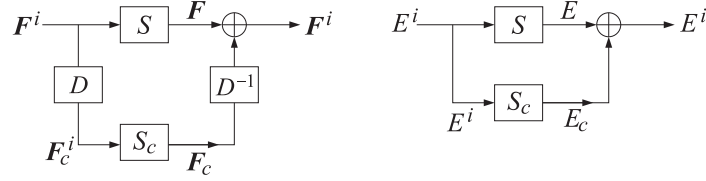

Fig. 19.13.2 Electromagnetic and scalar versions of the Babinet principle.

One may wonder why we formed the above particular linear combination of the H, E_c fields in defining H_{tot} ; the E_c could have been added with any weight and still satisfy (19.13.3). In fact, the form of H_{tot} is fixed by Maxwell's equations once E_{tot} is defined as $E_{\text{tot}} = E + \eta H_c$. Indeed, from Maxwell equations of the individual parts, we have,

$$\mathbf{H}_{\text{tot}} = -\frac{\nabla \times \mathbf{E}_{\text{tot}}}{jk\eta} = -\frac{\nabla \times \mathbf{E} + \eta \nabla \times \mathbf{H}_c}{jk\eta} = -\frac{-jk\eta \mathbf{H} + \eta jk\eta^{-1} \mathbf{E}_c}{jk\eta} = \mathbf{H} - \eta^{-1} \mathbf{E}_c$$

The proof of the Babinet principle rests on a particular form of the *uniqueness theorem* of electromagnetics [22] that states that the fields inside a volume are uniquely determined by the tangential E -fields over a part of the enclosing boundary surface and the tangential H -fields over the rest of that surface. In the problem at hand, the volume is taken to be the right half-space, bounded by the xy plane at $z = 0$ and an infinite hemispherical surface as shown below and in Fig. 19.1.1.

The proof of the uniqueness theorem relies on the following additional assumptions: (a) that there are no sources in the right half-space, (b) that the medium is slightly lossy, and (c) that the fields satisfy the (outgoing) Sommerfeld radiation condition, that is, having radial dependence of the form, e^{-jkr}/r , for large r .

The lossy medium can be represented by adding a small negative imaginary part to its dielectric constant and/or to its permittivity, that is, $\epsilon = \epsilon_R - j\epsilon_I$ and $\mu = \mu_R - j\mu_I$, and as a consequence, $k = k_R - jk_I$, where ϵ_I, μ_I, k_I are small positive constants. The lossless case is obtained in the limit of zero imaginary parts.

Working with the difference fields, $\delta E = E_{\text{tot}} - E^i$ and $\delta H = H_{\text{tot}} - H^i$, the conditions (19.13.3) become,

$$\begin{aligned} \delta E = E + \eta H_c - E^i & \Rightarrow \hat{z} \times \delta E = 0, \quad \text{on } M \\ \delta H = H - \eta^{-1} E_c - H^i & \Rightarrow \hat{z} \times \delta H = 0, \quad \text{on } A \end{aligned} \quad (19.13.7)$$

The fields $\delta E, \delta H$ satisfy the source-free Maxwell's equations in $z \geq 0$,

$$\nabla \times \delta E = -j\omega\mu\delta H, \quad \nabla \times \delta H = j\omega\epsilon\delta E \quad \Rightarrow \quad \nabla \times \delta H^* = -j\omega\epsilon^*\delta E^*$$

from which we obtain the divergence of the complex Poynting vector,

$$\nabla \cdot (\delta E \times \delta H^*) = \delta H^* \cdot \nabla \times \delta E - \delta E \cdot \nabla \times \delta H^* = -j\omega\mu|\delta H|^2 + j\omega\epsilon^*|\delta E|^2$$

Integrating over the right half-space V bounded by the xy plane, $M + A$, and the hemisphere S_∞ , and applying the divergence theorem, we obtain,

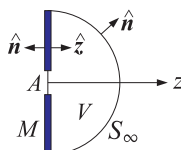
$$\begin{aligned} \int_V \left[-j\omega\mu |\delta\mathbf{H}|^2 + j\omega\epsilon^* |\delta\mathbf{E}|^2 \right] dV &= \\ &= \int_{M+A+S_\infty} \delta\mathbf{E} \times \delta\mathbf{H}^* \cdot \hat{\mathbf{n}} dS = \int_{S_\infty} \delta\mathbf{E} \times \delta\mathbf{H}^* \cdot \hat{\mathbf{n}} dS + \\ &+ \int_M \hat{\mathbf{n}} \times \delta\mathbf{E} \cdot \mathbf{H}^* dS + \int_A \delta\mathbf{H}^* \times \hat{\mathbf{n}} \cdot \delta\mathbf{E} dS \end{aligned}$$

The surface integral over S_∞ is zero since the fields decay like $e^{-jkr}/r = e^{-jkr}e^{-kr}/r$ for large r . The surface integrals over M and A are zero because of Eqs. (19.13.7). Thus, we obtain the following complex-valued condition and its real part,

$$\begin{aligned} \int_V \left[-j\omega\mu |\delta\mathbf{H}|^2 + j\omega\epsilon^* |\delta\mathbf{E}|^2 \right] dV &= 0 \\ \int_V \left[\omega\mu_I |\delta\mathbf{H}|^2 + \omega\epsilon_I |\delta\mathbf{E}|^2 \right] dV &= 0 \end{aligned} \quad (19.13.8)$$

Since ϵ_I, μ_I are non-negative with at least one of them being non-zero, it follows from (19.13.8) that $\delta\mathbf{E} = \delta\mathbf{H} = 0$, which proves the Babinet principle. An equivalent way of stating the principle is in terms of the *scattered* fields, $\mathbf{E}^s = \mathbf{E} - \mathbf{E}^i$, $\mathbf{H}^s = \mathbf{H} - \mathbf{H}^i$ of the original problem, or, $\mathbf{E}_c^s = \mathbf{E}_c - \mathbf{E}_c^i$, $\mathbf{H}_c^s = \mathbf{H}_c - \mathbf{H}_c^i$, of the complementary problem,

$$\begin{array}{|l} \mathbf{E}^s = -\eta\mathbf{H}_c \\ \mathbf{H}^s = \eta^{-1}\mathbf{E}_c \end{array} \quad \text{and} \quad \begin{array}{|l} \mathbf{E}_c^s = \eta\mathbf{H} \\ \mathbf{H}_c^s = -\eta^{-1}\mathbf{E} \end{array} \quad (19.13.9)$$

and, in matrix form,

$$\begin{bmatrix} \mathbf{E}^s \\ \mathbf{H}^s \end{bmatrix} = D \begin{bmatrix} \mathbf{E}_c \\ \mathbf{H}_c \end{bmatrix} \quad \text{and} \quad \begin{bmatrix} \mathbf{E}_c^s \\ \mathbf{H}_c^s \end{bmatrix} = D^{-1} \begin{bmatrix} \mathbf{E} \\ \mathbf{H} \end{bmatrix} \quad (19.13.10)$$

In this form, it states that in order to find the scattered fields of the original problem, one can instead solve the dual complementary problem with inputs chosen as the duals of the incident fields of the original problem.

As an example, consider the problem of finding the scattered fields $\mathbf{E}_c^s, \mathbf{H}_c^s$ off a small circular conducting disk with given incident fields $\mathbf{E}_c^i, \mathbf{H}_c^i$. This is complementary to the problem of diffraction by a small hole whose solution was given by the Bethe-Bouwkamp model of the previous two sections. Thus, the solution of the scattering problem is obtained quickly by the following steps,

$$\begin{bmatrix} \mathbf{E}_c^i \\ \mathbf{H}_c^i \end{bmatrix} \xrightarrow{D^{-1}} \begin{bmatrix} \mathbf{E}^i \\ \mathbf{H}^i \end{bmatrix} \xrightarrow{\text{Bethe-Bouwkamp}} \begin{bmatrix} \mathbf{E} \\ \mathbf{H} \end{bmatrix} \xrightarrow{D^{-1}} \begin{bmatrix} \mathbf{E}_c^s \\ \mathbf{H}_c^s \end{bmatrix}$$

In particular, the \mathbf{E}, \mathbf{H} fields at any distance $z \geq 0$ are obtained from (19.12.29), the near-fields from (19.12.32), and the far-fields from (19.11.32)-(19.11.35). The required Bethe-Bouwkamp A, B, C parameters of (19.11.9) depend on E_z^i, H_x^i, H_y^i which are obtained from the duality transformation, $\mathbf{E}^i = \eta\mathbf{H}_c^i$, $\mathbf{H}^i = -\eta^{-1}\mathbf{E}_c^i$, or,

$$E_z^i = \eta H_{cz}^i, \quad H_x^i = -\frac{1}{\eta} E_{cx}^i, \quad H_y^i = -\frac{1}{\eta} E_{cy}^i$$

In the radiation zone, the fields map as follows via Eq. (19.13.9), first, for the circular aperture as in (19.11.40), in spherical coordinates,

$$\begin{aligned} E_\theta &= \eta H_\phi = \frac{4a^3 k^2}{3\pi} \left(\eta H_x^i \sin \phi - \eta H_y^i \cos \phi - \frac{1}{2} E_z^i \sin \theta \right) \frac{e^{-jkr}}{r} \\ E_\phi &= -\eta H_\theta = \frac{4a^3 k^2}{3\pi} (\eta H_x^i \cos \phi + \eta H_y^i \sin \phi) \cos \theta \frac{e^{-jkr}}{r} \end{aligned} \quad (19.13.11)$$

second, for the scattered fields of the circular disk,

$$\begin{aligned} E_{c\phi}^s &= -\eta H_{c\theta}^s = \frac{4a^3 k^2}{3\pi} \left(-E_{cx}^i \sin \phi + E_{cy}^i \cos \phi - \frac{1}{2} \eta H_{cz}^i \sin \theta \right) \frac{e^{-jkr}}{r} \\ E_{c\theta}^s &= \eta H_{c\phi}^s = \frac{4a^3 k^2}{3\pi} (E_{cx}^i \cos \phi + E_{cy}^i \sin \phi) \cos \theta \frac{e^{-jkr}}{r} \end{aligned} \quad (19.13.12)$$

More generally, we can show that Eqs. (19.13.10) satisfy the required integral equations. In fact, Eqs. (19.9.13) for the original problem and (19.9.22) for the complementary problem are essentially the same. Indeed, we have for the two problems,

on the aperture, A	on the conductor, $M_c = A$
$k^2 \mathbf{F}^0 + \nabla_\perp (\nabla_\perp \cdot \mathbf{F}^0) = -jk\eta \mathbf{H}_\perp^i$	$k^2 \mathbf{A}_c^0 + \nabla_\perp (\nabla_\perp \cdot \mathbf{A}_c^0) = -jk\eta^{-1} \mathbf{E}_{c\perp}^i$
$\hat{\mathbf{z}} \cdot \nabla_\perp \times \mathbf{F}^0 = E_z^i$	$\hat{\mathbf{z}} \cdot \nabla_\perp \times \mathbf{A}_c^0 = -H_{cz}^i$

(19.13.13)

where $\mathbf{F}^0, \mathbf{A}_c^0$ are defined as follows, with $R_0 = |\mathbf{r}_\perp - \mathbf{r}'_\perp|$, and $\mathbf{r}_\perp \in A$,

$$\begin{aligned} \mathbf{F}^0(\mathbf{r}_\perp) &= 2 \int_A [\hat{\mathbf{z}} \times \mathbf{E}_\perp(\mathbf{r}'_\perp, 0)] G(R_0) d^2 \mathbf{r}'_\perp \\ \mathbf{A}_c^0(\mathbf{r}_\perp) &= 2 \int_{M_c=A} [\hat{\mathbf{z}} \times \mathbf{H}_{c\perp}^s(\mathbf{r}'_\perp, 0^+)] G(R_0) d^2 \mathbf{r}'_\perp \end{aligned} \quad (19.13.14)$$

But if we set, $\mathbf{H}_c^s = -\eta^{-1} \mathbf{E}$, and, $\mathbf{E}_c^i = -\eta \mathbf{H}^i$, $\mathbf{H}_c^i = \eta^{-1} \mathbf{E}^i$, then we recognize that, $\mathbf{A}_c^0 = -\eta^{-1} \mathbf{F}^0$, and the two sets of integral equations in (19.13.13) become the same.

There is one minor difference between the aperture and the complementary scattering problem, namely, the *transmission cross-section* of the former is *half* as large as the *scattering cross-section* of the latter.

In both cases, the cross-section is defined as the ratio of the radiated power to the magnitude of the Poynting vector of the incident fields, as in Eq. (19.11.53),

$$\sigma = \frac{P_{\text{rad}}}{|\mathcal{P}^i|}, \quad |\mathcal{P}^i| = \left| \frac{1}{2} \text{Re}[\mathbf{E}^i \times \mathbf{H}^{i*}] \right| \quad (19.13.15)$$

The duality transformations between the two problems imply that the radiation intensity, $dP/d\Omega$, as well as $|\mathcal{P}^i|$ will be the same in the two problems, but the radiated power of the scattering problem is defined by integrating $dP/d\Omega$ over the entire sphere, whereas in the aperture case it is integrated over half of that, i.e., the right hemisphere.

Scalar Babinet Principle

The Babinet principle for scalar fields [638,1287] is more straightforward than the electromagnetic version, as it involves the same (rather than dual) incident fields on the original and complementary screens.

It can be proved quickly within the Kirchhoff approximation of Eq. (19.1.15). The screens are depicted in Fig. 19.13.1, except that now M, M_c are simply absorbing screens. With the field E^i incident from the left, the Rayleigh-Sommerfeld diffraction integrals for the original and complementary apertures, are,

$$\begin{aligned} E(\mathbf{r}_\perp, z) &= -2 \frac{\partial}{\partial z} \int_A E^i(\mathbf{r}'_\perp, 0) \frac{e^{-jkR}}{4\pi R} d\mathbf{r}'_\perp \\ E_c(\mathbf{r}_\perp, z) &= -2 \frac{\partial}{\partial z} \int_{A_c} E^i(\mathbf{r}'_\perp, 0) \frac{e^{-jkR}}{4\pi R} d\mathbf{r}'_\perp \end{aligned} \quad (19.13.16)$$

with $R = \sqrt{|\mathbf{r}_\perp - \mathbf{r}'_\perp|^2 + z^2}$ and $z \geq 0$. Adding these up and invoking the Rayleigh-Sommerfeld integral for the field E^i itself relative to the entire xy -plane, we obtain,

$$\begin{aligned} E(\mathbf{r}_\perp, z) + E_c(\mathbf{r}_\perp, z) &= -2 \frac{\partial}{\partial z} \int_A E^i(\mathbf{r}'_\perp, 0) \frac{e^{-jkR}}{4\pi R} d\mathbf{r}'_\perp - 2 \frac{\partial}{\partial z} \int_{A_c} E^i(\mathbf{r}'_\perp, 0) \frac{e^{-jkR}}{4\pi R} d\mathbf{r}'_\perp \\ &= -2 \frac{\partial}{\partial z} \int_{A+A_c} E^i(\mathbf{r}'_\perp, 0) \frac{e^{-jkR}}{4\pi R} d\mathbf{r}'_\perp = E^i(\mathbf{r}_\perp, z) \end{aligned}$$

These operations are depicted in Fig. 19.13.2. Thus the scalar Babinet principle is,

$$\boxed{E + E_c = E^i} \quad (\text{scalar Babinet principle}) \quad (19.13.17)$$

19.14 Problems

- 19.1 The following two expressions were derived for the radiated electric field, first in Eq. (19.6.1) using the stationary-phase method, and second in Eq. (19.11.23) applying the radiation field approximation to the Smythe formula,

$$\begin{aligned} E_{\text{rad}} &= 2jk \cos \theta \hat{\mathbf{E}}(\mathbf{k}_\perp) \cdot \mathbf{G}(r) \\ E_{\text{rad}} &= -jk \hat{\mathbf{r}} \times [\hat{\mathbf{z}} \times \hat{\mathbf{E}}_\perp(\mathbf{k}_\perp)] \cdot \mathbf{G}(r), \quad \mathbf{G}(r) = \frac{e^{-jkr}}{4\pi r} \end{aligned}$$

where $\mathbf{k} = k \hat{\mathbf{r}}$. Show that these two expressions are equivalent.

- 19.2 Prove Eq. (19.11.48), and then show that if both terms are kept, the radiated power calculated by (19.11.50) will be given by,

$$P_{\text{rad}} = \frac{(ka)^2}{3} \cdot \pi a^2 \cdot \frac{1}{2\eta} [|\mathbf{E}_\perp^i|^2 + k^2 D]$$

where the term D depends on the derivatives of the incident fields at the origin,

$$D = \frac{1}{80} [2|\partial_x E_x^i + \partial_y E_y^i|^2 + |\partial_x E_y^i - \partial_y E_x^i|^2 + 3 \text{Re}[\partial_y E_x^i \partial_x E_y^{i*} - \partial_x E_x^i \partial_y E_y^{i*}]]$$

19.3 Derive Eqs. (19.11.58)–(19.11.63) regarding an incident plane wave on a circular aperture.

19.4 Using the 2-D transform (19.12.12), and differentiating both sides with respect to k_x, k_y , derive the following transforms,

$$\begin{aligned} \int_A \frac{X_\alpha}{\Delta(\rho)} e^{jk_\perp \cdot r_\perp} d^2 r_\perp &= -j \frac{\partial}{\partial k_\alpha} \left[\int_A \frac{1}{\Delta(\rho)} e^{jk_\perp \cdot r_\perp} d^2 r_\perp \right] = 2\pi a^2 \cdot \frac{jk_\alpha}{k_\rho} j_1(k_\rho a) \\ \int_A \frac{X_\alpha X_\beta}{\Delta(\rho)} e^{jk_\perp \cdot r_\perp} d^2 r_\perp &= -\frac{\partial^2}{\partial k_\alpha \partial k_\beta} \left[\int_A \frac{1}{\Delta(\rho)} e^{jk_\perp \cdot r_\perp} d^2 r_\perp \right] \\ &= 2\pi a^2 \cdot \left[\delta_{\alpha\beta} \frac{j_1(k_\rho a)}{k_\rho} - \frac{k_\alpha k_\beta}{k_\rho^2} a j_2(k_\rho a) \right] \end{aligned} \quad (19.14.1)$$

where $\alpha, \beta = 1, 2$. Then, derive the 2-D transforms in Eqs. (19.12.11).

Diffraction – Fourier Optics

This chapter continues the discussion of diffraction and emphasizes Fourier optics topics, Fresnel and Fraunhofer approximations, Talbot effect, Fourier properties of lens systems, 1-D and 2-D apodizer design, aperture synthesis concentrating on narrow beamwidths and low sidelobe designs, and concluding with a discussion of superresolution, superdirectivity, and superoscillations.

20.1 Fresnel Approximation

The Fresnel approximation for planar apertures is obtained from the Rayleigh-Sommerfeld formula (19.1.6). Using (19.1.7), we have:

$$E(\mathbf{r}_\perp, z) = \int_S E(\mathbf{r}'_\perp, 0) \frac{2z}{R} \left(jk + \frac{1}{R} \right) \frac{e^{-jkR}}{4\pi R} d^2\mathbf{r}'_\perp \quad (20.1.1)$$

where $R = \sqrt{(x - x')^2 + (y - y')^2 + z^2} = \sqrt{|\mathbf{r}_\perp - \mathbf{r}'_\perp|^2 + z^2}$. The Fresnel approximation assumes that z is large enough such that $|\mathbf{r}_\perp - \mathbf{r}'_\perp| \ll z$, which can be realized if the aperture has dimension d so that $|\mathbf{r}'_\perp| < d$, and one assumes that the observation point \mathbf{r}_\perp remains close to the z -axis (the paraxial approximation) such that $|\mathbf{r}_\perp| < d$, and z is chosen such that $z \gg d$. Then, we can approximate R as follows:

$$R = \sqrt{|\mathbf{r}_\perp - \mathbf{r}'_\perp|^2 + z^2} = z \sqrt{1 + \frac{|\mathbf{r}_\perp - \mathbf{r}'_\perp|^2}{z^2}} \simeq z \left[1 + \frac{1}{2} \frac{|\mathbf{r}_\perp - \mathbf{r}'_\perp|^2}{z^2} \right] = z + \frac{|\mathbf{r}_\perp - \mathbf{r}'_\perp|^2}{2z}$$

where we used the Taylor series expansion $\sqrt{1 + \chi} \simeq 1 + \chi/2$. Assuming also that R or z is much greater than the wavelength of the wave, $z \gg \lambda$, so that $jk \gg 1/R$ we obtain,

$$\frac{2z}{R} \left(jk + \frac{1}{R} \right) \frac{e^{-jkR}}{4\pi R} \simeq jk \frac{e^{-jk(z + |\mathbf{r}_\perp - \mathbf{r}'_\perp|^2/2z)}}{2\pi z} = \frac{jk}{2\pi z} e^{-jkz} e^{-jk|\mathbf{r}_\perp - \mathbf{r}'_\perp|^2/2z} \quad (20.1.2)$$

where we set $R \simeq z$ in the amplitude factors, but kept the quadratic approximation in the phase e^{-jkR} . The Fresnel approximation is finally:

$$\boxed{E(\mathbf{r}_\perp, z) = \frac{jk}{2\pi z} e^{-jkz} \int_S E(\mathbf{r}'_\perp, 0) e^{-jk|\mathbf{r}_\perp - \mathbf{r}'_\perp|^2/2z} d^2\mathbf{r}'_\perp} \quad \text{(Fresnel)} \quad (20.1.3)$$

This amounts to replacing the propagator impulse response $h(\mathbf{r}_\perp, z)$ of Eq. (19.2.9) by the approximation of Eq. (20.1.2):

$$\boxed{h(\mathbf{r}_\perp, z) = \frac{jk}{2\pi z} e^{-jkz} e^{-jk|\mathbf{r}_\perp|^2/2z} = \frac{jk}{2\pi z} e^{-jkz} e^{-jk(x^2+y^2)/2z}} \quad (\text{Fresnel}) \quad (20.1.4)$$

Noting that $k = 2\pi/\lambda$, the constant factor in front is often written as:

$$\frac{jk}{2\pi z} = \frac{j}{\lambda z}$$

The accuracy of the Fresnel approximation can be quantified by considering the higher-order terms in the expansion of the square root in,

$$kR = k\sqrt{z^2 + |\mathbf{r}_\perp - \mathbf{r}'_\perp|^2} \approx kz + \frac{k|\mathbf{r}_\perp - \mathbf{r}'_\perp|^2}{2z} - \frac{k|\mathbf{r}_\perp - \mathbf{r}'_\perp|^4}{8z^3} + \dots$$

The approximation will be accurate if the third term is small. For an aperture of typical size D , the quantity $|\mathbf{r}_\perp - \mathbf{r}'_\perp|$ remains of the order of D , thus, we obtain the following condition on the distance z at which the Fresnel approximation is accurate,

$$\frac{kD^4}{8z^3} \ll 1 \quad \Rightarrow \quad z^3 \gg \frac{1}{8}kD^4 \quad \Rightarrow \quad kz \gg \frac{1}{2}(kD)^{4/3} \quad (20.1.5)$$

The Fresnel approximation can also be understood from the plane-wave spectrum point of view. The Fourier transform of (20.1.4) is obtained from the following Fourier integral, which is a special case of Eq. (3.5.18):

$$\sqrt{\frac{jk}{2\pi z}} \int_{-\infty}^{\infty} e^{jk_x x} e^{-jkx^2/2z} dx = e^{jk_x^2 z/2k} \quad (20.1.6)$$

where \sqrt{j} should be understood as $e^{j\pi/4}$. More generally,

$$\sqrt{\frac{jk}{2\pi z}} \int_{-\infty}^{\infty} e^{jk_x x} e^{-jk(x-x_0)^2/2z} dx = e^{jk_x x_0} e^{jk_x^2 z/2k} \quad (20.1.7)$$

Applying (20.1.6) with respect to the x and y integrations, we obtain the two-dimensional spatial Fourier transform of $h(\mathbf{r}_\perp, z)$:

$$\hat{h}(\mathbf{k}_\perp, z) = \int_{-\infty}^{\infty} h(\mathbf{r}_\perp, z) e^{j\mathbf{k}_\perp \cdot \mathbf{r}_\perp} d^2 \mathbf{r}_\perp = \frac{jk}{2\pi z} e^{-jkz} \int_{-\infty}^{\infty} e^{-jk|\mathbf{r}_\perp|^2/2z} e^{j\mathbf{k}_\perp \cdot \mathbf{r}_\perp} d^2 \mathbf{r}_\perp, \quad \text{or,}$$

$$\boxed{\hat{h}(\mathbf{k}_\perp, z) = e^{-jkz} e^{j|\mathbf{k}_\perp|^2 z/2k} = e^{-jkz} e^{j(k_x^2 + k_y^2)z/2k}} \quad (20.1.8)$$

Then, Eq. (20.1.3) can be written in the wavenumber domain as,

$$E(\mathbf{r}_\perp, z) = \int_{-\infty}^{\infty} \hat{E}(\mathbf{k}_\perp, z) e^{-j\mathbf{k}_\perp \cdot \mathbf{r}_\perp} \frac{d^2 \mathbf{k}_\perp}{(2\pi)^2} = \int_{-\infty}^{\infty} \hat{E}(\mathbf{k}_\perp, 0) \hat{h}(\mathbf{k}_\perp, z) e^{-j\mathbf{k}_\perp \cdot \mathbf{r}_\perp} \frac{d^2 \mathbf{k}_\perp}{(2\pi)^2}$$

with,

$$E(\mathbf{r}_\perp, 0) = \int_{-\infty}^{\infty} \hat{E}(\mathbf{k}_\perp, 0) e^{-j\mathbf{k}_\perp \cdot \mathbf{r}_\perp} \frac{d^2 \mathbf{k}_\perp}{(2\pi)^2} \Leftrightarrow \hat{E}(\mathbf{k}_\perp, 0) = \int_{-\infty}^{\infty} E(\mathbf{r}_\perp, 0) e^{j\mathbf{k}_\perp \cdot \mathbf{r}_\perp} d^2 \mathbf{r}_\perp$$

Thus, we may write the Fresnel diffraction formula convolutionally and in its plane-wave spectrum form, where we expanded, $|\mathbf{r}_\perp - \mathbf{r}'_\perp|^2 = |\mathbf{r}_\perp|^2 + |\mathbf{r}'_\perp|^2 - 2\mathbf{r}_\perp \cdot \mathbf{r}'_\perp$, in the third expression,

$$\begin{aligned}
 E(\mathbf{r}_\perp, z) &= e^{-jkz} \int_{-\infty}^{\infty} \hat{E}(\mathbf{k}_\perp, 0) e^{j|\mathbf{k}_\perp|^2 z/2k} e^{-j\mathbf{k}_\perp \cdot \mathbf{r}_\perp} \frac{d^2 \mathbf{k}_\perp}{(2\pi)^2} \\
 &= \frac{jk}{2\pi z} e^{-jkz} \int_S E(\mathbf{r}'_\perp, 0) e^{-jk|\mathbf{r}_\perp - \mathbf{r}'_\perp|^2/2z} d^2 \mathbf{r}'_\perp \\
 &= \frac{jk}{2\pi z} e^{-jkz} e^{-jk|\mathbf{r}_\perp|^2/2z} \int_S E(\mathbf{r}'_\perp, 0) e^{-jk|\mathbf{r}'_\perp|^2/2z} e^{j\mathbf{k}_\perp \cdot \mathbf{r}'_\perp/z} d^2 \mathbf{r}'_\perp
 \end{aligned} \tag{Fresnel}$$

(20.1.9)

The last integral is recognized as the two-dimensional Fourier transform of the product, $E(\mathbf{r}'_\perp, 0) e^{-jk|\mathbf{r}'_\perp|^2/2z}$, evaluated at $\mathbf{k}_\perp = k\mathbf{r}_\perp/z$.

Eq. (20.1.8) can also be obtained from the exact form $\hat{h}(\mathbf{k}_\perp, z) = e^{-jkz}$ by assuming that for large z the evanescent modes will have already decayed and assuming the approximation $k_x^2 + k_y^2 \ll k^2$ for the propagating modes. Then, we can write:

$$k_z = \sqrt{k^2 - |\mathbf{k}_\perp|^2} = k\sqrt{1 - \frac{|\mathbf{k}_\perp|^2}{k^2}} \simeq k \left[1 - \frac{1}{2} \frac{|\mathbf{k}_\perp|^2}{k^2} \right] = k - \frac{|\mathbf{k}_\perp|^2}{2k}$$

and, hence

$$e^{-jk_z z} \simeq e^{-jkz} e^{j|\mathbf{k}_\perp|^2 z/2k}$$

Because of the assumption $|\mathbf{k}_\perp| < k$, the maximum transverse wavenumber will be $|\mathbf{k}_\perp| = k = 2\pi/\lambda$, and correspondingly the smallest achievable transverse spatial resolution will be $\Delta r_\perp \sim 1/|\mathbf{k}_\perp| \sim \lambda$, that is, about one wavelength. This is the basic diffraction limit of optical instruments, such as lenses and microscopes. Implicit in Eq. (20.1.9) then, is that the range of integration in \mathbf{k}_\perp -space must be restricted to the propagating range, $|\mathbf{k}_\perp| \leq k$.

Near-field optics methods [534–553], where the evanescent modes are not ignored, overcome this limitation and can achieve much higher, subwavelength, resolutions. Although ordinary lenses are diffraction-limited, it has been shown recently [398] that “superlenses” made from metamaterials having negative refractive index can achieve perfect resolution.

Circularly Symmetric and One-Dimensional Cases

In the special case when the fields have circular symmetry, as it happens often when working with circular apertures and scalar fields, the above expressions can be written as 0th-order Hankel transforms, i.e., with respect to the J_0 Bessel function.

Introducing cylindrical coordinates in the space and wavenumber domains, similar to Eqs. (19.11.1) and (19.12.8) of Chap. 19,

$$\begin{aligned} r_{\perp} = |\mathbf{r}_{\perp}| &= \sqrt{x^2 + y^2} & x &= r_{\perp} \cos \phi \\ \phi &= \text{atan2}(y, x) & y &= r_{\perp} \sin \phi \\ k_{\perp} = |\mathbf{k}_{\perp}| &= \sqrt{k_x^2 + k_y^2} & k_x &= k_{\perp} \cos \psi \\ \psi &= \text{atan2}(k_y, k_x) & k_y &= k_{\perp} \sin \psi \end{aligned} \quad (20.1.10)$$

and assuming that $E(\mathbf{r}_{\perp}, 0)$ depends only on $r_{\perp} = |\mathbf{r}_{\perp}|$, all angular integrations can be done with the help of the following integral of Eq. (19.12.22),

$$\int_0^{2\pi} e^{jk_{\perp} r_{\perp} \cos(\psi - \phi)} \frac{d\psi}{2\pi} = J_0(k_{\perp} r_{\perp}) \quad (20.1.11)$$

then, $\hat{E}(\mathbf{k}_{\perp}, 0)$ will depend only on $k_{\perp} = |\mathbf{k}_{\perp}|$, and will satisfy the following Hankel transform relationships,

$$\begin{aligned} \hat{E}(k_{\perp}, 0) &= \int_0^{\infty} E(r_{\perp}, 0) J_0(k_{\perp} r_{\perp}) 2\pi r_{\perp} dr_{\perp} \\ E(r_{\perp}, 0) &= \int_0^{\infty} \hat{E}(k_{\perp}, 0) J_0(k_{\perp} r_{\perp}) \frac{k_{\perp} dk_{\perp}}{2\pi} \end{aligned} \quad (20.1.12)$$

Then, the cylindrical symmetry is preserved by the propagation process, and (20.1.9) can be written as follows, where we replaced, $\mathbf{r}_{\perp} \cdot \mathbf{r}'_{\perp} = r_{\perp} r'_{\perp} \cos(\phi - \phi')$, and the ϕ' integration was done with (20.1.11),

$$\begin{aligned} E(r_{\perp}, z) &= e^{-jkz} \int_0^{\infty} \hat{E}(k_{\perp}, 0) e^{jk_{\perp}^2 z/2k} J_0(k_{\perp} r_{\perp}) \frac{k_{\perp} dk_{\perp}}{2\pi} \\ &= \frac{jk}{2\pi z} e^{-jkz} e^{-jkr_{\perp}^2/2z} \int_0^{\infty} E(r'_{\perp}, 0) e^{-jkr'_{\perp}^2/2z} J_0\left(\frac{kr_{\perp} r'_{\perp}}{z}\right) 2\pi r'_{\perp} dr'_{\perp} \end{aligned} \quad (20.1.13)$$

Another special case is when the aperture field $E(x', y', 0)$ depends only on one transverse coordinate, say, $E(x', 0)$. Then, the dependence of (20.1.3) on the y direction can be integrated out using the integral

$$\sqrt{\frac{jk}{2\pi z}} \int_{-\infty}^{\infty} e^{-jk(y-y')^2/2z} dy' = 1 \quad (20.1.14)$$

and we obtain the following 1-D version of the propagation impulse response,

$$h(x, z) = \int_{-\infty}^{\infty} h(r_{\perp}, z) dz = \frac{jk}{2\pi z} e^{-jkz} e^{-jkr_{\perp}^2/2z} \int_{-\infty}^{\infty} e^{-jky^2/2z} dy, \quad \text{or,}$$

$$h(x, z) = \sqrt{\frac{jk}{2\pi z}} e^{-jkz} e^{-jkr_{\perp}^2/2z} \Leftrightarrow \hat{h}(k_x, z) = e^{-jkz} e^{jk_x^2 z/2k} \quad (20.1.15)$$

and the corresponding one-dimensional Fresnel formula, written convolutionally and in its plane-wave spectrum form,

$$\begin{aligned}
 E(x, z) &= e^{-jkz} \int_{-\infty}^{\infty} \hat{E}(k_x, 0) e^{jk_x^2 z / 2k} e^{-jk_x x} \frac{dk_x}{2\pi} \\
 &= \sqrt{\frac{jk}{2\pi z}} e^{-jkz} \int_{-\infty}^{\infty} E(x', 0) e^{-jk(x-x')^2 / 2z} dx' \\
 &= \sqrt{\frac{jk}{2\pi z}} e^{-jkz} e^{-jkx^2 / 2z} \int_{-\infty}^{\infty} E(x', 0) e^{-jkx'^2 / 2z} e^{jkxx' / z} dx'
 \end{aligned}
 \tag{20.1.16}$$

where again, the k_x -integration may be restricted to $|k_x| \leq k$ for distances z that are large enough so that the evanescent modes have decayed.

Example 20.1.1: Knife-Edge Diffraction. We revisit the problem of knife-edge diffraction using the Fresnel formula (20.1.16). The infinite edge is along the y direction and it occupies the region $x < 0$, as shown in the figure below. The incident plane-wave field and the diffracted field at distance z are:

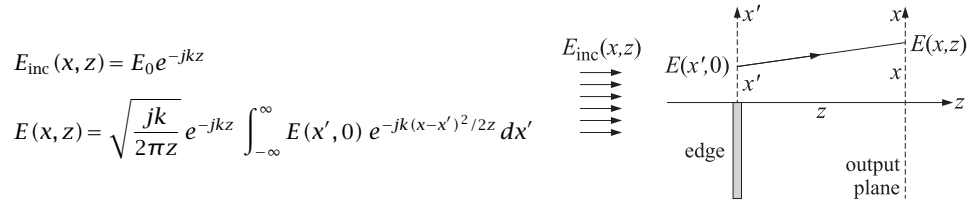

At the input plane, $E(x', 0) = E_0$, for $x' \geq 0$, and $E(x', 0) = 0$, for $x' < 0$. Then, the above integral becomes:

$$E(x, z) = E_0 e^{-jkz} \sqrt{\frac{jk}{2\pi z}} \int_0^{\infty} e^{-jk(x-x')^2 / 2z} dx'$$

Making the change of variables,

$$\sqrt{\frac{k}{2z}} (x' - x) = \sqrt{\frac{\pi}{2}} u, \quad v = \sqrt{\frac{k}{\pi z}} x$$

the above integral can be reduced to the Fresnel integral $\mathcal{F}(x)$ of Appendix F:

$$E(x, z) = E_0 e^{-jkz} \sqrt{\frac{j}{2}} \int_{-v}^{\infty} e^{-j\pi u^2 / 2} du = E_0 e^{-jkz} \frac{1}{1-j} \left[\mathcal{F}(v) + \frac{1-j}{2} \right]$$

This is identical (up to the paraxial assumption) to the case discussed in Sec. 18.14. When $x < 0$, the observation point lies in the shadow region. \square

Example 20.1.2: Diffraction by an infinite slit. Consider an infinite slit on an opaque screen. The y -dimension of the slit is infinite and its x -size is $|x| \leq a$, as shown on the left in the figure below. The same figure also shows an opaque strip of the same size.

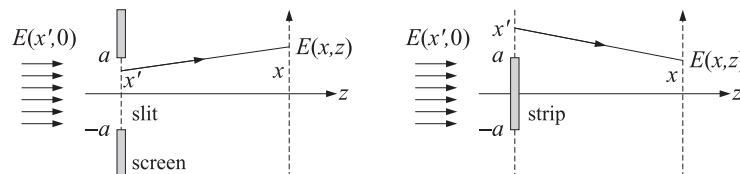

The incident field is a uniform plane wave, $E_{\text{inc}}(x, z) = E_0 e^{-jkz}$, whose values on the slit are $E(x', 0) = E_0$. The diffracted field at distance z is given by Eq. (20.1.16):

$$E(x, z) = \sqrt{\frac{jk}{2\pi z}} e^{-jkz} \int_{-\infty}^{\infty} E(x', 0) e^{-jk(x-x')^2/2z} dx' = E_0 \sqrt{\frac{jk}{2\pi z}} e^{-jkz} \int_{-a}^a e^{-jk(x-x')^2/2z} dx'$$

The integral can be reduced to the Fresnel integral $\mathcal{F}(x)$ of Appendix F by making the change of variables:

$$\sqrt{\frac{k}{2z}}(x' - x) = \sqrt{\frac{\pi}{2}} u, \quad v_{\pm} = \sqrt{\frac{k}{\pi z}}(\pm a - x)$$

so that

$$\sqrt{\frac{jk}{2\pi z}} \int_{-a}^a e^{-jk(x-x')^2/2z} dx' = \sqrt{\frac{j}{2}} \int_{v_-}^{v_+} e^{-j\pi u^2/2} du = \frac{\mathcal{F}(v_+) - \mathcal{F}(v_-)}{1-j} \equiv D(x, z)$$

where we used $\sqrt{j/2} = 1/(1-j)$. Thus, $E(x, z)$ becomes:

$$E(x, z) = e^{-jkz} D(x, z) \quad (20.1.17)$$

For the case of the strip, the limits of integration are changed to:

$$\sqrt{\frac{jk}{2\pi z}} \left(\int_a^{\infty} + \int_{-\infty}^{-a} \right) e^{-jk(x-x')^2/2z} dx' = \frac{\mathcal{F}(\infty) - \mathcal{F}(v_+) + \mathcal{F}(v_-) - \mathcal{F}(-\infty)}{1-j} = 1 - D(x, z)$$

where we used $\mathcal{F}(\infty) = -\mathcal{F}(-\infty) = (1-j)/2$. Thus, the diffracted field in the strip case will be given by the complementary expression

$$E(x, z) = e^{-jkz} [1 - D(x, z)] \quad (20.1.18)$$

This result is an example of the scalar Babinet principle discussed in Sec. 19.13,

$$E_{\text{slit}}(x, z) + E_{\text{strip}}(x, z) = e^{-jkz}$$

Fig. 20.1.1 shows the diffracted patterns in the two cases. The graphs plot the quantities $|D(x, z)|$ and $|1 - D(x, z)|$ versus x in the two cases.

The slit was chosen to be four wavelengths wide, $a = 4\lambda$, and the diffracted patterns correspond to the near, medium, and far distances $z = a$, $z = 20a$, and $z = 100a$. The latter case corresponds to the Fraunhofer pattern having a small ratio $a^2/\lambda z = 1/25$. For example, for the slit case, the corresponding pattern approximates (but it is not quite there yet) the typical sinc-function Fourier transform of the rectangular slit distribution $E(x', 0) = E_0$, for $-a \leq x' \leq a$:

$$\hat{E}(k_x, 0) = \int_{-a}^a E_0 e^{jk_x x'} dx' = 2aE_0 \frac{\sin(k_x a)}{k_x a}$$

where this is to be evaluated at $k_x = kx/z$ for the diffraction pattern $E(x, z)$. The property that at the center of the strip, $x = 0$, the diffracted pattern is not zero is an example of the so-called *Poisson's spot*, or, *Arago's spot* [638]. \square

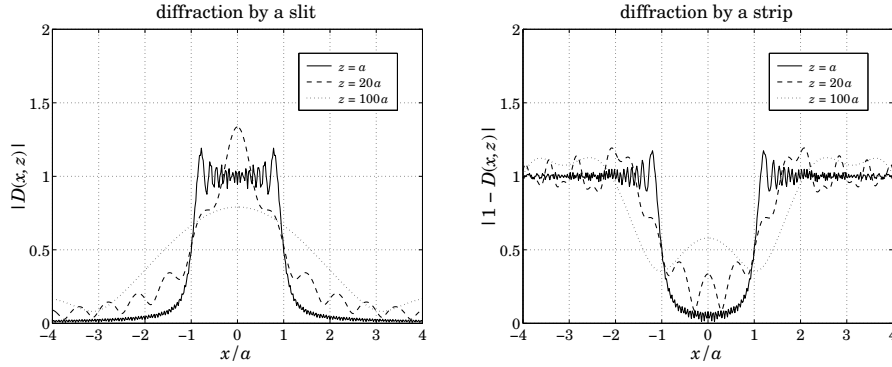

Fig. 20.1.1 Fresnel diffraction by a slit and a strip

Example 20.1.3: *Gaussian beam propagation.* In laser applications one often assumes a beam with a gaussian profile at the launch position ($z = 0$), which broadens as it propagates to $z > 0$. In the Fresnel approximation, the propagated field can be worked out in closed form. For simplicity, we consider a 1-D version with an initial beam profile of width w ,

$$E(x, 0) = E_0 \exp\left[-\frac{x^2}{2w^2}\right] \quad (20.1.19)$$

Using (20.1.16) the propagated field to distance z can be obtained by the following steps,

$$\begin{aligned} \hat{E}(k_x, 0) &= \int_{-\infty}^{\infty} E(x, 0) e^{jk_x x} dx = E_0 \sqrt{2\pi} w^2 \exp\left[-\frac{1}{2} k_x^2 w^2\right] \\ \hat{E}(k_x, z) &= e^{-jkz} e^{jk_x^2 z/2k} \hat{E}(k_x, 0) = E_0 e^{-jkz} \sqrt{2\pi} w^2 \exp\left[-\frac{1}{2} k_x^2 \left(w^2 - j\frac{z}{k}\right)\right] \\ E(x, z) &= \int_{-\infty}^{\infty} \hat{E}(k_x, z) e^{-jk_x x} \frac{dk_x}{2\pi} = E_0 e^{-jkz} \sqrt{\frac{w^2}{w^2 - jz/k}} \exp\left[-\frac{x^2}{2(w^2 - jz/k)}\right] \end{aligned}$$

where the integrals were done with the help of the integral of Eq. (3.5.18). Defining the distance, $Z_0 = kw^2$, and its inverse, $\alpha_0 = 1/Z_0 = 1/(kw^2)$, we may rewrite $E(x, z)$ as,

$$\begin{aligned} E(x, z) &= E_0 e^{-jkz} (1 - j\alpha_0 z)^{-1/2} \exp\left[-\frac{x^2}{2w^2(1 - j\alpha_0 z)}\right] \\ &= E_0 e^{-jkz} (1 - j\alpha_0 z)^{-1/2} \exp\left[-\frac{x^2(1 + j\alpha_0 z)}{2w^2(1 + \alpha_0^2 z^2)}\right] \end{aligned} \quad (20.1.20)$$

with magnitude,

$$|E(x, z)| = E_0 (1 + \alpha_0^2 z^2)^{-1/4} \exp\left[-\frac{x^2}{2w^2(1 + \alpha_0^2 z^2)}\right] \quad (20.1.21)$$

It is evident that the gaussian beam is getting wider and shorter as it propagates, with an effective width and effective height given as functions of z by,

$$w(z) = w(1 + \alpha_0^2 z^2)^{1/2}, \quad E_0(z) = E_0(1 + \alpha_0^2 z^2)^{-1/4} \quad (20.1.22)$$

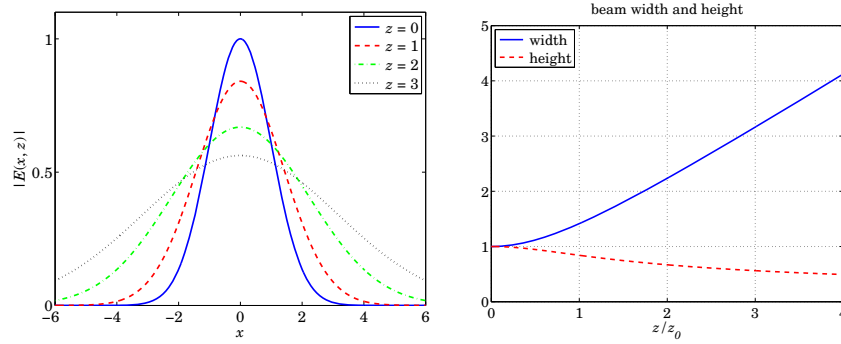

Fig. 20.1.2 Gaussian beam propagation.

Fig. 20.1.2 plots Eq. (20.1.21) as a function of x at four distances $z = 0, z_0, 2z_0, 3z_0$; it also plots Eqs. (20.1.22) over the range $0 \leq z \leq 4z_0$. The parameters were, $E_0 = w = z_0 = 1$.

Mathematically, this example is the same as the gaussian pulse propagation example discussed in Eqs. (3.6.1)–(3.6.6) of Sec. 3.6. The analogies between pulse compression and dispersion compensation on the one hand, and Fresnel approximation and lenses on the other, have been discussed by Papoulis [1416,1431]. \square

20.2 Self-Imaging of Periodic Structures – Talbot Effect

The *Talbot or self-imaging* effect, first observed by Talbot in 1836, arises when a periodic grating is illuminated by a normally-incident plane wave. In the Fresnel approximation regime, the original grating image appears to be reproduced exactly at multiples of a certain distance called the Talbot length, and furthermore, there is a complicated structure of subimages at fractions of the Talbot length. Fig. 20.2.1 shows an example of the resulting fractal-type structure, termed a *Talbot carpet*. References [1459–1478] include some of the original papers, some recent reviews on applications, and the related Lau effect which involves a double grating. Our discussion is based on [1474–1477].

There are certain classes of fields, such as plane-waves, for which the plane-wave spectrum representation can be evaluated exactly. For example, consider a linear combination of TE plane waves (with TE defined relative to the xz plane) incident at different angles on the $z = 0$ plane. The y -component of the total E -field at $z = 0$ is given by a sum of, say, N terms,

$$E(x, 0) = \sum_{n=1}^N E_n e^{-jk_{nx}}, \quad k_{nx} = k \sin \theta_n$$

where θ_n are the angles of incidence measured with respect to the z -axis. The corresponding 1-D Fourier transform is,

$$\hat{E}(k_x, 0) = \int_{-\infty}^{\infty} E(x, 0) e^{jk_x x} dx = \sum_{n=1}^N E_n 2\pi \delta(k_x - k_{nx})$$

Then, the exact and the Fresnel plane-wave spectrum representations at $z \geq 0$ are,

$$E(x, z) = \int_{-\infty}^{\infty} \hat{E}(k_x, 0) e^{-jk_z z} e^{-jk_x x} \frac{dk_x}{2\pi} = \sum_{n=1}^N E_n e^{-jk_{nz} z} e^{-jk_{nx} x}, \quad k_{nz} = k \cos \theta_n$$

$$E(x, z) = \int_{-\infty}^{\infty} \hat{E}(k_x, 0) e^{-jkz} e^{jk_x^2 z / 2k} e^{-jk_x x} \frac{dk_x}{2\pi} = e^{-jkz} \sum_{n=1}^N E_n e^{jk_{nx}^2 z / 2k} e^{-jk_{nx} x}$$
(20.2.1)

where the Fresnel case can also be obtained from the exact one by the following approximation that effectively assumes that all the angles θ_n are small,

$$k_{nz} = \sqrt{k^2 - k_{nx}^2} \approx k - \frac{k_{nx}^2}{2k}$$

Another class of fields that can be computed exactly are *periodic gratings* that are periodic in x with some period, say, d , so that they can be expanded in a finite or infinite Fourier series of harmonics in the form,

$$E(x, 0) = \sum_{n=-\infty}^{\infty} E_n e^{-nk_d x}, \quad k_d = \frac{2\pi}{d} = \text{fundamental harmonic}$$
(20.2.2)

with Fourier coefficients, for $-\infty < n < \infty$,

$$E_n = \frac{1}{d} \int_{-d/2}^{d/2} E(x, 0) e^{jn_k d x} dx = \frac{1}{d} \int_{-d/2}^{d/2} E(x, 0) e^{2\pi j n x / d} dx$$
(20.2.3)

This case is similar to (20.2.1) if we identify, $k_{nx} = nk_d$. Thus, we have,

$$E(x, z) = \sum_{n=-\infty}^{\infty} E_n e^{-jz\sqrt{k^2 - n^2 k_d^2}} e^{-jn_k d x} \quad (\text{exact})$$

$$E(x, z) = e^{-jkz} \sum_{n=-\infty}^{\infty} E_n e^{jn^2 k_d^2 z / 2k} e^{-jn_k d x} \quad (\text{Fresnel})$$
(20.2.4)

We will concentrate on the Fresnel case. Let us define the Talbot length by,

$$z_T = \frac{2\pi k}{k_d^2} = \frac{d^2}{\lambda} \quad (\text{Talbot length})$$
(20.2.5)

so that the Fresnel expression in (20.2.4) can be written as,

$$E(x, z) = e^{-jkz} \sum_{n=-\infty}^{\infty} E_n e^{j\pi n^2 z / z_T} e^{-2\pi j n x / d}$$
(20.2.6)

At $z = 2z_T$, the quadratic phase factor becomes unity, indeed,

$$e^{j\pi n^2 z / z_T} \Big|_{z=2z_T} = e^{j\pi n^2 (2z_T) / z_T} = e^{2\pi j n^2} = 1, \quad \text{for all } n$$

It follows from (20.2.6) that the initial field reproduces itself at this distance,

$$E(x, 2Z_T) = e^{-2jkz_T} E(x, 0) \Rightarrow |E(x, 2Z_T)| = |E(x, 0)|$$

which implies that $|E(x, z)|$ is *periodic* in z with period *twice* the Talbot length, $2Z_T$.

Similarly, at $z = Z_T$, we have, $e^{j\pi n^2 z/Z_T} = e^{j\pi n^2} = e^{j\pi n}$, for all n , with the latter identity following from the observation that $e^{j\pi n^2} = e^{j\pi n} = 1$ if n is even, and when n is odd, i.e., $n = 2m + 1$, we have, $e^{j\pi n^2} = e^{j\pi(2m+1)n} = e^{2\pi jnm} e^{j\pi n} = e^{j\pi n}$. In this case, the two exponentials in (20.2.6) can be combined as follows,

$$E(x, Z_T) = e^{-jkz_T} \sum_{n=-\infty}^{\infty} E_n e^{j\pi n} e^{-2\pi jnx/d} = e^{-jkz_T} \sum_{n=-\infty}^{\infty} E_n e^{-2\pi jn(x-d/2)/d}, \quad \text{or,}$$

$$E(x, Z_T) = e^{-jkz_T} E(x - \frac{1}{2}d, 0) \quad (20.2.7)$$

Thus, the initial field is reproduced exactly but is laterally shifted by half-period $\frac{1}{2}d$. To summarize, we have relative to an arbitrary distance z_0 ,

$$\begin{aligned} E(x, z_0 + z) &= e^{-jkz} E(x - \frac{1}{2}d, z_0), & \text{when } z \text{ an odd multiple of } Z_T \\ E(x, z_0 + z) &= e^{-jkz} E(x, z_0), & \text{when } z \text{ is an even multiple of } Z_T \end{aligned} \quad (20.2.8)$$

Of course, the former implies the latter by applying it twice, and invoking the periodicity in x , e.g., $|E(x, 2Z_T)| = |E(x - \frac{1}{2}d, Z_T)| = |E(x - d, 0)| = |E(x, 0)|$.

The *fractional* Talbot effect corresponds to subimages that are generated at the fractional distances $Z_{pq} = (p/q)Z_T$, where p, q are coprime integers.

To Z_{pq} we can add any multiple of Z_T . Indeed, if we set, $z = z_0 + Z_{pq}$, with $z_0 = (2s + r)Z_T$, where $r = 0, 1$, we will have, $E(x, z_0 + Z_{pq}) = e^{-jkz_0} E(x - \frac{1}{2}rd, Z_{pq})$. Setting now $z = Z_{pq} = (p/q)Z_T$ in (20.2.6), we obtain,

$$E(x, Z_{pq}) = e^{-jkz_{pq}} \sum_{n=-\infty}^{\infty} E_n e^{j\pi n^2 p/q} e^{-2\pi jnx/d} \quad (20.2.9)$$

The fractional Talbot subimages are a consequence of this expression. We note that if p is even (so q must be odd), then, the factor, $a_n = e^{j\pi n^2 p/q}$, is periodic in n with period q , as can be verified explicitly,

$$a_{n+q} = e^{j\pi(n+q)^2 p/q} = e^{j\pi n^2 p/q} \cdot e^{2\pi jnp} \cdot e^{j\pi pq} = e^{j\pi n^2 p/q} \cdot 1 \cdot 1 = a_n$$

On the other hand, if p is odd (now q can be even or odd), then the sequence, $e^{j\pi n^2 p/q}$ is no longer periodic with period q . But the following sequence is, $a_n = e^{j\pi n^2 p/q} e^{-j\pi n}$, indeed since $p - 1$ is even, we have,

$$a_{n+q} = e^{j\pi(n+q)^2 p/q} e^{-j\pi(n+q)} = e^{j\pi n^2 p/q} e^{-j\pi n} \cdot e^{j\pi(p-1)q} = a_n$$

Combining the two cases, we denote by r the remainder of the division of p by 2, that is, $r = \text{rem}(p, 2)$, and define the sequence, $a_n = e^{j\pi n^2 p/q} e^{-j\pi nr}$, which will now be periodic with period q , for all p .

This periodicity implies that a_n can be expanded in a *discrete Fourier series* [48], i.e., as an inverse DFT consisting of a linear combination of q discrete sinusoids at the q DFT frequencies, $\omega_m = 2\pi m/q$, $m = 0, 1, \dots, q - 1$, that is,

$$a_n = e^{j\pi n^2 p/q} e^{-j\pi nr} = \frac{1}{q} \sum_{m=0}^{q-1} A_m e^{2\pi j m n/q} \quad -\infty < n < \infty \quad (20.2.10)$$

where the q coefficients A_m are recognized as the q -point DFT of the discrete sequence a_n , defined as follows for $m = 0, 1, \dots, q - 1$,

$$A_m = \sum_{n=0}^{q-1} a_n e^{-2\pi j n m/q} = \sum_{n=0}^{q-1} e^{j\pi n^2 p/q} e^{-j\pi nr} e^{-2\pi j n m/q} \quad (20.2.11)$$

The DFT coefficients A_m are known as *quadratic Gauss sums* and play a prominent role in Number Theory. Closed-form expressions for A_m in terms of p, q have been given in [1474-1476]. Adapted to our case, they are for $m = 0, 1, \dots, q - 1$,

$$A_m = \begin{cases} \sqrt{q} \binom{p}{q} \exp \left[-j\pi \left(\frac{q-1}{4} + \frac{p}{q} (p \setminus q)^2 m^2 \right) \right], & p, q = \text{even, odd} \\ \sqrt{q} \binom{q}{p} \exp \left[j\pi \left(\frac{p}{4} - \frac{p}{4q} (p \setminus q)^2 (2m + q)^2 \right) \right], & p, q = \text{odd, even} \\ \sqrt{q} \binom{p}{q} \exp \left[-j\pi \left(\frac{q-1}{4} + \frac{2p}{q} (2 \setminus q) (2p \setminus q)^2 (2m + q)^2 \right) \right], & p, q = \text{odd, odd} \end{cases} \quad (20.2.12)$$

where $\binom{p}{q}$ is the Jacobi symbol taking on the values ± 1 , and $(p \setminus q)$ denotes the integer or modular inverse of p relative to q .[†]

It is evident that the coefficients A_m have constant magnitude, $|A_m| = \sqrt{q}$, for $m = 0, 1, \dots, q - 1$. The MATLAB function **talbot**, computes A_m from Eq. (20.2.12). It requires that p, q be coprime and has usage,

```
A = talbot(p,q) % Gauss sums for the fractional Talbot effect
```

In our simulation examples below, we find it simpler to compute them numerically by a DFT matrix transformation. Example 20.2.2 compares the two methods. Replacing

[†]The definitions of these concepts may be found in Wikipedia, <https://www.wikipedia.org>

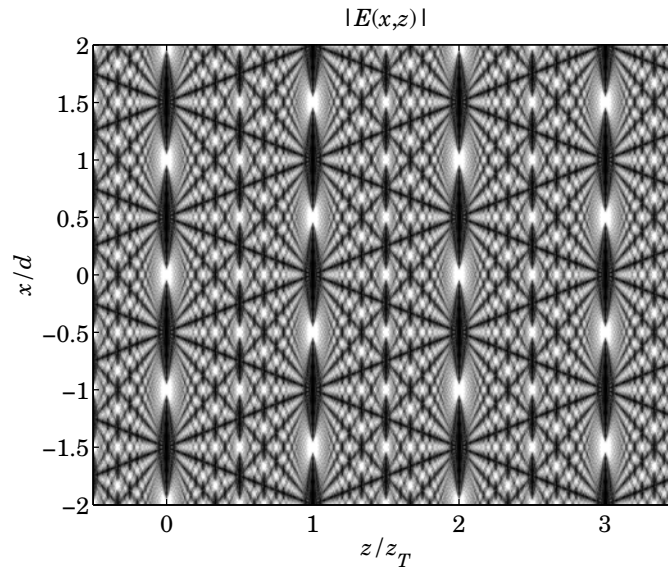

Fig. 20.2.1 Talbot carpet.

```

d = 1; a = 0.1; % d = period, a = duty cycle
M = 100; n = -M:M; % no. Fourier series coefficients

w = @(n) 0.54 + 0.46*cos(pi*n/M); % Hamming window
En = @(n) a*sinc(a*n).*w(n); % windowed coefficients

E = @(x,z) sum(En(n).*exp(j*pi*n.^2*z).*exp(-2*pi*j*n*x)); % E(x,z)

x = linspace(-2, 2, 801); % x in units of d
z = linspace(-0.5, 3.5, 801); % z in units of z_T

for i=1:length(x) % calculate |E(x,z)|
    for j=1:length(z)
        F(i,j) = abs(E(x(i),z(j)));
    end
end

Emag = 300*F/max(max(F)); % normalized magnitude

figure; image(z,x,Emag); % plot image
colormap(gray(128));

```

Example 20.2.2: This example from [1474] illustrates the computation of the fractional subimages. The grating was again a square wave, but with a duty cycle of $\alpha = 0.5$, known as a Ronchi grating. Fig. 20.2.2 plots the magnitudes $|E(x, z_{pq})|$ at $z_{pq} = (p/q)z_T$, for the choices, $q = 20$, and, $p = 0, 1, 2, 3, 4, 5, 6, 7, 8$.

The typical MATLAB code for generating these graphs is as follows, shown for the specific case $p = 3$. The code also verifies that the two methods of calculating $E(x, z_{pq})$ from Eqs. (20.2.9) and (20.2.13) produce the same result to within MATLAB's numerical accuracy,

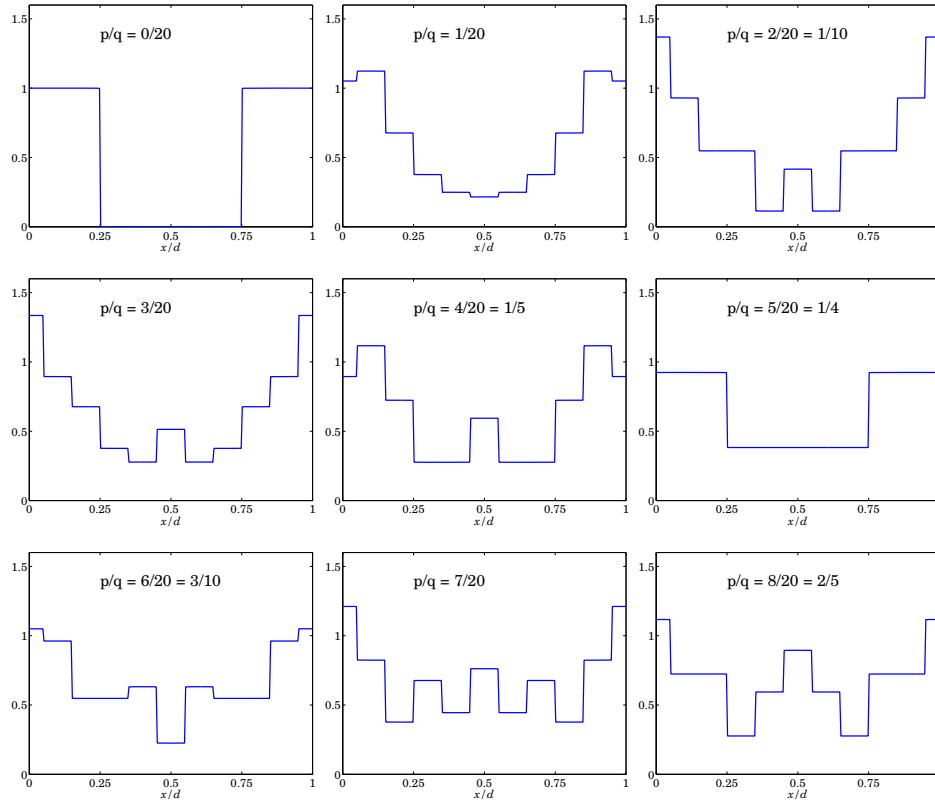

Fig. 20.2.2 Magnitude $|E(x, z_{pq})|$ versus x , over one period, $0 \leq x \leq d$.

```

d = 1; a = 0.5; % d = period, a = duty cycle
M = 1000; n = -M:M; % no. Fourier series coefficients

w = @(n) 0.54 + 0.46*cos(pi*n/M); % Hamming window
En = @(n) a*sinc(a*n).*w(n); % Fourier series coefficients

E = @(x,z) sum(En(n).*exp(j*pi*n.^2*z).*exp(-2*pi*j*n*x));

x = linspace(0,1,251); % x in units of d

p=3; q=20; r = rem(p,2);
zpq = p/q;

for i=1:length(x), % calculate E(x,zpq) using Eq.(20.2.9)
    F(i) = E(x(i),zpq);
end

figure; plot(x,abs(F),'b-'); % plot magnitude |E(x,z_pq)|

n = (0:q-1)'; D = exp(-2*pi*j*n*n'/q); % qxq DFT matrix
a = exp(j*pi*n.^2*p/q).*exp(-j*pi*n*r); % qx1 sequence a(n)
A = D*a; % qx1 DFT coefficients A(m)

```



```

for i=1:length(x)           % calculate E(x,zpq) using Eq.(20.2.12)
    S = 0;
    for m=0:q-1
        S = S + A(m+1)*E(x(i)-m*d/q-r*d/2,0);
    end
    Fpq(i) = S/q;
end

Ediff = norm(F-Fpq)        % compare methods, Ediff = 8.9675e-13

B = talbot(p,q);          % here, p=3,q=20 are coprime

Err = norm(A-B);          % compare DFT with TALBOT, Err = 2.7907e-11

```

For $q = 20$ and the values $p = 0, 2, 4, 5, 6, 8$, the pairs p, q are not coprime. In these cases the ratios p/q are reduced to their coprime versions, i.e., $p/q = [0, 2, 4, 5, 6, 8]/20 = [0/1, 1/10, 1/5, 1/4, 3/10, 2/5]$. The q -term expansion (20.2.13) is still valid, but the q -point DFT A_m has zero entries that effectively reduce it to the equivalent coprime value of q . The table below shows the ($q = 20$) values of A_m , $m = 0, 1, \dots, 19$, rounded to two digits for display purposes, for the cases of $p = 0, 1, 2, 3, 4, 5$.

In the coprime cases, $p = 1$ and $p = 3$, the array A_m is full. In the case $p = 2$, which reduces to $p/q = 2/20 = 1/10$ with a reduced q of 10, the array A_m effectively reduces to a 10-dimensional one. In the $p = 4$ case with $p/q = 4/20 = 1/5$, A_m effectively reduces to a 5-dimensional one. For $p = 5$ with $p/q = 5/20 = 1/4$, it reduces to a 4-dimensional one, and in the trivial $p = 0$ case, to 1-dimensional. We note also that in these non-coprime cases, the magnitude of the non-zero A_m 's is $|A_m| = \sqrt{gq}$, where g is the greatest common divisor of p, q , where g can be calculated in MATLAB with the command, $g = \text{gcd}(p, q)$.

m	p = 0	p = 1	p = 2	p = 3	p = 4	p = 5
0	20.00	-3.16-3.16i	4.47+4.47i	-3.16+3.16i	0	-7.07-7.07i
1	0	3.62+2.63i	0	1.38+4.25i	0	0
2	0	-4.42-0.70i	5.64+2.87i	-2.03-3.98i	7.24+5.26i	0
3	0	3.62-2.63i	0	1.38-4.25i	0	0
4	0	0.70+4.42i	5.64-2.87i	-3.98-2.03i	0	0
5	0	-4.47+0.00i	0	4.47+0.00i	0	10.00
6	0	-0.70-4.42i	-2.87-5.64i	3.98+2.03i	7.24-5.26i	0
7	0	3.62-2.63i	0	1.38-4.25i	0	0
8	0	4.42+0.70i	-2.87+5.64i	2.03+3.98i	0	0
9	0	3.62+2.63i	0	1.38+4.25i	0	0
10	0	3.16+3.16i	4.47-4.47i	3.16-3.16i	-8.94+0.00i	7.07+7.07i
11	0	3.62+2.63i	0	1.38+4.25i	0	0
12	0	4.42+0.70i	-2.87+5.64i	2.03+3.98i	0	0
13	0	3.62-2.63i	0	1.38-4.25i	0	0
14	0	-0.70-4.42i	-2.87-5.64i	3.98+2.03i	7.24-5.26i	0
15	0	-4.47+0.00i	0	4.47+0.00i	0	10.00
16	0	0.70+4.42i	5.64-2.87i	-3.98-2.03i	0	0
17	0	3.62-2.63i	0	1.38-4.25i	0	0
18	0	-4.42-0.70i	5.64+2.87i	-2.03-3.98i	7.24+5.26i	0
19	0	3.62+2.63i	0	1.38+4.25i	0	0

For the particular coprime case, $p = 3, q = 20$, the above code segment compares also the calculation of the A_m coefficients using the DFT matrix approach and the closed-form expressions (20.2.12) as implemented by the function TALBOT.

In the non-coprime cases, after p, q are reduced by their greatest common divisor, $g = \gcd(p, q)$, so that, $p = gp_0$, $q = gq_0$, and $p/q = p_0/q_0$, then one can apply TALBOT to the reduced pair p_0, q_0 and obtain the q_0 -point DFT coefficients, which correspond to the non-zero entries in the above columns, up to a circular shift by $q/2$ and an overall factor g , noting that these columns have magnitudes, $\sqrt{gq} = \sqrt{g^2q_0} = g\sqrt{q_0}$.

For a more thorough test, we have computed A_m for all possible coprime pairs in the ranges, $1 \leq p \leq 30$ and $1 \leq q \leq 30$, using the DFT method and the closed-form expressions (20.2.12), implemented by the following code segment,

```
P=30; Q=30;
Err=[];

for p=1:P
    for q=1:Q
        if gcd(p,q)~=1, continue; end           % skip non-coprime pairs

        r = rem(p,2);
        n = (0:q-1)'; D = exp(-2*pi*j*n*n'/q); % qxq DFT matrix
        a = exp(j*pi*n.^2*p/q).*exp(-j*pi*n*r); % q-point discrete signal a(n)
        A = D*a;                               % q-point DFT of a(n)

        B = talbot(p,q);                       % q-point DFT from TALBOT

        Err = [Err,norm(A-B)];                 % Euclidean norm error
    end
end

Emax = max(Err)                               % overall maximum error

figure; semilogy(Err, 'b.-')                  % plot error
```

The error, plotted in Fig. 20.2.3, is measured by the Euclidean norm between the two DFT vectors, $\|A - B\|$. Its maximal value was $E_{\max} = 5.7348 \times 10^{-7}$. For certain p, q pairs, the error is zero and such points appear as gaps in the semilogy plot. \square

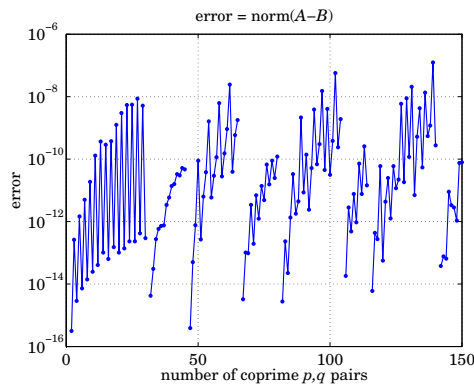

Fig. 20.2.3 Computational error between DFT method and closed-form expressions (20.2.12).

20.3 Fraunhofer Approximation

The *Fraunhofer approximation* is a limiting case of the Fresnel approximation when the distance z is even larger than that in the Fresnel case. More precisely, it is obtained in the far-field limit when $k|\mathbf{r}'_{\perp}|^2 \ll z$, or, $kz \gg (kD)^2$, where D is the size of the aperture.

In this approximation, the field $E(\mathbf{r}_{\perp}, z)$ becomes proportional to the *Fourier transform* $\hat{E}(\mathbf{k}_{\perp}, 0)$ of the field at the input plane. It is similar to the far-field approximation of Eq. (19.3.3) discussed in Sec. 19.3, except now we are further assuming the paraxial approximation in which z is much larger than the transverse directions $|\mathbf{r}_{\perp}|$.

A direct way of deriving the Fraunhofer approximation is by applying the stationary-phase approximation—Eq. (H.6) of Appendix H—to the evaluation of the plane-wave spectrum integral (20.1.9). Define the phase function

$$\phi(\mathbf{k}_{\perp}) = \frac{|\mathbf{k}_{\perp}|^2 z}{2k} - \mathbf{k}_{\perp} \cdot \mathbf{r}_{\perp} = \left[\frac{k_x^2 z}{2k} - k_x x \right] + \left[\frac{k_y^2 z}{2k} - k_y y \right] \equiv \phi_x(k_x) + \phi_y(k_y)$$

Then, the stationary-point with respect to the k_x variable is,

$$\phi'_x(k_x) = \frac{k_x z}{k} - x = 0 \quad \Rightarrow \quad k_x = \frac{xk}{z}, \quad \phi''_x(k_x) = \frac{z}{k}$$

and similar expressions for $\phi_y(k_y)$. Thus, vectorially, the stationary point is at $\mathbf{k}_{\perp} = k\mathbf{r}_{\perp}/z$. Using Eq. (H.6) (with diagonal matrix Φ), we obtain:

$$\int_{-\infty}^{\infty} \hat{E}(\mathbf{k}_{\perp}, 0) e^{j\phi(\mathbf{k}_{\perp})} \frac{d^2 \mathbf{k}_{\perp}}{(2\pi)^2} \simeq \sqrt{\frac{2\pi j}{\phi''_x(k_x)} \cdot \frac{2\pi j}{\phi''_y(k_y)}} \left[\hat{E}(\mathbf{k}_{\perp}, 0) e^{j\phi(\mathbf{k}_{\perp})} \frac{1}{(2\pi)^2} \right]_{\mathbf{k}_{\perp} = \frac{k\mathbf{r}_{\perp}}{z}}$$

Noting that $\phi(\mathbf{k}_{\perp}) = -k|\mathbf{r}_{\perp}|^2/2z$ at $\mathbf{k}_{\perp} = k\mathbf{r}_{\perp}/z$, we finally find:

$$\boxed{E(\mathbf{r}_{\perp}, z) = \frac{jk}{2\pi z} e^{-jkz} e^{-jk|\mathbf{r}_{\perp}|^2/2z} \left[\hat{E}(\mathbf{k}_{\perp}, 0) \right]_{\mathbf{k}_{\perp} = \frac{k\mathbf{r}_{\perp}}{z}}} \quad (\text{Fraunhofer}) \quad (20.3.1)$$

A simpler way of deriving (20.3.1) is by using (20.1.9) and noting that the factor $e^{-jk|\mathbf{r}'_{\perp}|^2/2z}$ can be ignored if we assume that $k|\mathbf{r}'_{\perp}|^2 \ll z$, which leads to:

$$E(\mathbf{r}_{\perp}, z) = \frac{jk}{2\pi z} e^{-jkz} e^{-jk|\mathbf{r}_{\perp}|^2/2z} \int_{-\infty}^{\infty} E(\mathbf{r}'_{\perp}, 0) e^{jkr_{\perp} \cdot \mathbf{r}'_{\perp}/z} d^2 \mathbf{r}'_{\perp} \quad (20.3.2)$$

and the last integral factor is recognized as $\hat{E}(\mathbf{k}_{\perp}, 0)$ evaluated at $\mathbf{k}_{\perp} = k\mathbf{r}_{\perp}/z$. The Fraunhofer condition, $k|\mathbf{r}'_{\perp}|^2 \ll z$, implicitly assumes that the aperture is finite so that the transverse integration over \mathbf{r}'_{\perp} is limited to a finite range. If we denote by D the typical extent of the aperture, then, the condition reads, $kD^2 \ll z$, or, $kz \gg (kD)^2$.

In the *circularly symmetric* case, the Fourier integral in (20.3.2) reduces to a Hankel transform,

$$\boxed{E(r_{\perp}, z) = \frac{jk}{2\pi z} e^{-jkz} e^{-jkr_{\perp}^2/2z} \int_{-\infty}^{\infty} E(r'_{\perp}, 0) J_0\left(\frac{kr_{\perp}r'_{\perp}}{z}\right) 2\pi r'_{\perp} dr'_{\perp}} \\ = \frac{jk}{2\pi z} e^{-jkz} e^{-jkr_{\perp}^2/2z} \left[\hat{E}(k_{\perp}, 0) \right]_{k_{\perp} = \frac{kr_{\perp}}{z}} \quad (20.3.3)$$

The *one-dimensional* version of (20.3.1) is obtained in a similar way from Eq. (20.1.16),

$$E(x, z) = \sqrt{\frac{jk}{2\pi z}} e^{-jkz} e^{-jkx^2/2z} \left[\hat{E}(k_x, 0) \right]_{k_x = \frac{kx}{z}} \quad (\text{Fraunhofer}) \quad (20.3.4)$$

Example 20.3.1: *Exact, Fresnel, and Fraunhofer diffraction by circular apertures* [1433–1445].

Consider a circular aperture of radius a , and assume a uniform field, $E(\mathbf{r}_\perp, 0) = u(a - |\mathbf{r}_\perp|)$, at $z = 0$, where $u(\cdot)$ is the unit-step function. The on-axis field at distance $z \geq 0$ can be calculated in closed-form and compared for the three cases of using: (a) the exact Rayleigh-Sommerfeld integral (20.1.1), (b) the circularly-symmetric Fresnel formula (20.1.13), and (c) the Fraunhofer formula (20.3.1).

Setting $E(\mathbf{r}'_\perp, 0) = 1$ and $\mathbf{r}_\perp = 0$ in (20.1.1), we have $R = \sqrt{|\mathbf{r}_\perp - \mathbf{r}'_\perp|^2 + z^2} = \sqrt{r'^2_\perp + z^2}$. The angular integration in $d^2\mathbf{r}'_\perp = r'_\perp dr'_\perp d\phi'$ can be done immediately, replacing it by $2\pi r'_\perp dr'_\perp$, and the remaining integral over r'_\perp can be done in closed-form,

$$\begin{aligned} E(0, z) &= \int_0^a \frac{2z}{R} \left(jk + \frac{1}{R} \right) \frac{e^{-jkR}}{4\pi R} 2\pi r'_\perp dr'_\perp \\ &= e^{-jkz} - \frac{z}{\sqrt{z^2 + a^2}} e^{-jk\sqrt{z^2 + a^2}} \end{aligned} \quad (\text{exact}) \quad (20.3.5)$$

Setting $r_\perp = 0$ in the Fresnel formula (20.1.13) and noting that $J_0(0) = 1$, we obtain,

$$\begin{aligned} E(0, z) &= \frac{jk}{2\pi z} e^{-jkz} \int_0^a e^{-jkr'^2_\perp/2z} 2\pi r'_\perp dr'_\perp \\ &= e^{-jkz} - e^{-jkz} e^{-jka^2/2z} \end{aligned} \quad (\text{Fresnel}) \quad (20.3.6)$$

This can also be obtained from Eq. (20.3.5) by making the approximation in the exponential,

$$\sqrt{z^2 + a^2} \approx z + \frac{a^2}{2z}$$

while setting, $\sqrt{z^2 + a^2} \approx z$, in the amplitude factors. For the Fraunhofer case, we must determine the Fourier transform of $E(\mathbf{r}'_\perp, 0) = 1$ over the aperture, that is, from (20.1.12),

$$\hat{E}(k_\perp, 0) = \int_0^a J_0(k_\perp r_\perp) 2\pi r_\perp dr_\perp = \pi a^2 \frac{2J_1(k_\perp a)}{k_\perp a} \quad (20.3.7)$$

which evaluates to $\hat{E}(0, 0) = \pi a^2$, at $k_\perp = kr_\perp/z = 0$, so that (20.3.1) gives,

$$E(0, z) = \frac{jk}{2\pi z} e^{-jkz} \left[\hat{E}(k_\perp, 0) \right]_{k_\perp=0} = e^{-jkz} \frac{jka^2}{2z} \quad (\text{Fraunhofer}) \quad (20.3.8)$$

and this can also be obtained from (20.3.6) by assuming $z \gg ka^2$ and using the Taylor series approximation of the exponential, $e^{jka^2/2z} \approx 1 + jka^2/2z$.

Fig. 20.3.1 plots the exact, Fresnel, and Fraunhofer fields for the case $a = 10\lambda$. The Fresnel and Fraunhofer distances, shown as the dotted vertical lines, were $z_{\text{fresnel}} = 39.8\lambda = 3.98a$ and $z_{\text{fraunh}} = 628.3\lambda = 62.83a$, and were computed from the expressions,

$$kz_{\text{fresnel}} = (ka)^{4/3}, \quad kz_{\text{fraunh}} = (ka)^2$$

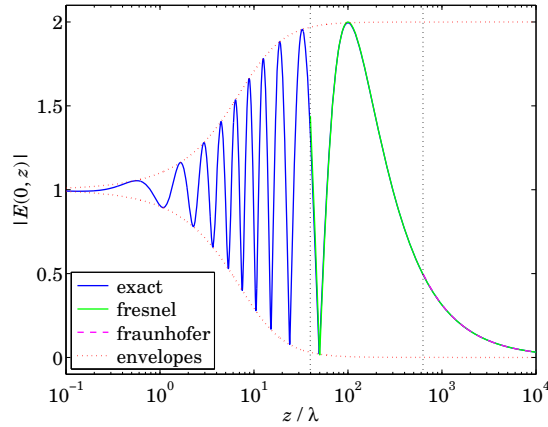

Fig. 20.3.1 Magnitude plots, $|E(0, z)|$ vs. z .

The exact expression (20.3.5) was evaluated and plotted over the range, $10^{-1} \leq z/\lambda \leq 10^4$. The Fresnel expression (20.3.6) was plotted only for $z \geq z_{\text{fresnel}}$, and is barely distinguishable on the graph from the exact expression (see color graph online). Similarly, the Fraunhofer expression was plotted for $z \geq z_{\text{fraunh}}$, and is also barely distinguishable from the exact case.

The envelopes of the oscillating exact field were defined by setting, $e^{-jk\sqrt{z^2+a^2}} = \pm e^{-jkz}$, in the magnitude of (20.3.5), that is, they are the curves,

$$E_{\text{env}}(z) = 1 \pm \frac{z}{\sqrt{z^2 + a^2}}$$

This example demonstrates how the fields transition gradually from the exact expression to Fresnel, and then to Fraunhofer, as z is gradually increased.

The case of the complementary aperture consisting of an opaque disk of radius a , as well as the cases of an annular aperture of inner and outer radii a, b , and its complementary ring aperture are depicted below.

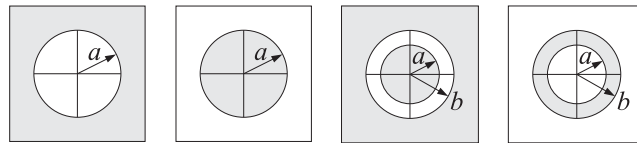

The integral (20.3.5) can be done exactly in all cases, resulting in,

$$\begin{aligned}
 E(0, z) &= \frac{z}{\sqrt{z^2 + a^2}} e^{-jk\sqrt{z^2+a^2}} && \text{(opaque disk)} \\
 E(0, z) &= \frac{z}{\sqrt{z^2 + a^2}} e^{-jk\sqrt{z^2+a^2}} - \frac{z}{\sqrt{z^2 + b^2}} e^{-jk\sqrt{z^2+b^2}} && \text{(annular)} \\
 E(0, z) &= e^{-jkz} - \frac{z}{\sqrt{z^2 + a^2}} e^{-jk\sqrt{z^2+a^2}} + \frac{z}{\sqrt{z^2 + b^2}} e^{-jk\sqrt{z^2+b^2}} && \text{(annular ring)}
 \end{aligned}
 \tag{20.3.9}$$

We note also that the scalar Babinet principle of Eq. (19.13.17) is satisfied for both the disk and the annular cases, that is, $E(0, z) + E_{\text{compl}}(0, z) = e^{-jkz}$ \square

Example 20.3.2: *Fresnel zone-plate lens* [1435].[†] An aperture consisting of alternating transparent and opaque annular apertures, as shown below, can act as a lens with a prescribed focal length, say, F , provided the radii of the transparent zones are properly chosen so that the diffracted waves from these zones interfere constructively at distance F .

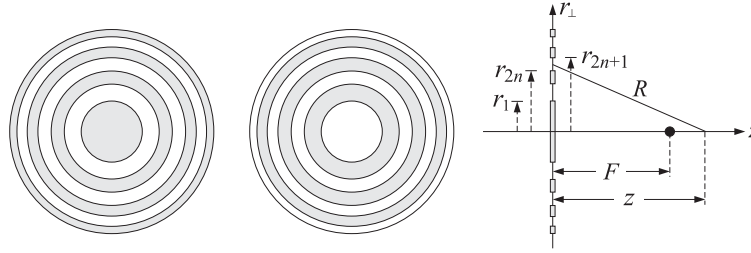

For N transparent zones, the n -th zone is defined by, $r_{2n} \leq r_{\perp} \leq r_{2n+1}$, $n = 0, 1, \dots, N-1$, that is, they are the intervals, $[r_0, r_1]$, $[r_2, r_3]$, $[r_4, r_5]$, \dots , starting with $r_0 = 0$. Similarly, the opaque zones are the intervals, $[r_1, r_2]$, $[r_3, r_4]$, $[r_5, r_6]$, etc. For the complementary aperture shown above the groups of subintervals are interchanged.

Assuming a uniform incident field $E_0 = 1$ from the left side and using the results of the previous example for a single annular aperture, the net field at distance z along the axis arising from all N annuli will be given by the sum,

$$E(0, z) = \sum_{n=0}^{N-1} \left[\frac{z}{\sqrt{z^2 + r_{2n}^2}} e^{-jk\sqrt{z^2 + r_{2n}^2}} - \frac{z}{\sqrt{z^2 + r_{2n+1}^2}} e^{-jk\sqrt{z^2 + r_{2n+1}^2}} \right] \quad (20.3.10)$$

In order for the sum (20.3.10) to exhibit constructive interference at $z = F$, the zone radii must be chosen such that the relative path lengths from the zone edges to the focal point F be multiples of half-wavelength, that is,

$$\sqrt{F^2 + r_m^2} - F = m \frac{\lambda}{2} \Rightarrow r_m^2 = m\lambda \left(F + \frac{m\lambda}{4} \right), \quad m = 0, 1, 2, \dots \quad (20.3.11)$$

Thus, at $z = F$ we have, $\sqrt{F^2 + r_m^2} = F + m\lambda/2$, and,

$$E(0, F) = \sum_{n=0}^{N-1} \left[\frac{F}{F + (2n)\lambda/2} e^{-jk(F + (2n)\lambda/2)} - \frac{F}{F + (2n+1)\lambda/2} e^{-jk(F + (2n+1)\lambda/2)} \right]$$

But, $e^{-jkn\lambda} = e^{-2\pi jn} = 1$ and $e^{-jk(n\lambda + \lambda/2)} = e^{-2\pi jn} e^{-j\pi} = -1$, so that,

$$E(0, F) = e^{-jkF} \sum_{n=0}^{N-1} \left[\frac{F}{F + n\lambda} + \frac{F}{F + n\lambda + \lambda/2} \right] \quad (20.3.12)$$

Typically, we have $F \gg N\lambda$, and hence,

$$E(0, F) = e^{-jkF} \sum_{n=0}^{N-1} \left[\frac{F}{F + n\lambda} + \frac{F}{F + n\lambda + \lambda/2} \right] \approx e^{-jkF} \sum_{n=0}^{N-1} \left[\frac{F}{F} + \frac{F}{F} \right] = 2N e^{-jkF}$$

[†]see also, <http://zoneplate.lbl.gov/theory>

The half-wavelength choice in (20.3.11) is now evident: it causes the presence of the factor, $e^{-j\pi} = -1$, which changes the sign of the second term in (20.3.10) from negative to positive. Had the right-hand side in (20.3.11) been $m\lambda$, then, the two terms would have canceled causing destructive interference. The opaque zones block the contribution of such terms, thus enhancing the constructive interference. For any F , the summation (20.3.12) can be expressed in terms of the *digamma* function $\psi(x) = \Gamma'(x)/\Gamma(x)$,[†] which is a built-in function in MATLAB. Setting, $f = F/\lambda$, we obtain,

$$E(0, F) = e^{-jkF} f \left[\psi(f + N) - \psi(f) + \psi(f + 1/2 + N) - \psi(f + 1/2) \right] \quad (20.3.13)$$

Fig. 20.3.2 plots the normalized magnitude square, $|E(0, z)/E(0, F)|^2$, over the range $0 \leq z/F \leq 2$. The focal length was chosen to be $F = 50\lambda$ and two cases, $N = 10$ and $N = 20$, were considered. The following MATLAB code illustrates the computation,

```

1a = 1; k = 2*pi/1a; F = 50*1a;

z = linspace(0,2,901); % z in units of F

for N = [10,20]
    [Z,n] = meshgrid(z*F, 0:N-1);

    Ra = sqrt(Z.^2 + 2*n*1a.*(F+2*n*1a/4));
    Rb = sqrt(Z.^2 + (2*n+1)*1a.*(F+(2*n+1)*1a/4));
    E = sum(Z./Ra.*exp(-j*k*Ra) - Z./Rb.*exp(-j*k*Rb));

    f = F/1a;
    Ef = f*(psi(f+N)-psi(f) + psi(f+1/2+N)-psi(f+1/2)) % psi(x)
    Dz = 0.886/N; z1 = 1-Dz/2; z2 = 1+Dz/2; % Dz in units of F

    figure; plot(z,abs(E/Ef).^2,'b-', [z1,z2],[1,1]/2,'r-');
end

```

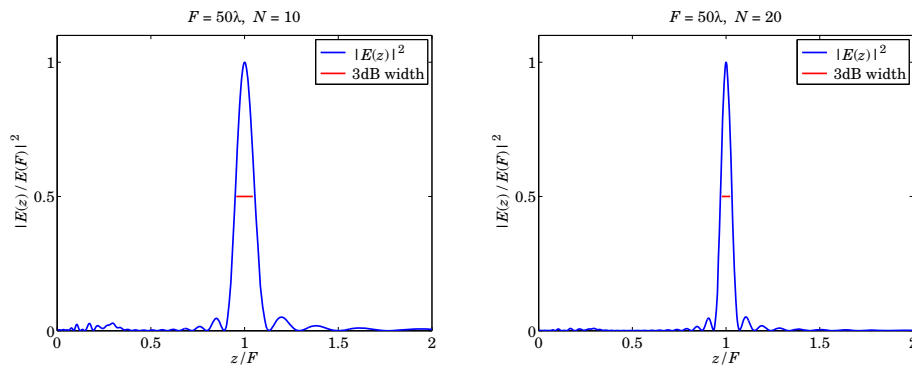

Fig. 20.3.2 Focusing by Fresnel zone plate.

[†]Eq. (20.3.13) was derived from the relationship, $\psi(x + N) - \psi(x) = \sum_{n=0}^{N-1} \frac{1}{x+n}$.

The peak at $z = F$ is the result of the constructive interference, and gets narrower with the number of zones N . The following approximate expression may be derived [1435] for its 3-dB width (i.e., full-width-at-half-maximum),

$$\Delta z = 0.886 \frac{F}{N} \quad (20.3.14)$$

The graphs display Δz as the short (red) horizontal line at the one-half level. To derive (20.3.14), we may use the Fresnel approximation of Eq. (20.3.10), as in Eq. (20.3.6),

$$E(0, z) = e^{-jkz} \sum_{n=0}^{N-1} \left[e^{-jkr_{2n}^2/2z} - e^{-jkr_{2n+1}^2/2z} \right] \quad (20.3.15)$$

We may also set approximately, $r_m^2 = m\lambda(F + m\lambda/4) \approx m\lambda F$, to obtain,

$$\begin{aligned} E(0, z) &= e^{-jkz} \sum_{n=0}^{N-1} \left[e^{-2\pi jnF/z} - e^{-2\pi jnF/z} e^{-j\pi F/z} \right] = e^{-jkz} (1 - e^{-j\pi F/z}) \sum_{n=0}^{N-1} e^{-2\pi jnF/z} \\ &= e^{-jkz} (1 - e^{-j\pi F/z}) \frac{1 - e^{-2\pi jNF/z}}{1 - e^{-2\pi jF/z}} = e^{-jkz} \frac{1 - e^{-2\pi jNF/z}}{1 + e^{-\pi jF/z}} \end{aligned}$$

Since z is centered around F , we may set $z = F \pm \delta z$, for small δz , and write approximately, $F/z \approx 1 \mp \delta z/F$, and use the approximate value, $E(0, F) = 2Ne^{-jkF}$, for normalization,

$$\left| \frac{E(0, z)}{E(0, F)} \right| = \frac{1}{2N} \left| \frac{1 - e^{-2\pi jN(1 \mp \delta z/F)}}{1 + e^{-\pi j(1 \mp \delta z/F)}} \right| = \frac{1}{2N} \left| \frac{1 - e^{\pm 2\pi jN\delta z/F}}{1 - e^{\pm \pi j\delta z/F}} \right| = \frac{\sin(\pi N\delta z/F)}{2N \sin(\pi \delta z/2F)}$$

We anticipate that $\delta z = xF/N$ with some constant x to be determined from the 3-dB condition, which reads after replacing $\delta z/F = x/N$,

$$\left| \frac{E(0, z)}{E(0, F)} \right| = \frac{\sin(\pi x)}{2N \sin\left(\frac{\pi x}{2N}\right)} \approx \frac{\sin(\pi x)}{2N \cdot \frac{\pi x}{2N}} = \frac{\sin(\pi x)}{\pi x} = \frac{1}{\sqrt{2}}$$

where we approximated $\sin(\pi x/2N) \approx \pi x/(2N)$ for large N . We note now that the solution of the equation, $\sin(\pi x)/(\pi x) = 1/\sqrt{2}$, is $x = 0.443$, so that $\delta z = 0.443F/N$, which leads to (20.3.14) for the full width, $\Delta z = 2\delta z$. \square

20.4 Cascading of Optical Elements

In Fourier optics applications, one considers the passage of light through various optical elements that perform certain functions, such as Fourier transformation using lenses. For example, Fig. 20.4.1 shows an input field starting at aperture plane a , then propagating a distance z_1 to a thin optical element where it is modified by a transmittance function, and then propagating another distance z_2 to an aperture plane b .

Assuming that the input/output relationship of the optical element is multiplicative, $E_+(\mathbf{r}_\perp) = T(\mathbf{r}_\perp)E_-(\mathbf{r}_\perp)$, the relationship between the output field at plane b to the input

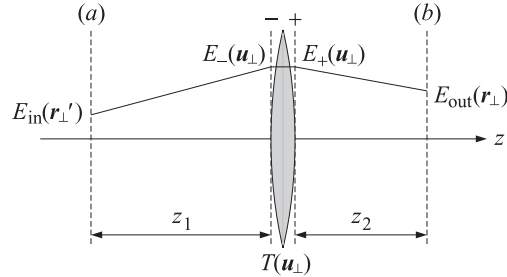

Fig. 20.4.1 Field propagated from plane *a* to plane *b* through a thin optical element.

field at plane *a* is obtained by successively applying the propagation equation (19.5.1), where in the optics context, the Fresnel form (20.1.4) is used for $h(\mathbf{r}_\perp, z)$,

$$\begin{aligned} E_{\text{out}}(\mathbf{r}_\perp) &= \int_S h(\mathbf{r}_\perp - \mathbf{u}_\perp, z_2) E_+(\mathbf{u}_\perp) d^2\mathbf{u}_\perp = \int_S h(\mathbf{r}_\perp - \mathbf{u}_\perp, z_2) T(\mathbf{u}_\perp) E_-(\mathbf{u}_\perp) d^2\mathbf{u}_\perp \\ &= \int_S h(\mathbf{r}_\perp - \mathbf{u}_\perp, z_2) T(\mathbf{u}_\perp) h(\mathbf{u}_\perp - \mathbf{r}'_\perp, z_1) E_{\text{in}}(\mathbf{r}'_\perp) d^2\mathbf{u}_\perp d^2\mathbf{r}'_\perp \\ &= \int_S h(\mathbf{r}_\perp, \mathbf{r}'_\perp) E_{\text{in}}(\mathbf{r}'_\perp) d^2\mathbf{r}'_\perp \end{aligned}$$

where the overall transfer function from plane *a* to plane *b* will be:

$$h(\mathbf{r}_\perp, \mathbf{r}'_\perp) = \int_S h(\mathbf{r}_\perp - \mathbf{u}_\perp, z_2) T(\mathbf{u}_\perp) h(\mathbf{u}_\perp - \mathbf{r}'_\perp, z_1) d^2\mathbf{u}_\perp \quad (20.4.1)$$

and we labeled the spatial x, y coordinates by $\mathbf{r}'_\perp, \mathbf{u}_\perp$, and \mathbf{r}_\perp on the planes (*a*), the optical element, and plane (*b*).

In a similar fashion, one can work out the transfer function of more complicated configurations. For example, passing through two transmittance elements as shown in Fig. 20.4.2, we will have:

$$E_{\text{out}}(\mathbf{r}_\perp) = \int_S h(\mathbf{r}_\perp, \mathbf{r}'_\perp) E_{\text{in}}(\mathbf{r}'_\perp) d^2\mathbf{r}'_\perp \quad (20.4.2)$$

where

$$h(\mathbf{r}_\perp, \mathbf{r}'_\perp) = \int_S h(\mathbf{r}_\perp - \mathbf{u}_\perp, z_2) T_2(\mathbf{u}_\perp) h(\mathbf{u}_\perp - \mathbf{v}_\perp, z_0) T_1(\mathbf{v}_\perp) h(\mathbf{v}_\perp - \mathbf{r}'_\perp, z_1) d^2\mathbf{u}_\perp d^2\mathbf{v}_\perp \quad (20.4.3)$$

20.5 Lenses – Transmittance Properties

Lenses are probably the most important optical elements. Their interesting properties arise from their transmittance function, which has the quadratic phase:

$$\boxed{T(\mathbf{r}_\perp) = e^{jk|\mathbf{r}_\perp|^2/2F} = e^{jk(x^2+y^2)/2F}} \quad (\text{lens transmittance}) \quad (20.5.1)$$

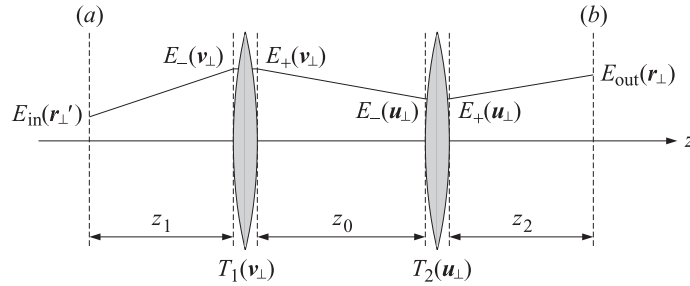

Fig. 20.4.2 Field propagated from plane *a* to plane *b* through multiple optical elements.

where $F > 0$ is the focal length. This applies to *convex* lenses. For *concave* ones, F must be replaced by $-F$ in (20.5.1).

Because the Fresnel propagation factor $e^{-jk|r_{\perp}|^2/2z}$ also has the same type of quadratic phase, but with the *opposite* sign, it is possible for lenses to act as spatial “dispersion compensation” elements, much like the dispersion compensation and pulse compression filters of Chap. 3. Lenses have many uses, such as compensating propagation effects and focusing the waves on appropriate planes, or performing spatial Fourier transforms.

The transmittance function (20.5.1) can be derived with the help of Fig. 20.5.1, which shows a ray entering a (convex) spherical glass surface from the left at a distance x from the axis.

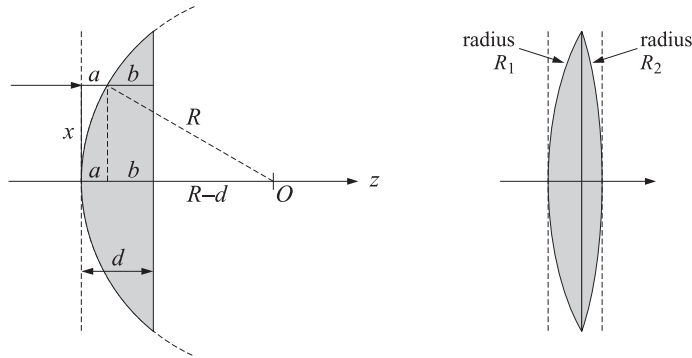

Fig. 20.5.1 Transmittance of a thin spherical lens.

Let R and d denote the radius of the spherical element, and its maximum width along its axis to the flat back plane, and let n be its refractive index. The wave travels a distance a in air and a distance b in the glass. If k is the free-space wavenumber, then in the glass it changes to $k_g = kn$. Therefore, the wave will accumulate the following phase as it propagates from the front plane to the back plane:

$$e^{-j\phi(x)} = e^{-jka} e^{-jk_g b}$$

where we are assuming a thin lens, which allows us to ignore the bending of the ray arising from refraction. Because, $a + b = d$, we have for the net phase:

$$\phi(x) = ka + k_g b = ka + nk(d - a) = nkd - (n - 1)ka$$

The distance a is easily seen from the above figure to be:

$$a = R - \sqrt{R^2 - x^2}$$

Assuming that $x \ll R$, we can expand the square root to get:

$$a = R - R\sqrt{1 - \frac{x^2}{R^2}} \simeq R - R\left[1 - \frac{1}{2}\frac{x^2}{R^2}\right] = \frac{x^2}{2R}$$

Thus, the phase $\phi(x)$ is approximately,

$$\phi(x) = nkd - (n - 1)ka = nkd - \frac{(n - 1)kx^2}{2R}$$

If we make up a convex lens by putting together two such spherical lenses with radii R_1 and R_2 , as shown in Fig. 20.5.1, then the net phase change between the front and back planes will be, ignoring the constant nkd terms:

$$\phi(x) = -(n - 1)\left(\frac{1}{R_1} + \frac{1}{R_2}\right)\frac{kx^2}{2} \equiv -\frac{kx^2}{2F} \quad (20.5.2)$$

where we defined the focal length F of the lens through the “lensmaker’s equation,”

$$\frac{1}{F} = (n - 1)\left(\frac{1}{R_1} + \frac{1}{R_2}\right) \quad (20.5.3)$$

In a two-dimensional description, we replace x^2 by $|\mathbf{r}_\perp|^2 = x^2 + y^2$. Thus, the phase change and corresponding transmittance function will be:

$$\phi(\mathbf{r}_\perp) = -\frac{k|\mathbf{r}_\perp|^2}{2F} \quad \Rightarrow \quad T(\mathbf{r}_\perp) = e^{-j\phi(\mathbf{r}_\perp)} = e^{jk|\mathbf{r}_\perp|^2/2F}$$

Some examples of the various effects that can be accomplished with lenses can be obtained by applying the configurations of Figs. 20.4.1 and 20.4.2 with appropriate choices of the aperture planes and focal lengths. We will use the Fresnel approximation (20.1.4) for $h(\mathbf{r}_\perp, z)$ in all of the examples and assume that the transmittance (20.5.1) extends over the entire xy plane—in effect, we are replacing the lens with the ideal case of an infinitely thin transparency with transmittance (20.5.1).

The main property of a lens is to turn an incident plane wave from the left into a spherical wave converging on the lens focus on the right, and similarly, if a source of a spherical wave is placed at the focus on the left, then the diverging wave will be converted into a plane wave after it passes through the lens. These cases are shown in Fig. 20.5.2.

The case on the left corresponds to the choices $z_1 = 0$ and $z_2 = F$ in Fig. 20.4.1, that is, the input plane coincides with the left plane of the lens. The incident wave has a

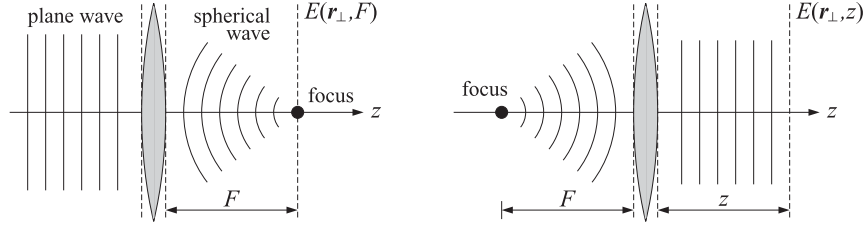

Fig. 20.5.2 Spherical waves converging to, or diverging from, a lens focal point.

constant amplitude on the plane $E_{\text{in}}(\mathbf{r}_{\perp}) = E_0$. Noting that $h(\mathbf{r}'_{\perp} - \mathbf{u}_{\perp}, 0) = \delta(\mathbf{r}'_{\perp} - \mathbf{u}_{\perp})$,[†] we obtain from Eq. (20.4.1) with $z_1 = 0$ and $z_2 = F$,

$$h(\mathbf{r}_{\perp}, \mathbf{r}'_{\perp}) = T(\mathbf{r}'_{\perp}) h(\mathbf{r}_{\perp} - \mathbf{r}'_{\perp}, F) = \frac{jk}{2\pi F} e^{-jkF} e^{jk|\mathbf{r}'_{\perp}|^2/2F} e^{-jk|\mathbf{r}_{\perp} - \mathbf{r}'_{\perp}|^2/2F}$$

the quadratic phase terms combine as follows:

$$e^{jk|\mathbf{r}'_{\perp}|^2/2F} e^{-jk|\mathbf{r}_{\perp} - \mathbf{r}'_{\perp}|^2/2F} = e^{-jk|\mathbf{r}_{\perp}|^2/2F} e^{jk\mathbf{r}_{\perp} \cdot \mathbf{r}'_{\perp}/F}$$

and result in the following transfer function from the left plane of the lens to its right focal point,

$$h(\mathbf{r}_{\perp}, \mathbf{r}'_{\perp}) = T(\mathbf{r}'_{\perp}) h(\mathbf{r}_{\perp} - \mathbf{r}'_{\perp}, F) = \frac{jk}{2\pi F} e^{-jkF} e^{-jk|\mathbf{r}_{\perp}|^2/2F} e^{jk\mathbf{r}_{\perp} \cdot \mathbf{r}'_{\perp}/F} \quad (20.5.4)$$

Its integration with the constant input results in:

$$E(\mathbf{r}_{\perp}, F) = \int_S h(\mathbf{r}_{\perp}, \mathbf{r}'_{\perp}) E_{\text{in}}(\mathbf{r}'_{\perp}) d^2\mathbf{r}'_{\perp} = \frac{jk}{2\pi F} e^{-jkF} E_0 e^{-jk|\mathbf{r}_{\perp}|^2/2F} \int_{-\infty}^{\infty} e^{jk\mathbf{r}_{\perp} \cdot \mathbf{r}'_{\perp}/F} d^2\mathbf{r}'_{\perp}$$

The integral is equal to the Dirac delta, $(2\pi)^2 \delta(k\mathbf{r}_{\perp}/F) = (2\pi)^2 \delta(\mathbf{r}_{\perp}) F^2/k^2$.[†] Thus,

$$E(\mathbf{r}_{\perp}, F) = \frac{j2\pi F}{k} e^{-jkF} E_0 \delta(\mathbf{r}_{\perp}) \quad (20.5.5)$$

which is sharply focused onto the focal point $\mathbf{r}_{\perp} = 0$ and $z = F$. This represents the ideal case of a lens of infinite extent. The case of a lens with a finite aperture is discussed later. For the second case depicted on the right in Fig. 20.5.2, we first note that the paraxial approximation for a spherical wave of a point source placed at the origin is obtained by setting, $E(\mathbf{r}'_{\perp}, 0) = E_0 \delta(\mathbf{r}'_{\perp})$, in Eq. (20.1.1) and expanding for large z ,

$$E_0 \frac{2z}{r} \left(jk + \frac{1}{r} \right) \frac{e^{-jkr}}{4\pi r} \simeq E_0 \frac{jk}{2\pi z} e^{-jkz} e^{-jk|\mathbf{r}_{\perp}|^2/2z}, \quad r = \sqrt{z^2 + |\mathbf{r}_{\perp}|^2} \simeq z + \frac{|\mathbf{r}_{\perp}|^2}{2z}$$

If this source is placed at the left focal point of the lens, then, the diverging paraxial spherical wave, after traveling distance $z = F$, will arrive at the left plane of the lens as,

$$E_{\text{in}}(\mathbf{r}'_{\perp}, 0) = E_0 \frac{jk}{2\pi F} e^{-jkF} e^{-jk|\mathbf{r}'_{\perp}|^2/2F} \equiv E_1 e^{-jk|\mathbf{r}'_{\perp}|^2/2F}$$

[†]Here, $\delta(\mathbf{r}_{\perp}) = \delta(x)\delta(y)$, denotes the two-dimensional delta function.

[†]where we used the property, $\delta(a\mathbf{r}_{\perp}) = \delta(\mathbf{r}_{\perp})/a^2$, for 2-D delta functions.

The transmittance of the lens will compensate this propagation phase resulting into a constant field at the output plane of the lens, which will then propagate to the right as a plane wave:

$$E(\mathbf{r}'_{\perp}, 0) = T(\mathbf{r}'_{\perp}) E_{\text{in}}(\mathbf{r}'_{\perp}, 0) = e^{jk|\mathbf{r}'_{\perp}|^2/2F} E_1 e^{-jk|\mathbf{r}'_{\perp}|^2/2F} = E_1$$

The propagated field to distance z is obtained from Eq. (20.1.3):

$$E(\mathbf{r}_{\perp}, z) = e^{-jkz} \frac{jk}{2\pi z} \int_{-\infty}^{\infty} E_1 e^{-jk|\mathbf{r}_{\perp} - \mathbf{r}'_{\perp}|^2/2z} d^2\mathbf{r}'_{\perp} = E_1 e^{-jkz} \frac{jk}{2\pi z} \frac{2\pi z}{jk} = E_1 e^{-jkz}$$

where the integral was evaluated using twice the result of Eq. (20.1.14). Thus, the transmitted wave is a uniform plane wave propagating along the z -direction.

20.6 Magnification Properties of Lenses

Next, we look at the magnifying properties of a lens. Fig. 20.6.1 shows an image placed at distance z_1 from the left and its image formed at distance z_2 on the right. It is well-known that the distances z_1, z_2 must be related by:

$$\frac{1}{z_1} + \frac{1}{z_2} = \frac{1}{F} \quad (20.6.1)$$

The magnification law relates the size of the image to the size of the object:

$$M = \frac{x_2}{x_1} = \frac{z_2}{z_1} \quad (\text{magnification ratio}) \quad (20.6.2)$$

These properties can be derived by tracing the rays emanating from the top of the object. The ray that is parallel to the lens axis will bend to pass through the focal point on the right. The ray from the top of the object through the left focal point will bend to become parallel to the axis. The intersection of these two rays defines the top point of the image. From the geometry of the graph one has:

$$\frac{x_1}{z_1 - F} = \frac{x_2}{F} \quad \text{and} \quad \frac{x_2}{z_2 - F} = \frac{x_1}{F}$$

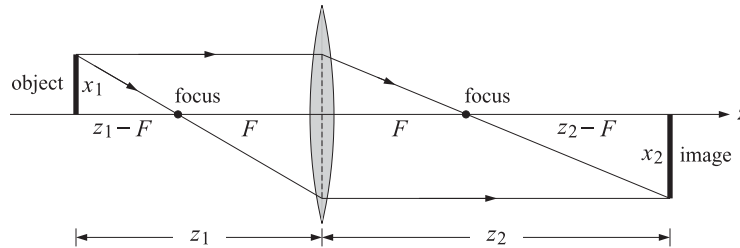

Fig. 20.6.1 Lens law of magnification.

The consistency of these equations requires the condition, $(z_1 - F)(z_2 - F) = F^2$, which is known as Newton's relationship and is equivalent to (20.6.1). Then, Eq. (20.6.2) follows by replacing F from (20.6.1) into the ratio, $x_2/x_1 = (z_2 - F)/F$.[†]

To understand (20.6.1) and (20.6.2) from the point of view of Fresnel diffraction, we note that the transfer function (20.4.1) involves the following quadratic phase factors, with the middle one being the lens transmittance:

$$\begin{aligned} & e^{-jk|\mathbf{r}_\perp - \mathbf{u}_\perp|^2/2z_2} e^{jk|\mathbf{u}_\perp|^2/2F} e^{-jk|\mathbf{u}_\perp - \mathbf{r}'_\perp|^2/2z_1} \\ &= e^{-jk|\mathbf{r}_\perp|^2/2z_2} e^{-jk|\mathbf{r}'_\perp|^2/2z_1} e^{-jk(1/z_1 + 1/z_2 - 1/F)|\mathbf{u}_\perp|^2/2} e^{jk\mathbf{u}_\perp \cdot (\mathbf{r}_\perp/z_2 + \mathbf{r}'_\perp/z_1)} \end{aligned}$$

Because of Eq. (20.6.1), the term that depends quadratically on \mathbf{u}_\perp cancels and one is left only with a linear dependence on \mathbf{u}_\perp . This integrates into a delta function in (20.4.1), resulting in

$$h(\mathbf{r}_\perp, \mathbf{r}'_\perp) = \frac{jke^{-jkz_1}}{2\pi z_1} \frac{jke^{-jkz_2}}{2\pi z_2} e^{-jk|\mathbf{r}_\perp|^2/2z_2} e^{-jk|\mathbf{r}'_\perp|^2/2z_1} (2\pi)^2 \delta\left(\frac{k\mathbf{r}_\perp}{z_2} + \frac{k\mathbf{r}'_\perp}{z_1}\right) \quad (20.6.3)$$

The delta function forces $\mathbf{r}_\perp = -(z_2/z_1)\mathbf{r}'_\perp$, which is the same as (20.6.2). The negative sign means that the image is upside down. Noting that

$$\delta\left(\frac{k\mathbf{r}_\perp}{z_2} + \frac{k\mathbf{r}'_\perp}{z_1}\right) = \frac{z_1^2}{k^2} \delta\left(\mathbf{r}'_\perp + \frac{z_1}{z_2}\mathbf{r}_\perp\right)$$

we obtain for the field at the output plane:

$$E_{\text{out}}(\mathbf{r}_\perp) = -\frac{z_1}{z_2} E_{\text{in}}\left(-\frac{z_1}{z_2}\mathbf{r}_\perp\right) e^{-jk(z_1+z_2)} e^{-jk|\mathbf{r}_\perp|^2(z_1+z_2)/2z_2^2} \quad (20.6.4)$$

which represents a scaled and reversed version of the input. The overall negative sign comes from the two j factors in (20.6.3), which are usually ignored in the literature. The *geometrical* image, i.e., the image according to geometrical optics, will be denoted by,

$$E_g(\mathbf{r}_\perp) = -\frac{z_1}{z_2} E_{\text{in}}\left(-\frac{z_1}{z_2}\mathbf{r}_\perp\right) \quad (20.6.5)$$

therefore, ignoring the phase factors, $e^{-jk(z_1+z_2)} e^{-jk|\mathbf{r}_\perp|^2(z_1+z_2)/2z_2^2}$,

$$E_{\text{out}}(\mathbf{r}_\perp) = -\frac{z_1}{z_2} E_{\text{in}}\left(-\frac{z_1}{z_2}\mathbf{r}_\perp\right) \Leftrightarrow -\frac{z_2}{z_1} E_{\text{out}}\left(-\frac{z_2}{z_1}\mathbf{r}_\perp\right) = E_{\text{in}}(\mathbf{r}_\perp) \quad (20.6.6)$$

20.7 Point-Spread Function of a Lens

In the previous section, we considered a lens with infinite extent, which led to the delta-function transfer function (20.6.3) and the geometric-optics result (20.6.4).

A thin lens with a finite aperture is characterized by its so called *exit pupil* function $P(\mathbf{u}_\perp)$ of the transverse coordinates \mathbf{u}_\perp on the lens plane, which vanishes outside the extent of the lens. In its simplest form, $P(\mathbf{u}_\perp)$ is the characteristic or indicator function

[†]here, x_1, x_2 are positive, representing the geometrical lengths shown in Fig. 20.6.1.

of the aperture, which is equal to unity for \mathbf{u}_\perp in the aperture, and zero outside it. For example, an ordinary circular lens of radius a , will have a pupil function defined in terms of the unit-step function $u(x)$ as follows,

$$P(\mathbf{u}_\perp) = u(a - |\mathbf{u}_\perp|) = \begin{cases} 1, & |\mathbf{u}_\perp| < a \\ 0, & |\mathbf{u}_\perp| > a \end{cases}$$

The overall transfer function of the lens, from its entry plane to its exit plane, will be $P(\mathbf{u}_\perp) e^{jk|\mathbf{u}_\perp|^2/2F}$. More generally, as shown in Fig. 20.7.1, an appropriate filter may be placed at the exit pupil, which may be designed to achieve certain properties, such as improving resolution or reducing the sidelobes. In such case, the effective pupil function will be the product of the filter and the aperture's indicator function.

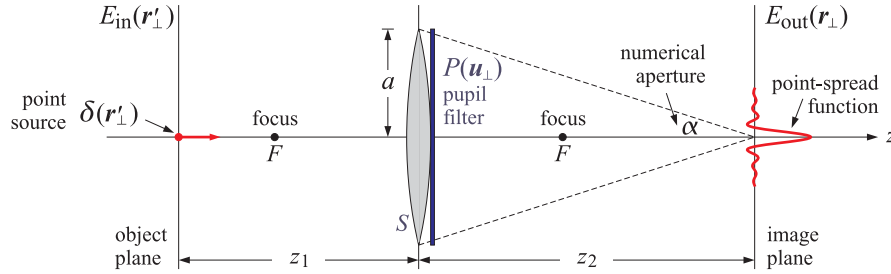

Fig. 20.7.1 Lens imaging system and its point-spread function.

The transfer relationship between the fields at the input and output planes will have the usual linear form,

$$E_{\text{out}}(\mathbf{r}_\perp) = \int h(\mathbf{r}_\perp, \mathbf{r}'_\perp) E_{\text{in}}(\mathbf{r}'_\perp) d^2\mathbf{r}'_\perp \quad (20.7.1)$$

but with the transfer function integral being restricted over the lens aperture S only,

$$\begin{aligned} h(\mathbf{r}_\perp, \mathbf{r}'_\perp) &= \int_S h(\mathbf{r}_\perp - \mathbf{u}_\perp, z_2) P(\mathbf{u}_\perp) e^{jk|\mathbf{u}_\perp|^2/2F} h(\mathbf{u}_\perp - \mathbf{r}'_\perp, z_1) d^2\mathbf{u}_\perp \\ &= \frac{jke^{-jkz_1}}{2\pi z_1} \frac{jke^{-jkz_2}}{2\pi z_2} \int_S e^{-jk|\mathbf{r}_\perp - \mathbf{u}_\perp|^2/2z_2} P(\mathbf{u}_\perp) e^{jk|\mathbf{u}_\perp|^2/2F} e^{-jk|\mathbf{u}_\perp - \mathbf{r}'_\perp|^2/2z_1} d^2\mathbf{u}_\perp \end{aligned}$$

Assuming that z_1, z_2 satisfy the lens law (20.6.1), the phase factors that are quadratic in \mathbf{u}_\perp would still cancel as before, resulting in,

$$h(\mathbf{r}_\perp, \mathbf{r}'_\perp) = \frac{jke^{-jkz_1}}{2\pi z_1} \frac{jke^{-jkz_2}}{2\pi z_2} e^{-jk|\mathbf{r}_\perp|^2/2z_2} e^{-jk|\mathbf{r}'_\perp|^2/2z_1} \int_S P(\mathbf{u}_\perp) e^{jk\mathbf{u}_\perp \cdot (\mathbf{r}_\perp/z_2 + \mathbf{r}'_\perp/z_1)} d^2\mathbf{u}_\perp \quad (20.7.2)$$

The last integral is recognized as the 2-D spatial Fourier transform of the pupil function $P(\mathbf{u}_\perp)$, that is,

$$\hat{P}(\mathbf{k}_\perp) = \int_S P(\mathbf{u}_\perp) e^{jk_\perp \cdot \mathbf{u}_\perp} d^2\mathbf{u}_\perp \quad (\text{pupil's 2-D Fourier transform}) \quad (20.7.3)$$

where the finite support of $P(\mathbf{u}_\perp)$ restricts the integration to be over the aperture only. Thus, (20.7.2) becomes,

$$\begin{aligned} h(\mathbf{r}_\perp, \mathbf{r}'_\perp) &= \frac{jke^{-jkz_1}}{2\pi z_1} \frac{jke^{-jkz_2}}{2\pi z_2} e^{-jk|\mathbf{r}_\perp|^2/2z_2} e^{-jk|\mathbf{r}'_\perp|^2/2z_1} \left[\hat{P}(\mathbf{k}_\perp) \right]_{\mathbf{k}_\perp = k \left(\frac{\mathbf{r}_\perp}{z_2} + \frac{\mathbf{r}'_\perp}{z_1} \right)} \\ &= \frac{jke^{-jkz_1}}{2\pi z_1} \frac{jke^{-jkz_2}}{2\pi z_2} e^{-jk|\mathbf{r}_\perp|^2/2z_2} e^{-jk|\mathbf{r}'_\perp|^2/2z_1} \hat{p} \left(\frac{k\mathbf{r}_\perp}{z_2} + \frac{k\mathbf{r}'_\perp}{z_1} \right) \end{aligned} \quad (20.7.4)$$

This is the *point-spread function* (PSF) also known as the *impulse response* of the lens system. The name is justified by considering a delta-function point source at the origin, $E_{\text{in}}(\mathbf{r}'_\perp) = \delta(\mathbf{r}'_\perp)$, then, Eq. (20.7.1) gives,

$$E_{\text{out}}(\mathbf{r}_\perp) = \int h(\mathbf{r}_\perp, \mathbf{r}'_\perp) \delta(\mathbf{r}'_\perp) d^2\mathbf{r}'_\perp = h(\mathbf{r}_\perp, 0)$$

Similarly, if the point source is centered at $\mathbf{r}'_\perp = \mathbf{r}_\perp^0$, that is, $E_{\text{in}}(\mathbf{r}'_\perp) = \delta(\mathbf{r}'_\perp - \mathbf{r}_\perp^0)$, then, $E_{\text{out}}(\mathbf{r}_\perp) = h(\mathbf{r}_\perp, \mathbf{r}_\perp^0)$.

Example 20.7.1: For a circular uncoated lens aperture of radius a , the 2-D transform of the pupil reduces to the usual Airy pattern, $2J_1(x)/x$,

$$\hat{P}(k_\perp) = \int_S e^{jk_\perp \cdot \mathbf{u}_\perp} d^2\mathbf{u}_\perp = \int_0^a J_0(k_\perp \rho) 2\pi\rho d\rho = \pi a^2 \frac{2J_1(k_\perp a)}{k_\perp a} \quad (20.7.5)$$

where $k_\perp = |\mathbf{k}_\perp|$. The PSF is then, with $r_\perp = |\mathbf{r}_\perp|$,

$$h(r_\perp, 0) = \frac{jke^{-jkz_1}}{2\pi z_1} \frac{jke^{-jkz_2}}{2\pi z_2} e^{-jkr_\perp^2/2z_2} \pi a^2 \frac{2J_1\left(\frac{kr_\perp a}{z_2}\right)}{\frac{kr_\perp a}{z_2}} \quad (20.7.6)$$

This is depicted in Fig. 20.7.1. As seen in that figure, the geometrical optics cone from the lens to the origin on the image plane is defined by the *numerical aperture* ratio, $N_A = a/z_2 = \tan \alpha$, which for small angles α can be written approximately as $N_A = a/z_2 = \tan \alpha \approx \sin \alpha \approx \alpha$. Thus, the PSF reads,

$$h(\mathbf{r}_\perp, 0) = \frac{jke^{-jkz_1}}{2\pi z_1} \frac{jke^{-jkz_2}}{2\pi z_2} e^{-jkr_\perp^2/2z_2} \pi a^2 \frac{2J_1(kr_\perp N_A)}{kr_\perp N_A}$$

A related point of view is to introduce the angle θ defined by, $\tan \theta = r_\perp/z_2$, subtended from the origin of the lens to the point \mathbf{r}_\perp on the image plane. For small such angles, we can approximate again, $\sin \theta \approx \tan \theta = r_\perp/z_2$, and

$$h(\mathbf{r}_\perp, 0) = \frac{jke^{-jkz_1}}{2\pi z_1} \frac{jke^{-jkz_2}}{2\pi z_2} e^{-jkr_\perp^2/2z_2} \pi a^2 \frac{2J_1(ka \sin \theta)}{ka \sin \theta}$$

This is essentially the same as the result of Eq. (18.9.3), the only difference being that here we are using the paraxial Fresnel approximation to describe the propagation through the lens system, whereas in Sec. 18.9 we worked with the radiation-field approximation. \square

20.8 Cylindrically-Symmetric and One-Dimensional Lenses

More generally, for a circularly-symmetric pupil function, Eq. (20.7.3) reduces to the pupil's Hankel transform, that is, with $k_{\perp} = |\mathbf{k}_{\perp}|$,

$$\hat{P}(k_{\perp}) = \int_0^a P(\rho) J_0(k_{\perp} \rho) 2\pi \rho d\rho \quad (20.8.1)$$

and the PSF becomes,

$$h(r_{\perp}, 0) = \frac{jk e^{-jkz_1}}{2\pi z_1} \frac{jk e^{-jkz_2}}{2\pi z_2} e^{-jk r_{\perp}^2 / 2z_2} \hat{P}\left(\frac{k r_{\perp}}{z_2}\right) \quad (20.8.2)$$

For the case of a 1-D cylindrical lens, we will have the input/output relationship,

$$E_{\text{out}}(x) = \int h(x, x') E_{\text{in}}(x') dx' \quad (20.8.3)$$

The 1-D spatial Fourier transform of the pupil,

$$\hat{P}(k_x) = \int_S P(u) e^{jk_x u} du \quad (\text{pupil's 1-D Fourier transform}) \quad (20.8.4)$$

And, the transfer function between input and output planes,

$$\begin{aligned} h(x, x') &= \sqrt{\frac{jk}{2\pi z_1}} \sqrt{\frac{jk}{2\pi z_2}} e^{-jk(z_1+z_2)} e^{-jkx^2/2z_2} e^{-jkx'^2/2z_1} \left[\hat{P}(k_x) \right]_{k_x = k\left(\frac{x}{z_2} + \frac{x'}{z_1}\right)} \\ &= \sqrt{\frac{jk}{2\pi z_1}} \sqrt{\frac{jk}{2\pi z_2}} e^{-jk(z_1+z_2)} e^{-jkx^2/2z_2} e^{-jkx'^2/2z_1} \hat{P}\left(\frac{kx}{z_2} + \frac{kx'}{z_1}\right) \end{aligned} \quad (20.8.5)$$

Example 20.8.1: As an example of an uncoated lens of extent, $-a \leq u \leq a$, we have,

$$\hat{P}(k_x) = \int_{-a}^a e^{jk_x u} du = 2a \frac{\sin(k_x a)}{k_x a} \quad (20.8.6)$$

This is the 1-D version of (20.7.5). The 1-D PSF is then,

$$h(x, 0) = \sqrt{\frac{jk}{2\pi z_1}} \sqrt{\frac{jk}{2\pi z_2}} e^{-jk(z_1+z_2)} e^{-jkx^2/2z_2} 2a \frac{\sin(kxa/z_2)}{kxa/z_2}$$

20.9 Shift-Invariance and Coherent Transfer Function

As it stands, the transfer function $h(\mathbf{r}_{\perp}, \mathbf{r}'_{\perp})$ of Eq. (20.7.4) does not depend on the difference, $\mathbf{r}_{\perp} - \mathbf{r}'_{\perp}$, and therefore, the input/output transfer relationship (20.7.1) is linear but not shift-invariant. However, under certain conditions, shift-invariance can be argued. First, let us define the geometrical-optics images of the PSF and the input projected onto the image plane, as in (20.6.5),

$$\begin{aligned} h_g(\mathbf{r}_{\perp}, \mathbf{r}'_{\perp}) &= -\frac{z_1}{z_2} h\left(\mathbf{r}_{\perp}, -\frac{z_1}{z_2} \mathbf{r}'_{\perp}\right) \\ E_g(\mathbf{r}_{\perp}) &= -\frac{z_1}{z_2} E_{\text{in}}\left(-\frac{z_1}{z_2} \mathbf{r}_{\perp}\right) \end{aligned} \quad (20.9.1)$$

Changing integration variables, the input/output equation (20.7.1) can be rewritten as,

$$E_{\text{out}}(\mathbf{r}_{\perp}) = \int h(\mathbf{r}_{\perp}, \mathbf{r}'_{\perp}) E_{\text{in}}(\mathbf{r}'_{\perp}) d^2 \mathbf{r}'_{\perp} = \int h_g(\mathbf{r}_{\perp}, \mathbf{r}'_{\perp}) E_g(\mathbf{r}'_{\perp}) d^2 \mathbf{r}'_{\perp} \quad (20.9.2)$$

The scaled PSF, $h_g(\mathbf{r}_{\perp}, \mathbf{r}'_{\perp})$, comes close to being shift-invariant,

$$h(\mathbf{r}_{\perp}, \mathbf{r}'_{\perp}) = \frac{jke^{-jkz_1}}{2\pi z_1} \frac{jke^{-jkz_2}}{2\pi z_2} e^{-jk|\mathbf{r}_{\perp}|^2/2z_2} e^{-jk|\mathbf{r}'_{\perp}|^2/2z_1} \hat{P}\left(\frac{k\mathbf{r}_{\perp}}{z_2} + \frac{k\mathbf{r}'_{\perp}}{z_1}\right)$$

$$h_g(\mathbf{r}_{\perp}, \mathbf{r}'_{\perp}) = -\frac{z_1}{z_2} \frac{jke^{-jkz_1}}{2\pi z_1} \frac{jke^{-jkz_2}}{2\pi z_2} e^{-jk|\mathbf{r}_{\perp}|^2/2z_2} e^{-jk|\mathbf{r}'_{\perp}|^2/2z_2^2} \hat{P}\left(\frac{k}{z_2}(\mathbf{r}_{\perp} - \mathbf{r}'_{\perp})\right)$$

where we replaced $\mathbf{r}'_{\perp} = -z_1 \mathbf{r}'_{\perp} / z_2$. The phase factor, $e^{-jk|\mathbf{r}_{\perp}|^2/2z_2}$ can be ignored since it only affects the phase of the output, not its magnitude. The other phase factor $e^{-jk|\mathbf{r}'_{\perp}|^2/2z_1} = e^{-jk|\mathbf{r}'_{\perp}|^2 z_1 / 2z_2^2}$ could be ignored [1422,1446] if the size of the input is small enough such that $k|\mathbf{r}'_{\perp}|^2 \ll z_1$. Under these circumstances, the effective PSF becomes shift-invariant,

$$h_g(\mathbf{r}_{\perp}, \mathbf{r}'_{\perp}) = h_g(\mathbf{r}_{\perp} - \mathbf{r}'_{\perp}) = e^{-jk(z_1+z_2)} \frac{k^2}{(2\pi)^2 z_2^2} \hat{P}\left(\frac{k}{z_2}(\mathbf{r}_{\perp} - \mathbf{r}'_{\perp})\right) \quad (20.9.3)$$

The linearity and shift-invariance of the input/output relationship allows one to define the *spatial frequency response* of the lens system, also called the *coherent transfer function* (CTF) or the *amplitude transfer function*, defined as the 2-D spatial Fourier transform of the PSF, that is,

$$\hat{h}_g(\mathbf{k}_{\perp}) = \int_{-\infty}^{\infty} h_g(\mathbf{r}_{\perp}) e^{j\mathbf{k}_{\perp} \cdot \mathbf{r}_{\perp}} d^2 \mathbf{r}_{\perp} \quad (20.9.4)$$

The transfer relationship (20.9.2) can now be expressed either convolutionally in the space domain or multiplicatively in the wavenumber domain in terms of the corresponding 2-D Fourier transforms,

$$E_{\text{out}}(\mathbf{r}_{\perp}) = \int h_g(\mathbf{r}_{\perp} - \mathbf{r}'_{\perp}) E_g(\mathbf{r}'_{\perp}) d^2 \mathbf{r}'_{\perp} \Leftrightarrow \hat{E}_{\text{out}}(\mathbf{k}_{\perp}) = \hat{h}_g(\mathbf{k}_{\perp}) \hat{E}_g(\mathbf{k}_{\perp}) \quad (20.9.5)$$

Inserting (20.9.3) into (20.9.4) we obtain,

$$\hat{h}_g(\mathbf{k}_{\perp}) = e^{-jk(z_1+z_2)} \int_{-\infty}^{\infty} \hat{P}\left(\frac{k\mathbf{r}_{\perp}}{z_2}\right) e^{j\mathbf{k}_{\perp} \cdot \mathbf{r}_{\perp}} \frac{k^2}{z_2^2} \frac{d^2 \mathbf{r}_{\perp}}{(2\pi)^2} \quad (20.9.6)$$

But the pupil $P(\mathbf{u}_{\perp})$ is related to $\hat{P}(\mathbf{k}_{\perp})$ by the inverse Fourier transform,

$$P(\mathbf{u}_{\perp}) = \int_{-\infty}^{\infty} \hat{P}(\mathbf{k}_{\perp}) e^{-j\mathbf{k}_{\perp} \cdot \mathbf{u}_{\perp}} \frac{d^2 \mathbf{k}_{\perp}}{(2\pi)^2}$$

If in (20.9.6) we make the replacements, $\mathbf{u}_{\perp} = -\mathbf{k}_{\perp} z_2 / k$, and $\mathbf{k}_{\perp} = \mathbf{r}_{\perp} k / z_2$ and change variables of integration, we recognize that $\hat{h}_g(\mathbf{k}_{\perp})$ is essentially the pupil function itself,

$$\hat{h}_g(\mathbf{k}_{\perp}) = e^{-jk(z_1+z_2)} \left[P(\mathbf{u}_{\perp}) \right]_{\mathbf{u}_{\perp} = -\frac{\mathbf{k}_{\perp} z_2}{k}} = e^{-jk(z_1+z_2)} P\left(-\frac{\mathbf{k}_{\perp} z_2}{k}\right) \quad (20.9.7)$$

Because $P(\mathbf{u}_\perp)$ is space-limited, Eq. (20.9.7) implies that the frequency response will be *bandlimited*. For example, for a pupil of radius a , bandlimiting restricts the range of wavenumbers to be less than a maximum value,

$$|\mathbf{u}_\perp| < a \quad \Rightarrow \quad \left| \frac{\mathbf{k}_\perp z_2}{k} \right| < a \quad \Rightarrow \quad \boxed{|\mathbf{k}_\perp| < k_{\max} = \frac{ka}{z_2} = kN_A} \quad (20.9.8)$$

Thus, the lens system acts as a *spatial low-pass filter* that reduces the resolution of the image. The smallest transverse distance that can be resolved is roughly of the order of $1/k_{\max}$ or of the order of λ/N_A . This is effectively the so-called *Abbe diffraction limit* of the resolving power of optical systems, such as a microscope.

We mention also that similar results hold in the 1-D case, where now one must define the scaled geometric-image quantities by,

$$E_g(x) = e^{j\pi/2} \sqrt{\frac{z_1}{z_2}} E_{\text{in}}\left(-\frac{z_1}{z_2} x\right), \quad h_g(x, x') = e^{-j\pi/2} \sqrt{\frac{z_1}{z_2}} h\left(x, -\frac{z_1}{z_2} x'\right) \quad (20.9.9)$$

with input/output relationship,

$$E_{\text{out}}(x) = \int_{-\infty}^{\infty} h(x, x') E_{\text{in}}(x') dx' = \int_{-\infty}^{\infty} h_g(x, x') E_g(x') dx' \quad (20.9.10)$$

Under the same type of approximations, we have the shift-invariant versions,

$$\begin{aligned} h(x, x'') &= \sqrt{\frac{jk}{2\pi z_1} \frac{jk}{2\pi z_2}} e^{-jk(z_1+z_2)} e^{-jkx^2/2z_2} e^{-jkx''^2/2z_1} \hat{p}\left(\frac{kx}{z_2} + \frac{kx''}{z_1}\right) \\ h_g(x, x') &= -j \sqrt{\frac{z_1}{z_2} \frac{jk}{2\pi z_1} \frac{jk}{2\pi z_2}} e^{-jk(z_1+z_2)} e^{-jkx^2/2z_2} e^{-jkx'^2 z_1/2z_2^2} \hat{p}\left(\frac{k}{z_2}(x-x')\right) \\ h_g(x, x') &\approx h_g(x-x') = \frac{k}{2\pi z_2} e^{-jk(z_1+z_2)} \hat{p}\left(\frac{k}{z_2}(x-x')\right) \end{aligned}$$

with coherent transfer function,

$$\hat{h}_g(k_x) = e^{-jk(z_1+z_2)} \int_{-\infty}^{\infty} \hat{p}\left(\frac{kx}{z_2}\right) e^{jk_x x} \frac{k}{z_2} \frac{dx}{2\pi} = e^{-jk(z_1+z_2)} P\left(-\frac{k_x z_2}{k}\right) \quad (20.9.11)$$

20.10 Fourier Transformation Properties of Lenses

To see the Fourier transformation property of lenses, consider the left picture in Fig. 20.5.2 with the output plane placed at the right focal point $z_2 = F$, but take an arbitrary field $E_{\text{in}}(\mathbf{r}'_\perp)$ incident at the left plane of the lens, as shown in Fig. 20.10.1.

Assuming initially an infinite lens, the overall transfer function is still the same as in Eq. (20.5.4), thus, giving:

$$\begin{aligned} E(\mathbf{r}_\perp, F) &= \int_{-\infty}^{\infty} h(\mathbf{r}_\perp, \mathbf{r}'_\perp) E_{\text{in}}(\mathbf{r}'_\perp) d^2 \mathbf{r}'_\perp \\ &= \frac{jk}{2\pi F} e^{-jkF} e^{-jk|\mathbf{r}_\perp|^2/2F} \int_{-\infty}^{\infty} E_{\text{in}}(\mathbf{r}'_\perp) e^{jk\mathbf{r}_\perp \cdot \mathbf{r}'_\perp/F} d^2 \mathbf{r}'_\perp \end{aligned} \quad (20.10.1)$$

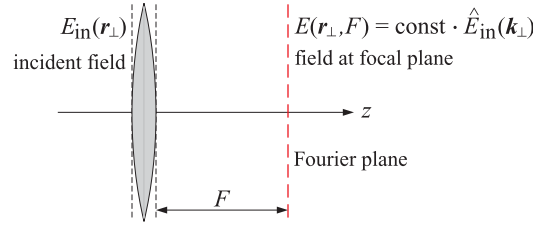

Fig. 20.10.1 Fourier transformation at focal plane of a lens.

The last integral factor is recognized as the Fourier transform of the input, $\hat{E}_{in}(\mathbf{k}_\perp)$, evaluated at wavenumber, $\mathbf{k}_\perp = \mathbf{k}\mathbf{r}_\perp/F$. Thus, we obtain:

$$E(\mathbf{r}_\perp, F) = \frac{j\mathbf{k}}{2\pi F} e^{-jkF} e^{-jk|\mathbf{r}_\perp|^2/2F} \left[\hat{E}_{in}(\mathbf{k}_\perp) \right]_{\mathbf{k}_\perp = \frac{\mathbf{k}\mathbf{r}_\perp}{F}} \quad (20.10.2)$$

This result is similar to the Fraunhofer case of Eq. (20.3.1), but it is valid at the much shorter Fresnel distance $z = F$, instead of the far-field distances. It is analogous to the output of the pulse compression filter in chirp radar discussed in Chap. 3, see for example Eq. (3.10.14). Another difference is that (20.10.2) is valid only at the focal distance $z = F$, whereas the Fraunhofer equation (20.3.1) is valid at any (large) z . In the 1-D case, Eq. (20.10.2) reads,

$$\begin{aligned} E(x, F) &= \sqrt{\frac{j\mathbf{k}}{2\pi F}} e^{-jkF} e^{-jkx^2/2F} \int_{-\infty}^{\infty} E_{in}(x') e^{jkx'x/F} dx' \\ &= \sqrt{\frac{j\mathbf{k}}{2\pi F}} e^{-jkF} e^{-jkx^2/2F} \left[\hat{E}_{in}(k_x) \right]_{k_x = \frac{kx}{F}} \end{aligned} \quad (20.10.3)$$

The focusing result of Eq. (20.5.5) is a special case of (20.10.2); indeed, a constant input, $E_{in}(\mathbf{r}_\perp) = E_0$, has the 2-D Fourier transform $\hat{E}_{in}(\mathbf{k}_\perp) = \delta(\mathbf{k}_\perp)$, which leads to (20.5.5) when evaluated at $\mathbf{k}_\perp = \mathbf{k}\mathbf{r}_\perp/F$.

When the finite extent of the lens is taken into account with a pupil function $P(\mathbf{r}'_\perp)$, then, the output $E(\mathbf{r}_\perp, F)$ will be proportional to the 2-D Fourier transform of the product $E_{in}(\mathbf{r}'_\perp)P(\mathbf{r}'_\perp)$, with the integration restricted over the lens aperture, that is,

$$E(\mathbf{r}_\perp, F) = \frac{j\mathbf{k}}{2\pi F} e^{-jkF} e^{-jk|\mathbf{r}_\perp|^2/2F} \int_S E_{in}(\mathbf{r}'_\perp) P(\mathbf{r}'_\perp) e^{j\mathbf{k}\mathbf{r}_\perp \cdot \mathbf{r}'_\perp/F} d^2\mathbf{r}'_\perp \quad (20.10.4)$$

Fig. 20.10.2 shows two additional configurations of interest. One is when the input plane lies at some distance d to the left of the lens but the output plane is still the focal plane on the right at $z = F$. The other is when the input plane coincides with the left plane of the lens at $z = 0$, but the output plane is slightly axially shifted to $z \neq F$, referred to as axial defocusing.

In the first case, we may apply the result of Eq. (20.10.2) to the field $E_a(\mathbf{r}_\perp)$ at the left plane of the lens. Its Fourier transform is obtained by propagating the input's Fourier

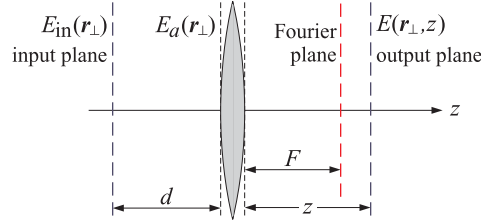

Fig. 20.10.2 Fourier transformation and axial defocusing.

transform by a distance d , using the Fresnel propagation filter (20.1.4), that is,

$$\hat{E}_a(\mathbf{k}_\perp) = \hat{h}(\mathbf{k}_\perp, d) \hat{E}_{\text{in}}(\mathbf{k}_\perp) = e^{-jk d} e^{j|\mathbf{k}_\perp|^2 d/2k} \hat{E}_{\text{in}}(\mathbf{k}_\perp)$$

thus we find at the output plane $z = F$,

$$\begin{aligned} E(\mathbf{r}_\perp, F) &= \frac{jk}{2\pi F} e^{-jkF} e^{-jk|\mathbf{r}_\perp|^2/2F} \left[\hat{E}_a(\mathbf{k}_\perp) \right]_{\mathbf{k}_\perp = \frac{k\mathbf{r}_\perp}{F}} \\ &= \frac{jk}{2\pi F} e^{-jkF} e^{-jk|\mathbf{r}_\perp|^2/2F} \left[e^{-jk d} e^{j|\mathbf{k}_\perp|^2 d/2k} \hat{E}_{\text{in}}(\mathbf{k}_\perp) \right]_{\mathbf{k}_\perp = \frac{k\mathbf{r}_\perp}{F}}, \quad \text{or,} \end{aligned}$$

$$\begin{aligned} E(\mathbf{r}_\perp, F) &= \frac{jk}{2\pi F} e^{-jk(d+F)} e^{-jk|\mathbf{r}_\perp|^2(F-d)/2F^2} \left[\hat{E}_{\text{in}}(\mathbf{k}_\perp) \right]_{\mathbf{k}_\perp = \frac{k\mathbf{r}_\perp}{F}} \\ &= \frac{jk}{2\pi F} e^{-jk(d+F)} e^{-jk|\mathbf{r}_\perp|^2(F-d)/2F^2} \int_{-\infty}^{\infty} E_{\text{in}}(\mathbf{r}'_\perp) e^{jk\mathbf{r}_\perp \cdot \mathbf{r}'_\perp/F} d^2\mathbf{r}'_\perp \end{aligned} \quad (20.10.5)$$

The result is still proportional to the Fourier transform of the input. In the special case when $d = F$, known as a $2F$ -system, the quadratic phase factor is eliminated,

$$\begin{aligned} E(\mathbf{r}_\perp, F) &= \frac{jk}{2\pi F} e^{-2jkF} \int_{-\infty}^{\infty} E_{\text{in}}(\mathbf{r}'_\perp) e^{jk\mathbf{r}_\perp \cdot \mathbf{r}'_\perp/F} d^2\mathbf{r}'_\perp \\ &= \frac{jk}{2\pi F} e^{-2jkF} \left[\hat{E}_{\text{in}}(\mathbf{k}_\perp) \right]_{\mathbf{k}_\perp = \frac{k\mathbf{r}_\perp}{F}} \end{aligned} \quad (2F \text{ system}) \quad (20.10.6)$$

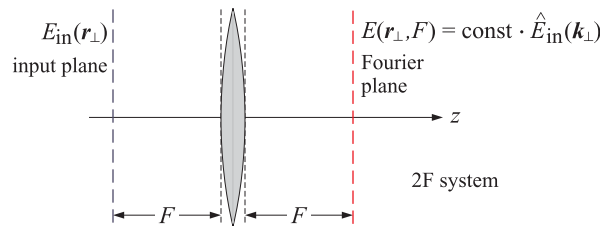

The 1-D version of (20.10.5) reads,

$$\begin{aligned}
 E(x, F) &= \sqrt{\frac{jk}{2\pi F}} e^{-jk(d+F)} e^{-jkx^2(F-d)/2F^2} \left[\hat{E}_{\text{in}}(k_x) \right]_{k_x = \frac{kx}{F}} \\
 &= \sqrt{\frac{jk}{2\pi F}} e^{-jk(d+F)} e^{-jkx^2(F-d)/2F^2} \int_{-\infty}^{\infty} E_{\text{in}}(x') e^{jkxx'/F} dx'
 \end{aligned}
 \tag{20.10.7}$$

For a lens with finite pupil $P(\mathbf{r}_{\perp})$, we may apply the result (20.10.4) to the field $E_a(\mathbf{r}_{\perp})$ at the left plane of the lens, and then back-propagate $E_a(\mathbf{r}_{\perp})$ to the input plane at distance d , that is, we have the two-step process,

$$\begin{aligned}
 E_a(\mathbf{u}_{\perp}) &= \frac{jk e^{-jkd}}{2\pi d} \int_{-\infty}^{\infty} e^{-jk|\mathbf{u}_{\perp} - \mathbf{r}'_{\perp}|^2/2d} E_{\text{in}}(\mathbf{r}'_{\perp}) d^2 \mathbf{r}'_{\perp} \\
 E(\mathbf{r}_{\perp}, F) &= \frac{jk e^{-jkF}}{2\pi F} e^{-jk|\mathbf{r}_{\perp}|^2/2F} \int_S E_a(\mathbf{u}_{\perp}) P(\mathbf{u}_{\perp}) e^{jk\mathbf{u}_{\perp} \cdot \mathbf{r}_{\perp}/F} d^2 \mathbf{u}_{\perp}
 \end{aligned}$$

Combining the two and changing variables from \mathbf{u}_{\perp} to $\mathbf{v}_{\perp} = \mathbf{u}_{\perp} - \mathbf{r}'_{\perp} - \frac{d}{F} \mathbf{r}_{\perp}$, we obtain after some algebra,

$$E(\mathbf{r}_{\perp}, F) = \frac{jk e^{-jk(d+F)}}{2\pi F} e^{-jk|\mathbf{r}_{\perp}|^2(F-d)/2F^2} \int_{-\infty}^{\infty} E_{\text{in}}(\mathbf{r}'_{\perp}) P_d\left(\mathbf{r}'_{\perp} + \frac{d}{F} \mathbf{r}_{\perp}\right) e^{jk\mathbf{r}_{\perp} \cdot \mathbf{r}'_{\perp}/F} d^2 \mathbf{r}'_{\perp}
 \tag{20.10.8}$$

where P_d is a weighted version of P defined as,

$$P_d(\mathbf{r}_{\perp}) = \frac{jk}{2\pi d} \int_{-\infty}^{\infty} e^{-jk|\mathbf{v}_{\perp}|^2/2d} P(\mathbf{v}_{\perp} + \mathbf{r}_{\perp}) d^2 \mathbf{v}_{\perp}
 \tag{20.10.9}$$

where $P(\mathbf{v}_{\perp} + \mathbf{r}_{\perp})$ restricts the integration range over \mathbf{v}_{\perp} such that $\mathbf{v}_{\perp} + \mathbf{r}_{\perp}$ lies in the lens aperture. For an infinite lens that has $P(\mathbf{r}_{\perp}) = 1$ for all \mathbf{r}_{\perp} , we find, $P_d(\mathbf{r}_{\perp}) = 1$, and we recover (20.10.5). For a finite lens, the following approximation has been used [1422],

$$P_d(\mathbf{r}_{\perp}) = \frac{jk}{2\pi d} \int_{-\infty}^{\infty} e^{-jk|\mathbf{v}_{\perp}|^2/2d} P(\mathbf{v}_{\perp} + \mathbf{r}_{\perp}) d^2 \mathbf{v}_{\perp} \approx P(\mathbf{r}_{\perp})
 \tag{20.10.10}$$

which is justified for small d relative to the lens size. In this approximation, referred to as *vignetting*, we have,

$$E(\mathbf{r}_{\perp}, F) = \frac{jk e^{-jk(d+F)}}{2\pi F} e^{-jk|\mathbf{r}_{\perp}|^2(F-d)/2F^2} \int_{-\infty}^{\infty} E_{\text{in}}(\mathbf{r}'_{\perp}) P\left(\mathbf{r}'_{\perp} + \frac{d}{F} \mathbf{r}_{\perp}\right) e^{jk\mathbf{r}_{\perp} \cdot \mathbf{r}'_{\perp}/F} d^2 \mathbf{r}'_{\perp}
 \tag{20.10.11}$$

In the 1-D case, we have,

$$E(x, F) = \sqrt{\frac{jk}{2\pi F}} e^{-jk(d+F)} e^{-jkx^2(F-d)/2F^2} \int_{-\infty}^{\infty} E_{\text{in}}(x') P_d\left(x' + \frac{d}{F} x\right) e^{jkxx'/F} dx'
 \tag{20.10.12}$$

$$P_d(x) = \sqrt{\frac{jk}{2\pi d}} \int_{-\infty}^{\infty} e^{-jkv^2/2d} P(v + x) dv
 \tag{20.10.13}$$

One explanation of the approximation (20.10.10) is that for small d , the phase factor $e^{-jkv_{\perp}^2/2d}$ oscillates rapidly, except in the vicinity of $v_{\perp} = 0$, and effectively only the $v_{\perp} = 0$ value of the integrand contributes to the integral (20.10.9). In fact, Eq. (20.10.10) follows from the stationary-phase approximation to this integral. If we apply Eq. (H.6) of Appendix H to the phase function $\phi(v_x, v_y) = -k(v_x^2 + v_y^2)/2d = -k|\mathbf{v}_{\perp}|^2/2d$, which has a stationary point at $\mathbf{v}_{\perp} = 0$, and a diagonal second-derivative matrix, $\Phi = \text{diag}(-k/d, -k/d)$, then the stationary-phase approximation to the integral is,

$$\frac{jk}{2\pi d} \int_{-\infty}^{\infty} e^{-jk|\mathbf{v}_{\perp}|^2/2d} P(\mathbf{v}_{\perp} + \mathbf{r}_{\perp}) d^2\mathbf{v}_{\perp} \approx \frac{jk}{2\pi d} \cdot e^{-j\pi/2} \frac{2\pi}{\sqrt{k^2/d^2}} P(\mathbf{r}_{\perp}) = P(\mathbf{r}_{\perp})$$

Example 20.10.1: To check the approximation (20.10.10) numerically, consider the 1-D version of the above, for a uniform pupil $P(x) = u(a - |x|)$,

$$P_d(x) = \sqrt{\frac{jk}{2\pi d}} \int_{-\infty}^{\infty} e^{-jkv^2/2d} u(a - |v + x|) dv = \sqrt{\frac{jk}{2\pi d}} \int_{-a-x}^{a-x} e^{-jkv^2/2d} dv \quad (20.10.14)$$

This integral can be expressed in terms of the Fresnel integral $\mathcal{F}(x)$ defined in Eq. (F.2) of Appendix F, and evaluated by the MATLAB function `fcs`, that is, after changing integration variables, we have,

$$P_d(x) = \sqrt{\frac{j}{2}} \left[\mathcal{F}\left(\sqrt{\frac{k}{\pi d}}(a-x)\right) - \mathcal{F}\left(\sqrt{\frac{k}{\pi d}}(-a-x)\right) \right] \quad (20.10.15)$$

For the values, $k = 1$, $a = 10$, Fig. 20.10.3 plots $P_d(x)$ for the following values, $d = a/5$, $d = a/10$, $d = a/100$, and $d = a/1000$, over the range $-2a \leq x \leq 2a$. As d gets smaller, $P_d(x)$ tends to the unit-step pupil $P(x)$. The MATLAB code used to generate these graphs was as follows,

```
k=1; a=10;
x = linspace(-2,2,401);           % x in units of a

for M = [5, 10, 100, 1000]
    d = a/M;

    t1 = sqrt(k/pi/d) * (-x-1) * a; % limits of Fresnel function
    t2 = sqrt(k/pi/d) * (-x+1) * a;

    Pd = sqrt(j/2) * (fcs(t2) - fcs(t1));

    figure; plot(x,real(Pd),'b-', x,imag(Pd),'r--')
end
```

In the second configuration depicted in Fig. 20.10.2, the propagation response from the left plane of the lens to distance z on the right is as follows, where we also allow for a pupil function for the lens,

$$\begin{aligned} h(\mathbf{r}_{\perp}, \mathbf{r}'_{\perp}) &= h(\mathbf{r}_{\perp} - \mathbf{r}'_{\perp}, z) e^{jk|\mathbf{r}'_{\perp}|^2/2F} P(\mathbf{r}'_{\perp}) = \frac{jk}{2\pi z} e^{-jkz} e^{-jk|\mathbf{r}_{\perp} - \mathbf{r}'_{\perp}|^2/2z} e^{jk|\mathbf{r}'_{\perp}|^2/2F} P(\mathbf{r}'_{\perp}) \\ &= \frac{jk}{2\pi z} e^{-jkz} e^{-jk|\mathbf{r}_{\perp}|^2/2z} e^{jk|\mathbf{r}'_{\perp}|^2(z-F)/2Fz} e^{jk\mathbf{r}_{\perp} \cdot \mathbf{r}'_{\perp}/z} P(\mathbf{r}'_{\perp}) \end{aligned}$$

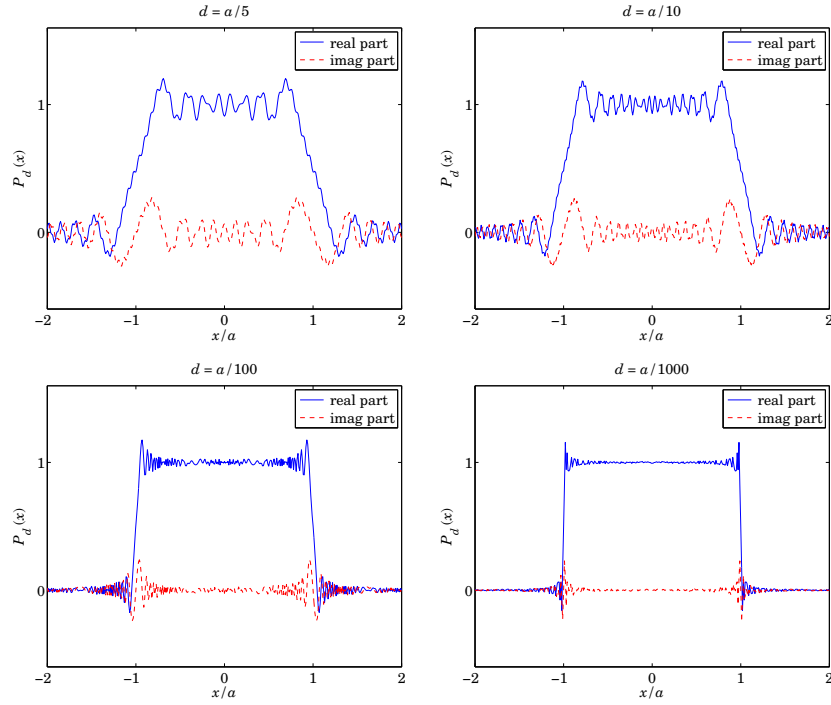

Fig. 20.10.3 Pupil stationary-phase approximation.

so that the output field at distance z is,

$$E(\mathbf{r}_\perp, z) = \frac{jk}{2\pi z} e^{-jkz} e^{-jk|\mathbf{r}_\perp|^2/2z} \int_S e^{jk|\mathbf{r}'_\perp|^2(z-F)/2Fz} e^{jk\mathbf{r}_\perp \cdot \mathbf{r}'_\perp/z} E_{\text{in}}(\mathbf{r}'_\perp) P(\mathbf{r}'_\perp) d^2\mathbf{r}'_\perp \quad (20.10.16)$$

and is proportional to the Fourier transform of, $e^{jk|\mathbf{r}'_\perp|^2(z-F)/2Fz} E_{\text{in}}(\mathbf{r}'_\perp) P(\mathbf{r}'_\perp)$. In the circularly symmetric and 1-D cases, (20.10.16) reduces to,

$$E(r_\perp, z) = \frac{jk}{2\pi z} e^{-jkz} e^{-jkr_\perp^2/2z} \int_0^\infty e^{jkr_\perp'^2(z-F)/2Fz} J_0\left(\frac{kr_\perp r'_\perp}{z}\right) E_{\text{in}}(r'_\perp) P(r'_\perp) 2\pi r'_\perp dr'_\perp$$

$$E(x, z) = \sqrt{\frac{jk}{2\pi z}} e^{-jkz} e^{-jkx^2/2z} \int_{-\infty}^\infty e^{jkx'^2(z-F)/2Fz} e^{jkxx'/z} E_{\text{in}}(x') P(x') dx' \quad (20.10.17)$$

For distances near the focus, we may set, $z = F + \delta z$, and retain δz only in the quadratic exponent, resulting in the following approximation that is used to quantify axial defocusing [638],

$$E(\mathbf{r}_\perp, F + \delta z) = \frac{jk}{2\pi F} e^{-jFk} e^{-jk|\mathbf{r}_\perp|^2/2F} \int_{-\infty}^\infty e^{jk|\mathbf{r}'_\perp|^2\delta z/2F^2} e^{jk\mathbf{r}_\perp \cdot \mathbf{r}'_\perp/F} E_{\text{in}}(\mathbf{r}'_\perp) P(\mathbf{r}'_\perp) d^2\mathbf{r}'_\perp \quad (20.10.18)$$

Summary

The two-dimensional Fourier transform of the input field appears in the output field in several optical contexts (in some cases, the input may be modulated by a quadratic phase factor, such as $e^{-jk|\mathbf{r}_\perp|^2/2z}$).

- at the focal plane of a lens under the Fresnel approximation, Eqs. (20.10.2)
- at the focal plane in a $2F$ -system, Eqs. (20.10.5) and (20.10.6)
- at a large distance z under the Fraunhofer approximation, Eq. (20.3.1)
- at large radial distance r under the far-field approximation, Eq. (19.3.3)
- at a large distance z under the Fresnel approximation, Eq. (20.1.9)
- near the focal point of a lens in an axially defocused system, Eq. (20.10.18)
- the PSF of a lens system is the 2-D Fourier transform of the exit pupil, Eq. (20.7.4)

Moreover as we see below, the 2-D Fourier transform of the input becomes an essential part of the so-called $4F$ imaging system in which a finite aperture at the Fourier plane causes the spatial filtering of the input, thus decreasing the resolution, but also allowing more specialized filtering, such as deblurring.

20.11 4F Optical Processor

A $4F$ imaging system consists of two $2F$ systems in cascade as shown in Fig. 20.11.1. Assuming large lens pupils and ignoring vignetting effects, the first $2F$ system will produce the 2-D Fourier transform of the input at the middle focal plane (the Fourier plane). After multiplication by an appropriate spatial filter with transfer function, say, $H(\mathbf{k}_\perp)$, the second $2F$ system produces the Fourier transform of the product at the output plane.

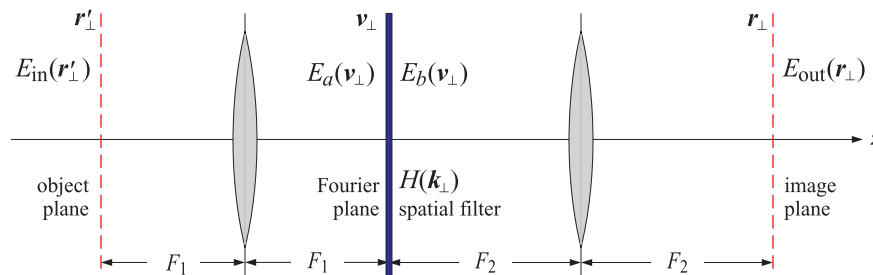

Fig. 20.11.1 4F optical processor.

But the Fourier transform of a product of Fourier transforms becomes a convolution in the space domain, thus, the operation of the $4F$ system can be described symbolically as follows, where the hat denotes Fourier transformation and the dot and asterisk denote ordinary multiplication and convolution, respectively.

$$E_{in} \Rightarrow H \cdot \hat{E}_{in} \Rightarrow E_{out} = \widehat{H \cdot \hat{E}_{in}} = \hat{H} * E_{in} \quad (20.11.1)$$

In absence of any processing at the Fourier plane (that is, $H \equiv 1$), the second $2F$ system will produce the original input up to a reversal and magnification. This is the expected result on the basis of geometrical optics, as shown in Fig. 20.11.2. This follows essentially from the property that the Fourier transform of a Fourier transform is the original field reversed. Thus, we expect in this case the same geometrical-optics result as in Eq. (20.6.6), up to a $4F$ propagation delay,

$$E_{\text{out}}(\mathbf{r}_{\perp}) = -\frac{F_1}{F_2} E_{\text{in}}\left(-\frac{F_1}{F_2} \mathbf{r}_{\perp}\right) \Leftrightarrow -\frac{F_2}{F_1} E_{\text{out}}\left(-\frac{F_2}{F_1} \mathbf{r}_{\perp}\right) = E_{\text{in}}(\mathbf{r}_{\perp}) \quad (20.11.2)$$

where the first represents the geometric-optics projection of the object onto the image plane, and the second, the projection of the image back onto the object plane.

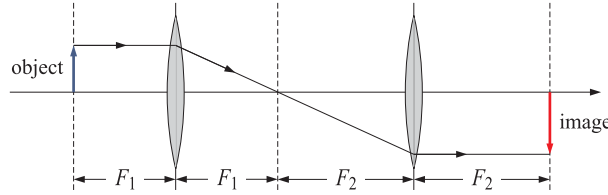

Fig. 20.11.2 Geometric image in $4F$ optical processor.

To derive the operations of Eq. (20.11.1) in some detail, let us denote the transverse coordinates on the Fourier plane by \mathbf{v}_{\perp} and assume that the filter shown in Fig. 20.11.1 has a given transmittance function, say, $F(\mathbf{v}_{\perp})$, so that the fields across the plane will be related by, $E_b(\mathbf{v}_{\perp}) = F(\mathbf{v}_{\perp})E_a(\mathbf{v}_{\perp})$. Applying Eq. (20.10.6) in succession then gives,

$$\begin{aligned} E_a(\mathbf{v}_{\perp}) &= G_1 e^{-2jkF_1} \int_{-\infty}^{\infty} E_{\text{in}}(\mathbf{r}'_{\perp}) e^{jk\mathbf{v}_{\perp} \cdot \mathbf{r}'_{\perp}/F_1} d^2\mathbf{r}'_{\perp} \\ E_b(\mathbf{v}_{\perp}) &= F(\mathbf{v}_{\perp})E_a(\mathbf{v}_{\perp}) \\ E_{\text{out}}(\mathbf{r}_{\perp}) &= G_2 e^{-2jkF_2} \int_{-\infty}^{\infty} E_b(\mathbf{v}_{\perp}) e^{jk\mathbf{r}_{\perp} \cdot \mathbf{v}_{\perp}/F_2} d^2\mathbf{v}_{\perp} \end{aligned} \quad (20.11.3)$$

where, for convenience, we defined,

$$G_1 = \frac{jk}{2\pi F_1}, \quad G_2 = \frac{jk}{2\pi F_2} \quad (20.11.4)$$

Remapping the output to the object plane by the geometric-optics projection of Eq. (20.11.2), we have,

$$\begin{aligned} E_a(\mathbf{v}_{\perp}) &= G_1 e^{-2jkF_1} \int_{-\infty}^{\infty} E_{\text{in}}(\mathbf{r}'_{\perp}) e^{jk\mathbf{v}_{\perp} \cdot \mathbf{r}'_{\perp}/F_1} d^2\mathbf{r}'_{\perp} \\ E_{g,\text{out}}(\mathbf{r}_{\perp}) &\equiv -\frac{F_2}{F_1} E_{\text{out}}\left(-\frac{F_2}{F_1} \mathbf{r}_{\perp}\right) = -G_1 e^{-2jkF_2} \int_{-\infty}^{\infty} F(\mathbf{v}_{\perp})E_a(\mathbf{v}_{\perp}) e^{-jk\mathbf{r}_{\perp} \cdot \mathbf{v}_{\perp}/F_1} d^2\mathbf{v}_{\perp} \end{aligned} \quad (20.11.5)$$

In order to write the first equation as a Fourier transform and the second as an inverse Fourier transform, let us redefine the functions $F(\mathbf{v}_{\perp})$ and $E_a(\mathbf{v}_{\perp})$ as functions

of the wavenumber, $\mathbf{k}_\perp = k\mathbf{v}_\perp/F_1$, or, $\mathbf{v}_\perp = F_1\mathbf{k}_\perp/k$,

$$H(\mathbf{k}_\perp) = F(\mathbf{v}_\perp) \Big|_{\mathbf{v}_\perp = \frac{\mathbf{k}_\perp F_1}{k}}, \quad E(\mathbf{k}_\perp) = \frac{1}{G_1} E_a(\mathbf{v}_\perp) \Big|_{\mathbf{v}_\perp = \frac{\mathbf{k}_\perp F_1}{k}} \quad (20.11.6)$$

where we also rescaled E_a by the gain factor G_1 . Then, after changing integration variables from \mathbf{v}_\perp to \mathbf{k}_\perp , we obtain,

$$\begin{aligned} E(\mathbf{k}_\perp) &= e^{-2jkF_1} \int_{-\infty}^{\infty} E_{\text{in}}(\mathbf{r}'_\perp) e^{j\mathbf{k}_\perp \cdot \mathbf{r}'_\perp} d^2\mathbf{r}'_\perp = e^{-2jkF_1} \hat{E}_{\text{in}}(\mathbf{k}_\perp) \\ E_{g,\text{out}}(\mathbf{r}_\perp) &= e^{-2jkF_2} \int_{-\infty}^{\infty} H(\mathbf{k}_\perp) E(\mathbf{k}_\perp) e^{-j\mathbf{k}_\perp \cdot \mathbf{r}_\perp} \frac{d^2\mathbf{k}_\perp}{(2\pi)^2} \end{aligned} \quad (20.11.7)$$

These represent the actions of the two $2F$ stages of the $4F$ system. Inserting the first equation into the second, the result may be written as a space-domain convolution that represents the overall input/output relationship,

$$\begin{aligned} E_{g,\text{out}}(\mathbf{r}_\perp) &= e^{-2jk(F_1+F_2)} \int_{-\infty}^{\infty} H(\mathbf{k}_\perp) \hat{E}_{\text{in}}(\mathbf{k}_\perp) e^{-j\mathbf{k}_\perp \cdot \mathbf{r}_\perp} \frac{d^2\mathbf{k}_\perp}{(2\pi)^2} \\ &= e^{-2jk(F_1+F_2)} \int_{-\infty}^{\infty} h(\mathbf{r}_\perp - \mathbf{r}'_\perp) E_{\text{in}}(\mathbf{r}'_\perp) d^2\mathbf{r}'_\perp \end{aligned} \quad (20.11.8)$$

where $h(\mathbf{r}_\perp)$ is the impulse response of the filter, i.e., the inverse Fourier transform,

$$h(\mathbf{r}_\perp) = \int_{-\infty}^{\infty} H(\mathbf{k}_\perp) e^{-j\mathbf{k}_\perp \cdot \mathbf{r}_\perp} \frac{d^2\mathbf{k}_\perp}{(2\pi)^2} \quad (20.11.9)$$

Thus, the $4F$ system acts as a *linear shift-invariant spatial filter* with a prescribed transfer function $H(\mathbf{k}_\perp)$ or impulse response $h(\mathbf{r}_\perp)$. We note that $H(\mathbf{k}_\perp)$ of Eq. (20.11.6) is essentially the same as that of Eq. (20.9.7) if we think of $F(\mathbf{v}_\perp)$ as a pupil function.

In the one-dimensional case, the analogous relationship to the geometrical optics result (20.11.2) is according to Eq. (20.9.9),

$$E_{\text{out}}(x) = e^{j\pi/2} \sqrt{\frac{F_1}{F_2}} E_{\text{in}}\left(-\frac{F_1}{F_2}x\right) \Leftrightarrow e^{-j\pi/2} \sqrt{\frac{F_2}{F_1}} E_{\text{out}}\left(-\frac{F_2}{F_1}x\right) = E_{\text{in}}(x) \quad (20.11.10)$$

Using Eq. (20.10.7) with $d = F$, the 1-D versions of Eqs. (20.11.5) will be then,

$$\begin{aligned} E_a(v) &= G_1 e^{-2jkF_1} \int_{-\infty}^{\infty} E_{\text{in}}(x') e^{jkvx'/F_1} dx' \\ E_{\text{out}}(x) &= G_2 e^{-2jkF_2} \int_{-\infty}^{\infty} F(v) E_a(v) e^{jkxv/F_2} dv \\ E_{g,\text{out}}(x) &\equiv e^{-j\pi/2} \sqrt{\frac{F_2}{F_1}} E_{\text{out}}\left(-\frac{F_2}{F_1}x\right) \\ &= e^{-j\pi/2} G_1 e^{-2jkF_2} \int_{-\infty}^{\infty} F(v) E_a(v) e^{-jkxv/F_1} dv \end{aligned} \quad (20.11.11)$$

where now we have the definitions,

$$G_1 = e^{j\pi/4} \sqrt{\frac{k}{2\pi F_1}}, \quad G_2 = e^{j\pi/4} \sqrt{\frac{k}{2\pi F_2}} \quad (20.11.12)$$

We may redefine again $F(\nu)$ and $E_a(\nu)$ as functions of the wavenumber, $k_x = k\nu/F_1$,

$$H(k_x) = F(\nu) \Big|_{\nu=\frac{k_x F_1}{k}}, \quad E(k_x) = \frac{1}{G_1} E_a(\nu) \Big|_{\nu=\frac{k_x F_1}{k}} \quad (20.11.13)$$

Then, after changing integration variables from ν to k_x , the two-stage operations of the $4F$ system will read,

$$\begin{aligned} E(k_x) &= e^{-2jkF_1} \int_{-\infty}^{\infty} E_{\text{in}}(x') e^{jk_x x'} dx' = e^{-2jkF_1} \hat{E}_{\text{in}}(k_x) \\ E_{g,\text{out}}(x) &= e^{-2jkF_2} \int_{-\infty}^{\infty} H(k_x) E(k_x) e^{-jk_x x} \frac{dk_x}{2\pi} \end{aligned} \quad (20.11.14)$$

which combine into the single filtering operation,

$$\begin{aligned} E_{g,\text{out}}(x) &= e^{-2jk(F_1+F_2)} \int_{-\infty}^{\infty} H(k_x) \hat{E}_{\text{in}}(k_x) e^{-jk_x x} \frac{dk_x}{2\pi} \\ &= e^{-2jk(F_1+F_2)} \int_{-\infty}^{\infty} h(x-x') E_{\text{in}}(x') dx' \end{aligned} \quad (20.11.15)$$

where $h(x)$ is the 1-D impulse response of the filter $H(k_x) = F(\nu)$,

$$h(x) = \int_{-\infty}^{\infty} H(k_x) e^{-jk_x x} \frac{dk_x}{2\pi} \quad (20.11.16)$$

Fig. 20.11.3 depicts three examples: (a) a lowpass spatial filter consisting simply of a finite aperture that lets through only low frequencies, (b) a highpass filter consisting of an aperture stop that blocks low frequencies, and (c) a cascaded example of two $4F$ systems of transfer functions H_1, H_2 , which acts as the equivalent filter, $H_1(\mathbf{k}_\perp) \cdot H_2(\mathbf{k}_\perp)$, indeed, the essential operations at each of the outputs of the five image planes are as follows, denoting the inverse Fourier transforms by, $h_1 = \hat{H}_1$ and $h_2 = \hat{H}_2$,

$$E_{\text{in}} \Rightarrow H_1 \cdot \hat{E}_{\text{in}} \Rightarrow h_1 * E_{\text{in}} \Rightarrow H_2 \cdot H_1 \cdot \hat{E}_{\text{in}} \Rightarrow (h_2 * h_1) * E_{\text{in}}$$

Example 20.11.1: For the lowpass filter shown in Fig. 20.11.3, we assume a circular aperture of radius b . Then, the filter's transmittance function will be defined in terms of the unit-step function, $F(\mathbf{v}_\perp) = u(b - |\mathbf{v}_\perp|)$. The filter's transfer function will be,

$$H(\mathbf{k}_\perp) = F(\mathbf{v}_\perp) \Big|_{\mathbf{v}_\perp = \frac{\mathbf{k}_\perp F_1}{k}} = u\left(b - \frac{|\mathbf{k}_\perp| F_1}{k}\right) = u(k_{\text{max}} - |\mathbf{k}_\perp|), \quad k_{\text{max}} = k \frac{b}{F_1}$$

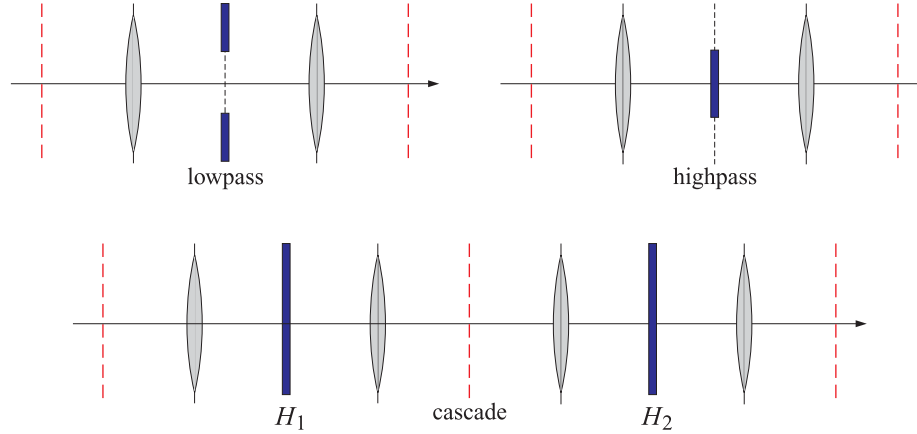

Fig. 20.11.3 Lowpass, highpass, and cascaded filter examples.

Thus the filter acts as a bandlimiting filter, cutting off all higher spatial frequencies that are above k_{\max} and letting through only those for which, $|\mathbf{k}_{\perp}| \leq k_{\max}$. The corresponding impulse response has the usual $2J_1(x)/x$ form,

$$\begin{aligned} h(\mathbf{r}_{\perp}) &= \int_{-\infty}^{\infty} H(\mathbf{k}_{\perp}) e^{-j\mathbf{k}_{\perp} \cdot \mathbf{r}_{\perp}} \frac{d^2 \mathbf{k}_{\perp}}{(2\pi)^2} = \int_{|\mathbf{k}_{\perp}| \leq k_{\max}} e^{-j\mathbf{k}_{\perp} \cdot \mathbf{r}_{\perp}} \frac{d^2 \mathbf{k}_{\perp}}{(2\pi)^2} \\ &= \int_0^{k_{\max}} J_0(k_{\perp} r_{\perp}) \frac{2\pi k_{\perp} dk_{\perp}}{(2\pi)^2} = k_{\max} \frac{J_1(k_{\max} r_{\perp})}{2\pi r_{\perp}} \\ &= |G_1|^2 \cdot \pi b^2 \cdot \frac{2J_1(k_{\max} r_{\perp})}{k_{\max} r_{\perp}} \end{aligned} \quad (20.11.17)$$

where we set, $k_{\perp} = |\mathbf{k}_{\perp}|$ and $r_{\perp} = |\mathbf{r}_{\perp}|$, and G_1 was defined in (20.11.4).

For the one-dimensional case, we assume a slit opening with support $-b \leq v \leq b$, defined in terms of the unit-step, $F(v) = u(b - |v|)$. Then, the filter's transfer function will be,

$$H(k_x) = u\left(b - \frac{|k_x| F_1}{k}\right) = u(k_{\max} - |k_x|), \quad k_{\max} = k \frac{b}{F_1}$$

Its impulse response has the usual $\sin x/x$ form,

$$\begin{aligned} h(x) &= \int_{-\infty}^{\infty} H(k_x) e^{-jk_x x} \frac{dk_x}{2\pi} = \int_{-k_{\max}}^{k_{\max}} e^{-jk_x x} \frac{dk_x}{2\pi} \\ &= \frac{\sin(k_{\max} x)}{\pi x} = |G_1|^2 \cdot 2b \cdot \frac{\sin(k_{\max} x)}{k_{\max} x} \end{aligned} \quad (20.11.18)$$

where G_1 is defined in Eq. (20.11.12). Using (20.11.14), the two-stage filtering operations will have the explicit forms,

$$\begin{aligned}
 E(k_x) &= e^{-2jkF_1} \int_{-\infty}^{\infty} E_{\text{in}}(x') e^{jk_x x'} dx' = e^{-2jkF_1} \hat{E}_{\text{in}}(k_x) \\
 E_{g,\text{out}}(x) &= e^{-2jkF_2} \int_{-\infty}^{\infty} u(k_{\text{max}} - |k_x|) E(k_x) e^{-jk_x x} \frac{dk_x}{2\pi} \\
 &= e^{-2jkF_2} \int_{-k_{\text{max}}}^{k_{\text{max}}} E(k_x) e^{-jk_x x} \frac{dk_x}{2\pi} \\
 &= e^{-2jk(F_1+F_2)} \int_{-k_{\text{max}}}^{k_{\text{max}}} \hat{E}_{\text{in}}(k_x) e^{-jk_x x} \frac{dk_x}{2\pi} \\
 &= e^{-2jk(F_1+F_2)} \int_{-\infty}^{\infty} \frac{\sin(k_{\text{max}}(x-x'))}{\pi(x-x')} E_{\text{in}}(x') dx'
 \end{aligned} \tag{20.11.19}$$

It is evident that the output, $E_{g,\text{out}}(x)$, is bandlimited to the range, $|k_x| \leq k_{\text{max}}$, with a bandlimited Fourier transform,

$$\hat{E}_{g,\text{out}}(k_x) = e^{-2jk(F_1+F_2)} \hat{E}_{\text{in}}(k_x) \cdot u(k_{\text{max}} - |k_x|) \tag{20.11.20}$$

Fig. 20.11.4 plots the normalized impulse responses, that is, the functions,

$$\begin{aligned}
 \text{(2-D case)} \quad h(u) &= \frac{2J_1(\pi u)}{\pi u}, \quad \pi u = k_{\text{max}} r_{\perp} \\
 \text{(1-D case)} \quad h(u) &= \frac{\sin(\pi u)}{\pi u}, \quad \pi u = k_{\text{max}} x
 \end{aligned}$$

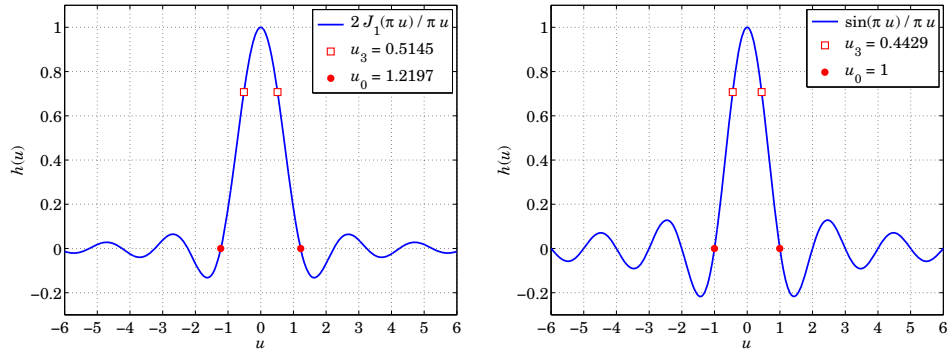

Fig. 20.11.4 2-D and 1-D lowpass impulse responses.

The first nulls and 3dB points are also shown. The first nulls correspond to the Rayleigh and Abbe resolution criteria that give the smallest resolvable transverse separations, i.e.,

$$\begin{aligned}
 k_{\text{max}} r_{\text{min}} = \pi u_0 = 1.2197\pi &\Rightarrow r_{\text{min}} = 1.2197 \frac{\lambda}{2N_A} \quad \text{(2-D case)} \\
 k_{\text{max}} x_{\text{min}} = \pi u_0 = \pi &\Rightarrow x_{\text{min}} = \frac{\lambda}{2N_A} \quad \text{(1-D case)}
 \end{aligned} \tag{20.11.21}$$

where in both cases, $D = 2b$ and $N_A = b/F_1 = D/2F_1$. The same criteria can also be expressed in terms of the smallest angular separations, $\theta_{\min} = r_{\min}/F_1$ or $\theta_{\min} = x_{\min}/F_1$, assuming $F_1 \gg \lambda$,

$$\theta_{\min} = \frac{r_{\min}}{F_1} = 1.2197 \frac{\lambda}{D} = 70^\circ \frac{\lambda}{D}, \quad \theta_{\min} = \frac{x_{\min}}{F_1} = \frac{\lambda}{D} = 57^\circ \frac{\lambda}{D} \quad (20.11.22)$$

Example 20.11.2: *Lyot coronagraph.*[†] The purpose of a coronagraph is to block the intense light from the sun when a telescope is pointed towards it, allowing a nearby object to be seen that lies at a small angular distance. It is an example of a 6F system consisting of a highpass blocking filter $H(\mathbf{u}_\perp)$, called the Lyot mask, at the first Fourier plane (\mathbf{u}_\perp plane), followed by a lowpass filter $L(\mathbf{w}_\perp)$, called the Lyot stop, at the second Fourier plane (\mathbf{w}_\perp plane), which is simply an aperture opening, as shown in Fig. 20.11.5.

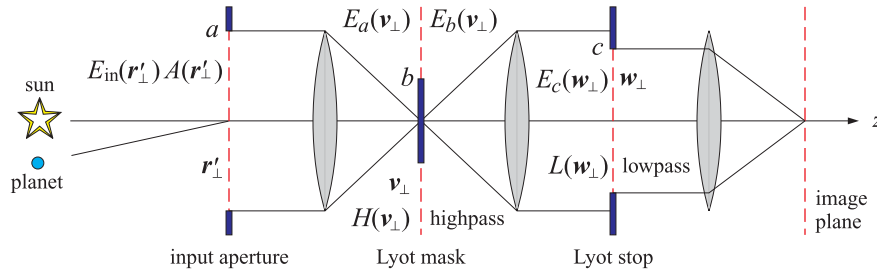

Fig. 20.11.5 Lyot coronagraph.

The Lyot mask blocks most of the sunlight, but similar to eclipses of the sun, enough light still diffracts from the edges of the mask. The purpose of the second Lyot stop is to remove that diffracted light. In this example, we will assume that the input pupil of the telescope has radius a , the Lyot mask has radius $b < a$, and the Lyot stop, radius $c \approx a$. Thus, the transmittance functions at the input and v, w planes are in terms of the unit-step function,

$$\begin{aligned} A(\mathbf{r}'_\perp) &= u(a - |\mathbf{r}'_\perp|) \\ H(\mathbf{v}_\perp) &= u(|\mathbf{v}_\perp| - b) \\ L(\mathbf{w}_\perp) &= u(c - |\mathbf{w}_\perp|) \end{aligned}$$

The fields at the outputs of the three planes will be symbolically,

$$A \cdot E_{\text{in}} \Rightarrow H \cdot (\hat{A} * \hat{E}_{\text{in}}) \Rightarrow L \cdot [\hat{H} * (A \cdot E_{\text{in}})]$$

The input field E_{in} from the sun may be assumed to be uniformly filling the entire input aperture, so that at the output of the input aperture we may set, $E_{\text{in}}(\mathbf{r}'_\perp) = u(a - |\mathbf{r}'_\perp|)$.

For simplicity, we will work with the 1-D version and assume that all lenses have the same focal length, F . Denoting by $E_a(v)$ the field at the left input of the Lyot mask, and by, $E_b(v) = H(v)E_a(v)$, the field at its output, and denoting the propagation gain by $G_0 = e^{-2jkF} e^{j\pi/4} \sqrt{k/2\pi F}$, we have applying (20.11.11),

[†]<http://www.lyot.org>
<http://www.lyot.org/background/coronagraphy.html>

$$\begin{aligned}
E_a(v) &= G_0 \int_{-\infty}^{\infty} E_{\text{in}}(x') e^{jkvx'/F} dx' \\
&= G_0 \int_{-\infty}^{\infty} u(a - |x'|) e^{jkvx'/F} dx' = G_0 \int_{-a}^a e^{jkvx'/F} dx' \\
&= G_0 \cdot 2a \cdot \frac{\sin(kav/F)}{kav/F} \\
E_b(v) &= H(v)E_a(v) = G_0 \cdot 2a \cdot \frac{\sin(kav/F)}{kav/F} \cdot u(|v| - b)
\end{aligned}$$

Then, the field at the left input of the Lyot spot at the w -plane, will be,

$$\begin{aligned}
E_c(w) &= G_0 \int_{-\infty}^{\infty} E_b(v) e^{jkvw/F} dv = G_0^2 \int_{|v| \geq b} 2a \cdot \frac{\sin(kav/F)}{kav/F} e^{jkvw/F} dv \\
&= G_0^2 \left[\int_{-\infty}^{\infty} - \int_{-b}^b \right] 2a \cdot \frac{\sin(kav/F)}{kav/F} e^{jkvw/F} dv \\
&= G_0^2 \frac{2\pi F}{k} \left[u(a - |w|) - \frac{1}{\pi} \int_0^b \frac{2 \sin(kav/F) \cos(kwv/F)}{v} dv \right] \\
&= G_0^2 \frac{2\pi F}{k} \left[u(a - |w|) - \frac{1}{\pi} \int_0^b \frac{\sin(ku(a+w)/F) + \sin(ku(a-w)/F)}{u} du \right] \\
&= G_0^2 \frac{2\pi F}{k} \left[u(a - |w|) - \frac{1}{\pi} \text{Si}\left(\frac{kb(a+w)}{F}\right) - \frac{1}{\pi} \text{Si}\left(\frac{kb(a-w)}{F}\right) \right]
\end{aligned}$$

where $\text{Si}(z)$ is the sine-integral function defined in Eq. (G.2) of Appendix G, and computed by our MATLAB function, **Si**, or, the built-in function **sinint**,

$$\text{Si}(z) = \int_0^z \frac{\sin t}{t} dt$$

We note that the overall gain factor is simply a phase, $G_0^2 2\pi F/k = e^{-j\pi/2} e^{-4jkF}$, and ignoring it, we may write,

$$E_c(w) = u(a - |w|) - \frac{1}{\pi} \left[\text{Si}\left(\frac{kb(a+w)}{F}\right) + \text{Si}\left(\frac{kb(a-w)}{F}\right) \right] \quad (20.11.23)$$

This represents the diffracted light from the tails of the main lobe of $E_a(v)$, and is concentrated near the edges of the entrance pupil. The field at the output of the Lyot spot will be then, $E_c(w)L(w) = E_c(w) \cdot u(c - |w|)$, whose job is to further remove such edge contributions.

Fig. 20.11.6 plots the fields $E_a(v)$, $E_b(v)$, $E_c(w)$ and $L(w)E_c(w)$. The parameter values, chosen only for display convenience, were,

$$k = 1, \quad a = 20, \quad F = 20, \quad b = 0.5a = 10, \quad c = 0.85a = 17$$

The scales of the top two and bottom two graphs are not the same—the field $E_a(v)$ was normalized to its maximum $2a = 40$, so that the real scale of the bottom two graphs should be 1/40 of what is shown. The MATLAB code for generating these graphs was,

```

k=1; a=20; F=20; b=0.5*a; c = 0.85*a;

v = linspace(-2,2,1001)*a;
w = v;

Ea = sinc(k*a*v/F/pi); % normalized to unity at u=0

H = (abs(v)>=b); % Lyot mask

Eb = H.*Ea; % output of Lyot mask

Ec = (abs(w)<a) - (Si(k*b*(a+w)/F) + Si(k*b*(a-w)/F))/pi;

L = (abs(w)<=c); % Lyot spot

Ed = L.*Ec; % output of Lyot spot

figure; plot(v/a,abs(Ea),'b-', v/a,H,'r--');
figure; plot(v/a,abs(Eb),'b-', v/a,H,'r--');
figure; plot(w/a,abs(Ec),'b-', w/a,L,'r--');
figure; plot(w/a,abs(Ed),'b-', w/a,L,'r--');

```

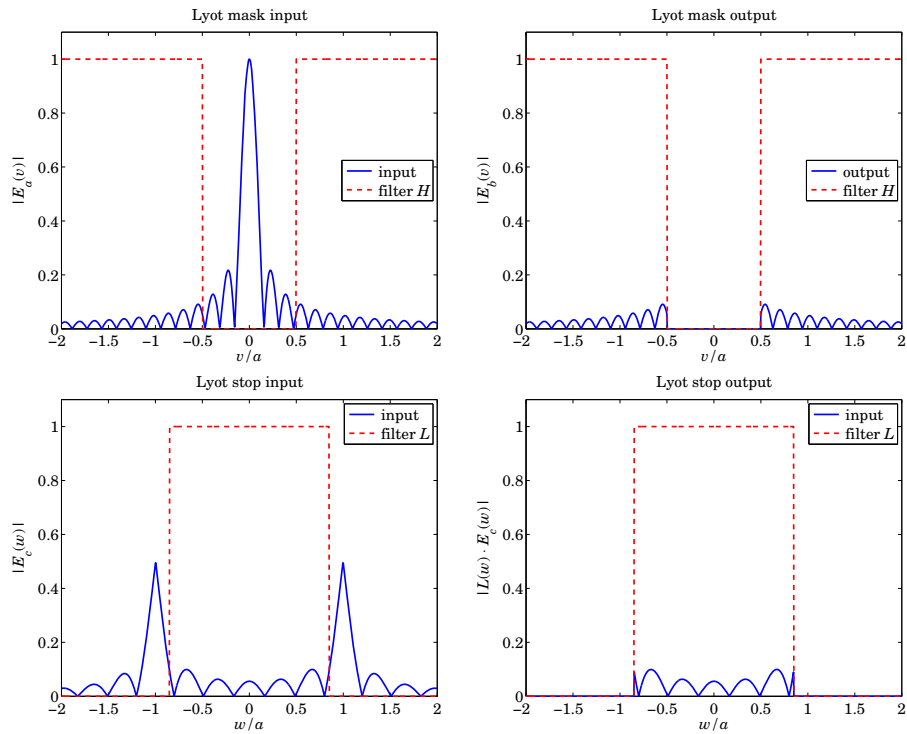

Fig. 20.11.6 Coronagraph operations.

20.12 Apodization Design and Aperture Synthesis

We have seen that at far distances from an input plane under the Fraunhofer approximation, or, under the Fresnel approximation in a $2F$ system such as the one shown in Fig. 20.12.1, the radiated field is proportional to the spatial Fourier transform of the input. For example, in the one-dimensional case, we have,

$$E(v, z) = \sqrt{\frac{jk}{2\pi z}} e^{-jkz} e^{-jkv^2/2z} \left[\hat{E}_{in}(k_x) \right]_{k_x = \frac{kv}{z}} \quad \text{(Fraunhofer)} \quad (20.12.1)$$

$$E(v, F) = \sqrt{\frac{jk}{2\pi F}} e^{-2jkF} \left[\hat{E}_{in}(k_x) \right]_{k_x = \frac{kv}{F}} \quad \text{(2F system)}$$

where v is the transverse coordinate at the Fourier plane, with the Fourier transform defined as follows, where x is the transverse coordinate on the input plane,

$$\hat{E}_{in}(k_x) = \int_{-\infty}^{\infty} E_{in}(x) e^{jk_x x} dx \quad (20.12.2)$$

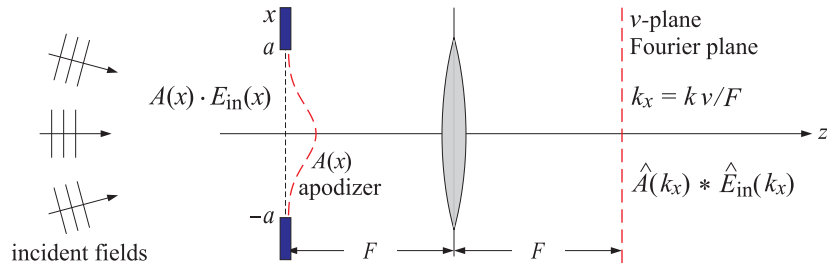

Fig. 20.12.1 Apodization or windowing.

Similarly, in the far-field approximation of Eq. (19.4.9), the radiation field in the direction θ at large radial distances r from the input plane is,

$$E(r, \theta) \approx e^{j\frac{\pi}{4}} \sqrt{\frac{k}{2\pi r}} e^{-jkr} \cos \theta \left[\hat{E}_{in}(k_x) \right]_{k_x = k \sin \theta} \quad (20.12.3)$$

where \mathbf{k} is in the radial direction, that is, $\mathbf{k} = k\hat{\mathbf{r}} = \hat{\mathbf{x}}k_x + \hat{\mathbf{z}}k_z = \hat{\mathbf{x}}k \sin \theta + \hat{\mathbf{z}}k \cos \theta$.

The effect of a finite aperture at the input plane is to multiply the incident field by a transmittance function, known as an *apodizing* or *windowing* function, say, $A(x)$, which in its simplest form is the characteristic or indicator function of the aperture. The resulting field, $A(x) \cdot E_{in}(x)$, then propagates to the Fourier plane where its Fourier transform becomes the convolution of the transforms of the two factors,

$$A(x) \cdot E_{in}(x) \Rightarrow \widehat{A \cdot E_{in}}(k_x) = (\hat{A} * \hat{E}_{in})(k_x) = \int_{-\infty}^{\infty} \hat{A}(k_x - k'_x) \hat{E}_{in}(k'_x) \frac{dk'_x}{2\pi} \quad (20.12.4)$$

The convolution operation causes the smearing of $\hat{E}_{\text{in}}(k_x)$ and may result in loss of resolution and the inability to detect weak sources. For example, suppose the input consists of two incident plane waves arriving at the $z = 0$ plane at angles θ_1, θ_2 , and with relative strengths, E_1, E_2 . Then, the input, its Fourier transform, and the smeared output at the Fourier plane will be as follows, where $k_{x1} = k \sin \theta_1$ and $k_{x2} = k \sin \theta_2$,

$$\begin{aligned} E_{\text{in}}(x) &= E_1 e^{-jk_{x1}x} + E_2 e^{-jk_{x2}x} \\ \hat{E}_{\text{in}}(k_x) &= 2\pi E_1 \delta(k_x - k_{x1}) + 2\pi E_2 \delta(k_x - k_{x2}) \\ \hat{A}(k_x) * \hat{E}_{\text{in}}(k_x) &= E_1 \hat{A}(k_x - k_{x1}) + E_2 \hat{A}(k_x - k_{x2}) \end{aligned}$$

A typical $\hat{A}(k_x)$ has a central peak (main lobe) at $k_x = 0$ of a certain width, surrounded by sidelobes of a certain height, as shown on the left in Fig. 20.12.2. The two sharp (delta-function) spectral lines at k_{x1}, k_{x2} of the above field $\hat{E}_{\text{in}}(k_x)$ are smeared and replaced at the Fourier plane by shifted copies of $\hat{A}(k_x)$ centered at k_{x1}, k_{x2} , as depicted on the right in Fig. 20.12.2.

If the peaks are too close to each other, they will overlap and tend to appear as a single peak. Their resolvability requires that their separation be greater than about one mainlobe width, that is, $|k_{x2} - k_{x1}| \gtrsim \Delta k$. This translates to the smallest angular separation that can be resolved (near the forward direction), $|\theta_2 - \theta_1| \gtrsim \Delta k/k$. But, even when they do meet this condition, if one of the signals is too weak, it may be lost under the sea of sidelobes from the stronger one. For example, in the search for planets of distant suns, the expected light intensity from the planet is about 100 dB below that of the sun, i.e., 10^{-10} times weaker in power, or 10^{-5} times in amplitude. Therefore, to be able to “see” such planets, the sidelobes must be down by at least 100 dB.

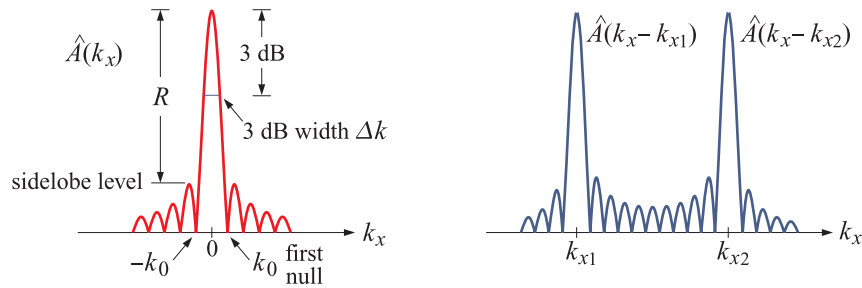

Fig. 20.12.2 Basic parameters of an apodizing function.

Thus, the important parameters of any apodizing function that determine its resolution and detectability properties are its mainlobe width and its sidelobe level. The ideal apodizing window $A(x)$ will have the narrowest mainlobe and the smallest sidelobes.[†]

The mainlobe width, Δk , can be measured either at the 3-dB level (half-power level), or, as half of the mainlobe base measured from null to null.

The Rayleigh resolution criterion takes the first null as the minimum resolvable separation. If we denote that null by k_0 and the 3-dB wavenumber by k_3 , i.e., the points

[†]The word “apodize” comes from the greek word for “without feet”, i.e., no sidelobes.

at which $\hat{A}(k_0) = 0$ and, $|\hat{A}(k_3)/\hat{A}(0)|^2 = 1/2$, then, the 3-dB width (full-width at half-maximum) will be $2k_3$. The two possible choices for the mainlobe width will be $\Delta k = k_0$ and $\Delta k = 2k_3$, leading to the resolution criteria,

$$\begin{aligned} |k_{x_2} - k_{x_1}| &\geq k_0 && \text{(Rayleigh criterion)} \\ |k_{x_2} - k_{x_1}| &\geq 2k_3 && \text{(3-dB criterion)} \end{aligned} \quad (20.12.5)$$

For example, a uniform rectangular aperture, $A(x) = u(a - |x|)$, will have a sinc-function transform,

$$A(x) = u(a - |x|) \Rightarrow \hat{A}(k_x) = \int_{-a}^a A(x) e^{jk_x x} dx = 2a \cdot \frac{\sin(k_x a)}{k_x a} \quad (20.12.6)$$

Its first-null and 3-dB wavenumbers are,

$$k_0 = \frac{\pi}{a}, \quad k_3 = \frac{0.443\pi}{a}, \quad 2k_3 = \frac{0.886\pi}{a} \quad (20.12.7)$$

The corresponding Rayleigh and 3-dB criteria expressed in terms of the smallest resolvable wavenumber separation Δk , or the smallest angular separation $\Delta\theta = \Delta k/k$, will be as follows, where we replaced, $k = 2\pi/\lambda$,

$$\begin{aligned} \text{(Rayleigh)} \quad \Delta k &= \frac{\pi}{a}, \quad \Delta\theta = \frac{\lambda}{2a} \\ \text{(3-dB)} \quad \Delta k &= \frac{0.886\pi}{a}, \quad \Delta\theta = 0.886 \frac{\lambda}{2a} \end{aligned} \quad (20.12.8)$$

The highest sidelobe lies at 13.26 dB below the main lobe and occurs at a wavenumber $k_{\text{side}} = 1.43\pi/a$. The numerical values were calculated with the MATLAB code,

```
u3 = fzero(@(u) sinc(u)-1/sqrt(2), 0.4); % 2*u3 = 0.8859
us = fminbnd(@(u) -abs(sinc(u)), 1,2); % us = 1.4303
R = -20*log10(abs(sinc(us))); % R = 13.26 dB
```

For typical apodizing functions, the mainlobe width is inversely proportional to the aperture size a , thus, the resolution capability improves as a increases. Indeed, in the limit of large a , the transform $\hat{A}(k_x)$ in the above example becomes increasingly sharper, converging to a delta function $\delta(k_x)$. This can be seen from the limit,

$$\lim_{a \rightarrow \infty} \hat{A}(k_x) = \lim_{a \rightarrow \infty} \frac{2 \sin(k_x a)}{k_x} = 2\pi \delta(k_x)$$

In optics and antenna applications, there is of course a practical limit to the physical size of the apertures. By contrast, in time-series spectrum estimation applications, it is often (but not always) possible to improve resolution by increasing the length of the time-window by simply measuring a longer time signal. Next, we discuss design methods for apodization functions and aperture distributions.

There is a large literature in signal processing, antenna array design, optics, and astronomy on designing apodization functions that achieve narrow beamwidths and low sidelobes, including the design of apodized coronagraphs, star-shaped masks, and petal-shaped starshade occulters, as well as designs for superresolving and superdirective apertures [1241-1284,1479-1618].

We discuss several windowing functions in Chap. 23 with the emphasis on discrete arrays. Here, we concentrate on their continuous versions, considering $A(x)$ to be a function of the continuous variable x .

In the context of a radiating aperture, as depicted for example in (20.12.3), we note that $A(x)$ is not an apodization function, but rather it represents the actual field $E_{\text{in}}(x)$ at the aperture, and is referred to as the *aperture distribution*. Here, the objective is to design $A(x)$ so that the aperture will radiate a desired radiation pattern $\hat{A}(k_x)$.

Mathematically, the two problems of designing an apodization function and synthesizing an aperture distribution are the same. Since $A(x)$ is aperture-limited to an interval $-a \leq x \leq a$, its Fourier transform $\hat{A}(k_x)$ cannot be bandlimited,

$$\hat{A}(k_x) = \int_{-a}^a A(x) e^{jk_x x} dx \quad \Leftrightarrow \quad A(x) = \int_{-\infty}^{\infty} \hat{A}(k_x) e^{-jk_x x} \frac{dk_x}{2\pi} \quad (20.12.9)$$

The total “power” contained in $A(x)$ may be defined via the Parseval identity,

$$\int_{-a}^a |A(x)|^2 dx = \int_{-\infty}^{\infty} |\hat{A}(k_x)|^2 \frac{dk_x}{2\pi} \quad (20.12.10)$$

Typically, the function $A(x)$ is characterized by certain properties: It is even in x and normalized to unity at its center, $A(0) = 1$. Its transform $\hat{A}(k_x)$ is real-valued and highly peaked in the forward direction, $k_x = 0$, with a mainlobe assumed to be concentrated in an interval, $|k_x| \leq k_0$, such as the null-to-null interval. Moreover, it follows from Eq. (20.12.9) that $\hat{A}(k_x)$ is an entire function of k_x in the complex k_x -plane, which imposes certain restrictions on the types of apodization functions that can be designed.

Several design parameters have been used to assess apodizing functions, and we collect them here.

- The mainlobe width, Δk , measured either at the 3-dB level or at first-null.
- The sidelobe level R in dB relative to the mainlobe peak. Denoting by $|\hat{A}|_{\text{side}}$ the maximum sidelobe height of $|\hat{A}(k_x)|$, we have the definition,

$$R = 10 \log_{10} \left[\frac{|\hat{A}(0)|^2}{|\hat{A}|_{\text{side}}^2} \right] = \text{sidelobe level} \quad (20.12.11)$$

- The “encircled energy” [1504], also known as the “beam gain”, or the “beam efficiency,” defined as the fraction of the total power that resides within the mainlobe, that is, within the range, $|k_x| \leq k_0$,

$$\mathcal{E}(k_0) = \frac{\int_{-k_0}^{k_0} |\hat{A}(k_x)|^2 dk_x}{\int_{-\infty}^{\infty} |\hat{A}(k_x)|^2 dk_x} \quad (20.12.12)$$

- The “Strehl ratio”, defined as the ratio of the mainlobe peak value at $k_x = 0$, relative to the corresponding value of a uniform, unapodized, aperture of the same size $A_{\text{unif}}(x) = u(a - |x|)$, so that $\hat{A}_{\text{unif}}(0) = 2a$, as implied by Eq. (20.12.6),

$$S = \frac{|\hat{A}(0)|^2}{|\hat{A}_{\text{unif}}(0)|^2} = \left| \frac{1}{2a} \int_{-a}^a A(x) dx \right|^2 \quad (20.12.13)$$

- The “transmission” factor, defined as the ratio of the total power to that of the uniform unapodized aperture $A_{\text{unif}}(x)$,

$$\tau = \frac{\int_{-a}^a |A(x)|^2 dx}{\int_{-a}^a |A_{\text{unif}}(x)|^2 dx} = \frac{1}{2a} \int_{-a}^a |A(x)|^2 dx = \frac{1}{2a} \int_{-\infty}^{\infty} |\hat{A}(k_x)|^2 \frac{dk_x}{2\pi} \quad (20.12.14)$$

In the context of aperture distributions, the quantity (20.12.10) is not quite the radiated power. Assuming for simplicity that $A(x)$ is a TE or a TM field relative to the xz plane, that is, $E_y(x)$ or $\eta H_y(x)$, we recall from Eq. (19.7.14) that the radiated power is given by an integral over the visible region only, $-k \leq k_x \leq k$,

$$2\eta P_{\text{rad}} = \int_{-k}^k |\hat{A}(k_x)|^2 \frac{k_z}{k} \frac{dk_x}{2\pi} \quad (20.12.15)$$

where $k_x = k \sin \theta$, $k_z = k \cos \theta$. A similar integral over the invisible region, $|k_x| > k$, represents the reactive power stored in the vicinity of the aperture. The directivity, assumed to be maximum towards the forward direction, is given by (19.7.16),

$$\frac{D}{2ak} = \frac{|\hat{A}(0)|^2}{2a \int_{-k}^k |\hat{A}(k_x)|^2 \frac{k_z}{k} \frac{dk_x}{2\pi}} \quad (20.12.16)$$

where we normalized D by the dimensionless variable $2ak$. Following Taylor [1262,1602], one can argue that since $\hat{A}(k_x)$ is highly peaked in the forward direction $k_x = 0$, or, $\theta = 0$, one may replace the quantity $k_z/k = \cos \theta$ by unity and arrive at the following approximate definitions of power and directivity,

$$2\eta P_{\text{rad}} = \int_{-k}^k |\hat{A}(k_x)|^2 \frac{dk_x}{2\pi}, \quad \frac{D}{2ak} = \frac{|\hat{A}(0)|^2}{2a \int_{-k}^k |\hat{A}(k_x)|^2 \frac{dk_x}{2\pi}} \quad (20.12.17)$$

With Taylor we may also define the limiting directivity D_{∞} integrated over the entire k_x range, and the so-called *supergain* or *superdirectivity* ratio γ ,

$$\frac{D_{\infty}}{2ak} = \frac{|\hat{A}(0)|^2}{2a \int_{-\infty}^{\infty} |\hat{A}(k_x)|^2 \frac{dk_x}{2\pi}} = \frac{\left| \int_{-a}^a A(x) dx \right|^2}{2a \int_{-a}^a |A(x)|^2 dx} \quad (20.12.18)$$

$$\gamma = \frac{D}{D_{\infty}} = \frac{\int_{-\infty}^{\infty} |\hat{A}(k_x)|^2 dk_x}{\int_{-k}^k |\hat{A}(k_x)|^2 dk_x}, \quad \gamma - 1 = \frac{\int_{|k_x| > k} |\hat{A}(k_x)|^2 dk_x}{\int_{|k_x| \leq k} |\hat{A}(k_x)|^2 dk_x}$$

We note that the maximum value of $D_{\infty}/(2ak)$ is unity and is realized for uniform apertures. The superdirectivity ratio γ is a measure of the proportion of the reactive power to the radiated power, and is similar to (the inverse of) the encircled energy $\mathcal{E}(k)$,

but is defined over the entire visible region, not just the main beam. The quantities in Eqs. (20.12.17) and (20.12.18) can be used as additional measures to assess the properties of apodizing functions $A(x)$. We note also that $D/2ak$ and $D_\infty/2ak$ are referred to as “specific gains,” or “aperture or taper efficiencies.”

Since $A(x)$ is aperture-limited in the interval $-a \leq x \leq a$, one may apply the theory of bandlimited functions discussed in Appendix J. One needs to make the following mapping between the time-frequency variables (t, ω) of that Appendix and the spatial variables (k_x, x) here, so that a function that is frequency-limited in $[-\omega_0, \omega_0]$ becomes space-limited in $[-a, a]$, and a function that is time-concentrated in an interval $[-t_0, t_0]$ becomes wavenumber-concentrated in some desired wavenumber interval $[-k_0, k_0]$,

$$t_0, \omega_0, t, \omega \Rightarrow k_0, a, k_x, x \quad (20.12.19)$$

Eqs. (J.48)–(J.54) of Appendix J summarize three function bases for describing bandlimited functions: (a) the prolate spheroidal wave functions (PSWF), (b) the spherical Bessel functions, and (c) the sinc functions. Under the above mapping, the basis functions are mapped as follows:

$$\begin{aligned} \text{(PSWF)} \quad \psi_n(t_0, \omega_0, t) &\Rightarrow \psi_n(k_0, a, k_x) = \int_{-a}^a \frac{1}{a\mu_n} \psi_n\left(k_0, a, \frac{x}{a}k_0\right) e^{jk_x x} dx \\ \text{(Bessel)} \quad j_n(\omega_0 t) &\Rightarrow j_n(ak_x) = \int_{-a}^a \frac{1}{i^n 2a} P_n\left(\frac{x}{a}\right) e^{jk_x x} dx \\ \text{(sinc)} \quad \frac{\sin(\omega_0 t - \pi n)}{\omega_0 t - \pi n} &\Rightarrow \frac{\sin(ak_x - \pi n)}{ak_x - \pi n} = \int_{-a}^a \frac{1}{2a} e^{-j\pi n x/a} e^{jk_x x} dx \end{aligned} \quad (20.12.20)$$

where we have also expressed them as spatial Fourier transforms so that one can determine by inspection the corresponding aperture-limited basis function in the x -domain. The index n runs over $0 \leq n < \infty$ for the prolate and Bessel cases, and over $-\infty < n < \infty$ for the sinc basis. The function $P_n(\xi)$ is the standard un-normalized n th-order Legendre polynomial defined over $|\xi| \leq 1$. The parameter μ_n is given by $\mu_n = i^n \sqrt{2\pi\lambda_n/c}$, where $c = ak_0$ is the *space-bandwidth product*, and λ_n is the n th eigenvalue characterizing the prolate functions, as discussed in Appendix J.

To clarify the notation, we have defined $\psi_n(k_0, a, k_x)$ in terms of the standard scaled PSWF function $\phi_n(c, \eta)$ of Eq. (J.7) as follows,

$$\psi_n(k_0, a, k_x) = \frac{1}{\sqrt{k_0}} \phi_n\left(c, \frac{k_x}{k_0}\right), \quad c = ak_0 \quad (20.12.21)$$

The bases satisfy the following orthogonality properties, adapted from Appendix J,

$$\begin{aligned}
\int_{-\infty}^{\infty} \psi_n(k_0, a, k_x) \psi_m(k_0, a, k_x) dk_x &= \delta_{nm} \\
\int_{-k_0}^{k_0} \psi_n(k_0, a, k_x) \psi_m(k_0, a, k_x) dk_x &= \lambda_n \delta_{nm} \\
\int_{-\infty}^{\infty} j_n(ak_x) j_m(ak_x) dk_x &= \frac{\pi}{a} \frac{\delta_{nm}}{2n+1} \\
\int_{-\infty}^{\infty} \frac{\sin(ak_x - \pi n)}{ak_x - \pi n} \cdot \frac{\sin(ak_x - \pi m)}{ak_x - \pi m} dk_x &= \frac{\pi}{a} \delta_{nm}
\end{aligned} \tag{20.12.22}$$

where the prolate basis satisfies dual orthogonality properties over the infinite interval and over the finite interval $[-k_0, k_0]$.

Because these bases are complete in the space of (square-integrable) aperture-limited functions, it follows that $\hat{A}(k_x)$ and $A(x)$ can be expanded as linear combinations of the basis functions, with the expansion coefficients determined with the help of the above orthogonality properties.

Denoting the indicator function of the interval $[-a, a]$ by, $\chi_a(x) = u(a - |x|)$, we have the following expansions with respect to the PSWF basis,

$$\begin{aligned}
\hat{A}(k_x) &= \sum_{n=0}^{\infty} \hat{A}_n \psi_n(k_0, a, k_x) \\
A(x) &= \sum_{n=0}^{\infty} \frac{\hat{A}_n}{a\mu_n} \psi_n\left(k_0, a, \frac{x}{a}k_0\right) \cdot \chi_a(x) \\
\hat{A}_n &= \int_{-\infty}^{\infty} \hat{A}(k_x) \psi_n(k_0, a, k_x) dk_x = \frac{2\pi}{a\mu_n^*} \int_{-a}^a A(x) \psi_n\left(k_0, a, \frac{x}{a}k_0\right) dx \\
&= \frac{1}{\lambda_n} \int_{-k_0}^{k_0} \hat{A}(k_x) \psi_n(k_0, a, k_x) dk_x
\end{aligned} \tag{20.12.23}$$

The spherical Bessel function basis is not very common, however, see [1678,1679] for some applications to communications and antenna design. The expansions are,

$$\begin{aligned}
\hat{A}(k_x) &= \sum_{n=0}^{\infty} \hat{A}_n j_n(ak_x) \\
A(x) &= \sum_{n=0}^{\infty} \frac{\hat{A}_n}{i^n 2a} P_n\left(\frac{x}{a}\right) \cdot \chi_a(x) \\
\hat{A}_n &= \frac{a(2n+1)}{\pi} \int_{-\infty}^{\infty} \hat{A}(k_x) j_n(ak_x) dk_x = i^n (2n+1) \int_{-a}^a A(x) P_n\left(\frac{x}{a}\right) dx
\end{aligned} \tag{20.12.24}$$

In the sinc-function basis the expansion is very simple, with the coefficients \hat{A}_n being simply the samples of $\hat{A}(k_x)$ at the discrete wavenumbers $k_x = nk_s$, where $k_s = \pi/a$ is the sampling interval,

$$\begin{aligned}\hat{A}(k_x) &= \sum_{n=-\infty}^{\infty} \hat{A}_n \frac{\sin(ak_x - \pi n)}{ak_x - \pi n} = \sum_{n=-\infty}^{\infty} \hat{A}_n \frac{\sin(a(k_x - nk_s))}{a(k_x - nk_s)} \\ A(x) &= \frac{1}{2a} \sum_{n=-\infty}^{\infty} \hat{A}_n e^{-j\pi nx/a} \cdot \chi_a(x) = \frac{1}{2a} \sum_{n=-\infty}^{\infty} \hat{A}_n e^{-jnk_s x} \cdot \chi_a(x) \quad (20.12.25) \\ \hat{A}_n &= \hat{A}(nk_s) = \hat{A}\left(\frac{\pi n}{a}\right) = \int_{-a}^a A(x) e^{j\pi nx/a} dx\end{aligned}$$

Eq. (20.12.25) is a consequence of Shannon's sampling theorem, as applied to the aperture-limited function $A(x)$ and is known in the antenna design context as the *Woodward-Lawson method* [1600,1601]. Its discrete version for array design is discussed in Sec. 23.5. The method is useful if the sum over n is finite, as it is in the case of Taylor's n -bar method considered below.

It is often convenient to think of $\hat{A}(k_x)$ as a function of the normalized wavenumber variable, $u = k_x/k_s = ak_x/\pi$, or, $k_x = uk_s = \pi u/a$, that is, define,

$$F(u) = \hat{A}(k_x) \Big|_{k_x = \frac{\pi u}{a}} \quad (20.12.26)$$

Then, the Fourier transform relationships (20.12.9) read,

$$F(u) = \int_{-a}^a A(x) e^{j\pi ux/a} dx \Leftrightarrow A(x) = \frac{1}{2a} \int_{-\infty}^{\infty} F(u) e^{-j\pi ux/a} du \quad (20.12.27)$$

The sampled wavenumbers $k_x = nk_s$ in the Woodward-Lawson case then become integers in u -space, $u = k_x/k_s = nk_s/k_s = n$, and Eqs. (20.12.25) read,

$$\begin{aligned}F(u) &= \sum_{n=-\infty}^{\infty} F(n) \frac{\sin(\pi(u-n))}{\pi(u-n)} \\ A(x) &= \frac{1}{2a} \sum_{n=-\infty}^{\infty} F(n) e^{-j\pi nx/a} \cdot \chi_a(x) \quad (20.12.28) \\ F(n) &= \int_{-a}^a A(x) e^{j\pi nx/a} dx\end{aligned}$$

The quantity u represents the observation angle θ (or, rather, $\sin \theta$), in the standard beamwidth units of $\lambda/(2a)$, indeed, since $k_x = k \sin \theta$, we have with $k = 2\pi/\lambda$,

$$\boxed{\sin \theta = \frac{k_x}{k} = u \frac{\lambda}{2a}} \quad (20.12.29)$$

If the mainlobe of $\hat{A}(k_x)$ is concentrated in $|k_x| \leq k_0$, then, in u -units, $F(u)$ will be concentrated in $|u| \leq u_0$, where $u_0 = ak_0/\pi$. The space-bandwidth product will be $c = ak_0 = \pi u_0$, and the maximum angle of the mainlobe,

$$\sin \theta_0 = \frac{k_0}{k} = u_0 \frac{\lambda}{2a} \quad (20.12.30)$$

Thus, to be able to resolve a weaker signal from a stronger one, the weaker one must have $u > u_0$, falling in the sidelobe range of the stronger one, and its strength must be above the sidelobe level R .

Next, we discuss three highly effective apodization functions that are optimum in some sense and have narrow mainlobes and controllable sidelobes: (a) the prolate apodization function, which is optimal in the sense that it maximizes the encircled energy, (b) Taylor's I_0 -sinh one-parameter distribution, which is an excellent closed-form approximation to the optimum prolate, and (c) Taylor's n -bar distribution, which is a compromise between the optimum prolate and the optimum Chebyshev window.

The Chebyshev window has equiripple sidelobes and is optimum in a different sense, that is, it has the narrowest mainlobe for a given sidelobe level. To understand this intuitively, we note that as one pushes the sidelobes down, the mainlobe gets wider, and conversely, if one allows the sidelobes to go up, then the mainlobe will get narrower. Thus, for a prescribed sidelobe level, if all sidelobes have the same height, the mainlobe will be the narrowest possible.

20.13 Prolate Window

The prolate apodization function is up to a scale factor the zero-order PSWF function ψ_0 considered above, and was originally derived by Slepian for both the 1-D and 2-D problems [1505]. It is defined by the parameters k_0, a , where the interval $[-k_0, k_0]$ is a measure of the width of the mainlobe (but k_0 is not a null point). The window is optimum in the sense that $\hat{A}(k_x)$ maximizes the power contained in the interval $[-k_0, k_0]$, that is, the encircled energy ratio,

$$\mathcal{E}(k_0) = \frac{\int_{-k_0}^{k_0} |\hat{A}(k_x)|^2 dk_x}{\int_{-\infty}^{\infty} |\hat{A}(k_x)|^2 dk_x} = \max \quad (20.13.1)$$

This problem was solved in Eq. (J.57) of Appendix J where it was shown that the solution is the zero-order PSWF function, therefore, keeping only the $n = 0$ term in (20.12.23) we have in the k_x and x domains,

$$\hat{A}(k_x) = \hat{A}_0 \psi_0(k_0, a, k_x), \quad A(x) = \frac{\hat{A}_0}{a\mu_0} \psi_0\left(k_0, a, \frac{x}{a} k_0\right) \cdot \chi_a(x)$$

with the maximized value of the encircled energy given by the λ_0 eigenvalue, $\mathcal{E}(k_0) = \lambda_0$. The constant \hat{A}_0 can be determined by requiring that $A(0) = 1$, so that,

$$\frac{\hat{A}_0}{a\mu_0} \psi_0(k_0, a, 0) = 1$$

Thus,

$$\hat{A}(k_x) = a\mu_0 \frac{\psi_0(k_0, a, k_x)}{\psi_0(k_0, a, 0)}, \quad A(x) = \frac{\psi_0\left(k_0, a, \frac{x}{a} k_0\right)}{\psi_0(k_0, a, 0)} \cdot \chi_a(x) \quad (20.13.2)$$

There is no obvious relationship between the wavenumber k_0 that defines the extent of the mainlobe and the corresponding sidelobe level R in dB. One would like to be able to specify R and determine the proper value of k_0 to be used in the design.

There is a roundabout solution to this. Because Taylor's one-parameter I_0 -sinh window discussed in the next section is a close approximation to the prolate ψ_0 window, one can use the sidelobe-width calculation for that window and slightly tweak it to make it applicable here. Taylor's window depends on a single parameter B which is related to the sidelobe level R in dB by the relationship,

$$R = R_0 + 20 \log_{10} \left(\frac{\sinh(\pi B)}{\pi B} \right) \quad (20.13.3)$$

where $R_0 = 13.26$ dB is the maximum sidelobe level of the rectangular window that we calculated in Sec. 20.12. Given R , one can solve (20.13.3) for B numerically. Then, one could take the space-bandwidth product to be approximately, $c = ak_0 \approx \pi B$. However, as we showed in Sec. 23.11, a better choice is,

$$c = ak_0 = (0.95B + 0.14)\pi \quad (20.13.4)$$

This works well over the range, $15 \leq R \leq 150$ dB. The MATLAB function, **tbw**, described in the next section can be used to solve (20.13.3) for B . Then, k_0 is calculated from (20.13.4). Alternatively, one can use the slightly less accurate Kaiser-Schafer [1266] empirical expression of Eq. (20.14.5). The directivity and other window parameters are worked out in Problem 20.6. For large k_x or $u = ak_x/\pi$, it follows from Eq. (J.10) that $\hat{A}(k_x)$ decays like $\text{sinc}(u)$,

$$\hat{A}(k_x) \rightarrow \text{const.} \frac{\sin(ak_x)}{ak_x} = \text{const.} \frac{\sin(\pi u)}{\pi u}, \quad \text{as } |k_x| \rightarrow \infty$$

Example 20.13.1: Fig. 20.13.1 shows two prolate windows designed for $R = 60$ and $R = 100$ dB. The aperture half-width was $a = 1$. The following MATLAB code segment illustrates the calculation. The function **pswf** from Appendix J was used,

```
a=1;
x = linspace(-1,1,401)*a;
u = linspace(-20,20,2001); kx = pi*u/a;

for R = [60,100]
    [B,Du] = tbw(R);           % Du = 3-dB width
    c = (0.96*B+0.14)*pi;     % c parameter for prolate window
    k0 = c/a;                 % k0 parameter
    u0 = c/pi;                % k0 in units of u

    Ak = pswf(k0,a,0,kx);     % A(kx), kx domain, PSWF from Appendix J
    [A0,la0] = pswf(k0,a,0,0); % A(0) and lambda0
    Ax = pswf(k0,a,0,x*k0/a); % A(x), x-domain

    Ak = abs(Ak/A0);          % normalized to unity at kx=0 for plotting in dB
    Ax = Ax/A0;               % normalized to unity at x=0 by convention

    figure; plot(u, 20*log10(Ak));
    figure; plot(x, Ax);
end
```

The wavenumber plots were in units of $u = ak_x/\pi$. The space-bandwidth products were in the two cases, $c = 8.2880$ and $c = 12.1736$, and the corresponding u -parameters, $u_0 = ak_0/\pi = 2.6382$ and $u_0 = 4.1933$. \square

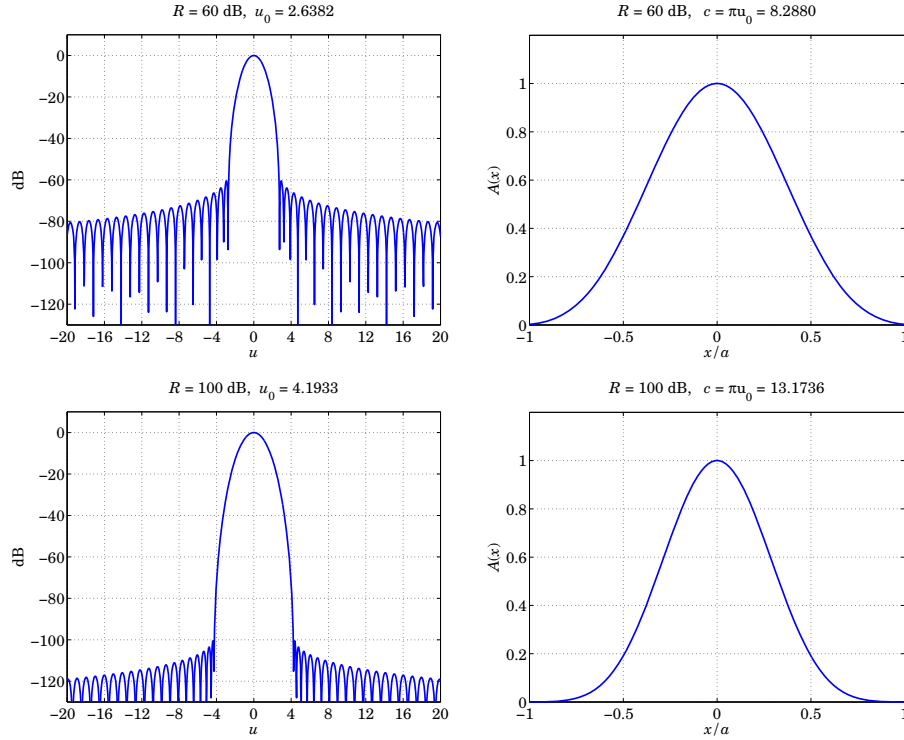

Fig. 20.13.1 Prolate window, $|\hat{A}(k_x)|$ in dB versus $u = ak_x/\pi$, and $A(x)$ versus x .

Example 20.13.2: To examine the feasibility of detecting exo-planets with the $R = 100$ dB window that has $u_0 = 4.2$, consider a Mercury-type planet at a distance of 5×10^{10} meters (about one-third A.U.) from its sun, and relative intensity 10^{-10} , at a distance of 10^{17} meters (about 11 light years) from earth. The subtended angle will be $\theta \approx \sin \theta = 5 \times 10^{10}/10^{17} = 5 \times 10^{-7}$ radians, and the corresponding value of u for visible light at, say, 500 nm, using a 4-meter telescope,

$$u = \frac{ak_x}{\pi} = \frac{2a}{\lambda} \sin \theta = \frac{4}{500 \times 10^{-9}} \cdot 5 \times 10^{-7} = 4$$

which is at the threshold of visibility since $u \approx u_0$. On the other hand, a Jupiter-like planet with intensity 10^{-10} , at 5 A.U. from its sun, and at a distance of 16 light years (10^6 A.U.) from earth would have,

$$u = \frac{2a}{\lambda} \sin \theta = \frac{4}{500 \times 10^{-9}} \cdot \frac{5}{10^6} = 40$$

and would be easily resolvable with such a window. \square

20.14 Taylor's One-Parameter Window

Taylor's one-parameter window function [1262] is based on the Fourier transform pair,

$$\frac{\sinh(a\sqrt{k_0^2 - k_x^2})}{a\sqrt{k_0^2 - k_x^2}} = \frac{1}{2a} \int_{-a}^a I_0(k_0\sqrt{a^2 - x^2}) e^{jk_x x} dx \quad (20.14.1)$$

where I_0 is the order-0 modified Bessel function of the first kind and k_0 is a parameter playing the same role as in the prolate window. Thus, we define,

$$\hat{A}(k_x) = \frac{\sinh(a\sqrt{k_0^2 - k_x^2})}{a\sqrt{k_0^2 - k_x^2}} \Leftrightarrow A(x) = \frac{1}{2a} I_0(k_0\sqrt{a^2 - x^2}) \cdot \chi_a(x) \quad (20.14.2)$$

Its discrete version is the Taylor-Kaiser window used in Sec. 23.10 for array design. Introducing the variable, $\pi B = ak_0$, and the normalized wavenumber, $u = ak_x/\pi$, we may rewrite (20.14.2) in the notation of Eq. (20.12.26),

$$F(u) = \frac{\sinh(\pi\sqrt{B^2 - u^2})}{\pi\sqrt{B^2 - u^2}} = \frac{\sin(\pi\sqrt{u^2 - B^2})}{\pi\sqrt{u^2 - B^2}} \quad (20.14.3)$$

$$A(x) = \frac{1}{2a} I_0(\pi B\sqrt{1 - x^2/a^2}) \cdot \chi_a(x)$$

If so desired, $A(x)$ may be normalized to unity at $x = 0$. The pattern function $F(u)$ switches from its sinh to its sine form at $u = B$, and behaves like $\sin(\pi u)/\pi u$ for large u . The first null occurs at $\sqrt{u^2 - B^2} = 1$, or, $u_1 = \sqrt{B^2 + 1}$, with the sidelobe structure beginning after that. The highest sidelobe level is the maximum value of the ratio $|\sin(\pi u)/\pi u|$ other than at $u = 0$. That was determined in Sec. 20.12 to be, $R_0 = 13.26$ dB. The sidelobe level R is defined as the relative ratio of the value at $u = 0$, that is, $F(0) = \sinh(\pi B)/\pi B$, to the highest sidelobe level R_0 , thus, we obtain the following relationship between B and R , which was used in (20.13.3),

$$R = 20 \log_{10} \left[\frac{|F(0)|}{|F|_{\max \text{ side}}} \right] = R_0 + 20 \log_{10} \left(\frac{\sinh(\pi B)}{\pi B} \right) \quad (20.14.4)$$

This equation may be solved numerically for B . Alternatively, one can calculate B using the slightly less accurate Kaiser-Schafer [1266] empirical expression discussed in Sec. 23.10 in the context of array design,

$$\pi B = \begin{cases} 0.76609(R - R_0)^{0.4} + 0.09834(R - R_0), & R_0 < R \leq 60 \\ 0.12438(R + 6.3), & 60 < R < 120 \end{cases} \quad (20.14.5)$$

The 3-dB width in u -units is given by $\Delta u = 2u_3$, where u_3 is the solution of the half-power condition, $|F(u_3)/F(0)|^2 = 1/2$,

$$\frac{\sin(\pi\sqrt{u_3^2 - B^2})}{\pi\sqrt{u_3^2 - B^2}} = \frac{1}{\sqrt{2}} \frac{\sinh(\pi B)}{\pi B} \quad (20.14.6)$$

The beam efficiency or encircled energy may be defined with respect to $k_0 = \pi B/a$, or, with respect to the first null, $k_1 = \pi u_1/a = \pi\sqrt{B^2 + 1}/a$. We choose the former,

$$\mathcal{E}(k_0) = \frac{\int_{-k_0}^{k_0} |\hat{A}(k_x)|^2 dk_x}{\int_{-\infty}^{\infty} |\hat{A}(k_x)|^2 dk_x} = \frac{\int_{-B}^B |F(u)|^2 du}{\int_{-\infty}^{\infty} |F(u)|^2 du} \quad (20.14.7)$$

in which the denominator can be expressed in terms of $A(x)$, using Parseval's identity,

$$\mathcal{E}(k_0) = \frac{\int_{-B}^B |F(u)|^2 du}{2a \int_{-a}^a |A(x)|^2 dx} = \frac{\int_{-B}^B \left| \text{sinc}(\sqrt{u^2 - B^2}) \right|^2 du}{\int_0^1 \left| I_0(\pi B \sqrt{1 - x^2}) \right|^2 dx} \quad (20.14.8)$$

Similarly, the normalized directivity can be expressed as,

$$\frac{D_\infty}{2ak} = \frac{|F(0)|^2}{\int_{-\infty}^{\infty} |F(u)|^2 du} = \frac{|\sinh(\pi B)|^2}{(\pi B)^2 \int_0^1 \left| I_0(\pi B \sqrt{1 - x^2}) \right|^2 dx} \quad (20.14.9)$$

The numerical calculation of $B, \Delta u, D_\infty, \mathcal{E}$ from R is implemented by the MATLAB function, **tbw**,[†] with usage,

```
[B, Du, D, E] = tbw(R) % Taylor's B-parameter and beamwidth
```

Eqs. (20.14.4) and (20.14.6) are solved with the built-in function **fzero**, while the finite integrations in (20.14.8) and (20.14.9) are implemented with the help of the tanh-sinh quadrature function **quadts**. To clarify the calculation, the essential MATLAB code of the **tbw** function is,

```
F = @(u,B) abs(sinc(sqrt(u.^2-B.^2))); % pattern function

u0 = fminbnd(@(u) -F(u,0), 1,2); % u0 = 1.430292
R0 = -20*log10(F(u0,0)); % R0 = 13.261459 dB
B0 = 0.04*R + 0.06; % initial search estimates
u3 = 0.005*R + 0.5; % initial search estimates

B = fzero(@(B) 20*log10(F(0,B)) + R0 - R, B0);
Du = 2*fzero(@(u) F(u,B) - F(0,B)/sqrt(2), u3);

[wx,x] = quadts(0,1); % weights, quadrature points for x-integration
[wu,u] = quadts(0,B); % weights, quadrature points for u-integration
%[wu,u]=quadts(0,sqrt(B^2+1)); % if mainlobe is defined null-to-null

P = wx' * besseli(0,pi*B*sqrt(1-x.^2)).^2; % total power
P0 = 2 * wu' * F(u,B).^2; % power in mainlobe

D = F(0,B)^2 / P; % directivity
E = P0 / P; % beam efficiency
```

[†]which supplants the older function, **taylorbw**

Example 20.14.1: The following MATLAB code segment shows how to calculate the aperture distribution and the wavenumber pattern of the Taylor window, for the same specifications as in Example 20.13.1.

```

a=1;
x = linspace(-1,1,401)*a;
u = linspace(-20,20,2001); kx = pi*u/a;

F = @(u,B) abs(sinc(sqrt(u.^2-B.^2)));

for R = [60,100]
    [B,Du] = tbw(R);           % Du = 3-dB width

    Fk = 20*log10(F(u,B) / F(0,B));
    Fx = besseli(0,pi*B*sqrt(1-x.^2/a^2)) / besseli(0,pi*B);

    figure; plot(u,Fk,'b-');
    figure; plot(x,Fx,'b-');
end

```

The graphs are not shown since they are virtually indistinguishable from those of Fig. 20.13.1.

20.15 Taylor's N-bar Window

It is evident from Fig. 20.13.1 that the prolate and Taylor's one-parameter windows have their largest sidelobes near the mainlobe, meeting the design specification for R . The sidelobes that are further away have attenuations higher than R (with an envelope decaying like $1/u$). Thus, the sidelobe behavior of these windows is better than it needs to be, and this comes at the expense of a wider mainlobe. If the farther sidelobes could be raised to the same specified level R , then the mainlobe would narrow.

This is the idea behind the Dolph-Chebyshev window, whose application to discrete arrays is discussed in Sec. 23.9. Van der Maas [1250] has shown that in the continuous-space limit (i.e., for large number of equally-spaced array elements with infinitesimal spacings spanning the aperture of length $2a$), the Dolph-Chebyshev window reduces to the ideal pattern,

$$\hat{A}_0(k_x) = \cosh\left(a\sqrt{k_0^2 - k_x^2}\right) = \cos\left(a\sqrt{k_x^2 - k_0^2}\right) \quad (20.15.1)$$

or, in units of $u = ak_x/\pi$, defining the parameter A through, $\pi A = ak_0$,

$$F_0(u) = \hat{A}_0(k_x) \Big|_{k_x = \frac{\pi u}{a}} = \cosh\left(\pi\sqrt{A^2 - u^2}\right) = \cos\left(\pi\sqrt{u^2 - A^2}\right) \quad (20.15.2)$$

The mainlobe corresponds to the range, $|k_x| \leq k_0$, or, $|u| \leq A$. The sidelobe range begins at $u = A$, where the hyperbolic cosine switches to ordinary cosine, which has equal ripples. Since the maximum value of the cosine ripples is unity, and the value at $u = 0$ is, $F_0(0) = \cosh(\pi A)$, it follows that the attenuation R will be in terms of A ,

$$R = 20 \log_{10} \left[\frac{|F_0(0)|}{1} \right] = 20 \log_{10} [\cosh(\pi A)] \quad (\text{dB}) \quad (20.15.3)$$

$$A = \frac{1}{\pi} \operatorname{acosh}(10^{R/20})$$

Unfortunately, the ideal pattern $\hat{A}_0(k_x)$ is not realizable because its inverse Fourier transform $A(x)$ has spikes at its end points at $x = \pm a$, and is not bounded. To see this, consider the Fourier transform pair (20.14.2) of Taylor's one-parameter window,

$$\frac{\sinh(a\sqrt{k_0^2 - k_x^2})}{\sqrt{k_0^2 - k_x^2}} \Leftrightarrow \frac{1}{2} I_0(k_0\sqrt{a^2 - x^2}) \cdot \chi_a(x) \quad (20.15.4)$$

It is evident that $\hat{A}_0(k_x) = \cosh(a\sqrt{k_0^2 - k_x^2})$ is the derivative of the left-hand side of the above with respect to the parameter a . Thus, taking the a -derivatives of both sides in (20.15.4), we obtain the Fourier pair,[†]

$$\cosh\left(a\sqrt{k_0^2 - k_x^2}\right) \Leftrightarrow \frac{ak_0}{2} \frac{I_1(k_0\sqrt{a^2 - x^2})}{\sqrt{a^2 - x^2}} \cdot \chi_a(x) + \frac{1}{2} [\delta(x - a) + \delta(x + a)] \quad (20.15.5)$$

where we used the modified Bessel function property $I'_0(z) = I_1(z)$, and $I_0(0) = 1$. The delta functions arise from the differentiation of the indicator function. Indeed, noting that $\chi_a(x)$ can be written as the product of unit steps, $\chi_a(x) = u(a - |x|) = u(a - x) \cdot u(a + x)$, and using the differentiation property, $u'(z) = \delta(z)$, we have,

$$\frac{\partial}{\partial a} \chi_a(x) = \delta(a - x) \cdot u(a + x) + \delta(a + x) \cdot u(a - x) = \delta(x - a) + \delta(x + a)$$

In Taylor's n -bar window method [1602] only the first few nearest sidelobes are equiripple at level R , while the rest decay like $\text{sinc}(u)$ as in the prolate and one-parameter cases. To explain the method, we start with the standard infinite product expansions of the ideal response and the sinc response in terms of their zeros [1791],

$$\begin{aligned} \cos\left(\pi\sqrt{(u/\sigma)^2 - A^2}\right) &= \cosh(\pi A) \cdot \prod_{n=1}^{\infty} \left[1 - \frac{u^2}{\sigma^2[A^2 + (n - \frac{1}{2})^2]}\right] \\ \text{sinc}(u) &= \frac{\sin(\pi u)}{\pi u} = \prod_{n=1}^{\infty} \left[1 - \frac{u^2}{n^2}\right] \end{aligned} \quad (20.15.6)$$

where a dilation factor $\sigma \gtrsim 1$ has been introduced in the ideal pattern resulting in a slightly wider mainlobe. The zeros of the ideal pattern are at $u_n = \pm\sigma\sqrt{A^2 + (n - \frac{1}{2})^2}$, and those of the sinc, $u_n = \pm n$. A modified pattern can be made up whose first $\tilde{n} - 1$ zeros are taken from the equiripple pattern, and the rest from the sinc, that is,

$$F(u) = \cosh(\pi A) \cdot \prod_{n=1}^{\tilde{n}-1} \left[1 - \frac{u^2}{\sigma^2[A^2 + (n - \frac{1}{2})^2]}\right] \cdot \prod_{n=\tilde{n}}^{\infty} \left[1 - \frac{u^2}{n^2}\right] \quad (20.15.7)$$

In order to pass smoothly from the first group of zeros to the second, the dilation factor σ is chosen such that two groups match at $n = \tilde{n}$, that is,

$$\sigma\sqrt{A^2 + (\tilde{n} - \frac{1}{2})^2} = \tilde{n} \quad \Rightarrow \quad \sigma = \frac{\tilde{n}}{A^2 + (\tilde{n} - \frac{1}{2})^2} \quad (20.15.8)$$

[†]Previously, we encountered this pair in a somewhat different form in Sec. 3.3.

In addition, Taylor imposes the condition that $\partial\sigma/\partial\bar{n} < 0$, which requires that $\bar{n} > 2A^2 + \frac{1}{2}$. However, this requirement can be relaxed if one is interested in satisfying the sidelobe specification R only in a neighborhood near the mainlobe and is willing to let farther sidelobes rise above R , which will result in an even narrower mainlobe.

As \bar{n} increases, $F(u)$ resembles more and more the ideal pattern of Eq. (20.15.6). The second product in $F(u)$ consisting of the sinc zeros can be expressed more conveniently in terms of gamma functions,[†]

$$\prod_{n=\bar{n}}^{\infty} \left[1 - \frac{u^2}{n^2} \right] = \frac{\Gamma^2(\bar{n})}{\Gamma(\bar{n}+u)\Gamma(\bar{n}-u)} \quad (20.15.9)$$

Thus, $F(u)$ takes the simpler form,

$$F(u) = \cosh(\pi A) \cdot \frac{\Gamma^2(\bar{n})}{\Gamma(\bar{n}+u)\Gamma(\bar{n}-u)} \cdot \prod_{n=1}^{\bar{n}-1} \left[1 - \frac{u^2}{\sigma^2[A^2 + (n - \frac{1}{2})^2]} \right] \quad (20.15.10)$$

Since Eq. (20.15.9) vanishes at all integers $u = |n| \geq \bar{n}$, the samples of $F(u)$ will also vanish at those integers, that is, $F(n) = 0$, for $|n| \geq \bar{n}$. One can then express $F(u)$, and the corresponding aperture distribution $A(x)$, in an alternative form using the Woodward-Lawson expansions of Eq. (20.12.28) as finite sums involving the surviving samples, $F(n)$, $|n| \leq \bar{n} - 1$,

$$F(u) = \sum_{n=-\bar{n}+1}^{\bar{n}-1} F(n) \frac{\sin(\pi(u-n))}{\pi(u-n)} \quad (20.15.11)$$

$$A(x) = \frac{1}{2a} \sum_{n=-\bar{n}+1}^{\bar{n}-1} F(n) e^{-j\pi nx/a} \cdot \chi_a(x)$$

The required values of $F(n)$ are computed from (20.15.10), for $-(\bar{n}-1) \leq n \leq \bar{n}-1$,

$$F(n) = \cosh(\pi A) \cdot \frac{\Gamma^2(\bar{n})}{\Gamma(\bar{n}+n)\Gamma(\bar{n}-n)} \cdot \prod_{m=1}^{\bar{n}-1} \left[1 - \frac{n^2}{\sigma^2[A^2 + (m - \frac{1}{2})^2]} \right] \quad (20.15.12)$$

The center value is $F(0) = \cosh(\pi A)$. The 3-dB width can be estimated accurately by finding the 3-dB frequency of the ideal pattern, that is, the solution of the equation,

$$\cosh\left(\pi\sqrt{A^2 - (u_3/\sigma)^2}\right) = \frac{1}{\sqrt{2}} \cosh(\pi A)$$

which implies for the width, $\Delta u = 2u_3$,

$$\Delta u = 2\sigma\sqrt{A^2 - \frac{1}{\pi^2} \operatorname{acosh}^2\left(\frac{1}{\sqrt{2}} \cosh(\pi A)\right)} \quad (20.15.13)$$

The directivity/specific gain is given by the finite sum,

$$\frac{D_{\infty}}{2ak} = \frac{|F(0)|^2}{\int_{-\infty}^{\infty} |F(u)|^2 du} = \frac{|F(0)|^2}{\sum_{n=-\bar{n}+1}^{\bar{n}-1} |F(n)|^2} \quad (20.15.14)$$

[†]Following from the representation, $1/\Gamma(z) = ze^{\gamma z} \prod_{n=1}^{\infty} e^{-z/n} \left(1 + \frac{z}{n}\right)$, γ is Euler's constant.

The transition point between the cosh and cosine behavior, $\sqrt{A^2 - (u/\sigma)^2} = 0$, or, $u_0 = \sigma A$, can be used as an estimate of the mainlobe width. Alternatively, one can use the first null, $u_1 = \sigma\sqrt{A^2 + \frac{1}{4}}$. The beam efficiency/encircled energy can be computed relative to the interval $[-u_0, u_0]$ or $[-u_1, u_1]$. We choose the former,

$$E_0 = \frac{\int_{-u_0}^{u_0} |F(u)|^2 du}{\int_{-\infty}^{\infty} |F(u)|^2 du} = \frac{\int_{-u_0}^{u_0} |F(u)|^2 du}{\sum_{n=-\bar{n}+1}^{\bar{n}-1} |F(n)|^2} \quad (20.15.15)$$

Given R, \bar{n} , the MATLAB function, **tnb1**, calculates the parameters $A, \Delta u, D_\infty, E_0$, as well as the coefficient vector, $F(n)$, $|n| \leq \bar{n} - 1$. It has usage,

$$\boxed{[A, Fn, Du, D, E] = \text{tnb1}(R, nb);} \quad \% \text{ Taylor's } n\text{-bar window (1-D)}$$

In **tnb1**, the integral in (20.15.15) is computed numerically using the tanh-sinh quadrature function **quadts**. Although, Eq. (20.15.12) is convenient for the evaluation of $F(n)$, the numerical evaluation of the gamma-functions can lead to extremely large values for larger \bar{n} , for example, $\Gamma(100) = 9.3326 \times 10^{155}$, and the ratios of such large values in (20.15.12) might lead to inaccuracies. An alternative way to calculate $F(n)$ is by writing (20.15.7) in the form,

$$F(u) = \cosh(\pi A) \cdot \frac{\sin(\pi u)}{\pi u} \cdot \frac{\prod_{n=1}^{\bar{n}-1} \left[1 - \frac{u^2}{\sigma^2 [A^2 + (n - \frac{1}{2})^2]} \right]}{\prod_{n=1}^{\bar{n}-1} \left[1 - \frac{u^2}{n^2} \right]} \quad (20.15.16)$$

The ratio of the sinc function and the product in the denominator involves pole/zero cancellations at $u = \pm n$. By taking the limit $u \rightarrow n$ and allowing for such cancellations, we arrive at the following alternative expression for $F(n)$, which is implemented in the function **tnb1**,

$$F(n) = \cosh(\pi A) \cdot \frac{(-1)^{n+1} \prod_{m=1}^{\bar{n}-1} \left[1 - \frac{n^2}{\sigma^2 [A^2 + (m - \frac{1}{2})^2]} \right]}{2 \prod_{\substack{m=1 \\ m \neq n}}^{\bar{n}-1} \left[1 - \frac{n^2}{m^2} \right]} \quad (20.15.17)$$

for $1 \leq n \leq \bar{n} - 1$, then setting, $F(-n) = F(n)$, and, $F(0) = \cosh(\pi A)$.

Example 20.15.1: This example illustrates how to use the output of **tnb1** to calculate $F(u)$ and $A(x)$ in a vectorized fashion (in u and x). The specifications were $R = 100$ dB and $\bar{n} = 30$. Fig. 20.15.1 plots $F(u)$ over the range $0 \leq u \leq 40$, and in an expanded view on the right, and compares it to the one-parameter design. The MATLAB code used to generate these graphs was as follows,

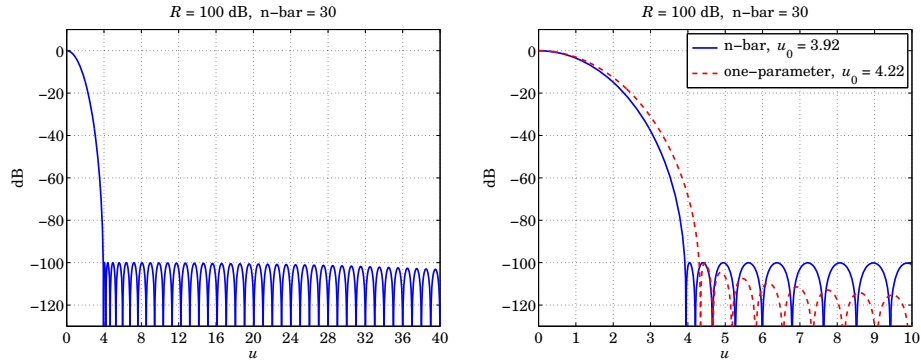

Fig. 20.15.1 Comparison of Taylor's \bar{n} -bar and one-parameter windows.

```

R = 100; nb = 30;

[A,Fn,Du,D,E] = tnb1(R,nb);

sigma = nb / sqrt(A^2 + (nb-0.5)^2);
u0 = sigma * A; % turning point
% u0 = sigma * sqrt(A^2 + 1/4); % first null

u = linspace(0,40,4001);
x = linspace(-1,1,401);

F=0; Ax=0;
for n = -(nb-1) : nb-1
    F = F + Fn(nb+n)*sinc(u-n);
    Ax = Ax + Fn(nb+n)*cos(pi*n*x)/2;
end

Fabs = abs(F); FdB = 20*log10(Fabs/max(Fabs));
Amax = max(abs(Ax)); Ax = Ax/Amax;

f = @(u,B) abs(sinc(sqrt(u.^2-B.^2)));
[B,Dub] = tbw(R);
v0 = B; % turning point
% ub = sqrt(B^2+1); % first null

GdB = 20*log10(f(u,B) / f(0,B));

figure; plot(u,FdB,'b-', u,GdB,'r--')

```

The calculated transition points were $u_0 = \sigma A = 3.9173$ for the \bar{n} case, and $u_0 = B = 4.2222$ for the one-parameter design. The values of A, σ were $A = 3.8853$ and $\sigma = 1.0082$, and the minimum value of $\bar{n} > 2A^2 + 1/2 = 30.67$. If \bar{n} is chosen less than that, then as we mentioned, the far sidelobes would become higher than the specified R and the mainlobe a little narrower.

Fig. 20.15.2 shows the pattern resulting from $\bar{n} = 6$ and a somewhat higher $R = 110$ dB in order to still meet the 100 dB requirement in a narrow range, $u_0 \leq u \leq 5$, where for this design the mainlobe transition point was $u_0 = 3.67$. \square

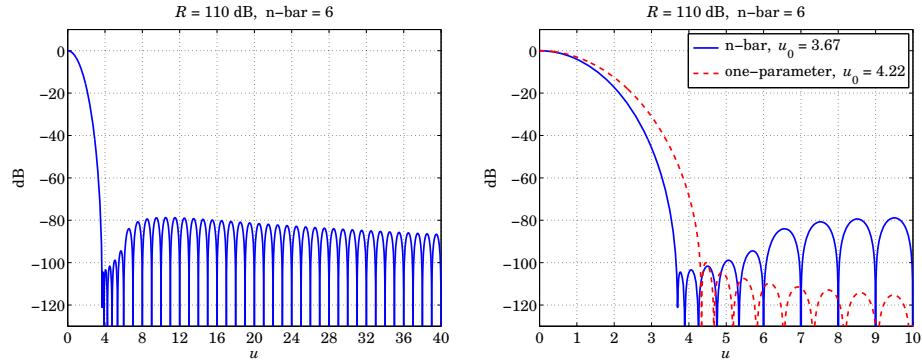
Fig. 20.15.2 Using a smaller \bar{n} .

20.16 Circularly Symmetric Apodization Functions

For a general two-dimensional planar aperture S the apodization function $A(\mathbf{r}_\perp)$ would be a tapered version of the indicator function $\chi_S(\mathbf{r}_\perp)$ of the aperture. The wavenumber pattern $\hat{A}(\mathbf{k}_\perp)$ would be the 2-D Fourier transform of $A(\mathbf{r}_\perp)$. For a circularly symmetric apodization function over a circular aperture of radius a , the Fourier relationship reduces to a Hankel transform. Thus, we have the Fourier pair in the general case,

$$\begin{aligned}\hat{A}(\mathbf{k}_\perp) &= \int_S A(\mathbf{r}_\perp) e^{j\mathbf{k}_\perp \cdot \mathbf{r}_\perp} d^2\mathbf{r}_\perp \\ A(\mathbf{r}_\perp) &= \int_{-\infty}^{\infty} \hat{A}(\mathbf{k}_\perp) e^{-j\mathbf{k}_\perp \cdot \mathbf{r}_\perp} \frac{d^2\mathbf{k}_\perp}{(2\pi)^2}\end{aligned}\quad (20.16.1)$$

In the circularly symmetric case, $A(\mathbf{r}_\perp)$, $\hat{A}(\mathbf{k}_\perp)$, are functions of the radial coordinates, $r_\perp = |\mathbf{r}_\perp| = \sqrt{x^2 + y^2}$, and, $k_\perp = |\mathbf{k}_\perp| = \sqrt{k_x^2 + k_y^2}$. Then, Eqs. (20.16.1) can be written as the self-reciprocal order-0 Hankel transforms,[†]

$$\begin{aligned}\hat{A}(k_\perp) &= \int_0^a A(r_\perp) J_0(k_\perp r_\perp) 2\pi r_\perp dr_\perp \\ A(r_\perp) &= \int_0^\infty \hat{A}(k_\perp) J_0(k_\perp r_\perp) \frac{k_\perp dk_\perp}{2\pi}\end{aligned}\quad (20.16.2)$$

For two functions, $A(r_\perp)$, $B(r_\perp)$, that are both aperture-limited in $0 \leq r_\perp \leq a$, and have Fourier/Hankel transforms, $\hat{A}(k_\perp)$, $\hat{B}(k_\perp)$, we have the Parseval identity,

$$\int_0^a A^*(r_\perp) B(r_\perp) 2\pi r_\perp dr_\perp = \int_0^\infty \hat{A}^*(k_\perp) \hat{B}(k_\perp) \frac{k_\perp dk_\perp}{2\pi}\quad (20.16.3)$$

Depending on the implementation, the wavenumber k_\perp is proportional to the transverse displacement on the image plane, for example, $k_\perp = kv_\perp/F$, in a 2-D version of Fig. 20.12.1, or, in a far-field/radiation-field interpretation, since $k_x = k \sin \theta \cos \phi$,

[†]actually, the pair $A(r_\perp)$ and $\hat{A}(k_\perp)/2\pi$ are self-reciprocal.

$k_y = k \sin \theta \sin \phi$, we have, $k_{\perp} = \sqrt{k_x^2 + k_y^2} = k \sin \theta$. As in the 1-D case, it will be useful to think of $\hat{A}(k_{\perp})$ as a function of the variable $u = ak_{\perp}/\pi$, which represents the angle direction in the standard beamwidth units of $\lambda/2a$,

$$\sin \theta = \frac{k_{\perp}}{k} = u \frac{\lambda}{2a} \quad (20.16.4)$$

As an example, for a uniform aperture, the function $A(r_{\perp})$ is simply the indicator function, $A(r_{\perp}) = \chi_a(r_{\perp}) = u(a - r_{\perp})$, and we obtain the usual Airy pattern (see also Sec. 18.9, where it is plotted versus angle θ),

$$\begin{aligned} A(r_{\perp}) &= \chi_a(r) = u(a - r_{\perp}) \\ \hat{A}(k_{\perp}) &= \pi a^2 \cdot \frac{2J_1(ak_{\perp})}{ak_{\perp}} = \pi a^2 \cdot \frac{2J_1(\pi u)}{\pi u} \end{aligned} \quad (20.16.5)$$

The function, $2J_1(\pi u)/\pi u$, is the two-dimensional version of the sinc, $\sin(\pi u)/\pi u$, and is sometimes referred to as the “jinc” function. It is implemented by the MATLAB function, **jinc**, in the EWA toolbox, and is depicted in Fig. 20.16.1.

The first null is at $u_0 = 1.2197$, corresponding Rayleigh’s resolution criterion, and the first sidelobe maximum is at $u_{\text{side}} = 1.6347$ with a value, $R_{\text{side}} = 0.1323$, or, in dB, $R_0 = -20 \log_{10}(R_{\text{side}}) = 17.570150$ dB. The 3-dB point is at $u_3 = 0.5145$ and the full width, $\Delta u = 2u_3 = 1.0290$. These values can be determined easily by the MATLAB code,

```
u0 = fzero(@jinc,1);
us = fminbnd(@(u) -abs(jinc(u)), 1,2);
R0 = -20*log10(abs(jinc(us)));
u3 = fzero(@(u) abs(jinc(u))-1/sqrt(2), 1);
```

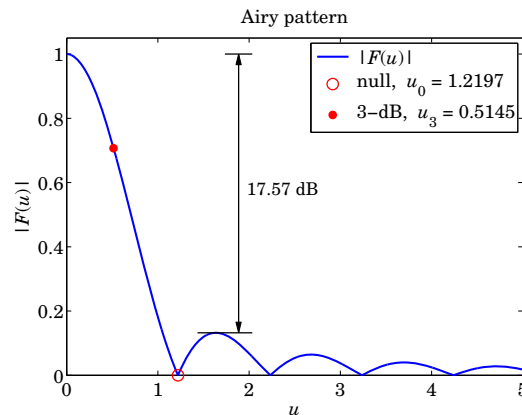

Fig. 20.16.1 The Airy pattern, $|F(u)| = |2J_1(\pi u)/\pi u|$.

The definitions of the various 1-D design parameters [1504] carry over to the 2-D case. The encircled energy is defined relative to an interval, $0 \leq k_{\perp} \leq k_0 = \pi u_0/a$,

$$\mathcal{E}(k_0) = \frac{\int_0^{k_0} |\hat{A}(k_\perp)|^2 k_\perp dk_\perp}{\int_0^\infty |\hat{A}(k_\perp)|^2 k_\perp dk_\perp} = \frac{\int_0^{u_0} |F(u)|^2 u du}{(2a)^2 \int_0^a |A(r_\perp)|^2 r_\perp dr_\perp} \quad (20.16.6)$$

The Strehl ratio and transmission factor, normalized relative to the corresponding values of the uniform aperture, $A_{\text{unif}}(r_\perp) = u(a - r_\perp)$, are given by,

$$S = \frac{|\hat{A}(0)|^2}{|\hat{A}_{\text{unif}}(0)|^2} = \left| \frac{1}{\pi a^2} \int_0^a A(r_\perp) 2\pi r_\perp dr_\perp \right|^2$$

$$\tau = \frac{\int_0^a |A(r_\perp)|^2 2\pi r_\perp dr_\perp}{\int_0^a |A_{\text{unif}}(r_\perp)|^2 2\pi r_\perp dr_\perp} = \frac{1}{\pi a^2} \int_0^a |A(r_\perp)|^2 2\pi r_\perp dr_\perp \quad (20.16.7)$$

Similarly, the two-dimensional limiting directivity of Eq. (19.7.11), normalized to its uniform value, $D_{\text{unif}} = 4\pi(\pi a^2)/\lambda^2 = (ka)^2$, is given by,

$$\frac{D_\infty}{(ka)^2} = \frac{|\hat{A}(0)|^2}{\pi a^2 \int_0^\infty |\hat{A}(k_\perp)|^2 \frac{k_\perp dk_\perp}{2\pi}} = \frac{\left| \int_0^a A(r_\perp) 2\pi r_\perp dr_\perp \right|^2}{\pi a^2 \int_0^a |A(r_\perp)|^2 2\pi r_\perp dr_\perp} \quad (20.16.8)$$

There is a large literature on circularly symmetric apodization functions, reviewed in [1504]. One widely used family of functions in both optics and aperture antennas, such as dish antennas, are the so-called lambda functions or Sonine functions, defined as follows for integer n , or real-valued n , such that $n > -1$,

$$A(r_\perp) = \left(1 - \frac{r_\perp^2}{a^2}\right)^n \cdot \chi_a(r_\perp)$$

$$\hat{A}(k_\perp) = \pi a^2 \cdot \frac{\Gamma(n+1) 2^{n+1} J_{n+1}(k_\perp a)}{(k_\perp a)^{n+1}} \quad (20.16.9)$$

where $A(r_\perp)$ and $\hat{A}(k_\perp)$ are Hankel pairs as in (20.16.2). The case $n = 0$ corresponds to the usual Airy pattern. The cases $n = 1, 2$ are used in dish antennas. Linear combinations of such functions have also been used to represent more general apodization functions [1502]. However, we do not pursue these further since we are more interested in designs with narrow beams and low sidelobes.

Among the latter are the *generalized* prolate spheroidal wave functions derived by Slepian [1505,1646], which are the 2-D versions of the 1-D prolates that we discussed above. Hansen's one-parameter window discussed in the next section provides a good approximation to the generalized prolates, just like Taylor's one-parameter window is a good approximation to the optimum 1-D case. Besides Hansen's one-parameter window, we also discuss below the Fourier-Bessel and Dini series representations of circular apodization functions, as well as the 2-D version of Taylor's n -bar window.

20.17 Hansen One-Parameter Window

The generalization of Taylor's one-parameter window to two dimensions was derived by Hansen [1606]. It is based on the following Fourier/Hankel transform pair,[†] which is the 2-D version of the 1-D pair of Eq. (20.14.2),

$$\begin{aligned} A(r_{\perp}) &= I_0\left(k_0\sqrt{a^2 - r_{\perp}^2}\right) \cdot \chi_a(r_{\perp}) \\ \hat{A}(k_{\perp}) &= \pi a^2 \cdot \frac{2I_1\left(a\sqrt{k_0^2 - k_{\perp}^2}\right)}{a\sqrt{k_0^2 - k_{\perp}^2}} = \pi a^2 \cdot \frac{2J_1\left(a\sqrt{k_{\perp}^2 - k_0^2}\right)}{a\sqrt{k_{\perp}^2 - k_0^2}} \end{aligned} \quad (20.17.1)$$

where k_0 is a positive parameter that defines the extent of the mainlobe. Introducing the parameter H through, $\pi H = ak_0$, we may rewrite the above in u -units,

$$\begin{aligned} A(r_{\perp}) &= I_0\left(\pi H\sqrt{1 - (r_{\perp}/a)^2}\right) \cdot \chi_a(r_{\perp}) \\ F(u) &= \pi a^2 \cdot \frac{2I_1\left(\pi\sqrt{H^2 - u^2}\right)}{\pi\sqrt{H^2 - u^2}} = \pi a^2 \cdot \frac{2J_1\left(\pi\sqrt{u^2 - H^2}\right)}{\pi\sqrt{u^2 - H^2}} \end{aligned} \quad (20.17.2)$$

where $F(u) = \hat{A}(k_{\perp})$ at $k_{\perp} = \pi u/a$. At $u = H$, the function $F(u)$ switches from I_1 to J_1 , and for large u it decays like a sinc, $\sin(\pi u)/\pi u$,

The first null occurs at $\sqrt{u_0^2 - H^2} = \mu_1$, or, $u_0 = \sqrt{H^2 + \mu_1^2}$, where $\mu_1 = 1.2197$ is the first null of $2J_1(\pi u)/\pi u$, or, the first non-zero null of J_1 , that is, $J_1(\pi\mu_1) = 0$. The sidelobe structure begins after that. As we saw above, the highest sidelobe of the Airy pattern is $R_0 = 17.57$ dB below the main peak, therefore, the analogous relationship to (20.13.3) becomes,

$$R = R_0 + 20 \log_{10}\left(\frac{2I_1(\pi H)}{\pi H}\right) \quad (20.17.3)$$

The 3-dB width in u -units is given by $\Delta u = 2u_3$, where u_3 is the solution of the half-power condition, $|F(u_3)/F(0)|^2 = 1/2$,

$$\frac{J_1\left(\pi\sqrt{u_3^2 - H^2}\right)}{\pi\sqrt{u_3^2 - H^2}} = \frac{1}{\sqrt{2}} \frac{I_1(\pi H)}{\pi H} \quad (20.17.4)$$

The beam efficiency/encircled energy and the normalized directivity given by (20.16.6) and (20.16.8), can be written in closed form,

$$\begin{aligned} \mathcal{E}(u_0) &= \frac{\int_0^{u_0} |F(u)|^2 u du}{(2a)^2 \int_0^a |A(r_{\perp})|^2 r_{\perp} dr_{\perp}} = 1 - \frac{J_0^2\left(\pi\sqrt{u_0^2 - H^2}\right) + J_1^2\left(\pi\sqrt{u_0^2 - H^2}\right)}{I_0^2(\pi H) - I_1^2(\pi H)} \\ \frac{D_{\infty}}{(ka)^2} &= \frac{\left|\int_0^a A(r_{\perp}) 2\pi r_{\perp} dr_{\perp}\right|^2}{\pi a^2 \int_0^a |A(r_{\perp})|^2 2\pi r_{\perp} dr_{\perp}} = \frac{\left[\frac{2I_1(\pi H)}{\pi H}\right]^2}{I_0^2(\pi H) - I_1^2(\pi H)} \end{aligned} \quad (20.17.5)$$

[†]see Gradshteyn [1791], entry 6.596.6.

where the expression for $\mathcal{E}(u_0)$ is valid for both $u_0 \geq H$ and $u_0 < H$, where in the latter case, we have,

$$J_0^2\left(\pi\sqrt{u_0^2 - H^2}\right) + J_1^2\left(\pi\sqrt{u_0^2 - H^2}\right) = I_0^2\left(\pi\sqrt{H^2 - u_0^2}\right) - I_1^2\left(\pi\sqrt{H^2 - u_0^2}\right)$$

Example 20.17.1: Fig. 20.17.1 plots the functions $|F(u)|$ and $A(r_\perp)$ for the two cases of $R = 60$ and $R = 100$ dB, and demonstrates how to compute H and the 3-dB width Δu from R . The MATLAB code below illustrates the computation,

```

us = fminbnd(@(u) -abs(jinc(u)), 1,2);
R0 = -20*log10(abs(jinc(us)));           % find R0 = 17.57 dB

f = @(u,H) abs(jinc(sqrt(u.^2-H.^2)));

G = @(u,H) real(besseli(0,pi*sqrt(H^2-u^2))^2 - besseli(1,pi*sqrt(H^2-u^2))^2);

r = linspace(0,1,201);                % units of a
u = linspace(0,20,2001);

for R = [60,100]

    H0 = 0.04*R + 1.07;
    H = fzero(@(H) R0 + 20*log10(f(0,H)) - R, H0);

    u30 = 0.031*R + 0.46;
    Du = 2*fzero(@(u) f(u,H)-f(0,H)/sqrt(2), u30); % 3-dB width
    m0 = fzero(@(u) besselj(1,pi*u),1.25);
    u0 = sqrt(H^2 + m0^2);                % first null

    E0 = 1 - G(u0,H)/G(0,H);             % encircled to u0
    D = f(0,H)^2 / G(0,H);               % normalized directivity

    F = 20*log10(f(u,H) / f(0,H));       % normalized to unity at u=0

    A = besseli(0,pi*H*sqrt(1-r.^2)) / besseli(0,pi*H); % normalized to A(0)=1

    figure; plot(u,F,'b-');
    figure; plot(r,A,'b-');

end

```

Because of the log vertical scales, the first-null $u_0 = \sqrt{H^2 + \mu_1^2}$ was placed on each graph at the level of $-R$ dB. In the limit $u_0 \rightarrow \infty$, $\mathcal{E}(u_0)$ in (20.17.5) tends to unity as it should. However, for large R , most of the energy resides in the mainlobe and we expect $\mathcal{E}(u_0)$ to be practically unity. The computed values are shown below,

R	H	Δu	D	u_0	E_0
60	2.6548	1.6669	0.4209	2.9216	0.999996097701
100	4.3503	2.0611	0.2710	4.5180	0.999999999749

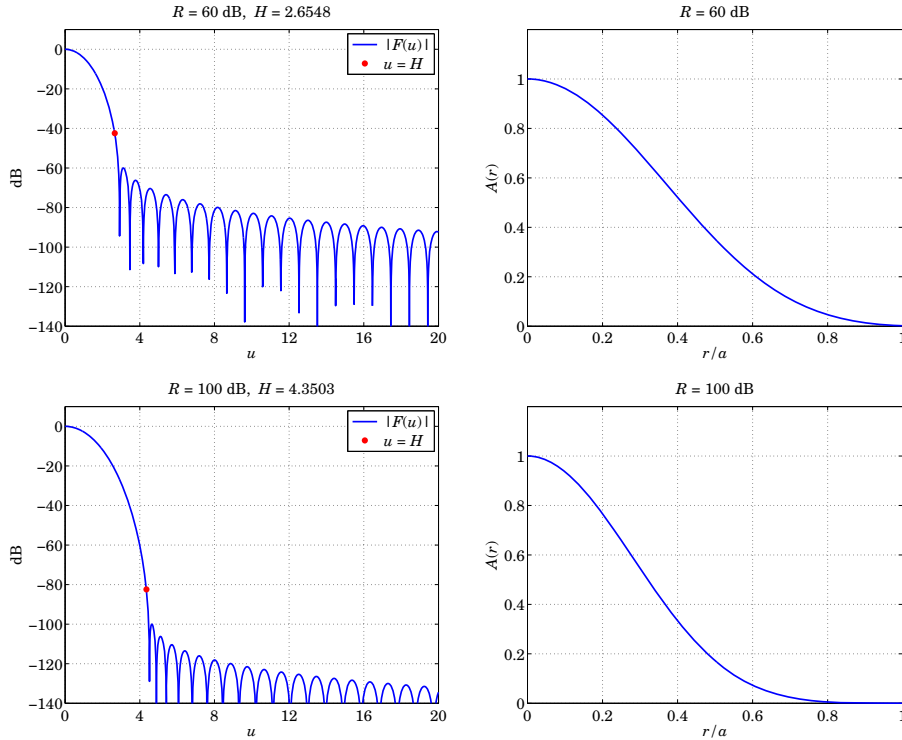

Fig. 20.17.1 Hansen window, $|\hat{A}(k_{\perp})|$ in dB versus $u = ak_{\perp}/\pi$, and $A(r_{\perp})$ versus r_{\perp}/a .

20.18 Fourier-Bessel and Dini Series Expansions

In the two-dimensional circularly-symmetric case, the role of the Woodward-Lawson sinc-basis expansions of Eq. (20.12.25), is played by the Fourier-Bessel and Dini series expansions [1641,1642].

The Fourier-Bessel expansion is with respect to the zeros of $J_0(z)$, whereas the Dini expansion uses the zeros of $J_1(z)$. The following Lommel-type integrals [1641,1642] can be used to derive all the results in this section,

$$\frac{1}{\pi a^2} \int_0^a J_0\left(\alpha \frac{\rho}{a}\right) J_0\left(\beta \frac{\rho}{a}\right) 2\pi \rho d\rho = \frac{2\alpha J_1(\alpha) J_0(\beta) - 2\beta J_1(\beta) J_0(\alpha)}{\alpha^2 - \beta^2} \tag{20.18.1}$$

$$\frac{1}{\pi a^2} \int_0^a J_0^2\left(\alpha \frac{\rho}{a}\right) 2\pi \rho d\rho = J_0^2(\alpha) + J_1^2(\alpha)$$

In particular, if we set $\alpha = \alpha_n$ equal to the n th root of $J_0(z)$, that is, $J_0(\alpha_n) = 0$, then Eqs. (20.18.1) reduce to a form suitable for the Fourier-Bessel expansions,

$$\frac{1}{\pi a^2} \int_0^a J_0\left(\alpha_n \frac{\rho}{a}\right) J_0\left(\beta \frac{\rho}{a}\right) 2\pi \rho d\rho = \frac{2\alpha_n J_1(\alpha_n) J_0(\beta)}{\alpha_n^2 - \beta^2} \tag{20.18.2}$$

$$\frac{1}{\pi a^2} \int_0^a J_0^2\left(\alpha_n \frac{\rho}{a}\right) 2\pi \rho d\rho = J_1^2(\alpha_n)$$

Similarly, if α_n is a zero of $J_1(z)$, that is, $J_1(\alpha_n) = 0$, then,

$$\frac{1}{\pi a^2} \int_0^a J_0\left(\alpha_n \frac{\rho}{a}\right) J_0\left(\beta \frac{\rho}{a}\right) 2\pi \rho d\rho = \frac{2\beta J_1(\beta) J_0(\alpha_n)}{\beta^2 - \alpha_n^2} \quad (20.18.3)$$

$$\frac{1}{\pi a^2} \int_0^a J_0^2\left(\alpha_n \frac{\rho}{a}\right) 2\pi \rho d\rho = J_0^2(\alpha_n)$$

It is straightforward to show that if β tends to a zero, $\beta \rightarrow \alpha_m$, then, the right-hand sides of the top equations in (20.18.2) or (20.18.3) become zero if $\alpha_m \neq \alpha_n$, and they reduce to the bottom equations if $\alpha_m = \alpha_n$.

The required roots of $J_0(z)$ and $J_1(z)$ can be computed easily by MATLAB's built-in function, **fzero**. The table below shows the first 10 roots α_n , as well as the values, α_n/π ,

n	J0, a(n)	J1, a(n)	n	a(n)/pi	a(n)/pi
0	-	0	0	-	0
1	2.4048	3.8317	1	0.7655	1.2197
2	5.5201	7.0156	2	1.7571	2.2331
3	8.6537	10.1735	3	2.7546	3.2383
4	11.7915	13.3237	4	3.7534	4.2411
5	14.9309	16.4706	5	4.7527	5.2428
6	18.0711	19.6159	6	5.7522	6.2439
7	21.2116	22.7601	7	6.7519	7.2448
8	24.3525	25.9037	8	7.7516	8.2454
9	27.4935	29.0468	9	8.7514	9.2459
10	30.6346	32.1897	10	9.7513	10.2463

Note that $J_1(z)$ has an extra zero at $z = 0$. The table was generated by the following MATLAB code, which can easily be modified to compute as many roots as desired,

```
for n=1:10,
    a0(n) = fzero(@(z) besselj(0,z), pi*(n-1/4));      % zeros of J0
    a1(n) = fzero(@(z) besselj(1,z), pi*(n+1/4));      % zeros of J1

    fprintf('%2d | %7.4f | %7.4f', n, a0(n), a1(n));
    fprintf(' %2d | %7.4f | %7.4f\n', n, a0(n)/pi, a1(n)/pi);
end
```

For large n , the zeros are given approximately by,

$$\alpha_n = \pi \left(n - \frac{1}{4} \right) \quad (\text{for } J_0)$$

$$\alpha_n = \pi \left(n + \frac{1}{4} \right) \quad (\text{for } J_1) \quad (20.18.4)$$

which also serve to initialize the search argument of **fzero**. This trend is already evident in the above table.

Fourier-Bessel Series

Using (20.18.2) and reverting to our original transverse space and wavenumber variables, r_\perp, k_\perp , we define the following aperture-limited and mutually orthogonal basis functions and their Hankel transforms, for $n = 1, 2, \dots$,

$$\begin{aligned}\Phi_n(r_\perp) &= \frac{J_0(k_n r_\perp)}{\pi a^2 J_1^2(k_n a)} \cdot \chi_a(r_\perp) \\ \hat{\Phi}_n(k_\perp) &= \int_0^a \Phi_n(r_\perp) J_0(k_\perp r_\perp) 2\pi r_\perp dr_\perp = \frac{2k_n J_0(k_\perp a)}{a J_1(k_n a) (k_n^2 - k_\perp^2)}\end{aligned}\quad (20.18.5)$$

where k_n are related to the roots of $J_0(z)$ via, $k_n a = \alpha_n$, so that,

$$J_0(k_n a) = J_0(\alpha_n) = 0, \quad n = 1, 2, \dots \quad (20.18.6)$$

The scale factors have been chosen so that the Hankel transforms satisfy the following property, which is equivalent to the mutual orthogonality of $\Phi_n(r_\perp)$,

$$\hat{\Phi}_n(k_m) = \delta_{nm}, \quad n, m = 1, 2, \dots, \quad (20.18.7)$$

This can be proven by taking the limit $k_\perp \rightarrow k_m$ in (20.18.5), and using the Taylor expansion, $J_0(k_\perp a) \approx J_0'(k_m a) (k_\perp a - k_m a) = -J_1(k_m a) (k_\perp - k_m) a$. The orthogonality property follows by noting that,

$$\begin{aligned}\int_0^a \Phi_n(r_\perp) \Phi_m(r_\perp) 2\pi r_\perp dr_\perp &= \frac{1}{\pi a^2 J_1^2(k_m a)} \int_0^a \Phi_n(r_\perp) J_0(k_m r_\perp) 2\pi r_\perp dr_\perp \\ &= \frac{\hat{\Phi}_n(k_m)}{\pi a^2 J_1^2(k_m a)} = \frac{\delta_{nm}}{\pi a^2 J_1^2(k_m a)}\end{aligned}\quad (20.18.8)$$

The Fourier-Bessel series is an expansion of an aperture-limited apodization function $A(r_\perp)$ in the $\Phi_n(r_\perp)$ basis, which also implies the corresponding expansion of its Hankel transform $\hat{A}(k_\perp)$ in the $\hat{\Phi}_n(k_\perp)$ basis,

$$\begin{aligned}A(r_\perp) &= \sum_{n=1}^{\infty} c_n \Phi_n(r_\perp) \\ \hat{A}(k_\perp) &= \sum_{n=1}^{\infty} c_n \hat{\Phi}_n(k_\perp)\end{aligned}\quad \text{(Fourier-Bessel series)} \quad (20.18.9)$$

The reason for the normalization choice (20.18.7) now becomes apparent: it immediately implies that the expansion coefficients are the *sampled values* of the Hankel transform at the Bessel function zeros, that is,

$$c_n = \hat{A}(k_n) = \int_0^a A(r_\perp) J_0(k_n r_\perp) 2\pi r_\perp dr_\perp, \quad n = 1, 2, \dots \quad (20.18.10)$$

Dini Series

Similar expansions can be written for the Dini series, which uses the zeros of $J_1(z)$. Now, the zero-wavenumbers k_n must be defined by $k_n a = \alpha_n$, which also include the zero case, $k_0 a = \alpha_0 = 0$, so that,

$$J_1(k_n a) = J_1(\alpha_n) = 0, \quad n = 0, 1, 2, \dots \quad (20.18.11)$$

Using (20.18.3), we define the Dini basis functions and their Hankel transforms by,

$$\begin{aligned} \Phi_n(r_\perp) &= \frac{J_0(k_n r_\perp)}{\pi a^2 J_0^2(k_n a)} \cdot \chi_a(r_\perp) \\ \hat{\Phi}_n(k_\perp) &= \int_0^a \Phi_n(r_\perp) J_0(k_\perp r_\perp) 2\pi r_\perp dr_\perp = \frac{2k_\perp J_1(k_\perp a)}{a J_0(k_n a) (k_\perp^2 - k_n^2)} \end{aligned} \quad (20.18.12)$$

Again, the normalization factors have been chosen so that,

$$\hat{\Phi}_n(k_m) = \delta_{nm}, \quad n, m = 1, 2, \dots, \quad (20.18.13)$$

from which the mutual orthogonality property follows, as in (20.18.8),

$$\int_0^a \Phi_n(r_\perp) \Phi_m(r_\perp) 2\pi r_\perp dr_\perp = \frac{\delta_{nm}}{\pi a^2 J_0^2(k_n a)}, \quad n, m = 0, 1, 2, \dots \quad (20.18.14)$$

The function $\hat{\Phi}_n(k_\perp)$ may be rewritten as follows, and can be evaluated at any vector of k_\perp and any Bessel root $\alpha_n = k_n a$ with the MATLAB function **jinc**,

$$\hat{\Phi}_n(k_\perp) = \frac{2k_\perp J_1(k_\perp a)}{a J_0(k_n a) (k_\perp^2 - k_n^2)} = \frac{2J_1(k_\perp a)}{k_\perp a} \cdot \frac{k_\perp^2}{k_\perp^2 - k_n^2} \cdot \frac{1}{J_0(k_n a)} \quad (20.18.15)$$

The $n = 0$ case, reduces to the usual Airy pattern, with $\hat{\Phi}_0(0) = 1$,

$$\hat{\Phi}_0(k_\perp) = \frac{2J_1(k_\perp a)}{k_\perp a}$$

The Dini series expansion of an apodization function and its Hankel transform will be,

$$\boxed{\begin{aligned} A(r_\perp) &= \sum_{n=0}^{\infty} c_n \Phi_n(r_\perp) \\ \hat{A}(k_\perp) &= \sum_{n=0}^{\infty} c_n \hat{\Phi}_n(k_\perp) \end{aligned}} \quad \text{(Dini series)} \quad (20.18.16)$$

where, again, c_n are the sampled values of the Hankel transform,

$$\boxed{c_n = \hat{A}(k_n) = \int_0^a A(r_\perp) J_0(k_n r_\perp) 2\pi r_\perp dr_\perp}, \quad n = 0, 1, 2, \dots \quad (20.18.17)$$

The Dini series is the 2-D version of the Woodward-Lawson sampling expansion in the 1-D sinc basis. To compare the two, we write (20.18.16) explicitly, and also rewrite Eq. (20.12.25) by defining $k_n = n\pi/a$ in that case,

$$\hat{A}(k_{\perp}) = \sum_{n=0}^{\infty} \hat{A}(k_n) \frac{2J_1(k_{\perp}a)}{k_{\perp}a} \cdot \frac{k_{\perp}^2}{k_{\perp}^2 - k_n^2} \cdot \frac{1}{J_0(k_na)} \quad (20.18.18)$$

$$\hat{A}(k_x) = \sum_{n=-\infty}^{\infty} \hat{A}(k_n) \frac{\sin(k_x a - k_n a)}{a(k_x - k_n)}$$

Noting that $\sin(k_x a - k_n a) = \sin(k_x a - \pi n) = (-1)^n \sin(k_x a)$, and folding the sum over n into non-negative values of n , assuming that $\hat{A}(k_x)$ is even in k_x , we can rewrite the Dini and Woodward-Lawson cases in a very similar way,

$$\hat{A}(k_{\perp}) = \hat{A}(0) \frac{2J_1(k_{\perp}a)}{k_{\perp}a} + \sum_{n=1}^{\infty} \hat{A}(k_n) \frac{2J_1(k_{\perp}a)}{k_{\perp}a} \cdot \frac{k_{\perp}^2}{k_{\perp}^2 - k_n^2} \cdot \frac{1}{J_0(k_na)} \quad (20.18.19)$$

$$\hat{A}(k_x) = \hat{A}(0) \frac{\sin(k_x a)}{k_x a} + \sum_{n=1}^{\infty} \hat{A}(k_n) \frac{2 \sin(k_x a)}{k_x a} \cdot \frac{k_x^2}{k_x^2 - k_n^2} \cdot (-1)^n$$

where we note that the factor $J_0(k_na)$ alternates in sign exactly like $(-1)^n$.

The expansions (20.18.9) and (20.18.16) are useful only if the number of terms is finite. In this respect, Dini's series is more useful in practice. Indeed, a finite number of terms is needed in Taylor's n -bar window discussed in the next section. A finite Dini series has also been used in the design of super-resolving pupils [1497,1498].

20.19 Taylor's Two-Dimensional N-bar Window

Taylor's two-dimensional generalization of his n -bar window [1603] is implemented with the help of the Dini series. As in the 1-D case, it proves convenient to work in u -units, defined as follows,

$$u = \frac{k_{\perp} a}{\pi}, \quad \mu_n = \frac{k_n a}{\pi} = \frac{\alpha_n}{\pi}, \quad n = 0, 1, 2, \dots \quad (20.19.1)$$

where α_n are the zeros of $J_1(z)$. Defining the aperture pattern by $F(u) = \hat{A}(k_{\perp})$ at $k_{\perp} = \pi u/a$, then, $F(\mu_n) = \hat{A}(k_n)$, and the Dini series expansions (20.18.16) will read,

$$A(r_{\perp}) = \sum_{n=0}^{\infty} F(\mu_n) \frac{J_0(\pi \mu_n r_{\perp}/a)}{\pi a^2 J_0^2(\pi \mu_n)} \cdot \chi_a(r_{\perp}) \quad (20.19.2)$$

$$F(u) = \sum_{n=0}^{\infty} F(\mu_n) \frac{2J_1(\pi u)}{\pi u} \cdot \frac{u^2}{u^2 - \mu_n^2} \cdot \frac{1}{J_0(\pi \mu_n)}$$

As in the 1-D case, the function $F(u)$ of the n -bar distribution is built out of $\tilde{n} - 1$ zeros of the ideal, slightly dilated, Chebyshev pattern, with the rest of the zeros taken from the Airy jinc-function pattern, whose zeros are the μ_n for $n > 0$. Thus, the 2-D version of Eq. (20.15.6) will be,

$$\cos\left(\pi\sqrt{(u/\sigma)^2 - A^2}\right) = \cosh(\pi A) \cdot \prod_{n=1}^{\infty} \left[1 - \frac{u^2}{\sigma^2[A^2 + (n - \frac{1}{2})^2]}\right] \quad (20.19.3)$$

$$\text{jinc}(u) = \frac{2J_1(\pi u)}{\pi u} = \prod_{n=1}^{\infty} \left[1 - \frac{u^2}{\mu_n^2}\right]$$

and $F(u)$ is constructed as,

$$F(u) = \cosh(\pi A) \cdot \prod_{n=1}^{\bar{n}-1} \left[1 - \frac{u^2}{\sigma^2 [A^2 + (n - \frac{1}{2})^2]} \right] \cdot \prod_{n=\bar{n}}^{\infty} \left[1 - \frac{u^2}{\mu_n^2} \right] \quad (20.19.4)$$

Since the value at $u = 0$ is, $F(0) = \cosh(\pi A)$, it follows that the sidelobe attenuation R (in dB) will be given in terms of the parameter A by the same equation as (20.15.3),

$$R = 20 \log_{10}[\cosh(\pi A)] \Leftrightarrow A = \frac{1}{\pi} \operatorname{acosh}(10^{R/20}) \quad (20.19.5)$$

As in the 1-D case, the dilation factor σ is chosen such that two groups of zeros match at $n = \bar{n}$, that is,

$$\sigma \sqrt{A^2 + (\bar{n} - \frac{1}{2})^2} = \mu_{\bar{n}} \Rightarrow \sigma = \frac{\mu_{\bar{n}}}{A^2 + (\bar{n} - \frac{1}{2})^2} \quad (20.19.6)$$

Since $F(u)$ vanishes by construction at all Bessel zeros μ_n with $n \geq \bar{n}$, that is, $F(\mu_n) = 0$, for $n \geq \bar{n}$, it follows that the Dini representation (20.19.2) will consist of a finite sum only over the surviving samples, $F(\mu_n)$, for $0 \leq n \leq \bar{n} - 1$,

$$\boxed{\begin{aligned} A(r_{\perp}) &= \sum_{n=0}^{\bar{n}-1} F(\mu_n) \frac{J_0(\pi \mu_n r_{\perp} / a)}{\pi a^2 J_0^2(\pi \mu_n)} \cdot \chi_a(r_{\perp}) \\ F(u) &= \sum_{n=0}^{\bar{n}-1} F(\mu_n) \frac{2J_1(\pi u)}{\pi u} \cdot \frac{u^2}{u^2 - \mu_n^2} \cdot \frac{1}{J_0(\pi \mu_n)} \end{aligned}} \quad (20.19.7)$$

In order to calculate the required values of $F(\mu_n)$, we follow the same procedure as in Eq. (20.15.16) and rewrite (20.19.4) in the pole/zero cancellation form,

$$F(u) = \cosh(\pi A) \cdot \frac{2J_1(\pi u)}{\pi u} \cdot \frac{\prod_{n=1}^{\bar{n}-1} \left[1 - \frac{u^2}{\sigma^2 [A^2 + (n - \frac{1}{2})^2]} \right]}{\prod_{n=1}^{\bar{n}-1} \left[1 - \frac{u^2}{\mu_n^2} \right]} \quad (20.19.8)$$

By taking the limit $u \rightarrow \mu_n$ and allowing for such cancellations,[†] we obtain the following expression [1603] for $F(\mu_n)$, for $1 \leq n \leq \bar{n} - 1$,

$$F(\mu_n) = -\cosh(\pi A) \cdot \frac{J_0(\pi \mu_n) \prod_{m=1}^{\bar{n}-1} \left[1 - \frac{\mu_n^2}{\sigma^2 [A^2 + (m - \frac{1}{2})^2]} \right]}{\prod_{\substack{m=1 \\ m \neq n}}^{\bar{n}-1} \left[1 - \frac{\mu_n^2}{\mu_m^2} \right]} \quad (20.19.9)$$

and $F(0) = 1$. The 3-dB width can be calculated by (20.15.13), that is,

$$\Delta u = 2\sigma \sqrt{A^2 - \frac{1}{\pi^2} \operatorname{acosh}^2 \left(\frac{1}{\sqrt{2}} \cosh(\pi A) \right)} \quad (20.19.10)$$

[†]using the Taylor expansion around the μ_n zero, $J_1(\pi u) \approx J_1'(\pi \mu_n) \pi (u - \mu_n) = J_0(\pi \mu_n) \pi (u - \mu_n)$.

The encircled energy/beam gain can be defined by (20.16.6), relative to the first-null interval $[0, u_0]$, where, $u_0 = \sigma\sqrt{A^2 + \frac{1}{4}}$,

$$\mathcal{E}(u_0) = \frac{\int_0^{u_0} |F(u)|^2 u du}{(2a)^2 \int_0^a |A(r_\perp)|^2 r_\perp dr_\perp} = \frac{\frac{\pi^2}{2} \int_0^{u_0} |F(u)|^2 u du}{\pi a^2 \int_0^a |A(r_\perp)|^2 2\pi r_\perp dr_\perp} \quad (20.19.11)$$

The numerator can be evaluated numerically, while the denominator can be expressed as a (finite, in this case) sum over the pattern sampled values $\hat{A}(k_n)$, as follows from the Dini series expansion and orthogonality property (20.18.14),

$$\pi a^2 \int_0^a |A(r_\perp)|^2 2\pi r_\perp dr_\perp = \sum_{n=0}^{\bar{n}-1} \left| \frac{\hat{A}(k_n)}{J_0(k_n a)} \right|^2 \quad (20.19.12)$$

Similarly, the two-dimensional limiting directivity, normalized to its uniform value, $D_{\text{unif}} = 4\pi(\pi a^2)/\lambda^2 = (ka)^2$, is given by Eq. (20.16.8),

$$\frac{D_\infty}{(ka)^2} = \frac{|\hat{A}(0)|^2}{\pi a^2 \int_0^a |A(r_\perp)|^2 2\pi r_\perp dr_\perp} = \frac{|\hat{A}(0)|^2}{\sum_{n=0}^{\bar{n}-1} \left| \frac{\hat{A}(k_n)}{J_0(k_n a)} \right|^2} \quad (20.19.13)$$

Given R, \bar{n} , the MATLAB function, **tnb2**, calculates the parameters $A, \Delta u, D_\infty, E_0$, and the coefficient and Bessel zero vectors, $F(\mu_n), \mu_n, n = 0, 1, \dots, \bar{n} - 1$. It has usage,

```
[A, Fn, mu, Du, D, E] = tnb2(R, nb); % Taylor's n-bar window (2-D)
```

Example 20.19.1: This example demonstrates how to use **tnb2** to calculate $F(u)$ and $A(r_\perp)$ in a vectorized fashion. Fig. 20.19.1 plots the functions $|F(u)|$ and $A(r_\perp)$ for the two cases of $R = 60$ dB, $\bar{n} = 10$, and, $R = 100$, $\bar{n} = 30$. The MATLAB code below illustrates the computation,

```
R = 100; nb = 30;

[Ap, Fn, mu, Du, D, E] = tnb2(R, nb);

r = linspace(0, 1, 201); % units of a
u = linspace(0, 20, 2001);

F = 0; A = 0;
for n=1:nb, % calculate F(u) and A(r)
    F = F + Fn(n) * jinc(u, mu(n));
    A = A + Fn(n) * besselj(0, pi*mu(n)*r)/besselj(0, pi*mu(n))^2/pi;
end

sigma = mu(nb+1) / sqrt(Ap^2 + (nb-0.5)^2);
u0 = sigma * sqrt(Ap^2 + 1/4); % first null

A = A/max(A); F = abs(F); Fdb = 20*log10(F/max(F));

figure; plot(u, Fdb, 'b-', u0, -R, 'r. ');
figure; plot(r, A, 'b-');
```

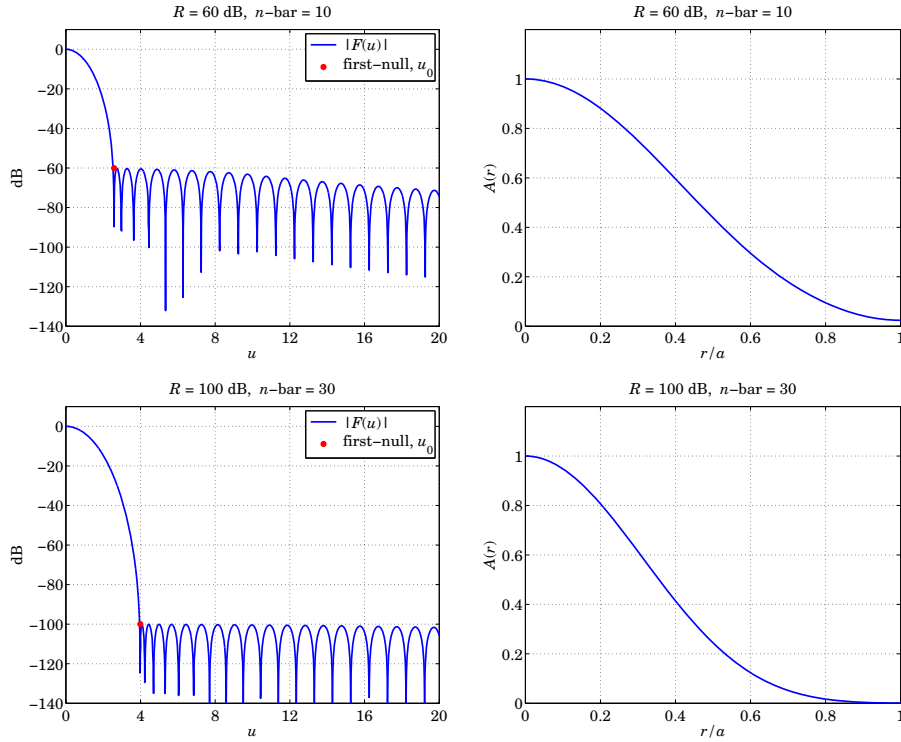

Fig. 20.19.1 Taylor's n -bar window, $|F(u)|$ in dB versus u , and $A(r_{\perp})$ versus r_{\perp}/a .

As in Example 20.17.1, because of the log vertical scales, the first-null u_0 was placed on each graph at the level of $-R$ dB. Because R is large, most of the energy resides in the mainlobe and $\mathcal{E}(u_0)$ is practically unity. The computed values are shown below,

R	A	Δu	D	u_0	E_0
60	2.4194	1.5098	0.5180	2.5822	0.999887111028
100	3.8853	1.8691	0.3310	3.9824	0.999999948865

The results of this example can be compared directly with those of Example 20.17.1 on the Hansen window with the same specifications. One observes that the n -bar design produces a narrower mainlobe because the sidelobes remain almost equiripple for a while. □

20.20 Star-Shaped Masks, Starshade Occulters

The realization and manufacture of a smoothly varying circularly symmetric apodization function $A(r_{\perp})$ is a challenging problem, requiring special materials and transparencies with precise tolerances to achieve the design objectives. The realization would be more straightforward if $A(r_{\perp})$ were binary, consisting simply of either opaque ($A = 0$) or fully transparent ($A = 1$), open, parts.

In an interesting paper, Vanderbei, Spergel, and Kasdin [1531] have shown that it is possible to replace *any*[†] smooth circularly symmetric apodizer $A(r_\perp)$ with an equivalent binary mask consisting of a number of star-shaped vanes, as shown in Fig. 20.20.1.

For a given number of vanes N , the equivalence is valid over a finite wavenumber range, $0 \leq k_\perp \leq k_{\max}$, with the outer limit k_{\max} increasing with N . The shape of the vanes depends on the shape of $A(r_\perp)$ and the vanes converge to a tip at the edge of the star-shaped aperture provided $A(r_\perp)$ is a decreasing function of r_\perp , as is typically (but not always) the case.

To see this equivalence, consider a set of N opaque vanes, with the surface openings between the vanes defined as the following set of cylindrical coordinates (r_\perp, ϕ) ,

$$S = \{(r_\perp, \phi) \mid 0 \leq r_\perp \leq a, \phi \in \Phi(r_\perp)\} \quad (20.20.1)$$

$$\Phi(r_\perp) = \bigcup_{n=0}^{N-1} \left[\frac{\pi(2n+1)}{N} - \frac{\pi}{N} A(r_\perp), \frac{\pi(2n+1)}{N} + \frac{\pi}{N} A(r_\perp) \right]$$

where $A(r_\perp)$ is the equivalent smooth apodization function to be realized by the star-shaped mask, and $[\alpha, \beta]$ denotes the angle interval, $\alpha \leq \phi \leq \beta$. Using cylindrical coordinates for the transverse wavenumber \mathbf{k}_\perp as defined in Eq. (20.1.10), it follows that the Fourier pattern (20.16.1) over the open aperture S , will be,

$$\hat{A}(k_\perp, \psi) = \int_S e^{jk_\perp \cdot r_\perp} d^2 r_\perp = \int_S e^{jk_\perp r_\perp \cos(\psi - \phi)} r_\perp dr_\perp d\phi \quad (20.20.2)$$

The exponential may be replaced by a sum over Bessel functions using the identity of Eq. (19.12.24), that is,

$$e^{jk_\perp r_\perp \cos(\psi - \phi)} = \sum_{m=0}^{\infty} j^m J_m(k_\perp r_\perp) e^{jm(\psi - \phi)} \quad (20.20.3)$$

Then, Eq. (20.20.2) becomes,

$$\hat{A}(k_\perp, \psi) = \sum_{m=0}^{\infty} j^m e^{jm\psi} \int_0^a J_m(k_\perp r_\perp) \left(\int_{\Phi(r_\perp)} e^{-jm\phi} d\phi \right) r_\perp dr_\perp \quad (20.20.4)$$

The integral over $\Phi(r_\perp)$ is calculated by assuming initially that m is any real number,

$$\begin{aligned} \int_{\Phi(r_\perp)} e^{-jm\phi} d\phi &= \sum_{n=0}^{N-1} \int_{\left[\frac{2n+1-A(r_\perp)}{N} \right] \pi/N}^{\left[\frac{2n+1+A(r_\perp)}{N} \right] \pi/N} e^{-jm\phi} d\phi \\ &= 2 e^{j\pi m/N} \frac{\sin(\pi m A(r_\perp)/N)}{m} \sum_{n=0}^{N-1} e^{2\pi j n m/N} \\ &= 2 e^{j\pi m/N} \frac{\sin(\pi m A(r_\perp)/N)}{m} \frac{1 - e^{2\pi j m}}{1 - e^{2\pi j m/N}} \end{aligned} \quad (20.20.5)$$

and taking appropriate limits at integer values of m , we have more explicitly,

[†] assumed to be real-valued and satisfying, $0 \leq A(r_\perp) \leq 1$.

$$\int_{\Phi(r_{\perp})} e^{-jm\phi} d\phi = \begin{cases} 2\pi A(r_{\perp}), & \text{if } m = 0 \\ 2e^{j\pi p} \frac{\sin(\pi p A(r_{\perp}))}{p}, & \text{if } m = pN, p \neq 0 \\ 0, & \text{other } m \end{cases} \quad (20.20.6)$$

It follows that,

$$\begin{aligned} \hat{A}(k_{\perp}, \psi) &= \int_0^a J_0(k_{\perp} r_{\perp}) A(r_{\perp}) 2\pi r_{\perp} dr_{\perp} \\ &+ 2 \sum_{p=1}^{\infty} e^{jpN\psi} j^{pN} \frac{e^{j\pi p}}{p} \int_0^a J_{pN}(k_{\perp} r_{\perp}) \sin(\pi p A(r_{\perp})) r_{\perp} dr_{\perp} \end{aligned} \quad (20.20.7)$$

For $k_{\perp} a < 2\sqrt{N+1}$, the $p \geq 1$ terms can be shown [1531] to converge rapidly to zero with increasing N . Therefore, effectively only the first term survives, which demonstrates the equivalence of the star-shaped mask with the given circularly-symmetric apodization function $A(r_{\perp})$, satisfying the Hankel transform relationship (20.16.2).

Example 20.20.1: Fig. 20.20.1 shows the star-shaped masks with $N = 20$, corresponding to the two designed cases of Example 20.19.1 with sidelobe levels $R = 60$ dB and $R = 100$ dB. The MATLAB code for producing these figures is as follows (shown for $R = 100$),

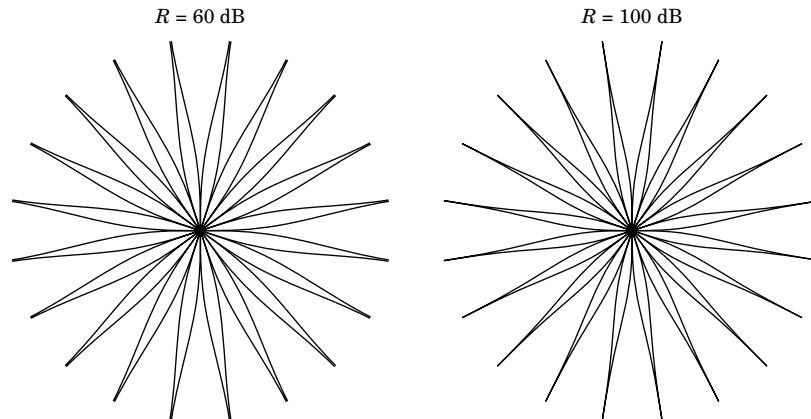

Fig. 20.20.1 Star-shaped mask realizations of Example 20.19.1.

```
r = linspace(0,1,501); % units of a
u = linspace(0,20,2001); % wavenumber in u-units
R = 100; nb = 30;
[Ap,Fn,mu] = tnb2(R,nb);
```

```

F = 0; A = 0;
for n=1:nb,
    F = F + Fn(n) * jinc(u,mu(n));
    A = A + Fn(n) * besselj(0,pi*mu(n)*r)/besselj(0,pi*mu(n))^2/pi;
end

A = A/max(A);
F = abs(F); Fdb = 20*log10(F/max(F));

figure; plot(u,Fdb,'b-');           % wavenumber pattern
figure; plot(r,A,'b-');           % apodization function A(r)

N = 20;

figure; hold on
for n=0:N-1,                       % draw N vanes
    phi = (2*n+1-A)*pi/N;          % lower half of a vane
    x = r.*cos(phi); y = r.*sin(phi);
    plot(x,y,'k-');

    phi = (2*n+1+A)*pi/N;          % upper half of a vane
    x = r.*cos(phi); y = r.*sin(phi);
    plot(x,y,'k-');
end
axis equal; axis square;

```

To see what happens when $A(r_{\perp})$ is not monotonically decreasing, run the same code with $R = 50$ dB and $\bar{n} = 20$. □

Starshade Occulters

The search for extrasolar Earth-like planets orbiting nearby stars is a challenging task for ordinary telescopes—the light from the star blots out the weak light from the planet. The light intensity from such a typical planet is expected to be 100 dB (i.e., 10^{-10} times) weaker than that of its parent star.

The use of an external occulter, or starshade, that blocks the starlight from reaching the telescope has been proposed as possible solution [1516–1544]. However, a plain opaque disk would not work as an occulter because of the spot of Arago caused by light diffraction around the edges of the disk. The shape of the occulter must be properly designed to suppress such diffracted light. A typical starshade is depicted in Fig. 20.20.2.

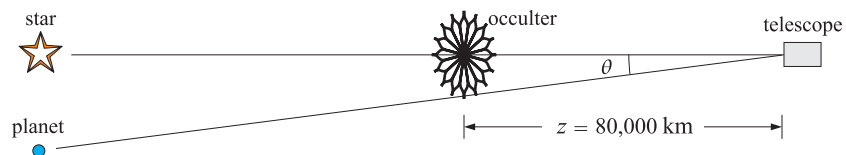

Fig. 20.20.2 Starshade occulter.

If the occulter has radius R and is positioned at a distance z from the telescope, the planet to be detected must lie beyond the edge of the occulter, that is, at an angular separation of at least, $\theta \approx \tan^{-1} R/z$. This can be solved for z to determine the proper

placement of the occulter for a given R and desired θ , that is, $z = R/\theta$. For example, for an occulter of radius of 25 meters and a nominal angle of 65 mas (milliarcsec), we must have,

$$z = \frac{R}{\theta} = \frac{25}{(0.065/3600)\pi/180} = 79332.6 \text{ km}$$

Such distances z are large enough so that the Fresnel approximation can be applied at optical wavelengths, but are too short for the simpler Fraunhofer approximation. For example, for $R = 25$ meters and $\lambda = 500$ nm, we obtain the following estimates of the Fresnel and Fraunhofer distances beyond which the respective approximations can be applied (see also Example 20.3.1),

$$z_{\text{fresnel}} = \frac{1}{k} (kR)^{4/3} = 17 \text{ km}, \quad z_{\text{fraunh}} = \frac{1}{k} (kR)^2 = 7.85 \times 10^6 \text{ km}$$

To apply the Fresnel approximation to this problem, we will assume that the telescope and starshade are aligned with the star under observation and choose coordinates so that the starshade is at $z = 0$ and the telescope at a distance z to the right as shown above. The light from the star is assumed to be a plane wave of amplitude E_0 incident normally on the starshade. Thus, the plane wave measured at distance z will be $E_0 e^{-jkz}$.

The starshade may be designed to apply a circularly symmetric apodization function, say, $A(r_\perp)$, on the incident plane wave. The complementary aperture to the starshade will have a corresponding apodization function $A_c(r_\perp) = 1 - A(r_\perp)$. Using the Fresnel approximation of Eq. (20.1.13), the occulted field measured at the plane of the telescope at distance z can be expressed [1535,1543] either in terms of $A(r_\perp)$, or through the Babinet principle, in terms of $A_c(r_\perp)$ (see also Problem 20.9),

$$\begin{aligned} E(r_\perp, z) &= E_0 e^{-jkz} \frac{jk}{2\pi z} e^{-jkr_\perp^2/2z} \int_0^\infty A(r'_\perp) e^{-jkr'^2_\perp/2z} J_0\left(\frac{kr_\perp r'_\perp}{z}\right) 2\pi r'_\perp dr'_\perp \\ &= E_0 e^{-jkz} \left[1 - \frac{jk}{2\pi z} e^{-jkr_\perp^2/2z} \int_0^\infty A_c(r'_\perp) e^{-jkr'^2_\perp/2z} J_0\left(\frac{kr_\perp r'_\perp}{z}\right) 2\pi r'_\perp dr'_\perp \right] \end{aligned}$$

The r'_\perp integration in the latter expression can be restricted to be over the effective radius, say, R , of the complementary hole aperture, so that,

$$E(r_\perp, z) = E_0 e^{-jkz} \left[1 - \frac{jk}{2\pi z} e^{-jkr_\perp^2/2z} \int_0^R A_c(r'_\perp) e^{-jkr'^2_\perp/2z} J_0\left(\frac{kr_\perp r'_\perp}{z}\right) 2\pi r'_\perp dr'_\perp \right] \quad (20.20.8)$$

The design requirement for $A(r'_\perp)$ is that, $|E(r_\perp, z)|^2 \leq 10^{-10} |E_0|^2$, over an appropriate range, $0 \leq r_\perp \leq r_{\text{max}} \leq R$. Once $A(r'_\perp)$ is found, Eq. (20.20.8) may be computed numerically, and may be realized as a star-shaped mask as we discussed above. As an example, we consider the “offset hyper-gaussian” apodization function introduced by Cash for the New Worlds Observer (NWO) platform [1534,1540,1543],

$$A(r_\perp) = \begin{cases} 0, & r_\perp \leq a \\ 1 - \exp\left[-\left(\frac{r_\perp - a}{b}\right)^m\right], & r_\perp > a \end{cases} \quad (20.20.9)$$

and its complementary function, $A_c(r_\perp) = 1 - A(r_\perp)$,

$$A_c(r_\perp) = \begin{cases} 1, & r_\perp \leq a \\ \exp\left[-\left(\frac{r_\perp - a}{b}\right)^m\right], & r_\perp > a \end{cases} \quad (20.20.10)$$

These functions are plotted in Fig. 20.20.3 for the proposed values [1534] of the parameters, $a = b = 12.5$ meters, $m = 6$, with the overall radius of the occulter $R = 31.25$ meters, so that $a = b = 0.4R$, and telescope-occulter distance of $z = 80,000$ km. We note that the inflection point occurs at $r_{\perp} = a + b(1 - 1/m)^{1/m}$, which is approximately equal to $a + b$ for large m .

The corresponding star-shaped realization using $N = 16$ petals is also shown in the same figure. Such petal realizations, but using polynomial functions $A(r_{\perp})$, were first considered by Marchal [1517].

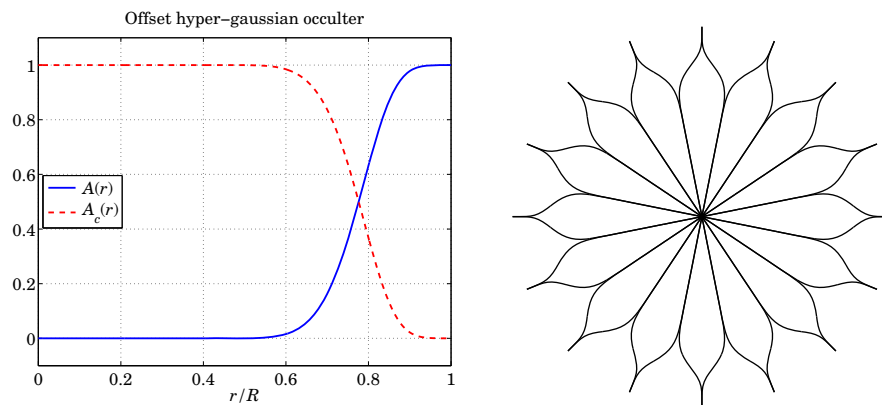

Fig. 20.20.3 Occulting apodizer and its star-shaped realization.

Although the definition (20.20.9) contains no upper cutoff for r_{\perp} , the value $R = 31.25$ is a practical cutoff beyond which the exponential term becomes effectively zero. In computing the integral in (20.20.8) numerically, we found it beneficial to extend the integration range to $1.5R$.

Fig. 20.20.4 plots the occulted field intensity, $|E(r_{\perp}, z)|^2$ versus transverse distance r_{\perp} at the plane of the telescope at distance $z = 80,000$ km. The left graph shows the same four wavelength cases as in [1543], that is, $\lambda = 2000, 1000, 500, 250$ nm. We observe that the desired 100-dB suppression is well satisfied within a 5-meter radius for the optical band.

The right graph shows the case of a plain opaque circular disk of radius R that has $A(r_{\perp}) = u(r_{\perp} - R)$ or $A_c(r_{\perp}) = u(R - r_{\perp})$, at wavelength $\lambda = 500$ nm. The spot of Arago phenomenon is evident at the center $r_{\perp} = 0$. It is precisely the diffracted components near $r_{\perp} = 0$ that are being eliminated by the apodized occulter.

The MATLAB code used to generate the above graphs is as follows, in which the integrations in (20.20.8) are implemented with the tanh-sinh quadrature function, **quads**,

```
R = 31.25; % meters
a = 0.4; b = 0.4; m = 6; % a,b in units of R
z = 80000e3; % meters, z = 80000 km
N = 16; % number of petals

A = @(r) (r>=a) .* (1 - exp(-((r-a)/b).^m)); % occulter
Ac = @(r) 1 - A(r); % complementary
```

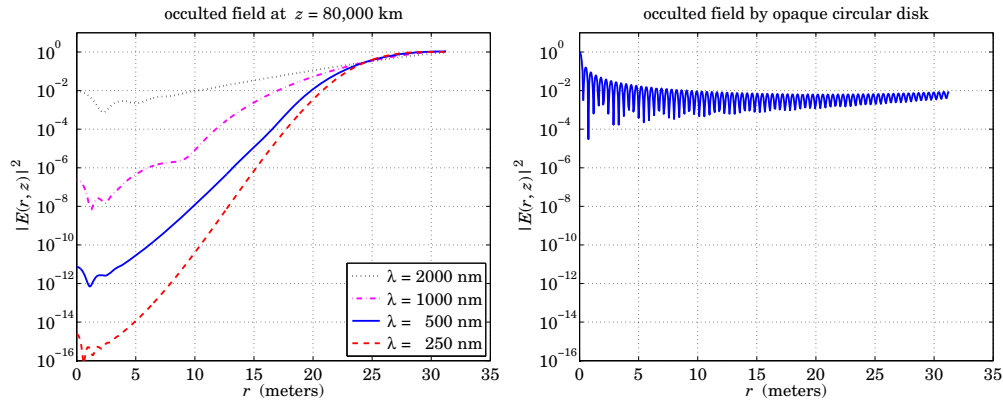

Fig. 20.20.4 Occulted field intensity $|E(r_{\perp}, z)|^2$ versus r_{\perp} , at plane of telescope.

```

r = linspace(0,1,501);

figure; plot(r,A(r),'b-', r,Ac(r),'r--');

figure; hold on % generate star-shaped mask
for n=0:N-1, % Ac(r) could also be used
    phi = (2*n+1-A(r))*pi/N;
    x = r.*cos(phi); y = r.*sin(phi);
    plot(x,y,'k-');
    phi = (2*n+1+A(r))*pi/N;
    x = r.*cos(phi); y = r.*sin(phi);
    plot(x,y,'k-');
end
axis equal; axis square;

Rq = 1.5; % extended integration range
[wq,rq] = quadts(0,Rq,8); % quadts weights and evaluation points

E = [];

for la = [250, 500, 1000, 2000] % nanometers

    k = 2*pi/la * 1e9; % rads/meter
    F = k*R^2/z; % Fresnel number = F/(2*pi) = R^2/(lambda*z)

    for i=1:length(r) % Eq. (20.20.11)
        I = wq' * (besselj(0,F*r(i)*rq) .* exp(-j*F*rq.^2/2) .* Ac(rq) .* rq);
        Ek(i) = 1 - j*F * exp(-j*F*r(i)^2/2) * I;
    end

    E = [E; abs(Ek).^2]; % intensities

end

figure; semilogy(r*R, E(4,:), 'k:', r*R, E(3,:), 'm-', ...
    r*R, E(2,:), 'b-', r*R, E(1,:), 'r--');

```

For the purpose of computing Eq. (20.20.8), we may rewrite it in terms of the normalized variables, $\rho = r_{\perp}/R$, $\rho' = r'_{\perp}/R$, and the Fresnel number, $F = kR^2/z$,[†]

$$E(\rho, z) = E_0 e^{-jkz} \left[1 - jF e^{-jF\rho^2/2} \int_0^1 A_c(\rho') e^{-jF\rho'^2/2} J_0(F\rho\rho') \rho' d\rho' \right] \quad (20.20.11)$$

The computed Fresnel numbers were as follows for the four wavelength cases,

λ (nm)	F	$F/(2\pi)$
250	306.80	48.83
500	153.40	24.41
1000	76.70	12.21
2000	38.35	6.10

References [1516–1544] contain further details on the design of optimum apodizers for occulters and coronagraphs, star-shaped and spiderweb masks. See also the NWO web site, <http://newworlds.colorado.edu/>.

20.21 Superresolving Apertures

The emphasis of the apodization designs that we discussed in Sections 20.12–20.20, was to suppress the sidelobes in order to be able to detect weak sources. We mentioned that as one tries to suppress the sidelobes, the mainlobe gets wider, thus, potentially decreasing the resolution in Rayleigh’s sense that two sources of approximately equal strength cannot be distinguished if they both fall within the range of the mainlobe.

The question then arises whether it is possible to make the mainlobe narrower than the diffraction limit of the uniform aperture while at the same time sufficiently suppressing the sidelobes—at least within a *finite* field of view (FOV), i.e., within a finite distance from the mainlobe. More generally, is it possible to obtain any desired wavenumber pattern, even infinitely narrow, from an aperture or source of finite size?

The answer is that “in principle, yes,” but “in practice, no.” The question has been addressed by Bouwkamp and de Bruijn [1599] for linear antennas, and by Woodward and Lawson [1601] for apertures, as well as by Toraldo di Francia [1481,1482] for circular apertures. See also the additional references on superdirective antennas [1599–1618] and [1479–1500] on extensions of Toraldo di Francia’s approach and its experimental demonstration [1494].

Even though such superresolving designs work well within the FOV, they are usually accompanied by incredibly large sidelobes outside the FOV, where most of the energy is concentrated, or, in the case of aperture antennas they are accompanied by very large reactive energy stored in the vicinity of the antennas. Moreover, because of the widely ranging values of the design parameters, the manufacturing tolerances become extremely difficult to meet. These remarks will be illustrated below.

[†] actually the Fresnel number is $F/(2\pi) = R^2/(\lambda z)$.

Toraldo Rings and Annuli

We recall that a uniform circular aperture of radius a , has the standard, $2J_1(v)/v$, wavenumber pattern, that is, if $A(r_\perp) = u(a - r_\perp)$, then

$$\hat{A}(k_\perp) = \int_0^\infty A(r_\perp) J_0(k_\perp r_\perp) 2\pi r_\perp dr_\perp = \pi a^2 \cdot \frac{2J_1(k_\perp a)}{k_\perp a} \quad (20.21.1)$$

whose first null at $k_\perp a = v_1 = 3.8317$ determines the extent of the mainlobe. Introducing the variable $v = k_\perp a$, we may define $F(v) = \hat{A}(k_\perp)$ and write (20.21.1) as,

$$F(v) = \pi a^2 \cdot \frac{2J_1(v)}{v} \quad (20.21.2)$$

The integral (20.21.1) is a linear combination of $J_0(k_\perp r_\perp)$ ring patterns of different radii r_\perp . As noted by Rayleigh and Airy [1479,1480], a single such narrow ring, say at radius a , would have $A(r_\perp) = \delta(r_\perp - a)$ and $\hat{A}(k_\perp) = 2\pi a \cdot J_0(k_\perp a)$, or, $F(v) = 2\pi a J_0(v)$, and would exhibit better resolution than the uniform case, having a narrower mainlobe since the first null of the pattern is now at $k_\perp a = v_0 = 2.4048$.[†] However, this comes at the expense of higher sidelobes. The ring and the uniform cases are compared in the top-left graph of Fig. 20.21.2.

The “superresolution gain”, defined as the ratio of the first null of the uniform case to the first null of the superresolved mainlobe, would be in this case, $g = v_1/v_0 = 3.8317/2.4048 = 1.5934$.

Toraldo di Francia’s idea [1481] was to try to diminish the sidelobes of J_0 without altering the first null at v_0 , by forming a linear combination of a finite number of rings such that additional zeros are introduced near the sidelobes of J_0 . Fig. 20.21.1 depicts the case of four rings. Alternatively, in order to allow more light through, he also proposed the use of annuli [1482], as shown on the right in this figure.

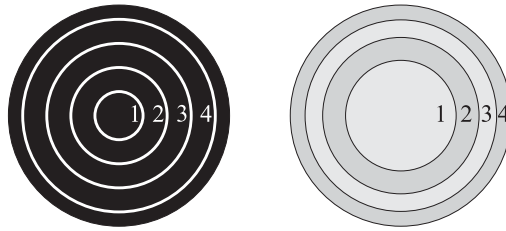

Fig. 20.21.1 Toraldo rings and annuli ($N = 4$).

The simplest example from [1481] is a pattern formed by three rings at radii, $a_1 = a/3$, $a_2 = 2a/3$, and $a_3 = a$,

$$\begin{aligned} \hat{A}(k_\perp) &= c_1 J_0(k_\perp a_1) + c_2 J_0(k_\perp a_2) + c_3 J_0(k_\perp a_3), \quad \text{or,} \\ F(v) &= c_1 J_0\left(\frac{v}{3}\right) + c_2 J_0\left(\frac{2v}{3}\right) + c_3 J_0(v) \end{aligned}$$

[†] v_1, v_0 are the smallest non-zero roots satisfying, $J_1(v_1) = J_0(v_0) = 0$.

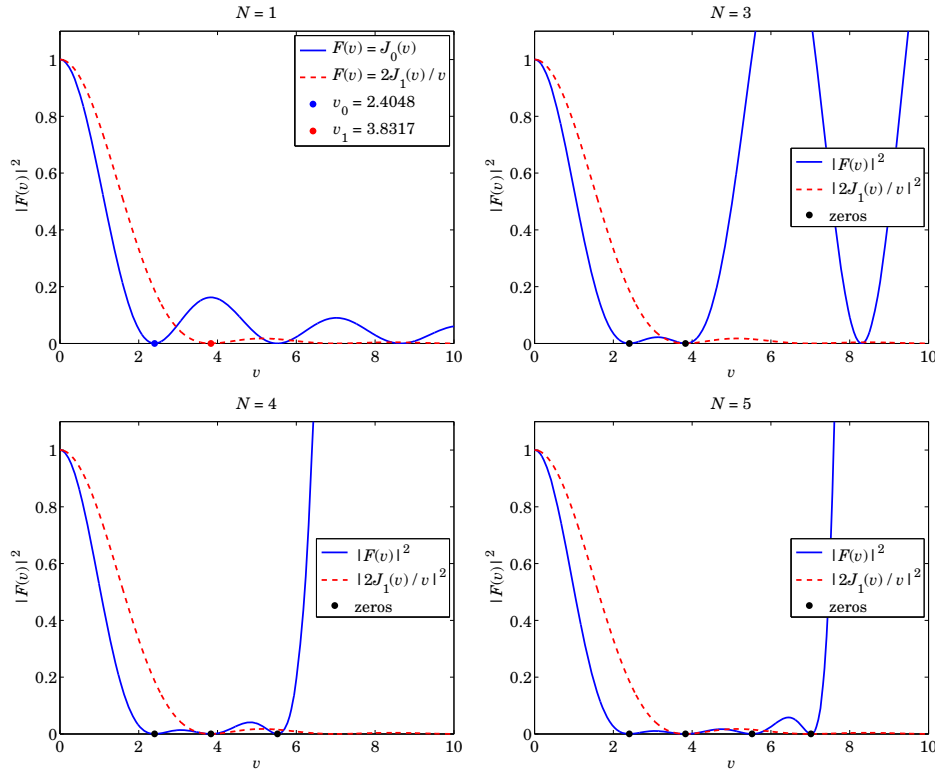

Fig. 20.21.2 Toraldo di Francia examples with $N = 1, 3, 4, 5$ rings, gain $g = 1.59$.

Choosing the extra zero to be at $v = v_1 = 3.8317$, the coefficients are then determined by the three conditions, $F(0) = 1, F(v_0) = F(v_1) = 0$,

$$F(0) = c_1 J_0(0) + c_2 J_0(0) + c_3 J_0(0) = c_1 + c_2 + c_3 = 1$$

$$F(v_0) = c_1 J_0\left(\frac{v_0}{3}\right) + c_2 J_0\left(\frac{2v_0}{3}\right) + c_3 J_0(v_0) = 0$$

$$F(v_1) = c_1 J_0\left(\frac{v_1}{3}\right) + c_2 J_0\left(\frac{2v_1}{3}\right) + c_3 J_0(v_1) = 0$$

The solution of these equations gives, $[c_1, c_2, c_3] = [0.9505, -1.7723, 1.8218]$, and the resulting pattern is plotted in the top-right graph of Fig. 20.21.2. The suppression of the first sidelobe of J_0 has resulted in a finite field of view, but also in very large sidelobes further away. The FOV can be further widened by increasing the number of rings and imposing additional zeros at further sidelobes.

In general, using N rings at radii $a_n, n = 1, 2, \dots, N$, the aperture distribution and pattern are constructed as follows,

$$A(r_{\perp}) = \sum_{n=1}^N c_n \frac{\delta(r_{\perp} - a_n)}{2\pi a_n} \quad (20.21.3)$$

$$\hat{A}(k_{\perp}) = \sum_{n=1}^N c_n J_0(k_{\perp} a_n), \quad F(v) = \sum_{n=1}^N c_n J_0(\alpha_n v)$$

where $\alpha_n = a_n/a$, $n = 1, 2, \dots, N$. The N coefficients c_n are determined by imposing the N conditions, $F(0) = 1$ and $F(v_i) = 0$ at $N - 1$ appropriately chosen zeros, v_i , $i = 1, 2, \dots, N - 1$, resulting in the $N \times N$ linear system of equations,

$$F(0) = \sum_{n=1}^N c_n = 1 \quad (20.21.4)$$

$$F(v_i) = \sum_{n=1}^N c_n J_0(\alpha_n v_i) = 0, \quad i = 1, 2, \dots, N - 1$$

where the ring radii $a_n = \alpha_n a$ can be arbitrarily chosen. Following Toraldo di Francia, we choose them to be equally-spaced in $[0, a]$, that is, $\alpha_n = n/N$, $n = 1, 2, \dots, N$.

Two further examples from [1481] shown in the lower two graphs in Fig. 20.21.2, correspond to the cases of $N = 4$ and $N = 5$ rings, with the $N - 1$ zeros chosen to alternate between the zeros of $J_0(v)$ and $J_1(v)$,

$$N = 4, \quad v_i = [2.4048, 3.8317, 5.5201]$$

$$N = 5, \quad v_i = [2.4048, 3.8317, 5.5201, 7.0156]$$

and resulting in the coefficients c_n ,

$$N = 4, \quad c_n = [-2.8130, 7.6524, -7.5827, 3.7433]$$

$$N = 5, \quad c_n = [13.6152, -37.3952, 43.8297, -27.7134, 8.6636]$$

We observe again the widening of the FOV, but at the expense of large values beyond. The above examples had the same superresolution gain of $g = v_1/v_0 = 3.8317/2.4048 = 1.5934$. The next example, from [1488,1489], has gain $g = 2$ and attempts to create a mainlobe that closely follows the compressed Airy mainlobe, that is,

$$F(v) = \frac{2J_1(gv)}{gv} \quad (20.21.5)$$

Five zeros are chosen ($N = 6$) to coincide with the first five non-zero roots of $J_1(gv) = 0$, with the six constraint equations, $F(0) = 1$ and $F(v_i) = 0$, $i = 1, 2, \dots, 5$. The resulting pattern is plotted on the top-left in Fig. 20.21.3, and on bottom-left in semilog units. We observe that the mainlobe closely follows that of Eq. (20.21.5). The computed zeros v_i and coefficients c_i are,

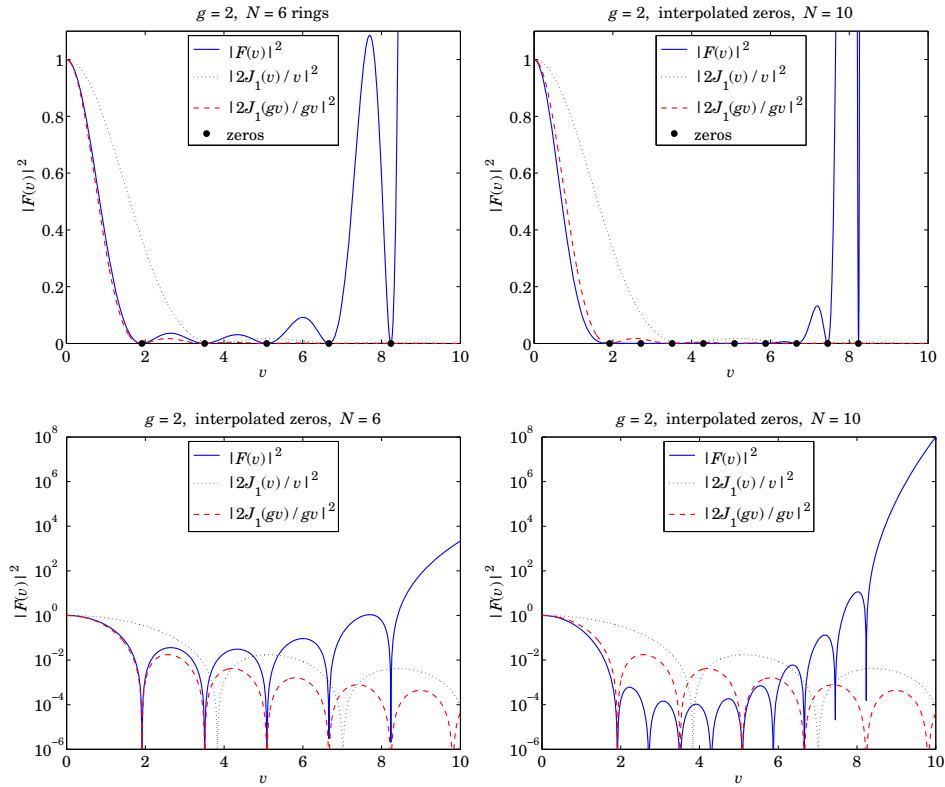

Fig. 20.21.3 Superresolution gain $g = 2$, with 5 zeros of $J_1(gv) = 0$, and interpolated zeros.

i	v_i	c_i
1	1.915853	-2.291191×10^2
2	3.507793	6.545794×10^2
3	5.086734	-8.196087×10^2
4	6.661846	6.027091×10^2
5	8.235315	-2.618712×10^2
6		5.431055×10^1

In order to improve the FOV and further reduce the sidelobes, we may introduce additional zeros between the above zeros. For simplicity, we take them to be the midpoint averages between the original zeros. The resulting pattern is plotted on the top-right in Fig. 20.21.3 and on the bottom-right in semilogy units. The FOV has been effectively extended from $v = 5$ to about $v = 7$, but the price is to introduce incredibly large sidelobes outside the FOV. Contrary to intuition, suppressing the FOV sidelobes actually resulted in a slightly narrower mainlobe than that of (20.21.5), shifting the extra energy to the far sidelobes. The zeros and coefficients were as follows in this case,

i	v_i	c_i
1	1.915853	-2.803205×10^9
2	2.711823	8.622638×10^9
3	3.507793	-1.244824×10^{10}
4	4.297264	1.173322×10^{10}
5	5.086734	-7.909577×10^9
6	5.874290	3.905794×10^9
7	6.661846	-1.396901×10^9
8	7.448580	3.457084×10^8
9	8.235315	-5.332753×10^7
10		3.884012×10^6

The extremely large values of the coefficients and their wide range of variation by four orders of magnitude would be very difficult, if not impossible, to realize in practice. The MATLAB code used to generate these graphs is as follows,

```

g = 2;           % superresolution gain
N = 6;          % number of rings, N-1 zeros

an = (1:N)/N;   % radii
vi = zeros(N,1); % vi(1)=0 is not a zero, but corresponds to F(0)=1

for i=1:N-1,
    vi(i+1) = fzero(@(v) besselj(1,v*g), (i+1/4)*pi/g); % zeros of J1(g*v)=0
end

Vi = vi * an;   % NxN matrix [vi/N, 2*vi/N, 3*vi/N, ..., N*vi/N]
Fi = [1; zeros(N-1,1)]; % Fi(1)=1 corresponds to vi(1)=0

c = besselj(0,Vi) \ Fi; % expansion coefficients, besselj is vectorized

v = linspace(0,10,2001)'; % column vector

V = v * an;     % matrix [v/N, 2*v/N, 3*v/N, ..., N*v/N]

F = abs(besselj(0, V) * c).^2; % evaluate F(v), same size as v

figure; plot(v,F,'b-'); ylim([0, 1]);

% --- interpolated case ---

y = filter([1,1]/2,1,vi); % compute averages between zeros
vi(2:2:2*N-2) = vi(2:N); % keep original zeros
vi(3:2:2*N-3) = y(3:N); % add interpolated zeros, new vi has length 2*N-2

N = 2*N-2;      % new N
an = (1:N)/N;   % new radii

Vi = vi * an;
Fi = [1; zeros(N-1,1)];

c = besselj(0,Vi) \ Fi; % expansion coefficients

```

```
V = v * an;
F = abs(besselj(0, V) * c).^2;
figure; plot(v,F,'b-'); ylim([0, 1]);
```

Toraldo di Francia's alternative method of using annuli instead of rings is as easily implemented. The n th annulus is defined by the radial range, $a_{n-1} \leq r_{\perp} \leq a_n$, for $n = 1, 2, \dots, N$, where by convention, $a_0 = 0$, so that the first annulus is the circle of radius a_1 . The aperture distribution (normalized by πa^2) and pattern are in this case,

$$\begin{aligned}
 A(r_{\perp}) &= \frac{1}{\pi a^2} \sum_{n=1}^N c_n [u(a_n - r_{\perp}) - u(r_{\perp} - a_{n-1})] \\
 \hat{A}(k_{\perp}) &= \frac{1}{\pi a^2} \sum_{n=1}^N c_n \left[\pi a_n^2 \frac{2J_1(k_{\perp} a_n)}{k_{\perp} a_n} - \pi a_{n-1}^2 \frac{2J_1(k_{\perp} a_{n-1})}{k_{\perp} a_{n-1}} \right] \\
 F(v) &= \sum_{n=1}^N c_n \left[\alpha_n^2 \frac{2J_1(\alpha_n v)}{\alpha_n v} - \alpha_{n-1}^2 \frac{2J_1(\alpha_{n-1} v)}{\alpha_{n-1} v} \right]
 \end{aligned} \tag{20.21.6}$$

where as before, $\alpha_n = a_n/a$, $n = 0, 1, \dots, N$, and the values are chosen to be $\alpha_n = \sqrt{n/N}$, so that all annuli have the same area, that is, $1/N$ the total πa^2 of the aperture, indeed, we have, $\alpha_n^2 - \alpha_{n-1}^2 = n/N - (n-1)/N = 1/N$. The N coefficients c_n are determined by imposing N conditions at $v = 0$ and at $N - 1$ zeros.

Fig. 20.21.4 shows the same example of Fig. 20.21.3 using annuli instead of rings. The essential features remain the same. The computed zeros are the same as before, and the coefficients c_n are now,

n	c_n	c_n , interpolated
1	-3.880891×10^2	-4.814752×10^8
2	2.547225×10^3	4.711524×10^9
3	-6.716727×10^3	-2.049879×10^{10}
4	8.910165×10^3	5.204489×10^{10}
5	-5.950388×10^3	-8.497935×10^{10}
6	1.603814×10^3	9.254088×10^{10}
7		-6.721158×10^{10}
8		3.139471×10^{10}
9		-8.558137×10^9
10		1.037337×10^9

The MATLAB code for generating these graphs was as follows,

```
g = 2;
N = 6;

a = sqrt((0:N)/N); % radii
vi = zeros(N,1);

f = @(v,a,b) b^2 * jinc(b*v/pi) - a^2 * jinc(a*v/pi); % pattern of [a,b] annulus
```

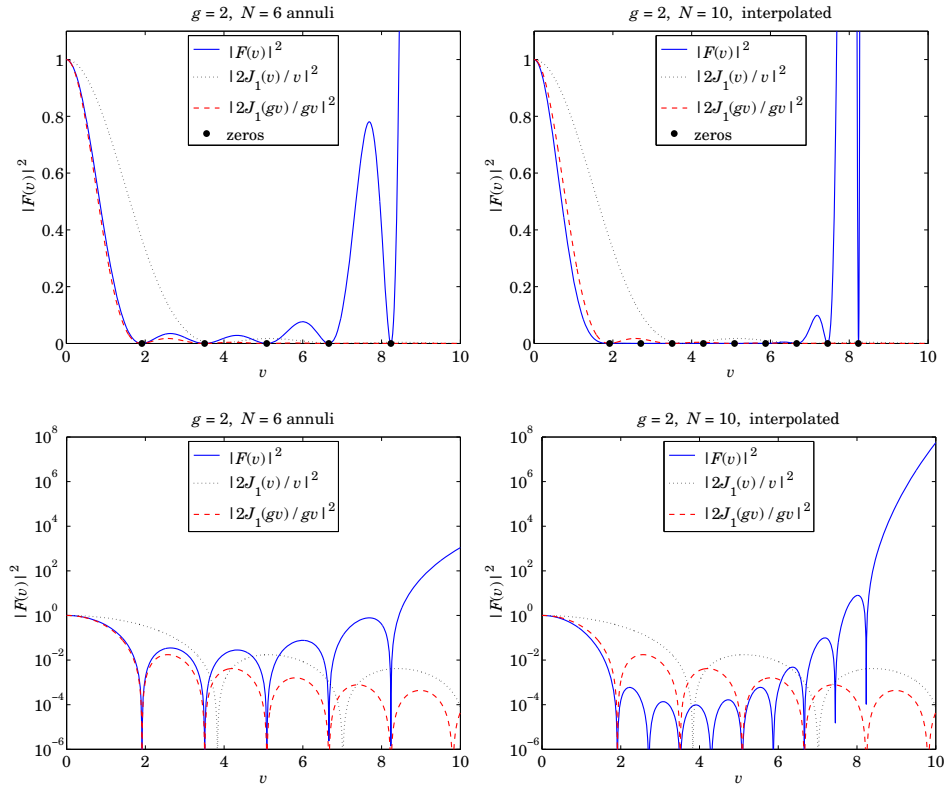

Fig. 20.21.4 Superresolution gain $g = 2$, with 5 zeros of $J_1(gv) = 0$, and interpolated zeros.

```

for i=1:N-1,
    vi(i+1) = fzero(@(v) besselj(1,v*g), (i+1/4)*pi/g); % zeros of J1(g*v)=0
end

v = linspace(0,10,2001)';

Gi = []; G = [];
for i=1:N,
    Gi = [Gi, f(vi, a(i),a(i+1))]; % construct pattern matrices
    G = [G, f(v, a(i),a(i+1))]; % for coefficients c
end

Fi = [1; zeros(N-1,1)];

c = Gi \ Fi; % expansion coefficients

F = abs(G * c).^2; % evaluate F(v)

figure; plot(v,F,'b-'); ylim([0, 1]);

```

```

% --- interpolated zeros ---

N = length(vi);
y = filter([1,1]/2,1,vi);
vi(2:2:2*N-2) = vi(2:N);
vi(3:2:2*N-3) = y(3:N);

N = 2*N-2;          % new N
a = sqrt((0:N)/N); % new radii

Gi = []; G = [];
for i=1:N,          % construct pattern matrices
    Gi = [Gi, f(vi, a(i),a(i+1))]; % for coefficients c
    G = [G, f(v, a(i),a(i+1))]; % for pattern F(v)
end

Fi = [1; zeros(N-1,1)];

c = Gi \ Fi;          % expansion coefficients

F = abs(G * c).^2;    % evaluate F(v)

figure; plot(v,F,'b-'); ylim([0, 1]);

```

Woodward-Lawson Superresolving 1-D Apertures

Perhaps the first example of a superresolving aperture was by Woodward and Lawson [1601], who considered a 1-D aperture of length $2a = \lambda$ and designed an aperture distribution that has a superresolution gain of $g = 2$.

In the 1-D case, we recall that a uniform aperture of dimensions $[-a, a]$ will have the standard sinc-function pattern, that is, with $A(x) = u(a - |x|)$, and, $v = k_x a$,

$$\hat{A}(k_x) = \int_{-\infty}^{\infty} A(x) e^{jk_x x} dx = 2a \cdot \frac{\sin(k_x a)}{k_x a} = 2a \cdot \frac{\sin(v)}{v} \quad (20.21.7)$$

Since in the antenna context, $k_x = k \sin \theta$, where $k = 2\pi/\lambda$, it follows that the visible region corresponding to real angles θ is the range, $|k_x| \leq k$ or, $|v| \leq ka$, in v -units. Since $2a = \lambda$ in the Woodward-Lawson example, we have $ka = 2\pi a/\lambda = \pi$, so that the visible region becomes, $|v| \leq \pi$. A compressed sinc-pattern by a superresolution factor g , will have response,

$$F_g(v) = \frac{\sin(gv)}{gv} \quad (20.21.8)$$

The first nulls of the standard and the compressed patterns, which define the extents of the corresponding mainlobes, will be the smallest non-zero roots of, $\sin(v) = 0$, and, $\sin(gv) = 0$, respectively, that is, $v = \pi$, and, $v = \pi/g$. Thus, for the compressed pattern, the interval $|v| \leq \pi/g$ defines the mainlobe, and $\pi/g \leq |v| \leq \pi$, is that portion of the sidelobe range that lies in the visible region. Woodward-Lawson's idea was to introduce additional zeros in the visible range $[\pi/g, \pi]$ in order to further suppress those sidelobes. The aperture distribution and pattern were constructed as linear combinations of shifted sinc-functions, as follows,

$$\begin{aligned}
 A(x) &= \frac{1}{2a} \sum_{n=-M}^M c_n e^{-jk_n x} \cdot \chi_a(x) \\
 \hat{A}(k_x) &= \sum_{n=-M}^M c_n \frac{\sin((k_x - k_n)a)}{(k_x - k_n)a}, \quad F(v) = \sum_{n=-M}^M c_n \frac{\sin(v - v_n)}{v - v_n}
 \end{aligned}
 \tag{20.21.9}$$

where $v_n = k_n a$, $n = \pm 1, \pm 2, \dots, \pm M$ are the chosen zeros. The $2M + 1$ linear combination coefficients c_n , $-M \leq n \leq M$, are determined by imposing the $2M + 1$ conditions,

$$F(0) = 1$$

$$F(v_n) = 0, \quad n = \pm 1, \pm 2, \dots, \pm M$$

The zeros are symmetrically placed about $n = 0$ and as a result, the coefficients c_n , and $F(v)$ and $A(x)$ are symmetric and real-valued.

Such expansions are reminiscent of the Woodward-Lawson orthogonal basis expansions of Eq. (20.12.25), however, here they are different because v_n do not have to be chosen at the multiples, $v_n = \pi n$. With arbitrarily chosen v_n , the above shifted sinc functions are linearly independent, but not necessarily mutually orthogonal.

Fig. 20.21.5 shows the patterns $|F(v)|$ and aperture distributions $A(x)$ constructed via (20.21.9), for the cases, $2a = \lambda$, $g = 2$, and the following choices of M zeros in the interval $[\pi/g, \pi]$, the first being the original Woodward-Lawson example [1601],

$$M = 3, \quad v_n = \frac{\pi}{2} + (n - 1) \frac{\pi}{4}, \quad n = 1, 2, 3 \quad (\text{Woodward-Lawson})$$

$$M = 4, \quad v_n = \frac{\pi}{2} + (n - 1) \frac{\pi}{6}, \quad n = 1, 2, 3, 4$$

We observe similar features as in the 2-D case, namely, (a) the solution follows closely the mainlobe of the compressed sinc, (b) the sidelobes are suppressed in the visible region, e.g., $|v| \leq \pi$, but are huge in the invisible region, (c) the coefficients c_n and aperture distribution $A(x)$ undergo huge variations over the range $[-a, a]$. The computed coefficients c_n were as follows in the two cases,

n	c_n	c_n
-4		39396219.62
-3	-16678.51	-192113502.42
-2	58231.42	347572126.67
-1	-66582.91	-241677043.29
0	49825.86	93654887.13
1	-66582.91	-241677044.03
2	58231.42	347572128.11
3	-16678.51	-192113503.43
4		39396219.88

The MATLAB code used to generate the graphs and coefficients c_n is as follows, where the values of g, M can be changed to try different cases,

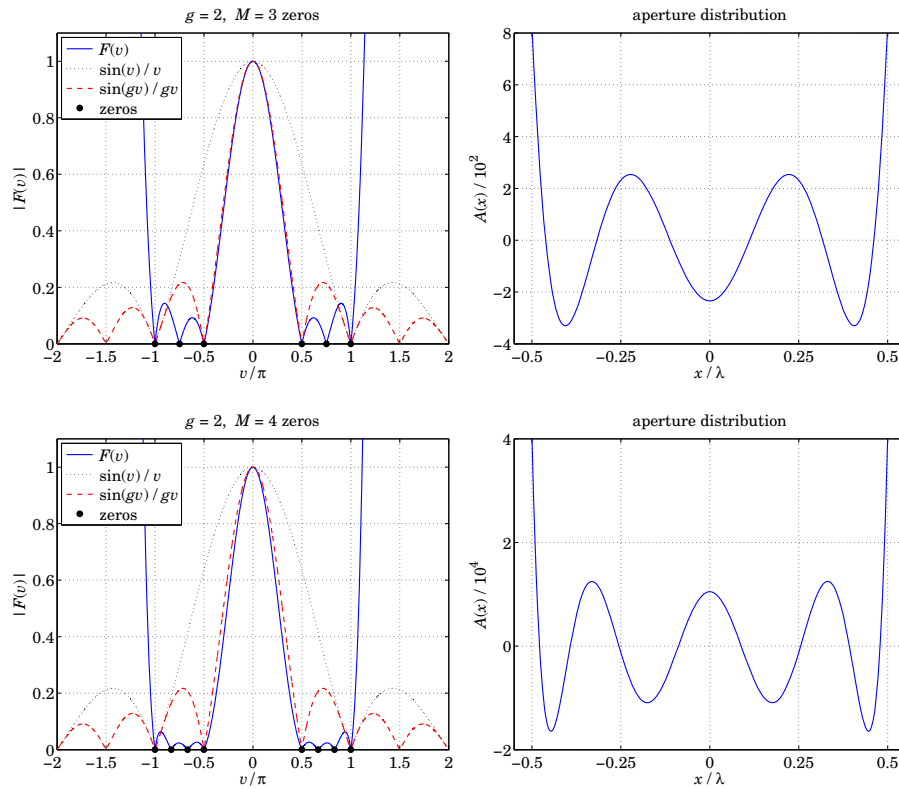

Fig. 20.21.5 Superresolution gain $g = 2$, with $M = 3, 4$ zeros, visible region $-\pi \leq v \leq \pi$.

```

a = 1/2; % units of lambda, here, k*a = pi
g = 2; % gain
M = 3; % M zeros in [1/g, 1]
un = linspace(1/g, 1, M); % vn = pi*un

Fn = [zeros(M,1); 1; zeros(M,1)]; % response at zeros and u=0
un = [-flip(un), 0, un]'; % symmetrize for convenience
N = length(un); % N = 2*M+1

u = linspace(-2,2,8001)'; % column vector, v = pi*u

Gn = []; G = [];
for i=1:N % data matrices
    Gn = [Gn, sinc(un - un(i))]; % for coefficients c
    G = [G, sinc(u - un(i))]; % for F(v) evaluation
end

c = Gn\Fn; % expansion coefficients

F = abs(G*c); % evaluate |F(v)|
F1 = abs(sinc(u)); % uniform sinc
Fg = abs(sinc(g*u)); % compressed sinc

```

```

figure; plot(u,F,'b-', u,F1,'k:', u,Fg,'r--'); ylim([0,1]);

kn = pi*un/a;                % wavenumbers at un
x = linspace(-1,1,1001)*a;  % x in [-a,a]
A = c' * exp(-j*kn*x) / (2*a); % aperture distribution

figure; plot(x, real(A), 'b-')

```

20.22 Superdirectivity, Superresolution, Superoscillations

The concepts of superdirectivity or supergain, superresolution, and superoscillations have played a prominent role in recent years. In this section, we discuss their interrelationships using prolate spheroidal wave functions (PSWF) as our primary tool. A comprehensive review of superresolution concepts may be found in [1545].

Superdirectivity

It was alluded in the beginning of the previous section that it is possible, at least theoretically, to achieve any desired wavenumber pattern from a finite aperture, even one that has infinite directivity. For example, in the 1-D case, such ideal pattern would be a delta-function, $\hat{A}(k_x) = \delta(k_x)$, at least within the visible region.

To accomplish such goal, one may expand the desired pattern $\hat{A}(k_x)$ into a complete and orthogonal set of basis functions in k_x space, determine the expansion coefficients, and through an inverse spatial Fourier transform, construct the corresponding aperture-limited distribution $A(x)$. The prolate spheroidal wave functions (and the generalized ones for the 2-D case), mentioned in Sec. 20.12, are a convenient set of basis functions.

Examples of this procedure can be found in [1571,1487,1489,1653] for 2-D apertures, in [1615,1616] for 1-D apertures, and in [1447,1609–1613] for optimum aperture distributions under reactive-energy constraints.

Here, we consider only the 1-D case over a finite aperture $[-a, a]$. With $k_x = k \sin \theta$, the visible region is the wavenumber interval $[-k, k]$. We recall from Sec. 20.12 (see also Appendix J) that the PSWF basis functions, $\psi_n(k, a, k_x)$, are completely defined relative to the two intervals $[-a, a]$ in x -space, and $[-k, k]$ in k_x -space, with the space-bandwidth product, $c = ka$.[†] They are self-invariant under Fourier transformation,

$$\psi_n(k, a, k_x) = \int_{-a}^a \frac{1}{a\mu_n} \psi_n\left(k, a, \frac{x}{a}k_0\right) e^{jk_x x} dx, \quad \mu_n = i^n \sqrt{\frac{2\pi\lambda_n}{c}} \quad (20.22.1)$$

for $n \geq 0$, and satisfy the dual orthogonality and completeness properties,

$$\int_{-\infty}^{\infty} \psi_n(k, a, k_x) \psi_m(k, a, k_x) dk_x = \delta_{nm} \quad (20.22.2)$$

$$\int_{-k}^k \psi_n(k, a, k_x) \psi_m(k, a, k_x) dk_x = \lambda_n \delta_{nm}$$

[†]in this section, we take, $k_0 = k = 2\pi/\lambda$.

$$\sum_{n=0}^{\infty} \frac{1}{\lambda_n} \psi_n(k, a, k_x) \psi_n(k, a, k'_x) = \delta(k_x - k'_x), \quad \text{for } k_x, k'_x \in [-k, k] \quad (20.22.3)$$

Any (square-integrable) aperture-limited function $A(x)$ over $[-a, a]$ and its Fourier transform $\hat{A}(k_x)$, can be expanded as linear combinations of the ψ_n functions, with the coefficients determined from the orthogonality properties. Thus, as in Eq. (20.12.23),

$$\begin{aligned} \hat{A}(k_x) &= \int_{-a}^a A(x) e^{jk_x x} dx = \sum_{n=0}^{\infty} c_n \psi_n(k, a, k_x) \\ A(x) &= \int_{-\infty}^{\infty} \hat{A}(k_x) e^{jk_x x} \frac{dk_x}{2\pi} = \sum_{n=0}^{\infty} \frac{c_n}{a\mu_n} \psi_n\left(k, a, \frac{x}{a}k\right) \cdot \chi_a(x) \\ c_n &= \int_{-\infty}^{\infty} \hat{A}(k_x) \psi_n(k, a, k_x) dk_x = \frac{1}{\lambda_n} \int_{-k}^k \hat{A}(k_x) \psi_n(k, a, k_x) dk_x \end{aligned} \quad (20.22.4)$$

where $\chi_a(x) = u(a - |x|)$ is the indicator function of the interval $[-a, a]$.

We see right away that if we wish to obtain a sharp delta-function wavenumber pattern, $\hat{A}(k_x) = \delta(k_x)$, over the visible region $-k \leq k_x \leq k$, then the last expression in (20.22.4) gives for the coefficients,

$$\begin{aligned} c_n &= \frac{1}{\lambda_n} \int_{-k}^k \hat{A}(k_x) \psi_n(k, a, k_x) dk_x = \frac{1}{\lambda_n} \int_{-k}^k \delta(k_x) \psi_n(k, a, k_x) dk_x, \quad \text{or,} \\ c_n &= \frac{1}{\lambda_n} \psi_n(k, a, 0), \quad n \geq 0 \end{aligned} \quad (20.22.5)$$

which when inserted back into (20.22.4) gives,

$$\begin{aligned} \hat{A}(k_x) &= \sum_{n=0}^{\infty} \frac{1}{\lambda_n} \psi_n(k, a, 0) \psi_n(k, a, k_x) = \delta(k_x), \quad \text{for } |k_x| \leq k \\ A(x) &= \sum_{n=0}^{\infty} \frac{1}{a\mu_n\lambda_n} \psi_n(k, a, 0) \psi_n\left(k, a, \frac{x}{a}k\right) \cdot \chi_a(x) \end{aligned} \quad (20.22.6)$$

This is also a consequence of the completeness property (20.22.3) by setting $k'_x = 0$. The remarkable feature of (20.22.6) is that it expresses the inverse Fourier transform of a delta-function not as a constant, but as a sum of aperture-limited terms. This is because $\hat{A}(k_x)$ is not equal to $\delta(k_x)$ for all k_x , but only over the visible region. In fact, outside the visible region, $\hat{A}(k_x)$ has incredibly large values, just like the designs of the previous section.

Eq. (20.22.6) is an example of superoscillation [1619-1631]. Indeed, if we think of k_x as “time” and x as “frequency”, then $A(x)$ represents a “bandlimited spectrum,” with maximum frequency $x = a$, whereas $\hat{A}(k_x) = \delta(k_x)$ represents an extremely fast, instantaneous, “time” variation over a limited “time” interval $[-k, k]$, which is infinitely faster than the maximum “frequency” contained in $A(x)$. See also Example J.3 of Appendix J for a related discussion.

Since the eigenvalues λ_n decrease rapidly to zero, to make numerical sense of (20.22.6) we must regularize it, for example, by keeping only a finite number of terms, say, $M + 1$ terms, (see Appendix J, Eq. (J.44) for alternative regularizations),

$$\begin{aligned}\hat{A}_M(k_x) &= \sum_{n=0}^M \frac{1}{\lambda_n} \psi_n(k, a, 0) \psi_n(k, a, k_x) \equiv \delta_M(k_x), \quad \text{for } |k_x| \leq k \\ A_M(x) &= \sum_{n=0}^M \frac{1}{a\mu_n\lambda_n} \psi_n(k, a, 0) \psi_n\left(k, a, \frac{x}{a}k\right) \cdot \chi_a(x)\end{aligned}\tag{20.22.7}$$

We show next that the coefficients c_n given by (20.22.5) are also those that maximize the directivity [1615,1616], which in fact becomes infinite in the limit $M \rightarrow \infty$. We recall from Sec. 20.12 that the true, approximate, and limiting directivity, and Taylor's superdirectivity ratio γ , are defined in terms of $\hat{A}(k_x)$ by,

$$\begin{aligned}\frac{D_{\text{true}}}{2\pi k} &= \frac{|\hat{A}(0)|^2}{\int_{-k}^k |\hat{A}(k_x)|^2 \frac{k_z}{k} dk_x} \\ \frac{D}{2\pi k} &= \frac{|\hat{A}(0)|^2}{\int_{-k}^k |\hat{A}(k_x)|^2 dk_x}, \quad \frac{D_\infty}{2\pi k} = \frac{|\hat{A}(0)|^2}{\int_{-\infty}^{\infty} |\hat{A}(k_x)|^2 dk_x} \\ \gamma &= \frac{D}{D_\infty} = \frac{\int_{-\infty}^{\infty} |\hat{A}(k_x)|^2 dk_x}{\int_{-k}^k |\hat{A}(k_x)|^2 dk_x}\end{aligned}\tag{20.22.8}$$

As we argued in Sec. 20.12, D_{true} is approximately equal to D for highly forward-peaked patterns. Therefore, we will work with D . Optimizations based on D_{true} have been considered by Rhodes [1447,1609–1613]. Inserting the general expansion (20.22.4) in these expressions and using the orthogonality properties, we may rewrite D, D_∞, γ in terms of the coefficients c_n ,

$$\begin{aligned}\frac{D}{2\pi k} &= \frac{\left| \sum_{n=0}^{\infty} c_n \psi_n(k, a, 0) \right|^2}{\sum_{n=0}^{\infty} \lambda_n |c_n|^2}, \quad \frac{D_\infty}{2\pi k} = \frac{\left| \sum_{n=0}^{\infty} c_n \psi_n(k, a, 0) \right|^2}{\sum_{n=0}^{\infty} |c_n|^2} \\ \gamma &= \frac{D}{D_\infty} = \frac{\sum_{n=0}^{\infty} |c_n|^2}{\sum_{n=0}^{\infty} \lambda_n |c_n|^2}\end{aligned}\tag{20.22.9}$$

It is shown in Problem 20.4 that, as expected, the maximization of D_∞ leads to the maximum value $D_\infty = 2\pi(2a)/\lambda = 2ak$, and the uniform distribution $A(x) = u(a - |x|)$, and sinc-function pattern, $\hat{A}(k_x) = 2a \sin(k_x a) / (k_x a)$.

On the other hand, the maximization of D leads to the delta-function pattern $\delta(k_x)$. Starting with a finite number of terms M and later taking the limit $M \rightarrow \infty$, we have the maximization problem for D ,

$$\frac{D}{2\pi k} = \frac{\left| \sum_{n=0}^M c_n \psi_n(k, a, 0) \right|^2}{\sum_{n=0}^M \lambda_n |c_n|^2} = \max$$

Applying the Cauchy-Schwarz inequality,

$$\left| \sum_{n=0}^M f_n g_n^* \right|^2 \leq \left(\sum_{n=0}^M |f_n|^2 \right) \left(\sum_{n=0}^M |g_n|^2 \right) \quad (20.22.10)$$

with the choices, $f_n = \lambda_n^{1/2} c_n$, and, $g_n = \lambda_n^{-1/2} \psi_n^*(k, a, 0) = \lambda_n^{-1/2} \psi_n(k, a, 0)$, noting that the ψ_n functions are real, we have,

$$\frac{D}{2\pi k} = \frac{\left| \sum_{n=0}^M c_n \psi_n(k, a, 0) \right|^2}{\sum_{n=0}^M \lambda_n |c_n|^2} \leq \sum_{n=0}^M \frac{1}{\lambda_n} \psi_n^2(k, a, 0) \quad (20.22.11)$$

with equality reached in (20.22.10) when $f_n = g_n$, or, in our case,

$$\lambda_n^{1/2} c_n = \lambda_n^{-1/2} \psi_n(k, a, 0) \Rightarrow c_n = \frac{1}{\lambda_n} \psi_n(k, a, 0), \quad 0 \leq n \leq M \quad (20.22.12)$$

These agree with (20.22.5), and the maximum value of Eq. (20.22.11) is the value of $\hat{A}_M(k_x) = \delta_M(k_x)$ at $k_x = 0$. In the limit $M \rightarrow \infty$ we obtain infinite directivity since, $\delta(k_x) = \infty$ at $k_x = 0$. For a finite M , since the eigenvalues are in decreasing order, $\lambda_0 \leq \lambda_1 \leq \dots \leq \lambda_M$, it follows that the superdirectivity ratio γ will be bounded by,

$$\gamma_M = \frac{\sum_{n=0}^M |c_n|^2}{\sum_{n=0}^M \lambda_n |c_n|^2} \Rightarrow \frac{1}{\lambda_0} \leq \gamma_M \leq \frac{1}{\lambda_M} \quad (20.22.13)$$

The upper bound, $1/\lambda_M$, tends to infinity as $M \rightarrow \infty$. The lower bound, $1/\lambda_0$, is realized when $c_0 = 1$ and $c_n = 0$, for $n \geq 1$, that is, when $\hat{A}(k_x) = \psi_0(k, a, k_x)$, which is recognized as the optimum prolate apodizer of Sec. 20.13. On the other hand, in the optimum superdirective case with c_n given by (20.22.12), we have,

$$\gamma_M = \frac{\sum_{n=0}^M \frac{1}{\lambda_n^2} \psi_n^2(k, a, 0)}{\sum_{n=0}^M \frac{1}{\lambda_n} \psi_n^2(k, a, 0)} \quad (20.22.14)$$

Example 20.22.1: This is a variation of Example J.3 of Appendix J. Figure 20.22.1 plots the approximations (20.22.7) for the cases $M = 20$ and $M = 30$. The space-bandwidth product was $c = ka = 4\pi$, where for convenience we chose $k = 1$ and $a = 4\pi$. We observe how $\hat{A}_M(k_x)$ resembles $\delta(k_x)$ within $[-k, k]$ as M increases. Outside the visible region the values of $\hat{A}_M(k_x)$ are extremely large. This is also reflected in the aperture distribution $A_M(x)$ which undergoes huge variations over $[-a, a]$, just like the Woodward-Lawson example of Fig. 20.21.5. The MATLAB code for this example was,

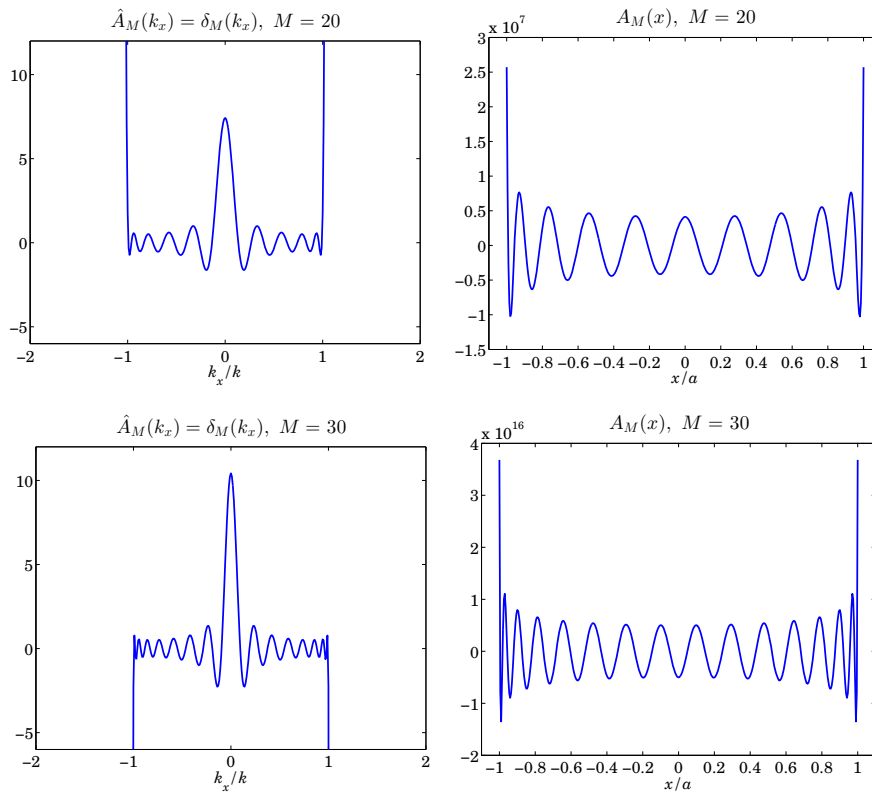

Fig. 20.22.1 Optimum superdirective aperture, with $M = 20, 30$.

```

c=4*pi;
k=1; a=c;

kx = linspace(-2,2,401); % kx in units of k
x = linspace(-1,1,401); % x in units of a

for M = [20,30]

    [Psi,La] = pswf(k,a,M,kx);

    Psi0 = Psi(:,kx==0);

    F = Psi0' * diag(1./La) * Psi;

```

```

figure; plot(kx, F, 'b-'); ylim([-10,10]);

% ---- aperture distribution ----

[Psi,La] = pswf(k,a,M,x*k);

Psi0 = Psi(:,x==0);

n = (0:M)';
Mu = i.^n .* sqrt(2*pi*La/c);

A = Psi0' * diag(1./(a*Mu.*La)) * Psi;      % calculate A(x)

figure; plot(x, A, 'b-');

end
    
```

The maximum directivity and ratio γ_M were calculated from Eqs. (20.22.7) and (20.22.14), resulting in $D/2\pi k = 7.4187$ and 10.4232 , and $\gamma_M = 3.28 \times 10^{14}$ and 3.19×10^{32} , for $M = 20$ and 30 , respectively. \square

Example 20.22.2: Here, we show how to design the Woodward-Lawson example of Fig. 20.21.5 using the PSWF approach. We choose the same parameters, $a = \lambda/2$, gain $g = 2$, and for convenience, we set $k = 1$ again, so that, $c = ak = 2\pi a/\lambda = \pi$. The desired wavenumber pattern is taken to be a compressed sinc-pattern by the superresolution factor g , but only over the extent of its mainlobe, setting it to zero outside the mainlobe, that is,

$$\hat{A}(k_x) = \frac{\sin(gk_x a)}{gk_x a} \cdot u(\pi - |gk_x a|) \Rightarrow F_g(v) = \frac{\sin(gv)}{gv} \cdot u(\pi - |gv|) \quad (20.22.15)$$

where the unit-step restricts the non-zero values to the range $|gk_x a| \leq \pi$. The graph on the left of Fig. 20.22.2 shows the designed pattern using $M = 10$. The designed mainlobe is virtually indistinguishable from that of Eq. (20.22.15).

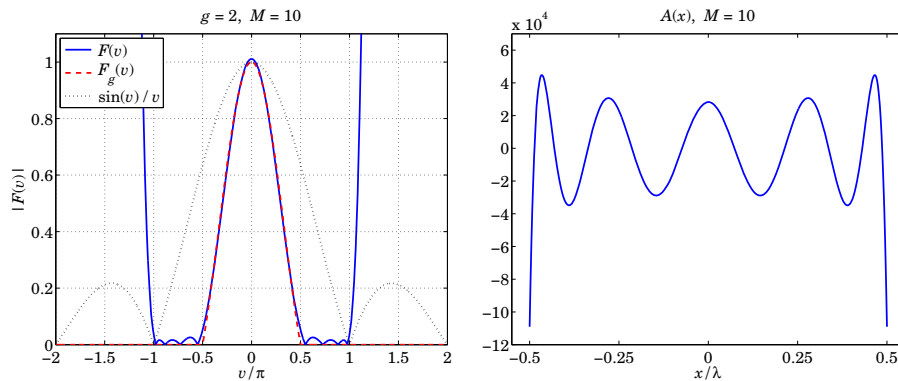

Fig. 20.22.2 Compressed sinc, with gain $g = 2$, and $M = 10$.

The values outside the visible region $[-k, k]$ are huge. The graph on the right shows the aperture distribution, which exhibits the same type of large variations like the ones

in Fig. 20.21.5. The $M + 1$ expansion coefficients c_n were calculated numerically from Eq. (20.22.4), in which (20.22.15) was used, for $n = 0, 1, \dots, M$,

$$c_n = \frac{1}{\lambda_n} \int_{-k}^k \hat{A}(k_x) \psi_n(k, a, k_x) dk_x = \frac{1}{\lambda_n} \int_{-\pi/ga}^{\pi/ga} \frac{\sin(gk_x a)}{gk_x a} \psi_n(k, a, k_x) dk_x \quad (20.22.16)$$

$$\hat{A}_M(k_x) = \sum_{n=0}^M c_n \psi_n(k, a, k_x), \quad A_M(x) = \sum_{n=0}^M \frac{c_n}{a\mu_n} \psi_n\left(k, a, \frac{x}{a}k\right) \cdot \chi_a(x)$$

The integrations in c_n were done with the tanh-sinh quadrature function **quadts**. The following MATLAB code segment illustrates the computation,

```

k = 1; lambda = 2*pi/k;
a = lambda/2;
c = k*a; % c = pi
g = 2;
M = 10;

[wq,kq] = quadts(-1/g, 1/g); % quadts weights and evaluation points

[Psq,La] = pswf(k,a,M,kq); % PSWFs evaluated at kq

for n=1:M+1
    cn(n) = 1/La(n) * (sinc(g*a*kq/pi)'.*Psq(n,:)) * wq; % coefficients c_n
end

u = linspace(-2,2,2001); v = pi*u; kx = v/a; % use v-units for display

[Psi,La] = pswf(k,a,M,kx); % evaluate PSWFs at kx = pi*v

F = abs(cn * Psi); % evaluate pattern F(v)

Fg = abs(sinc(g*u).*(abs(u)<=1/g)); % compressed truncated sinc pattern

figure; plot(u,F,'b-', u,Fg,'r--'); ylim([0,1]);

% ---- aperture distribution ----

x = linspace(-1,1,401)*a; % x in units of a

[Psi,La] = pswf(k,a,M,x*k/a); % PSWFs for aperture distribution

n = (0:M)';
Mu = i.^n .* sqrt(2*pi*La/c);

A = cn * diag(1./(a*Mu)) * Psi; % evaluate A(x)

figure; plot(x/lambda, A, 'b-');

```

The computed coefficients c_n were,

n	c_n	n	c_n
0	5.4139×10^{-1}	6	-1.8987×10^2
1	0	7	0
2	-5.9918×10^{-1}	8	5.2521×10^3
3	0	9	0
4	7.3039×10^0	10	1.5445×10^5
5	0		

Because (20.22.15) is even in k_x and the ψ_n are odd when n is odd, it follows that all the c_n vanish for odd n . \square

In the present aperture antenna context, the field of view was taken to be the entire visible region $[-k, k]$. The giant sidelobes residing in the invisible region $|k_x| > k$ are associated with large reactive as opposed to radiated power and are responsible for the extremely large values of the superdirectivity ratio γ , which provides a measure of the proportion of reactive to radiated power,

$$\gamma - 1 = \frac{\int_{-\infty}^{\infty} |\hat{A}(k_x)|^2 dk_x}{\int_{-k}^k |\hat{A}(k_x)|^2 dk_x} - 1 = \frac{\int_{|k_x|>k} |\hat{A}(k_x)|^2 dk_x}{\int_{|k_x|\leq k} |\hat{A}(k_x)|^2 dk_x} = \frac{\text{reactive}}{\text{radiated}}$$

The visible region in, $u = k_x a / \pi$, units is $|u| \leq 2a/\lambda$. For typical microwave antenna applications where the antenna size is of the order of λ , the upper limit $2a/\lambda$ is of the order of unity. On the other hand, in astronomical applications involving telescopes with radii of orders of meters and visible light in nanometers, the upper limit $2a/\lambda$ is a very large. In such cases, the Toraldo di Francia type designs of Sec. 20.21 have a much more restrictive field of view than the visible region.

Spatial Superresolution

The terms “resolution” and “superresolution” were used in the apodization and superdirectivity contexts to mean “frequency resolution” with the goal of obtaining sharp wavenumber spectral peaks in \mathbf{k}_\perp space from a *space-limited* aperture. The same terms are also used in a dual sense in the literature to mean “spatial resolution” with the goal of obtaining sharp spatial features from a *wavenumber-limited* system.

All diffraction-limited optical systems are characterized by a finite wavenumber bandwidth, say, k_B , which effectively limits the spatial details to be greater than approximately $1/k_B$. Superresolution refers in this context to the attempt to extrapolate and recover those spatial frequencies higher than k_B that were present in the input before passing through the optical system so that sharper spatial details can be recovered.

There is a vast literature on this subject and our discussion in this section cannot possibly do justice to it. The reader is referred to the reviews [1545,1548] for further references.

A prototypical example of a diffraction-limited optical system is the 4F system discussed in Sec. 20.11. Its one-dimensional version is depicted below in Fig. 20.22.3. The operation of the system is described by Eqs. (20.11.13)–(20.11.15), or,

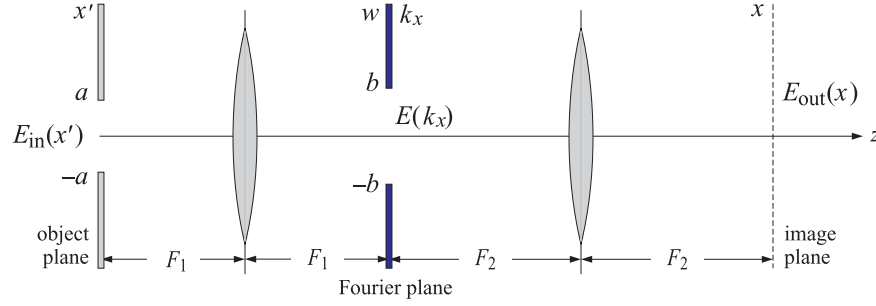

Fig. 20.22.3 Bandlimited optical system.

$$E(k_x) = e^{-2jkF_1} \hat{E}_{in}(k_x) = e^{-2jkF_1} \int_{-\infty}^{\infty} E_{in}(x') e^{jk_x x'} dx' \Big|_{k_x = \frac{kw}{F_1}}$$

$$E_{g,out}(x) = e^{-2jk(F_1+F_2)} \int_{-\infty}^{\infty} H(k_x) \hat{E}_{in}(k_x) e^{-jk_x x} \frac{dk_x}{2\pi} \quad (20.22.17)$$

$$= e^{-2jk(F_1+F_2)} \int_{-\infty}^{\infty} h(x-x') E_{in}(x') dx'$$

They describe the outputs at the Fourier plane and at the image plane, where w denotes the x -coordinate on the Fourier plane, and the filter $H(k_x)$ is evaluated at the wavenumber, $k_x = kw/F_1$. The impulse response $h(x)$ is the inverse Fourier transform,

$$h(x) = \int_{-\infty}^{\infty} H(k_x) e^{-jk_x x} \frac{dk_x}{2\pi} \quad (20.22.18)$$

and, $E_{g,out}(x)$ is the geometric-optics projected output $E_{out}(x)$ back onto the object plane as defined in Eq. (20.11.11), that is,

$$E_{g,out}(x) = e^{-j\pi/2} \sqrt{\frac{F_2}{F_1}} E_{out}\left(-\frac{F_2}{F_1} x\right) \quad (20.22.19)$$

If at the Fourier plane we assume a slit opening with support $-b \leq w \leq b$, then the transfer function of the aperture can be defined in terms of the unit-step, $F(w) = u(b - |w|)$. In k_x units the filter transfer function will represent an *ideal lowpass filter* with cutoff, $k_B = kb/F_1$, indeed,

$$H(k_x) = F(w) \Big|_{k_x = \frac{kw}{F_1}} = u\left(b - \frac{|k_x|F_1}{k}\right) = u(k_B - |k_x|), \quad \boxed{k_B = k \frac{b}{F_1} = k \cdot N_A}$$

where $N_A = b/F_1$ is the numerical aperture of the opening. Thus, k_B represents the maximum spatial frequency let through by the Fourier plane. The corresponding impulse response $h(x)$ will have the usual sinc form of an ideal lowpass filter,

$$h(x) = \int_{-\infty}^{\infty} H(k_x) e^{-jk_x x} \frac{dk_x}{2\pi} = \int_{-k_B}^{k_B} e^{-jk_x x} \frac{dk_x}{2\pi} = \frac{\sin(k_B x)}{\pi x} \quad (20.22.20)$$

We will also assume that the input $E_{\text{in}}(x)$ has *finite* extent, say, $-a \leq x \leq a$, vanishing outside that interval, as depicted by the input slit $[-a, a]$ in Fig. 20.22.3. Under this assumption, Eqs. (20.22.17) take the simpler form,

$$E(k_x) = \hat{E}_{\text{in}}(k_x) = \int_{-a}^a E_{\text{in}}(x') e^{jk_x x'} dx' \quad (20.22.21)$$

$$E_{g,\text{out}}(x) = \int_{-k_B}^{k_B} \hat{E}_{\text{in}}(k_x) e^{-jk_x x} \frac{dk_x}{2\pi} = \int_{-a}^a \frac{\sin(k_B(x-x'))}{\pi(x-x')} E_{\text{in}}(x') dx'$$

where we have also ignored the phase factors e^{-2jkF_1} , e^{-2jkF_2} which represent the propagation delays across the two $2F$ planes, It is evident that the output, $E_{g,\text{out}}(x)$, is bandlimited to the range, $|k_x| \leq k_B$, with a Fourier transform,

$$\hat{E}_{g,\text{out}}(k_x) = u(k_B - |k_x|) \cdot \hat{E}_{\text{in}}(k_x) = \begin{cases} \hat{E}_{\text{in}}(k_x), & |k_x| \leq k_B \\ 0, & |k_x| > k_B \end{cases} \quad (20.22.22)$$

Recovering the full $\hat{E}_{\text{in}}(k_x)$, for all $-\infty < k_x < \infty$, from the knowledge of $\hat{E}_{g,\text{out}}(k_x)$ would appear to be impossible. And it is, in general. However, because we assumed a finite object, $E_{\text{in}}(x) \neq 0$ only for $|x| \leq a$, its Fourier transform $\hat{E}_{\text{in}}(k_x)$ given in (20.22.21) will be an analytic function of k_x , and as such, it can be recovered in principle from any finite segment of k_x , such as, $|k_x| \leq k_B$.

The practical implementation of this approach is difficult since the analytic continuation process is very sensitive to noise. A more promising approach would be to try to invert the integral equation in (20.22.21). The PSWF basis functions provide an ideal tool for this purpose since they are eigenfunctions of that integral operator. However, even this approach represents an ill-posed problem that requires some sort of regularization for its implementation.

To apply the PSWF functions, we must make the following mapping between the time-frequency variables (t, ω) of Appendix J and the spatial variables (x, k_x) , essentially interchanging the roles of x and k_x in the definitions of Sec. 20.12,

$$\begin{aligned} t_0, \omega_0, t, \omega &\Rightarrow a, k_B, x, k_x \\ c = t_0 \omega_0 &\Rightarrow c = ak_B \\ \psi_n(t_0, \omega_0, t) &\Rightarrow \psi_n(a, k_B, x) \end{aligned} \quad (20.22.23)$$

Specifically, the functions $\psi_n(a, k_B, x)$ are defined in terms of the standard scaled PSWF function $\phi_n(c, \eta)$ of Eq. (J.7) as follows,

$$\psi_n(a, k_B, x) = \frac{1}{\sqrt{a}} \phi_n\left(c, \frac{x}{a}\right), \quad c = ak_B \quad (20.22.24)$$

For the rest of this section, we will denote $\psi_n(a, k_B, x)$ by $\psi_n(x)$. From Appendix J, we know that the functions $\psi_n(x)$ are eigenfunctions of the sinc integral operator in (20.22.21), and satisfy the following dual orthogonality properties on the finite interval $[-a, a]$ and over the infinite interval,

$$\begin{aligned} \int_{-a}^a \frac{\sin(k_B(x-x'))}{\pi(x-x')} \psi_n(x') dx' &= \lambda_n \psi_n(x), \quad \text{for all } x \\ \int_{-\infty}^{\infty} \psi_n(x) \psi_m(x) dx &= \delta_{nm}, \quad \int_{-a}^a \psi_n(x) \psi_m(x) dx = \lambda_n \delta_{nm} \end{aligned} \quad (20.22.25)$$

for $n, m \geq 0$. Moreover, they satisfy the following completeness properties over the finite and infinite intervals,

$$\begin{aligned} \sum_{n=0}^{\infty} \frac{1}{\lambda_n} \psi_n(x) \psi_n(x') &= \delta(x - x'), \quad \text{for } x, x' \in [-a, a] \\ \sum_{n=0}^{\infty} \psi_n(x) \psi_n(x') &= \frac{\sin(k_B(x - x'))}{\pi(x - x')}, \quad \text{for all } x, x' \end{aligned} \quad (20.22.26)$$

The bandlimited spatial Fourier transform of $\psi_n(x)$ is,

$$\hat{\psi}_n(k_x) = \int_{-\infty}^{\infty} \psi_n(x) e^{jk_x x} dx = \frac{2\pi}{k_B \mu_n^*} \psi_n\left(\frac{k_x}{k_B} a\right) \cdot \chi_{k_B}(k_x) \quad (20.22.27)$$

where $\mu_n = i^n \sqrt{2\pi\lambda_n/c}$, and the conjugate μ_n^* appears in order to conform with the opposite exponential sign convention used in spatial as opposed to time Fourier transforms, and, $\chi_{k_B}(k_x) = u(k_B - |k_x|)$, is the indicator function of the interval $[-k_B, k_B]$.

An arbitrary square-integrable function $E(x)$ with a Fourier transform $\hat{E}(k_x)$ that is bandlimited over $[-k_B, k_B]$ can be expanded in the basis functions $\psi_n(x)$,

$$\begin{aligned} E(x) &= \sum_{n=0}^{\infty} c_n \psi_n(x) \\ \hat{E}(k_x) &= \sum_{n=0}^{\infty} c_n \frac{2\pi}{k_B \mu_n^*} \psi_n\left(\frac{k_x}{k_B} a\right) \cdot \chi_{k_B}(k_x) \end{aligned} \quad (20.22.28)$$

with expansion coefficients computed over the finite or infinite intervals,

$$c_n = \frac{1}{\lambda_n} \int_{-a}^a \psi_n(x) E(x) dx = \int_{-\infty}^{\infty} \psi_n(x) E(x) dx, \quad n \geq 0 \quad (20.22.29)$$

Because $E(x)$ is bandlimited, it can also be expanded in the sinc-basis of the sampling theorem, where, $d = \pi/k_B$ denotes the Nyquist sampling space interval,

$$\begin{aligned} E(x) &= \frac{\pi}{k_B} \sum_{n=-\infty}^{\infty} E(nd) \frac{\sin(k_B(x - nd))}{\pi(x - nd)} \\ \hat{E}(k_x) &= \frac{\pi}{k_B} \sum_{n=-\infty}^{\infty} E(nd) e^{-jk_x nd} \cdot \chi_{k_B}(k_x) \end{aligned} \quad (20.22.30)$$

Since the function $E(x)$ is completely characterized by its space samples $E(nd)$ at multiples of d , we may think of d as defining the spatial resolution for $E(x)$. We note also that d represents the *Rayleigh or Abbe resolution* distance, that is, the distance corresponding to the first null of the impulse response (20.22.20), which is the solution of, $\sin(k_B x) = 0$, or, $k_B d = \pi$, or, $d = \pi/k_B = \lambda/2N_A$,

$$\boxed{d = \frac{\lambda}{2N_A}} \quad (\text{Abbe diffraction limit}) \quad (20.22.31)$$

The inversion of the integral operation in (20.22.21), its formulation using PSWFs, and its application to the image restoration problem was considered first by Barnes [1569]. We discussed it in some detail in Appendix J, including several regularization schemes and the sensitivity to noise. The inverse is given formally by,

$$\begin{aligned} E_{g,\text{out}}(x) &= \int_{-a}^a \frac{\sin(k_B(x-x'))}{\pi(x-x')} E_{\text{in}}(x') dx' \Rightarrow \\ E_{\text{in}}(x) &= \int_{-a}^a K(x,x') E_{g,\text{out}}(x') dx' \end{aligned} \quad (20.22.32)$$

where $K(x,x')$ is the formal inverse of the sinc kernel over the finite interval $[-a, a]$,

$$K(x,x') = \sum_{n=0}^{\infty} \frac{1}{\lambda_n^2} \psi_n(x) \psi_n(x'), \quad \text{for } x, x' \in [-a, a] \quad (20.22.33)$$

satisfying,

$$\int_{-a}^a K(x,x'') \frac{\sin(k_B(x''-x'))}{\pi(x''-x')} dx'' = \delta(x-x'), \quad \text{for } x, x' \in [-a, a] \quad (20.22.34)$$

A regularized version is obtained by truncating the summation (20.22.33) to $n = M$, where M is of the order of the Shannon number $N_c = 2c/\pi$.

An alternative way to invert (20.22.32) is to express the input in terms of the expansion coefficients of the output. Since $E_{g,\text{out}}(x)$ is bandlimited, we may apply (20.22.28), calculate its expansion coefficients, and recover $E_{\text{in}}(x)$ as follows,

$$\begin{aligned} b_n &= \frac{1}{\lambda_n} \int_{-a}^a \psi_n(x) E_{g,\text{out}}(x) dx = \int_{-\infty}^{\infty} \psi_n(x) E_{g,\text{out}}(x) dx, \quad n \geq 0 \\ E_{g,\text{out}}(x) &= \sum_{n=0}^{\infty} b_n \psi_n(x) \Rightarrow E_{\text{in}}(x) = \sum_{n=0}^{\infty} \frac{1}{\lambda_n} b_n \psi_n(x) \end{aligned} \quad (20.22.35)$$

Eq. (20.22.35) can be verified easily, using the eigenvalue equation (20.22.25),

$$\begin{aligned} \int_{-a}^a \frac{\sin(k_B(x-x'))}{\pi(x-x')} E_{\text{in}}(x') dx' &= \int_{-a}^a \frac{\sin(k_B(x-x'))}{\pi(x-x')} \left[\sum_{n=0}^{\infty} \frac{1}{\lambda_n} b_n \psi_n(x') \right] dx' \\ &= \sum_{n=0}^{\infty} \frac{1}{\lambda_n} b_n \cdot \int_{-a}^a \frac{\sin(k_B(x-x'))}{\pi(x-x')} \psi_n(x') dx' = \sum_{n=0}^{\infty} \frac{1}{\lambda_n} b_n \cdot \lambda_n \psi_n(x) = E_{g,\text{out}}(x) \end{aligned}$$

Since the eigenvalues λ_n decrease rapidly to zero beyond the Shannon number N_c , the only numerically meaningful coefficients b_n/λ_n are those over the range $0 \leq n \leq M$, where M is of the order of N_c . Thus, the effective number of *degrees of freedom* of the image can be taken to be the Shannon number N_c [1485]. Truncating, the expansions (20.22.35), we obtain the approximate inverse,

$$E_{\text{in}}(x) \approx \sum_{n=0}^M \frac{1}{\lambda_n} b_n \psi_n(x) \quad (20.22.36)$$

As an example, consider an impulsive input, $E_{\text{in}}(x) = \delta(x)$, for $-a \leq x \leq a$. Then, the output would be the bandlimited impulse response $E_{g,\text{out}}(x) = h(x)$ of (20.22.18). The required expansions can be derived directly from (20.22.35), or as special cases of Eq. (20.22.26), setting $x' = 0$, and recognizing that the expansion coefficients are,

$$b_n = \psi_n(0), \quad n \geq 0$$

Thus, we obtain the following expressions for the output $h(x)$, the input $\delta(x)$, and the bandlimited Fourier transform $H(k_x)$ of the output,

$$\begin{aligned} h(x) &= \frac{\sin(k_B x)}{\pi x} = \sum_{n=0}^{\infty} \psi_n(0) \psi_n(x) \\ \delta(x) &= \sum_{n=0}^{\infty} \frac{1}{\lambda_n} \psi_n(0) \psi_n(x), \quad \text{for } x \in [-a, a] \\ H(k_x) &= \chi_{k_B}(k_x) = \sum_{n=0}^{\infty} \frac{2\pi}{k_B \mu_n^*} \psi_n(0) \psi_n\left(\frac{k_x}{k_B} a\right) \cdot \chi_{k_B}(k_x) \end{aligned} \quad (20.22.37)$$

The regularized, truncated, approximations are then,

$$\begin{aligned} h_M(x) &= \sum_{n=0}^M \psi_n(0) \psi_n(x) \\ \delta_M(x) &= \sum_{n=0}^M \frac{1}{\lambda_n} \psi_n(0) \psi_n(x) \\ H_M(k_x) &= \sum_{n=0}^M \frac{2\pi}{k_B \mu_n^*} \psi_n(0) \psi_n\left(\frac{k_x}{k_B} a\right) \cdot \chi_{k_B}(k_x) \end{aligned} \quad (20.22.38)$$

Example 20.22.3: Fig. 20.22.4 plots Eqs. (20.22.38) for the cases of $M = 5$ and $M = 20$. The PSWF parameters were chosen to be $a = 2\pi$, $k_B = 1$, $c = ak_B = 2\pi$. The MATLAB code for generating these graphs was,

```
a = 2*pi; kB = 1; c = a*kB

x = linspace(-3,3,601) * a;
kx = linspace(-1.5,1.5,601);

for M = [5,20]
    [Psi,La] = pswf(a,kB,M,x);
    Psi0 = Psi(:,x==0); % psi_n(0) values

    h = Psi0' * Psi; % output h(x)
    delta = Psi0' * diag(1./La) * Psi; % estimated input, delta(x)

    figure; plot(x/a,h,'b-', x/a,sinc(kB*x/pi)*kB/pi,'r--');

    figure; plot(x/a,delta, 'b-'); ylim([-0.5,1.5]);

    [Psi,La] = pswf(a,kB,M,kx*a/kB); % Fourier transform calculation
```

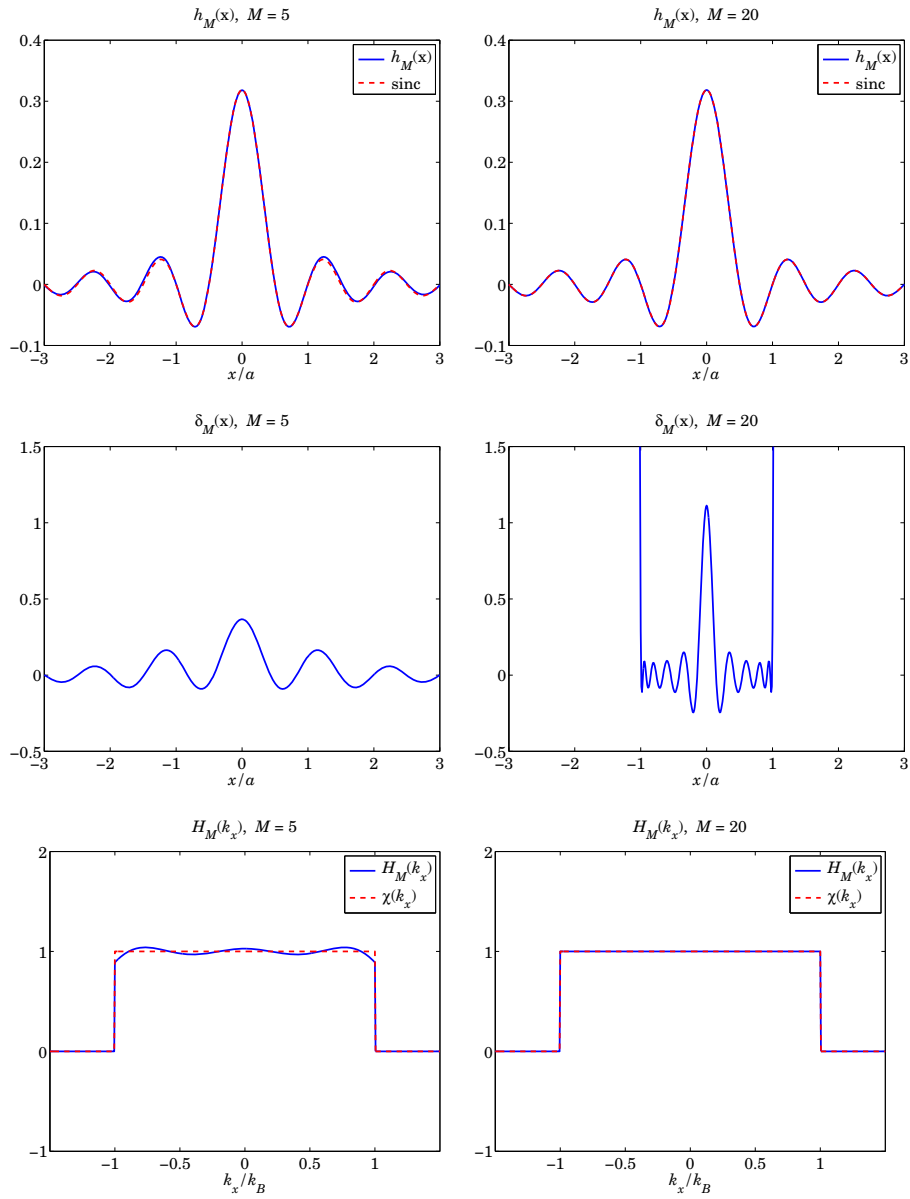

Fig. 20.22.4 Impulse response approximations, for $M = 5$ and $M = 20$.

```

Psi0 = Psi(:,kx==0);

n = (0:M)';
Mu = i.^n .* sqrt(2*pi*La/c);

chi = (abs(kx)<=kB);           % indicator function of [-kB,kB]
    
```

```
H = (2*pi/kB) * Psi0' * diag(1./conj(Mu)) * Psi .* chi;    % FT of h(x)

figure; plot(kx,H, 'b-', kx,chi, 'r--');
end
```

Because the expansion of $h_M(x)$ does not involve divisions by λ_n , it converges very quickly to the theoretical sinc, and the two are barely distinguishable on the graphs. The same is true of the estimated Fourier transform $H_M(k_x)$.

On the other hand, while the values of estimated input $\delta_M(x)$ within the interval $[-a, a]$ resemble a delta-function spike as M increases, its values outside $[-a, a]$ are enormous. Within $[-a, a]$, $\delta_M(x)$ exhibits *superoscillatory* behavior. Indeed, since the maximum spatial frequency contained in $\delta_M(x)$ is k_B , the fastest oscillating sinusoid in $\delta_M(x)$ will be, $\cos(k_B x)$, which cycles by an amount of $k_B a / 2\pi = 1$ cycles in the range $[0, a]$ meters. However, one observes four cycles in the range $[0, a]$ in $\delta_M(x)$ for the case $M = 20$. \square

All superresolution designs are typically accompanied by extremely large values outside the field of view, and exhibit superoscillatory behavior inside it.

Superoscillations—defined as bandlimited signals that over a particular time period can oscillate faster than their fastest frequency—are typically characterized by similar features, namely, weak values within the superoscillating interval and huge values outside it. More details on superoscillations and their construction and applications may be found in Refs. [1619–1631].

Focusing of Plane Waves

We saw in Sec. 19.2 that the plane-wave spectrum representation is equivalent to Rayleigh-Sommerfeld diffraction theory, and that propagation is equivalent to lowpass filtering, which at far distances (i.e., in the Fresnel or Fraunhofer regimes) has the effect of removing the low-frequency evanescent modes, with only the propagating modes surviving. Thus, similar questions arise as in the $4F$ case whether it is possible to recover lost spatial details from observing the propagated/diffracted waveform.

In the one-dimensional version, the propagation filter for propagating by a distance $z = L \geq 0$ along the z -direction, has transfer function, $e^{-jk_z L}$, where k_z is the evanescent square root,

$$k_z = \begin{cases} \sqrt{k^2 - k_x^2}, & \text{if } |k_x| \leq k \\ -j\sqrt{k_x^2 - k^2}, & \text{if } |k_x| > k \end{cases} \quad (20.22.39)$$

It follows that for the evanescent modes $|k_x| > k$, the filter response decays exponentially, that is, $e^{-jk_z L} = \exp(-L\sqrt{k_x^2 - k^2})$. Thus, the filter acts effectively as a lowpass filter, becoming a better filter with increasing L .

The fields $E_a(x)$ and $E_b(x)$ shown in Fig. 20.22.5 at the two planes $z = z_a$ and $z = z_b$, separated by distance $L = z_b - z_a$, are related by the propagation filter $e^{-jk_z L}$. To determine the output $E_b(x)$ from the input $E_a(x)$, one can first calculate the Fourier transform of $E_a(x)$, then propagate it by the filter, and then reconstruct $E_b(x)$ by inverse Fourier transformation, as outlined in the following steps,

$$\hat{E}_a(k_x) = \int_{-\infty}^{\infty} E_a(x) e^{jk_x x} dx$$

$$\hat{E}_b(k_x) = \hat{E}_a(k_x) e^{-jk_z L} \quad (\text{forward propagation})$$

$$E_b(x) = \int_{-\infty}^{\infty} \hat{E}_b(k_x) e^{-jk_x x} \frac{dk_x}{2\pi} = \int_{-\infty}^{\infty} \hat{E}_a(k_x) e^{-jk_z L} e^{-jk_x x} \frac{dk_x}{2\pi}$$

These can be inverted in order to answer the question: what should be the input $E_a(x)$ that would be reshaped into a particular desired output $E_b(x)$ upon propagating by a distance L ? This is illustrated in Fig. 20.22.5 where the input is being reshaped into a narrower focal spot.

Inverting, $\hat{E}_b(k_x) = \hat{E}_a(k_x) e^{-jk_z L}$, we have, $\hat{E}_a(k_x) = \hat{E}_b(k_x) e^{jk_z L}$, so that starting with the desired $E_b(x)$, we may reconstruct $E_a(x)$ as follows,

$$\hat{E}_b(k_x) = \int_{-\infty}^{\infty} E_b(x) e^{jk_x x} dx$$

$$\hat{E}_a(k_x) = \hat{E}_b(k_x) e^{jk_z L}$$

$$E_a(x) = \int_{-\infty}^{\infty} \hat{E}_b(k_x) e^{jk_z L} e^{-jk_x x} \frac{dk_x}{2\pi}$$

(inverse diffraction) (20.22.40)

This is the problem of *inverse diffraction*, which has been widely studied in the literature [1584-1590]. Not every $E_b(x)$ can be designed. Since for evanescent modes the inverse filter increases exponentially, $e^{jk_z L} = \exp(L\sqrt{k_x^2 - k^2})$, the desired spectrum $\hat{E}_b(k_x)$ must be such that to result into a convergent inverse Fourier integral for $E_a(x)$. For example, a perfect focal spot, $E_b(x) = \delta(x)$, for all x , cannot be designed.

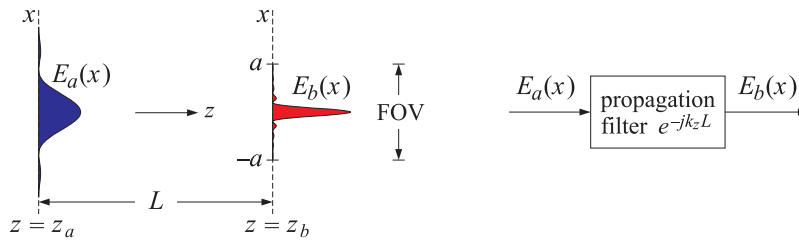

Fig. 20.22.5 Focusing onto a narrow spot.

For arbitrary L , Eqs. (20.22.40) can be implemented numerically. However, certain simplifications take place in the two special cases of a very large L in the far-field, and a very small L in the near-field.

In the first case, since L is large, by the time $E_a(x)$ propagates to $E_b(x)$, the evanescent modes will have died out and would not contribute to $\hat{E}_b(k_x)$, so that the inverse Fourier integral for $E_a(x)$ need only be integrated over the propagating modes, $|k_x| \leq k$. In the second case, since L is small and the evanescent modes cannot be ignored, one could try to limit the integration to be only over the evanescent modes by choosing

$\hat{E}_b(k_x)$ to exist only in the evanescent range, while ensuring the convergence of the inverse integral for $E_a(x)$. Below, we consider examples of both cases.

For the first case, if we assume that L is large enough to ignore all the evanescent modes, then the propagation filter may be thought of as an ideal lowpass filter with cutoff $k_x = k$, and the propagated spectrum $\hat{E}_b(k_x)$ may be taken to be bandlimited over the interval $[-k, k]$. As first proposed in [1554], the machinery of the PSWF functions can then be used to design any desired $E_b(x)$, specified within a finite field of view, say, $-a \leq x \leq a$, even a narrow $\delta(x)$ restricted over $[-a, a]$.

The design steps require two numerical integrations, one to determine the expansion coefficients into the $\psi_n(x)$ functions, and another one to perform the inverse Fourier transform for $E_a(x)$, with the integration restricted to be only over the $[-k, k]$ interval because of the bandlimited nature of $\hat{E}_b(k_x)$. We start by specifying $E_b(x)$ over $[-a, a]$, then, using $M + 1$ basis functions, we have,

$$\begin{aligned}
 1. \quad & b_n = \frac{1}{\lambda_n} \int_{-a}^a \psi_n(x) E_b(x) dx, \quad n = 0, 1, \dots, M \\
 2. \quad & E_b(x) = \sum_{n=0}^M b_n \psi_n(x) \\
 3. \quad & \hat{E}_b(k_x) = \sum_{n=0}^M b_n \frac{2\pi}{k\mu_n^*} \psi_n\left(\frac{k_x}{k} a\right) \cdot \chi_k(k_x) \\
 4. \quad & E_a(x) = \int_{-k}^k \hat{E}_b(k_x) e^{jk_z L} e^{-jk_x x} \frac{dk_x}{2\pi}
 \end{aligned} \tag{20.22.41}$$

where $\psi_n(x)$ are the functions $\psi_n(a, k_B, x)$ with $k_B = k$. Step two provides a bandlimited approximation to $E_b(x)$, and step three calculates its Fourier transform. Step four constructs the input $E_a(x)$, also bandlimited in $[-k, k]$, that would propagate into $E_b(x)$ at distance L .

Example 20.22.4: We consider the same example from [1554], in which the desired focal spot is taken to be a compressed sinc with superresolution gain, $2\pi g = 40$, over the field of view $[-a, a]$ with $a = 0.6\lambda$, that is,

$$E_b(x) = \frac{\sin(gkx)}{gkx} = \frac{\sin(40x/\lambda)}{40x/\lambda}, \quad \text{for } |x| \leq a = 0.6\lambda \tag{20.22.42}$$

where, by contrast, the Abbe diffraction limit corresponds to $g = 1$. Fig. 20.22.6 displays the results of the four design steps in (20.22.41), for $M = 6$ and $M = 20$. The propagation distance was chosen to be $L = 20\lambda$.

The output $E_b(x)$ was plotted only over twice the FOV, $-2a \leq x \leq 2a$. Outside the FOV, $E_b(x)$ takes enormous values as is typical of all superresolution examples. The input $E_a(x)$, being symmetric in x , was plotted over the range, $0 \leq x \leq 120\lambda$, and again, we note its enormous values.

Because of the symmetry of $E_b(x)$ the coefficients b_n are non-zero only for even values of n and are listed below, where those for $0 \leq n \leq 6$ correspond to the case $M = 6$, and continuing for $7 \leq n \leq 20$ for the case $M = 20$. We note the enormous dynamic range of values, ranging over 18 orders of magnitude,

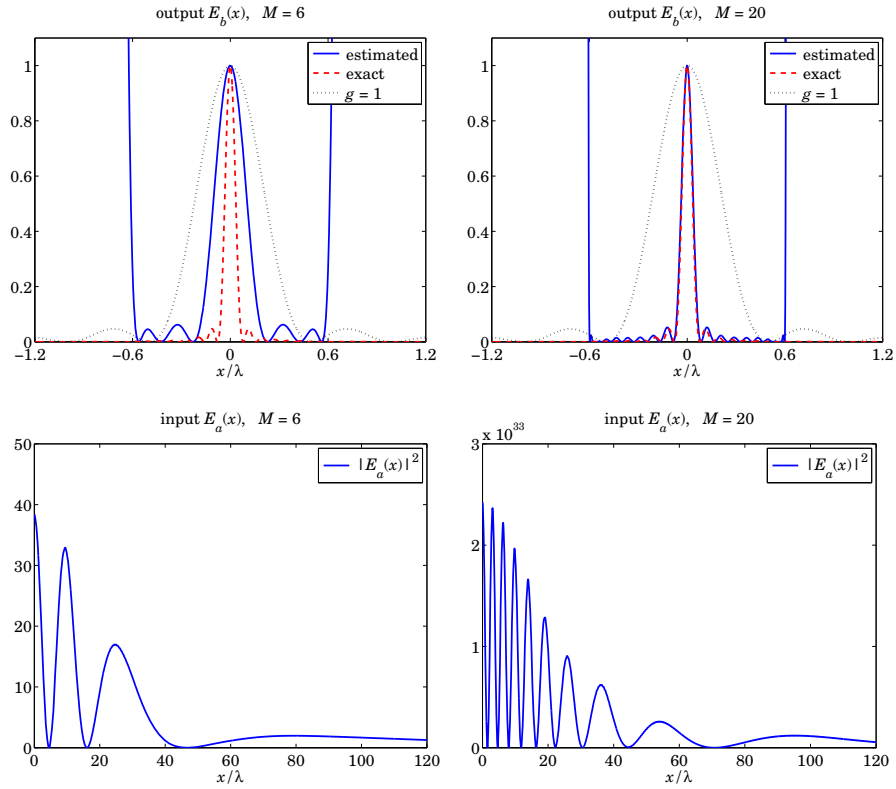

Fig. 20.22.6 Subwavelength focusing without evanescent waves, $M = 6$ and $M = 20$.

n	b_n	n	b_n
0	1.0260×10^{-1}	10	$-2.3540 \times 10^{+5}$
2	-1.0044×10^{-1}	12	$3.4742 \times 10^{+7}$
4	9.5813×10^{-1}	14	$-5.5154 \times 10^{+9}$
6	$-3.7193 \times 10^{+1}$	16	$1.8705 \times 10^{+12}$
8	$1.9365 \times 10^{+3}$	18	$-7.8910 \times 10^{+14}$
		20	$2.7855 \times 10^{+17}$

The MATLAB code used to generate these graphs was as follows, where the required integrations were done with the tanh-sinh quadrature function **quads**,

```

lambda = 1;
k = 2*pi/lambda; a = 1.2*lambda/2; c = a*k
L = 20*lambda; % propagation distance

g = 40/(2*pi); % superresolution gain

Eb = @(x) sinc(g*k*x/pi); % desired Eb(x)
    
```

```

E1 = @(x) sinc(k*x/pi); % Rayleigh case, g=1

x = linspace(-2,2, 1201)*a; % plotting range for Eb(x)
xa = linspace(0,120,1201) * lambda; % plotting range for Ea(x)

[wq,xq] = quadts(-a,a,8); % quadts weights and evaluation points
[wk,kq] = quadts(-k,k,8);

for M = [6,20]
    [Pq,La] = pswf(a,k,M,xq); % psi_n(xq)

    m = (0:M)';
    Mu = (i.^m) .* sqrt(2*pi*La/c);

    b = (Pq * (wq.*Eb(xq)))./La; % b_n coefficients
    b(2:2:end)=0; % b_n = 0 at odd n

    Pb = pswf(a,k,M,x); % psi_n(x) at x
    Est = b' * Pb; % estimated Eb(x)

    E0 = abs(Est(find(x==0)));
    F = Est / E0; % normalize to unity at x=0

    F2 = abs(F).^2; Eb2 = abs(Eb(x)).^2; E2 = abs(E1(x)).^2;

    figure; plot(x,F2,'b-', x,Eb2,'r--', x,E2,'k--');
    xlim([-2,2]*a); ylim([0,1]);

    % ---- calculate Ea(x) ----

    Pk = pswf(a,k,M,kq*a/k); % psi_n(kx*a/k) at kx=kq
    Ebk = (b' * diag(1./conj(Mu)) * Pk) / k; % Eb(kx), row vector
    kz = sqrt(k^2 - kq.^2); % kz at quadts points kq

    for p=1:length(xa)
        Ea(p) = Ebk * (exp(j*kz*L) .* exp(-j*kq*xa(p)) .* wk);
    end

    Ea2 = abs(Ea).^2;

    figure; plot(xa,Ea2,'b-')
end

```

The practical limitations of such designs have been discussed in [1556].

□

Next, we consider the other special case of the inverse diffraction geometry shown in Fig. 20.22.5, in which L is in the near field and $E_b(x)$ is chosen to be completely evanescent. The problem is to determine the input field $E_a(x)$ to achieve a highly focused output field $E_b(x)$. The general approach of designing such evanescent focusing fields, referred to as “near-field focusing plates,” was first proposed by Merlin [1591] and further developed in [1592–1597].

As a concrete example from [1592,1593], consider an output field that has an ideal bandpass spectrum over the range $k_a \leq |k_x| \leq k_b$, with $k < k_a$, as shown below,

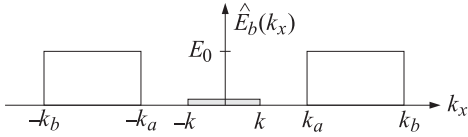
$$\hat{E}_b(k_x) = \begin{cases} E_0, & k_a \leq |k_x| \leq k_b \\ 0, & \text{otherwise} \end{cases}$$

The field $E_b(x)$ is determined by the inverse Fourier transform,

$$\begin{aligned} E_b(x) &= \int_{-\infty}^{\infty} \hat{E}_b(k_x) e^{-jk_x x} \frac{dk_x}{2\pi} = \int_{k_a \leq |k_x| \leq k_b} E_0 e^{-jk_x x} \frac{dk_x}{2\pi} \\ &= E_0 \frac{\sin(k_b x) - \sin(k_a x)}{\pi x} = \frac{E_0 k_b}{\pi} \left[\frac{\sin(k_b x)}{k_b x} - \frac{k_a}{k_b} \frac{\sin(k_a x)}{k_a x} \right] \end{aligned} \quad (20.22.43)$$

We note that if $k_b \gg k_a > k$, then $E_b(x)$ is effectively given by a narrow sinc function, $\sin(k_b x) / (k_b x)$, with resolution distance at first-null, $d = \pi / k_b \ll \pi / k$, which is much smaller than the diffraction limit $d = \pi / k = \lambda / 2$.

The corresponding input field $E_a(x)$ is reconstructed from (20.22.40), in which k_z is replaced by its evanescent version, $k_z = -j\sqrt{k_x^2 - k^2}$, because the integration range lies in the evanescent region, $|k_x| > k$,

$$\begin{aligned} E_a(x) &= \int_{-\infty}^{\infty} \hat{E}_b(k_x) e^{jk_z L} e^{-jk_x x} \frac{dk_x}{2\pi} \\ &= \int_{k_a \leq |k_x| \leq k_b} E_0 e^{jk_z L} e^{-jk_x x} \frac{dk_x}{2\pi} = \int_{k_a \leq |k_x| \leq k_b} E_0 e^{L\sqrt{k_x^2 - k^2}} e^{-jk_x x} \frac{dk_x}{2\pi} \end{aligned} \quad (20.22.44)$$

The last integral can be computed numerically, as shown for example in the MATLAB code below. However, if we further assume that $k_a \gg k$, then, since $|k_x| > k_a \gg k$, the evanescent square root can be further approximated by $k_z = -j\sqrt{k_x^2 - k^2} \approx -j|k_x|$, and the resulting approximate integral can be done in closed form,

$$\begin{aligned} E_a(x) &= \int_{k_a \leq |k_x| \leq k_b} E_0 e^{L\sqrt{k_x^2 - k^2}} e^{-jk_x x} \frac{dk_x}{2\pi} \approx \int_{k_a \leq |k_x| \leq k_b} E_0 e^{L|k_x|} e^{-jk_x x} \frac{dk_x}{2\pi} \\ &= \frac{E_0}{\pi} \operatorname{Im} \left[\frac{e^{jk_b(x-jL)} - e^{jk_a(x-jL)}}{x - jL} \right] \\ &= \frac{E_0}{\pi} \frac{e^{k_b L} [x \sin(k_b x) + L \cos(k_b x)] - e^{k_a L} [x \sin(k_a x) + L \cos(k_a x)]}{x^2 + L^2} \end{aligned} \quad (20.22.45)$$

We note that $E_a(x)$ is much bigger than $E_b(x)$, approximately by the exponential factor $e^{k_b L}$, which dominates the other factor $e^{k_a L}$. Fig. 20.22.7 plots $E_b(x)$ computed from (20.22.43), and $E_a(x)$ from (20.22.45), for the following parameter values,

$$L = \frac{\lambda}{16}, \quad k_a = 2k, \quad k_b = 10k, \quad E_0 = \frac{\pi}{k_b}$$

We observe how the output $E_b(x)$ is narrower but weaker than $E_a(x)$. The exponential factors have the values, $e^{k_a L} = 50.7540$ and $e^{k_b L} = 2.1933$. The MATLAB code used to generate these graphs is given below.

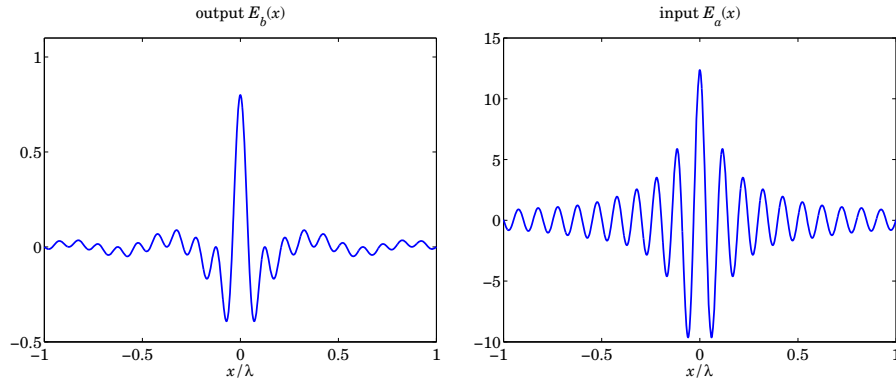

Fig. 20.22.7 Near-field output and input waveforms.

```

lambda = 1; k = 2*pi/lambda;
ka = 2*k; kb = 10*k; L = lambda/16;

Eb = @(x) sinc(kb*x/pi) - ka/kb * sinc(ka*x/pi);
Ea = @(x) 1/kb * imag((exp(j*kb*(x-j*L)) - exp(j*ka*(x-j*L)))/(x-j*L));

x = linspace(-1,1,2001) * lambda;

% [wq,kq] = quadts(ka,kb,8);           % quadts weights and evaluation points
% kz = -j*sqrt(kq.^2 - k.^2);         % evanescent kz
%
% for i=1:length(x),
%     Ee(i) = E0 * wq' * (2*cos(kq*x(i)).*exp(j*kz*L))/2/pi;   % exact Ea(x)
% end

figure; plot(x,Eb(x),'b-')
% plot(x,Eb(x),'b-', x,sinc(kb*x/pi),'r--');   % plot exact & approximate Eb(x)

figure; plot(x, Ea(x),'b-')
% plot(x, Ea(x),'b-', x,Ee,'r--') ;           % plot exact & approximate Ea(x)

```

The exact inverse (20.22.44) is not plotted since it essentially coincides with that of the approximation (20.22.45), however, the MATLAB code needed to compute it was included in commented form.

20.23 Problems

20.1 A uniform plane wave, $E(x, z) = E_0 e^{-jk(x \sin \theta_0 + z \cos \theta_0)}$, is incident obliquely on a lens at an

angle θ_0 with the z axis, as shown in the figure below.

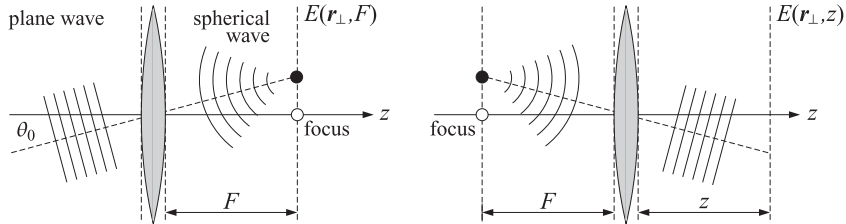

Using similar methods as for Fig. 20.5.2, show that after passing through the lens, the wave will converge onto the shifted focal point with coordinates $z = F$ and $x = F \sin \theta_0$ (the above diagram implies that $x = F \tan \theta_0$, which is approximately equal to $F \sin \theta_0$ for small θ_0 .)

Conversely, consider a point source of a spherical wave starting at the point $z = -F$ and $x = F \sin \theta_0$. Show that upon passage through the lens, the spherical wave will be converted into the obliquely moving plane wave $E(x, z) = E_1 e^{-jk(x \sin \theta_0 + z \cos \theta_0)}$. What is E_1 ?

20.2 Consider the three lens configurations shown below. They are special cases of Figs. 20.4.1 and 20.4.2, with appropriate choices for the input and output aperture planes a and b .

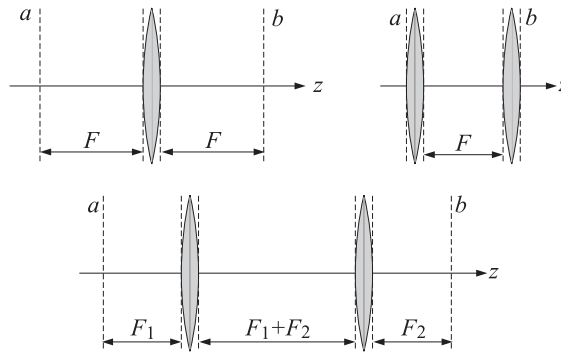

Working with Eqs. (20.4.1) and (20.4.3), show that the transfer functions $h(\mathbf{r}_\perp, \mathbf{r}'_\perp)$ are given as follows for the three cases:

$$h(\mathbf{r}_\perp, \mathbf{r}'_\perp) = \frac{jk}{2\pi F} e^{-2jkF} e^{jk(\mathbf{r}_\perp \cdot \mathbf{r}'_\perp)/F}, \quad h(\mathbf{r}_\perp, \mathbf{r}'_\perp) = \frac{jk}{2\pi F} e^{-jkF} e^{jk(\mathbf{r}_\perp \cdot \mathbf{r}'_\perp)/F}$$

$$h(\mathbf{r}_\perp, \mathbf{r}'_\perp) = -\frac{F_1}{F_2} \delta\left(\mathbf{r}'_\perp + \frac{F_1}{F_2} \mathbf{r}_\perp\right)$$

Show that the first two cases perform a Fourier transformation as in Eq. (20.10.2), but without the quadratic phase factors. Show that the third case, performs a scaling of the input with a magnification factor $M = -F_2/F_1$.

20.3 Show that the encircled energy ratio for a uniform aperture, $A(x) = u(a - |x|)$, is given by,

$$\mathcal{E}(k_0) = \frac{\int_{-k_0}^{k_0} |\hat{A}(k_x)|^2 dk_x}{\int_{-\infty}^{\infty} |\hat{A}(k_x)|^2 dk_x} = \frac{2}{\pi} \left[\text{Si}(2ak_0) - \frac{\sin^2(ak_0)}{ak_0} \right] \quad (20.23.1)$$

where $\text{Si}()$ is the standard sine integral defined in Appendix G.

- 20.4 Consider an aperture-limited apodization function expanded as a sum of PSWF functions as in Eq. (20.12.23). Choose $k_0 = k = 2\pi/\lambda$, and show that the limiting directivity of Eq. (20.12.18) can be expressed in terms of the expansion coefficients in the following form,

$$\frac{D_\infty}{2ak} = \frac{\pi}{a} \frac{\left| \sum_{n=0}^{\infty} \hat{A}_n \psi_n(k_0, a, 0) \right|^2}{\sum_{n=0}^{\infty} |\hat{A}_n|^2}$$

Using this expression and the Cauchy-Schwarz inequality, show that the maximum value is $D_\infty = 2ak$, and is attained with the coefficients $\hat{A}_n = 2\pi\psi_n(k_0, a, 0)$. Moreover, show that with these coefficients, the expansions of Eq. (20.12.23) lead to the uniform distribution,

$$A(x) = u(a - |x|), \quad \hat{A}(k_x) = 2a \cdot \frac{\sin(k_x a)}{k_x a}$$

Hint: Eqs. (J.28)–(J.31) of Appendix J.

- 20.5 Consider an aperture-limited apodization function expanded as a sum of spherical Bessel functions as in Eq. (20.12.24), or as a sum of sinc-functions as in (20.12.28). Show that the limiting directivity of Eq. (20.12.18) can be expressed in terms of the corresponding expansion coefficients in the following forms,

$$\frac{D_\infty}{2ak} = \frac{|\hat{A}_0|^2}{\sum_{n=0}^{\infty} |\hat{A}_n|^2 / (2n+1)} = \frac{|F(0)|^2}{\sum_{n=-\infty}^{\infty} |F(n)|^2}$$

As in the previous problem, show that the maximum value of the directivity is unity, determine the coefficients that realize this maximum, and show that the resulting aperture distribution is uniform. Moreover, show the following consequences of the Parseval identity for each case, written with respect to the variable $u = ak_x/\pi$,

$$\begin{aligned} \text{(Bessel)} \quad & \int_{-\infty}^{\infty} |F(u)|^2 du = 2a \int_{-a}^a |A(x)|^2 dx = \sum_{n=0}^{\infty} \frac{|\hat{A}_n|^2}{2n+1} \\ \text{(sinc)} \quad & \int_{-\infty}^{\infty} |F(u)|^2 du = 2a \int_{-a}^a |A(x)|^2 dx = \sum_{n=0}^{\infty} |F(n)|^2 \end{aligned}$$

- 20.6 For the optimum prolate apodization function defined in Eq. (20.13.2), show that the encircled energy, Strehl ratio, transmission coefficient, and normalized directivity, are,

$$\mathcal{E}(k_0) = \lambda_0, \quad S = \frac{\mu_0^2}{4}, \quad \tau = \frac{a\mu_0^2}{4\pi|\psi_0(0)|^2}, \quad \frac{D_\infty}{2ak} = \frac{\pi}{a} |\psi_0(0)|^2$$

where $\psi_0(0) = \psi_0(k_0, a, 0)$, $\mu_0 = \sqrt{2\pi\lambda_0/c}$, $c = ak_0$, and λ_0 is the 0-th prolate eigenvalue.

- 20.7 Prove Eq. (20.15.17) from (20.15.16).

Hint: $\sin(\pi(u-n)) = (-1)^n \sin(\pi u)$, for integer n .

20.8 For the Hansen window of Eq. (20.17.2), show that the encircled energy ratio and limiting directivity are given by the following closed-form expressions,

$$\mathcal{E}(u_0) = \frac{\int_0^{u_0} |F(u)|^2 u du}{(2a)^2 \int_0^a |A(r_\perp)|^2 r_\perp dr_\perp} = 1 - \frac{J_0^2\left(\pi\sqrt{u_0^2 - H^2}\right) + J_1^2\left(\pi\sqrt{u_0^2 - H^2}\right)}{I_0^2(\pi H) - I_1^2(\pi H)}$$

$$\frac{D_\infty}{(ka)^2} = \frac{\left|\int_0^a A(r_\perp) 2\pi r_\perp dr_\perp\right|^2}{\pi a^2 \int_0^a |A(r_\perp)|^2 2\pi r_\perp dr_\perp} = \frac{\left[\frac{2I_1(\pi H)}{\pi H}\right]^2}{I_0^2(\pi H) - I_1^2(\pi H)}$$

20.9 To prove Eq. (20.20.8) without invoking the Babinet principle, first derive the following integrals, where $\mathbf{r}_\perp, \mathbf{r}'_\perp$ are two-dimensional transverse vectors with magnitudes $r_\perp = |\mathbf{r}_\perp|$ and $r'_\perp = |\mathbf{r}'_\perp|$,

$$\frac{j\mathbf{k}}{2\pi z} \int_{-\infty}^{\infty} e^{-jk|\mathbf{r}_\perp - \mathbf{r}'_\perp|^2/2z} d^2\mathbf{r}'_\perp = \frac{j\mathbf{k}}{2\pi z} e^{-jkr_\perp^2/2z} \int_0^\infty e^{-jkr'^2_\perp/2z} J_0\left(\frac{kr_\perp r'_\perp}{z}\right) 2\pi r'_\perp dr'_\perp = 1$$

then, using this result, show the relationship for any $A(r_\perp)$ and $A_c(r_\perp) = 1 - A(r_\perp)$,

$$\begin{aligned} \frac{j\mathbf{k}}{2\pi z} e^{-jkr_\perp^2/2z} \int_0^\infty A(r'_\perp) e^{-jkr'^2_\perp/2z} J_0\left(\frac{kr_\perp r'_\perp}{z}\right) 2\pi r'_\perp dr'_\perp &= \\ = 1 - \frac{j\mathbf{k}}{2\pi z} e^{-jkr_\perp^2/2z} \int_0^\infty A_c(r'_\perp) e^{-jkr'^2_\perp/2z} J_0\left(\frac{kr_\perp r'_\perp}{z}\right) 2\pi r'_\perp dr'_\perp & \end{aligned}$$

20.10 *Computer Experiment.* Carry out the same experiment using the same numerical values as in Example 20.22.4, but instead of Eq. (20.22.42), take the ideal focal spot within the field-of-view $[-a, a]$ to be a delta function,

$$E_b(x) = \delta(x), \quad \text{for } |x| \leq a = 0.6\lambda \quad (20.23.2)$$

Make similar plots as in Fig. 20.22.6. *Hint:* In this case the expansion coefficients are simply, $b_n = \psi_n(a, k, 0) / \lambda_n$, $n = 0, 1, \dots, M$.

Aperture Antennas

21.1 Open-Ended Waveguides

The aperture fields over an open-ended waveguide are not uniform over the aperture. The standard assumption is that they are equal to the fields that would exist if the guide were to be continued [1].

Fig. 21.1.1 shows a waveguide aperture of dimensions $a > b$. Putting the origin in the middle of the aperture, we assume that the tangential aperture fields E_a , H_a are equal to those of the TE₁₀ mode. We have from Eq. (9.4.3):

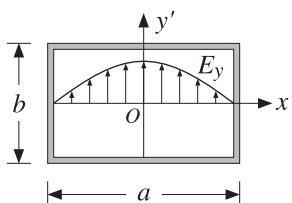

Fig. 21.1.1 Electric field over a waveguide aperture.

$$E_y(x') = E_0 \cos\left(\frac{\pi x'}{a}\right), \quad H_x(x') = -\frac{1}{\eta_{TE}} E_0 \cos\left(\frac{\pi x'}{a}\right) \quad (21.1.1)$$

where $\eta_{TE} = \eta/K$ with $K = \sqrt{1 - \omega_c^2/\omega^2} = \sqrt{1 - (\lambda/2a)^2}$. Note that the boundary conditions are satisfied at the left and right walls, $x' = \pm a/2$.

For larger apertures, such as $a > 2\lambda$, we may set $K \approx 1$. For smaller apertures, such as $0.5\lambda \leq a \leq 2\lambda$, we will work with the generalized Huygens source condition (18.5.7). The radiated fields are given by Eq. (18.5.5), with $f_x = 0$:

$$\begin{aligned} E_\theta &= jk \frac{e^{-jkr}}{2\pi r} c_\theta f_y(\theta, \phi) \sin \phi \\ E_\phi &= jk \frac{e^{-jkr}}{2\pi r} c_\phi f_y(\theta, \phi) \cos \phi \end{aligned} \quad (21.1.2)$$

where $f_y(\theta, \phi)$ is the aperture Fourier transform of $E_y(x')$, that is,

$$\begin{aligned} f_y(\theta, \phi) &= \int_{-a/2}^{a/2} \int_{-b/2}^{b/2} E_y(x') e^{jk_x x' + jk_y y'} dx' dy' \\ &= E_0 \int_{-a/2}^{a/2} \cos\left(\frac{\pi x'}{a}\right) e^{jk_x x'} dx' \cdot \int_{-b/2}^{b/2} e^{jk_y y'} dy' \end{aligned}$$

The y' -integration is the same as that for a uniform line aperture. For the x' -integration, we use the definite integral:

$$\int_{-a/2}^{a/2} \cos\left(\frac{\pi x'}{a}\right) e^{jk_x x'} dx' = \frac{2a}{\pi} \frac{\cos(k_x a/2)}{1 - (k_x a/\pi)^2}$$

It follows that:

$$f_y(\theta, \phi) = E_0 \frac{2ab}{\pi} \frac{\cos(\pi v_x)}{1 - 4v_x^2} \frac{\sin(\pi v_y)}{\pi v_y} \quad (21.1.3)$$

where $v_x = k_x a/2\pi$ and $v_y = k_y b/2\pi$, or,

$$v_x = \frac{a}{\lambda} \sin \theta \cos \phi, \quad v_y = \frac{b}{\lambda} \sin \theta \sin \phi \quad (21.1.4)$$

The obliquity factors can be chosen to be one of the three cases: (a) the PEC case, if the aperture is terminated in a ground plane, (b) the ordinary Huygens source case, if it is radiating into free space, or (c) the modified Huygens source case. Thus,

$$\begin{bmatrix} c_\theta \\ c_\phi \end{bmatrix} = \begin{bmatrix} 1 \\ \cos \theta \end{bmatrix}, \quad \frac{1}{2} \begin{bmatrix} 1 + \cos \theta \\ 1 + \cos \theta \end{bmatrix}, \quad \frac{1}{2} \begin{bmatrix} 1 + K \cos \theta \\ K + \cos \theta \end{bmatrix} \quad (21.1.5)$$

By normalizing all three cases to unity at $\theta = 0^\circ$, we may combine them into:

$$c_E(\theta) = \frac{1 + K \cos \theta}{1 + K}, \quad c_H(\theta) = \frac{K + \cos \theta}{1 + K} \quad (21.1.6)$$

where K is one of the three possible values:

$$K = 0, \quad K = 1, \quad K = \frac{\eta}{\eta_{TE}} = \sqrt{1 - \left(\frac{\lambda}{2a}\right)^2} \quad (21.1.7)$$

The *normalized gains* along the two principal planes are given as follows. For the xz - or the H -plane, we set $\phi = 0^\circ$, which gives $E_\phi = 0$:

$$g_H(\theta) = \frac{|E_\phi(\theta)|^2}{|E_\phi|_{\max}^2} = |c_H(\theta)|^2 \left| \frac{\cos(\pi v_x)}{1 - 4v_x^2} \right|^2, \quad v_x = \frac{a}{\lambda} \sin \theta \quad (21.1.8)$$

And, for the yz - or E -plane, we set $\phi = 90^\circ$, which gives $E_\phi = 0$:

$$g_E(\theta) = \frac{|E_\theta(\theta)|^2}{|E_\theta|_{\max}^2} = |c_E(\theta)|^2 \left| \frac{\sin(\pi v_y)}{\pi v_y} \right|^2, \quad v_y = \frac{b}{\lambda} \sin \theta \quad (21.1.9)$$

The function $\cos(\pi v_x) / (1 - 4v_x^2)$ determines the essential properties of the H -plane pattern. It is essentially a double-sinc function, as can be seen from the identity:

$$\frac{\cos(\pi v_x)}{1 - 4v_x^2} = \frac{\pi}{4} \left[\frac{\sin\left(\pi\left(v_x + \frac{1}{2}\right)\right)}{\pi\left(v_x + \frac{1}{2}\right)} + \frac{\sin\left(\pi\left(v_x - \frac{1}{2}\right)\right)}{\pi\left(v_x - \frac{1}{2}\right)} \right] \quad (21.1.10)$$

It can be evaluated with the help of the MATLAB function `dsinc`, with usage:

$$y = \text{dsinc}(x); \quad \% \text{ the double-sinc function } \frac{\cos(\pi x)}{1 - 4x^2} = \frac{\pi}{4} [\text{sinc}(x + 0.5) + \text{sinc}(x - 0.5)]$$

The 3-dB width of the E -plane pattern is the same as for the uniform rectangular aperture, $\Delta\theta_y = 0.886 \lambda/b$. The `dsinc` function has the value $\pi/4$ at $v_x = 1/2$. Its 3-dB point is at $v_x = 0.5945$, its first null at $v_x = 1.5$, and its first sidelobe at $v_x = 1.8894$ and has height 0.0708 or 23 dB down from the main lobe. It follows from $v_x = a \sin \theta/\lambda$ that the 3-dB width in angle space will be $\Delta\theta_x = 2 \times 0.5945 \lambda/a = 1.189 \lambda/a$. Thus, the 3-dB widths are in radians and in degrees:

$$\Delta\theta_x = 1.189 \frac{\lambda}{a} = 68.12^\circ \frac{\lambda}{a}, \quad \Delta\theta_y = 0.886 \frac{\lambda}{b} = 50.76^\circ \frac{\lambda}{b} \quad (21.1.11)$$

Example 21.1.1: Fig. 21.1.2 shows the H - and E -plane patterns for a WR90 waveguide operating at 10 GHz, so that $\lambda = 3$ cm. The guide dimensions are $a = 2.282$ cm, $b = 1.016$ cm. The typical MATLAB code for generating these graphs was:

```
a = 2.282; b = 1.016; la = 3;
th = (0:0.5:90) * pi/180;
vx = a/la * sin(th);
vy = b/la * sin(th);
K = sqrt(1 - (la/(2*a))^2); % alternatively, K = 0, or, K = 1
cE = (1 + K*cos(th))/(K+1); % normalized obliquity factors
cH = (K + cos(th))/(K+1);
gH = abs(cH .* dsinc(vx)).^2; % uses dsinc
gE = abs(cE .* sinc(vy)).^2; % uses sinc from SP toolbox
figure; dbp(th,gH,45,12); % dB gain polar plot
figure; dbp(th,gE,45,12);
```

The three choices of obliquity factors have been plotted for comparison. We note that the Huygens source cases, $K = 1$ and $K = \eta/\eta_{TE}$, differ very slightly. The H -plane pattern vanishes at $\theta = 90^\circ$ in the PEC case ($K = 0$), but not in the Huygens source cases.

The gain computed from Eq. (21.1.13) is $G = 2.62$ or 4.19 dB, and computed from Eq. (21.1.14), $G = 2.67$ or 4.28 dB, where $K = \eta/\eta_{TE} = 0.75$ and $(K + 1)^2/4K = 1.02$.

This waveguide is not a high-gain antenna. Increasing the dimensions a, b is impractical and also would allow the propagation of higher modes, making it very difficult to restrict operation to the TE_{10} mode. \square

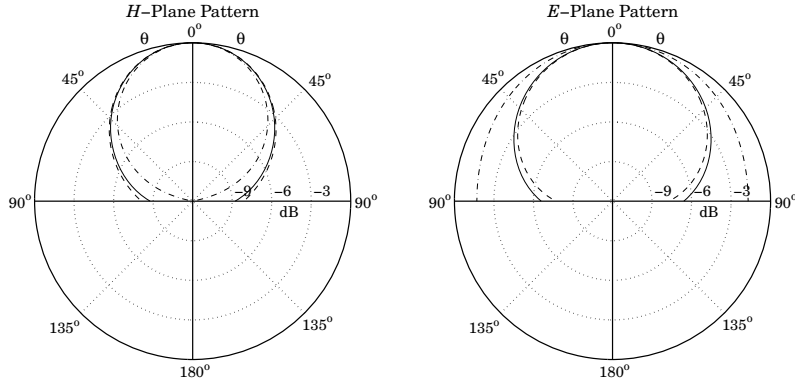

Fig. 21.1.2 Solid line has $K = \eta/\eta_{TE}$, dashed, $K = 1$, and dash-dotted, $K = 0$.

Next, we derive an expression for the directivity and gain of the waveguide aperture. The maximum intensity is obtained at $\theta = 0^\circ$. Because $c_\theta(0) = c_\phi(0)$, we have:

$$U_{\max} = \frac{1}{2\eta} |E(0, \phi)|^2 = \frac{1}{2\lambda^2\eta} c_\theta^2(0) |f_y(0, \phi)|^2 = \frac{1}{2\lambda^2\eta} c_\theta^2(0) |E_0|^2 \frac{4(ab)^2}{\pi^2}$$

The total power transmitted through the aperture and radiated away is the power propagated down the waveguide given by Eq. (9.7.4), that is,

$$P_{\text{rad}} = \frac{1}{4\eta_{TE}} |E_0|^2 ab \quad (21.1.12)$$

It follows that the gain/directivity of the aperture will be:

$$G = 4\pi \frac{U_{\max}}{P_{\text{rad}}} = \frac{4\pi}{\lambda^2} \frac{8}{\pi^2} (ab) \frac{\eta_{TE}}{\eta} c_\theta^2(0)$$

For the PEC and ordinary Huygens cases, $c_\theta(0) = 1$. Assuming $\eta_{TE} \simeq \eta$, we have:

$$G = \frac{4\pi}{\lambda^2} \frac{8}{\pi^2} (ab) = 0.81 \frac{4\pi}{\lambda^2} (ab) \quad (21.1.13)$$

Thus, the effective area of the waveguide aperture is $A_{\text{eff}} = 0.81(ab)$ and the aperture efficiency $e = 0.81$. For the modified Huygens case, we have for the obliquity factor $c_\theta(0) = (K + 1)/2$ with $K = \eta/\eta_{TE}$. It follows that [1680]:

$$G = \frac{4\pi}{\lambda^2} \frac{8}{\pi^2} (ab) \frac{(K + 1)^2}{4K} \quad (21.1.14)$$

For waveguides larger than about a wavelength, the directivity factor $(K + 1)^2/4K$ is practically equal to unity, and the directivity is accurately given by Eq. (21.1.13). The table below shows some typical values of K and the directivity factor (operation in the TE_{10} mode requires $0.5\lambda < a < \lambda$):

a/λ	K	$(K + 1)^2 / (4K)$
0.6	0.5528	1.0905
0.8	0.7806	1.0154
1.0	0.8660	1.0052
1.5	0.9428	1.0009
2.0	0.9682	1.0003

The gain-beamwidth product is from Eqs. (21.1.11) and (21.1.13), $p = G \Delta\theta_x \Delta\theta_y = 4\pi(0.81)(0.886)(1.189) = 10.723 \text{ rad}^2 = 35\,202 \text{ deg}^2$. Thus, another instance of the general formula (16.3.14) is (with the angles given in radians and in degrees):

$$G = \frac{10.723}{\Delta\theta_x \Delta\theta_y} = \frac{35\,202}{\Delta\theta_x^0 \Delta\theta_y^0} \quad (21.1.15)$$

21.2 Horn Antennas

The only practical way to increase the directivity of a waveguide is to flare out its ends into a horn. Fig. 21.2.1 shows three types of horns: The H -plane sectoral horn in which the long side of the waveguide (the a -side) is flared, the E -plane sectoral horn in which the short side is flared, and the pyramidal horn in which both sides are flared.

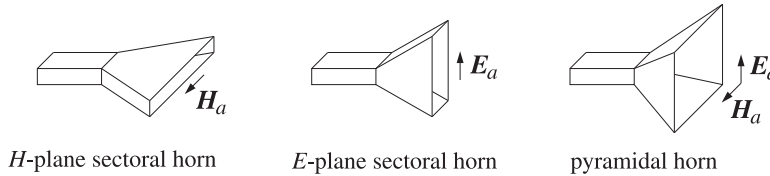

Fig. 21.2.1 H -plane, E -plane, and pyramidal horns.

The pyramidal horn is the most widely used antenna for feeding large microwave dish antennas and for calibrating them. The sectoral horns may be considered as special limits of the pyramidal horn. We will discuss only the pyramidal case.

Fig. 21.2.2 shows the geometry in more detail. The two lower figures are the cross-sectional views along the xz - and yz -planes. It follows from the geometry that the various lengths and flare angles are given by:

$$\begin{aligned}
 R_a &= \frac{A}{A-a} R_A, & R_b &= \frac{B}{B-b} R_B \\
 L_a^2 &= R_a^2 + \frac{A^2}{4}, & L_b^2 &= R_b^2 + \frac{B^2}{4} \\
 \tan \alpha &= \frac{A}{2R_a}, & \tan \beta &= \frac{B}{2R_b} \\
 \Delta_a &= \frac{A^2}{8R_a}, & \Delta_b &= \frac{B^2}{8R_b}
 \end{aligned} \quad (21.2.1)$$

The quantities R_A and R_B represent the perpendicular distances from the plane of the waveguide opening to the plane of the horn. Therefore, they must be *equal*, $R_A = R_B$. Given the horn sides A, B and the common length R_A , Eqs. (21.2.1) allow the calculation of all the relevant geometrical quantities required for the construction of the horn.

The lengths Δ_a and Δ_b represent the maximum deviation of the radial distance from the plane of the horn. The expressions given in Eq. (21.2.1) are approximations obtained when $R_a \gg A$ and $R_b \gg B$. Indeed, using the small- x expansion,

$$\sqrt{1 \pm x} \approx 1 \pm \frac{x}{2}$$

we have two possible ways to approximate Δ_a :

$$\begin{aligned} \Delta_a &= L_a - R_a = \sqrt{R_a^2 + \frac{A^2}{4}} - R_a = R_a \sqrt{1 + \frac{A^2}{4R_a^2}} - R_a \approx \frac{A^2}{8R_a} \\ &= L_a - \sqrt{L_a^2 - \frac{A^2}{4}} = L_a - L_a \sqrt{1 - \frac{A^2}{4L_a^2}} \approx \frac{A^2}{8L_a} \end{aligned} \tag{21.2.2}$$

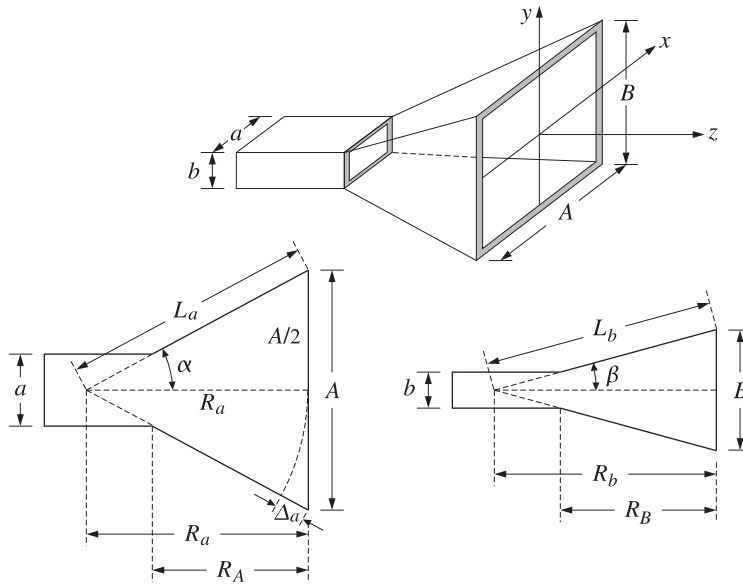

Fig. 21.2.2 The geometry of the pyramidal horn requires $R_A = R_B$.

The two expressions are equal to within the assumed approximation order. The length Δ_a is the maximum deviation of the radial distance at the edge of the horn plane, that is, at $x = \pm A/2$. For any other distance x along the A -side of the horn, and distance y along the B -side, the deviations will be:

$$\Delta_a(x) = \frac{x^2}{2R_a}, \quad \Delta_b(y) = \frac{y^2}{2R_b} \tag{21.2.3}$$

The quantities $k\Delta_a(x)$ and $k\Delta_b(y)$ are the relative phase differences at the point (x, y) on the aperture of the horn relative to the center of the aperture. To account for these phase differences, the aperture electric field is assumed to have the form:

$$E_y(x, y) = E_0 \cos\left(\frac{\pi x}{A}\right) e^{-jk\Delta_a(x)} e^{-jk\Delta_b(y)}, \quad \text{or,} \quad (21.2.4)$$

$$E_y(x, y) = E_0 \cos\left(\frac{\pi x}{A}\right) e^{-jkx^2/2R_a} e^{-jky^2/2R_b} \quad (21.2.5)$$

We note that at the connecting end of the waveguide the electric field is $E_y(x, y) = E_0 \cos(\pi x/a)$ and changes gradually into the form of Eq. (21.2.5) at the horn end.

Because the aperture sides A, B are assumed to be large compared to λ , the Huygens source assumption is fairly accurate for the tangential aperture magnetic field, $H_x(x, y) = -E_y(x, y)/\eta$, so that:

$$H_x(x, y) = -\frac{1}{\eta} E_0 \cos\left(\frac{\pi x}{A}\right) e^{-jkx^2/2R_a} e^{-jky^2/2R_b} \quad (21.2.6)$$

The quantities $k\Delta_a, k\Delta_b$ are the maximum phase deviations in radians. Therefore, Δ_a/λ and Δ_b/λ will be the maximum deviations in cycles. We define:

$$S_a = \frac{\Delta_a}{\lambda} = \frac{A^2}{8\lambda R_a}, \quad S_b = \frac{\Delta_b}{\lambda} = \frac{B^2}{8\lambda R_b} \quad (21.2.7)$$

It turns out that the optimum values of these parameters that result into the highest directivity are approximately: $S_a = 3/8$ and $S_b = 1/4$. We will use these values later in the design of optimum horns. For the purpose of deriving convenient expressions for the radiation patterns of the horn, we define the related quantities:

$$\sigma_a^2 = 4S_a = \frac{A^2}{2\lambda R_a}, \quad \sigma_b^2 = 4S_b = \frac{B^2}{2\lambda R_b} \quad (21.2.8)$$

The near-optimum values of these constants are $\sigma_a = \sqrt{4S_a} = \sqrt{4(3/8)} = 1.2247$ and $\sigma_b = \sqrt{4S_b} = \sqrt{4(1/4)} = 1$. These are used very widely, but they are not quite the true optimum values, which are $\sigma_a = 1.2593$ and $\sigma_b = 1.0246$.

Replacing $k = 2\pi/\lambda$ and $2\lambda R_a = A^2/\sigma_a^2$ and $2\lambda R_b = B^2/\sigma_b^2$ in Eq. (21.2.5), we may rewrite the aperture fields in the form: For $-A/2 \leq x \leq A/2$ and $-B/2 \leq y \leq B/2$,

$$\begin{aligned} E_y(x, y) &= E_0 \cos\left(\frac{\pi x}{A}\right) e^{-j(\pi/2)\sigma_a^2(2x/A)^2} e^{-j(\pi/2)\sigma_b^2(2y/B)^2} \\ H_x(x, y) &= -\frac{1}{\eta} E_0 \cos\left(\frac{\pi x}{A}\right) e^{-j(\pi/2)\sigma_a^2(2x/A)^2} e^{-j(\pi/2)\sigma_b^2(2y/B)^2} \end{aligned} \quad (21.2.9)$$

21.3 Horn Radiation Fields

As in the case of the open-ended waveguide, the aperture Fourier transform of the electric field has only a y -component given by:

$$\begin{aligned}
 f_y(\theta, \phi) &= \int_{-A/2}^{A/2} \int_{-B/2}^{B/2} E_y(x, y) e^{jk_x x + jk_y y} dx dy \\
 &= E_0 \int_{-A/2}^{A/2} \cos\left(\frac{\pi x}{A}\right) e^{jk_x x} e^{-j(\pi/2)\sigma_a^2(2x/A)^2} dx \cdot \int_{-B/2}^{B/2} e^{jk_y y} e^{-j(\pi/2)\sigma_b^2(2y/B)^2} dy
 \end{aligned}$$

The above integrals can be expressed in terms of the following diffraction-like integrals, whose properties are discussed in Appendix F:

$$\begin{aligned}
 F_0(\nu, \sigma) &= \int_{-1}^1 e^{j\pi\nu\xi} e^{-j(\pi/2)\sigma^2\xi^2} d\xi \\
 F_1(\nu, \sigma) &= \int_{-1}^1 \cos\left(\frac{\pi\xi}{2}\right) e^{j\pi\nu\xi} e^{-j(\pi/2)\sigma^2\xi^2} d\xi
 \end{aligned} \tag{21.3.1}$$

The function $F_0(\nu, \sigma)$ can be expressed as:

$$F_0(\nu, \sigma) = \frac{1}{\sigma} e^{j(\pi/2)(\nu^2/\sigma^2)} \left[F\left(\frac{\nu}{\sigma} + \sigma\right) - F\left(\frac{\nu}{\sigma} - \sigma\right) \right] \tag{21.3.2}$$

where $F(x) = C(x) - jS(x)$ is the standard Fresnel integral, discussed in Appendix F. Then, the function $F_1(\nu, \sigma)$ can be expressed in terms of $F_0(\nu, \sigma)$:

$$F_1(\nu, \sigma) = \frac{1}{2} [F_0(\nu + 0.5, \sigma) + F_0(\nu - 0.5, \sigma)] \tag{21.3.3}$$

The functions $F_0(\nu, \sigma)$ and $F_1(\nu, \sigma)$ can be evaluated numerically for any vector of values ν and any positive scalar σ (including $\sigma = 0$) using the MATLAB function `diffint`, which is further discussed in Appendix F and has usage:

```

F0 = diffint(v, sigma, 0);      % evaluates the function F0(v, sigma)
F1 = diffint(v, sigma, 1);      % evaluates the function F1(v, sigma)

```

In addition to `diffint`, the following MATLAB functions, to be discussed later, facilitate working with horn antennas:

```

hband      % calculate 3-dB bandedges
heff       % calculate aperture efficiency
hgain      % calculate H- and E-plane gains
hopt       % optimum horn design
hsigma     % calculate optimum values of sigma_a, sigma_b

```

Next, we express the radiation patterns in terms of the functions (21.3.1). Defining the normalized wavenumbers $\nu_x = k_x A / 2\pi$ and $\nu_y = k_y B / 2\pi$, we have:

$$\nu_x = \frac{A}{\lambda} \sin \theta \cos \phi, \quad \nu_y = \frac{B}{\lambda} \sin \theta \sin \phi \tag{21.3.4}$$

Changing variables to $\xi = 2y/B$, the y -integral can be written in terms of $F_0(\nu, \sigma)$:

$$\int_{-B/2}^{B/2} e^{jk_y y} e^{-j(\pi/2)\sigma_b^2(2y/B)^2} dy = \frac{B}{2} \int_{-1}^1 e^{j\pi\nu_y \xi} e^{-j(\pi/2)\sigma_b^2 \xi^2} d\xi = \frac{B}{2} F_0(\nu_y, \sigma_b)$$

Similarly, changing variables to $\xi = 2x/A$, we find for the x -integral:

$$\begin{aligned} & \int_{-A/2}^{A/2} \cos\left(\frac{\pi x}{A}\right) e^{jk_x x} e^{-j(\pi/2)\sigma_a^2(2x/A)^2} dx \\ &= \frac{A}{2} \int_{-1}^1 \cos\left(\frac{\pi \xi}{2}\right) e^{j\pi\nu_x \xi} e^{-j(\pi/2)\sigma_a^2 \xi^2} d\xi = \frac{A}{2} F_1(\nu_x, \sigma_a) \end{aligned}$$

It follows that the Fourier transform $f_y(\theta, \phi)$ will be:

$$\boxed{f_y(\theta, \phi) = E_0 \frac{AB}{4} F_1(\nu_x, \sigma_a) F_0(\nu_y, \sigma_b)} \quad (21.3.5)$$

The open-ended waveguide and the sectoral horns can be thought of as limiting cases of Eq. (21.3.5), as follows:

1. open-ended waveguide: $\sigma_a = 0, \quad A = a, \quad \sigma_b = 0, \quad B = b.$
2. H -plane sectoral horn: $\sigma_a > 0, \quad A > a, \quad \sigma_b = 0, \quad B = b.$
3. E -plane sectoral horn: $\sigma_a = 0, \quad A = a, \quad \sigma_b > 0, \quad B > b.$

In these cases, the F -factors with $\sigma = 0$ can be replaced by the following simplified forms, which follow from equations (F.12) and (F.17) of Appendix F:

$$F_0(\nu_y, 0) = 2 \frac{\sin(\pi\nu_y)}{\pi\nu_y}, \quad F_1(\nu_x, 0) = \frac{4 \cos(\pi\nu_x)}{\pi(1 - 4\nu_x^2)} \quad (21.3.6)$$

The radiation fields are obtained from Eq. (18.5.5), with obliquity factors $c_\theta(\theta) = c_\phi(\theta) = (1 + \cos \theta)/2$. Replacing $k = 2\pi/\lambda$, we have:

$$\begin{aligned} E_\theta &= j \frac{e^{-jkr}}{\lambda r} c_\theta(\theta) f_y(\theta, \phi) \sin \phi \\ E_\phi &= j \frac{e^{-jkr}}{\lambda r} c_\phi(\theta) f_y(\theta, \phi) \cos \phi \end{aligned} \quad (21.3.7)$$

or, explicitly,

$$\begin{aligned} E_\theta &= j \frac{e^{-jkr}}{\lambda r} E_0 \frac{AB}{4} \left(\frac{1 + \cos \theta}{2} \right) \sin \phi F_1(\nu_x, \sigma_a) F_0(\nu_y, \sigma_b) \\ E_\phi &= j \frac{e^{-jkr}}{\lambda r} E_0 \frac{AB}{4} \left(\frac{1 + \cos \theta}{2} \right) \cos \phi F_1(\nu_x, \sigma_a) F_0(\nu_y, \sigma_b) \end{aligned} \quad (21.3.8)$$

Horn Radiation Patterns

The radiation intensity is $U(\theta, \phi) = r^2(|E_\theta|^2 + |E_\phi|^2)/2\eta$, so that:

$$U(\theta, \phi) = \frac{1}{32\eta\lambda^2} |E_0|^2 (AB)^2 c_\theta^2(\theta) |F_1(v_x, \sigma_a) F_0(v_y, \sigma_b)|^2 \quad (21.3.9)$$

Assuming that the maximum intensity is towards the forward direction, that is, at $v_x = v_y = 0$, we have:

$$U_{\max} = \frac{1}{32\eta\lambda^2} |E_0|^2 (AB)^2 |F_1(0, \sigma_a) F_0(0, \sigma_b)|^2 \quad (21.3.10)$$

The direction of maximum gain is not necessarily in the forward direction, but it may be nearby. This happens typically when $\sigma_b > 1.54$. Most designs use the optimum value $\sigma_b = 1$, which does have a maximum in the forward direction. With these caveats in mind, we define the *normalized gain*:

$$g(\theta, \phi) = \frac{U(\theta, \phi)}{U_{\max}} = \left| \frac{1 + \cos \theta}{2} \right|^2 \left| \frac{F_1(v_x, \sigma_a) F_0(v_y, \sigma_b)}{F_1(0, \sigma_a) F_0(0, \sigma_b)} \right|^2 \quad (21.3.11)$$

Similarly, the *H*- and *E*-plane gains corresponding to $\phi = 0^\circ$ and $\phi = 90^\circ$ are:

$$\begin{aligned} g_H(\theta) &= \left| \frac{1 + \cos \theta}{2} \right|^2 \left| \frac{F_1(v_x, \sigma_a)}{F_1(0, \sigma_a)} \right|^2 = g(\theta, 0^\circ), \quad v_x = \frac{A}{\lambda} \sin \theta \\ g_E(\theta) &= \left| \frac{1 + \cos \theta}{2} \right|^2 \left| \frac{F_0(v_y, \sigma_b)}{F_0(0, \sigma_b)} \right|^2 = g(\theta, 90^\circ), \quad v_y = \frac{B}{\lambda} \sin \theta \end{aligned} \quad (21.3.12)$$

The normalizing values $F_1(0, \sigma_a)$ and $F_0(0, \sigma_b)$ are obtained from Eqs. (F.11) and (F.15) of Appendix F. They are given in terms of the Fresnel function $F(x) = C(x) - jS(x)$ as follows:

$$\begin{aligned} |F_1(0, \sigma_a)|^2 &= \frac{1}{\sigma_a^2} \left| F\left(\frac{1}{2\sigma_a} + \sigma_a\right) - F\left(\frac{1}{2\sigma_a} - \sigma_a\right) \right|^2 \\ |F_0(0, \sigma_b)|^2 &= 4 \left| \frac{F(\sigma_b)}{\sigma_b} \right|^2 \end{aligned} \quad (21.3.13)$$

These have the limiting values for $\sigma_a = 0$ and $\sigma_b = 0$:

$$|F_1(0, 0)|^2 = \frac{16}{\pi^2}, \quad |F_0(0, 0)|^2 = 4 \quad (21.3.14)$$

The mainlobe/sidelobe characteristics of the gain functions $g_H(\theta)$ and $g_E(\theta)$ depend essentially on the two functions:

$$f_1(v_x, \sigma_a) = \left| \frac{F_1(v_x, \sigma_a)}{F_1(0, \sigma_a)} \right|, \quad f_0(v_y, \sigma_b) = \left| \frac{F_0(v_y, \sigma_b)}{F_0(0, \sigma_b)} \right| \quad (21.3.15)$$

Fig. 21.3.1 shows these functions for the following values of the σ -parameters: $\sigma_a = [0, 1.2593, 1.37, 1.4749, 1.54]$ and $\sigma_b = [0, 0.7375, 1.0246, 1.37, 1.54]$.

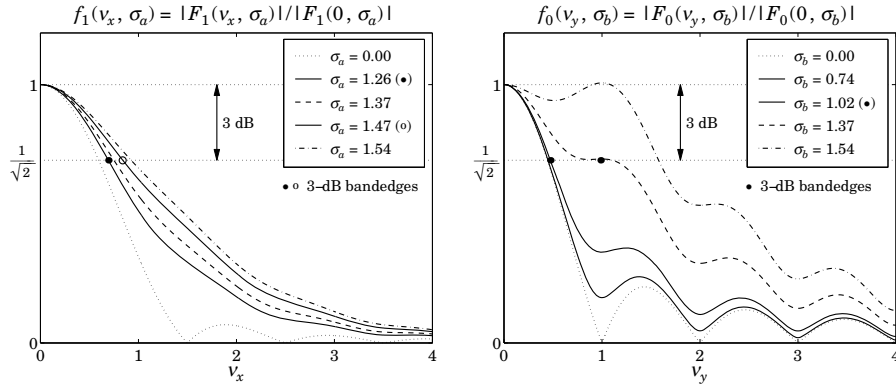

Fig. 21.3.1 Gain functions for different σ -parameters.

The values $\sigma_a = 1.2593$ and $\sigma_b = 1.0246$ are the optimum values that maximize the horn directivity (they are close to the commonly used values of $\sigma_a = \sqrt{1.5} = 1.2247$ and $\sigma_b = 1$.)

The values $\sigma_a = 1.4749$ and $\sigma_b = \sigma_a/2 = 0.7375$ are the optimum values that achieve the highest directivity for a waveguide and horn that have the same aspect ratio of $b/a = B/A = 1/2$.

For $\sigma_a = \sigma_b = 0$, the functions reduce to the sinc and double-sinc functions of Eq. (21.3.6). The value $\sigma_b = 1.37$ was chosen because the function $f_0(v_y, \sigma_b)$ develops a plateau at the 3-dB level, making the definition of the 3-dB width ambiguous.

The value $\sigma_b = 1.54$ was chosen because $f_0(v_y, \sigma_b)$ exhibits a secondary maximum away from $v_y = 0$. This maximum becomes stronger as σ_b is increased further.

The functions $f_1(v, \sigma)$ and $f_0(v, \sigma)$ can be evaluated for any vector of v -values and any σ with the help of the function `diffint`. For example, the following code computes them over the interval $0 \leq v \leq 4$ for the optimum values $\sigma_a = 1.2593$ and $\sigma_b = 1.0246$, and also determines the 3-dB bandedges with the help of the function `hband`:

```
sa = 1.2593; sb = 1.0249;
v = 0:0.01:4;

f1 = abs(diffint(v,sa,1) / diffint(0,sa,1));
f0 = abs(diffint(v,sb,0) / diffint(0,sb,0));

va = hband(sa,1);           % 3-dB bandedge for H-plane pattern
vb = hband(sb,0);           % 3-dB bandedge for E-plane pattern
```

The mainlobes become wider as σ_a and σ_b increase. The 3-dB bandedges corresponding to the optimum σ s are found from `hband` to be $v_a = 0.6928$ and $v_b = 0.4737$, and are shown on the graphs.

The 3-dB width in angle θ can be determined from $v_x = (A/\lambda) \sin \theta$, which gives approximately $\Delta\theta_a = (2v_a) (\lambda/A)$ —the approximation being good for $A > 2\lambda$. Thus, in radians and in degrees, we obtain the H -plane and E -plane optimum 3-dB widths:

$$\Delta\theta_a = 1.3856 \frac{\lambda}{A} = 79.39^\circ \frac{\lambda}{A}, \quad \Delta\theta_b = 0.9474 \frac{\lambda}{B} = 54.28^\circ \frac{\lambda}{B} \quad (21.3.16)$$

The indicated angles must be replaced by 77.90° and 53.88° if the near-optimum σ s are used instead, that is, $\sigma_a = 1.2247$ and $\sigma_b = 1$.

Because of the 3-dB plateau of $f_0(\nu_y, \sigma_b)$ at or near $\sigma_b = 1.37$, the function `hband` defines the bandedge to be in the middle of the plateau. At $\sigma_b = 1.37$, the computed bandedge is $\nu_b = 0.9860$, and is shown in Fig. 21.3.1.

The 3-dB bandedges for the parameters $\sigma_a = 1.4749$ and $\sigma_b = 0.7375$ corresponding to aspect ratio of $1/2$ are $\nu_a = 0.8402$ (shown on the left graph) and $\nu_b = 0.4499$.

The MATLAB function `hgain` computes the gains $g_H(\theta)$ and $g_E(\theta)$ at $N + 1$ equally spaced angles over the interval $[0, \pi/2]$, given the horn dimensions A, B and the parameters σ_a, σ_b . It has usage:

```
[gh,ge,th] = hgain(N,A,B,sa,sb);    % note: th = linspace(0, pi/2, N+1)
[gh,ge,th] = hgain(N,A,B);          % uses optimum values  $\sigma_a = 1.2593, \sigma_b = 1.0246$ 
```

Example 21.3.1: Fig. 21.3.2 shows the H - and E -plane gains of a horn with sides $A = 4\lambda$ and $B = 3\lambda$ and for the optimum values of the σ -parameters. The 3-dB angle widths were computed from Eq. (21.3.16) to be: $\Delta\theta_a = 19.85^\circ$ and $\Delta\theta_b = 18.09^\circ$.

The graphs show also a 3-dB gain circle as it intersects the gain curves at the 3-dB angles, which are $\Delta\theta_a/2$ and $\Delta\theta_b/2$.

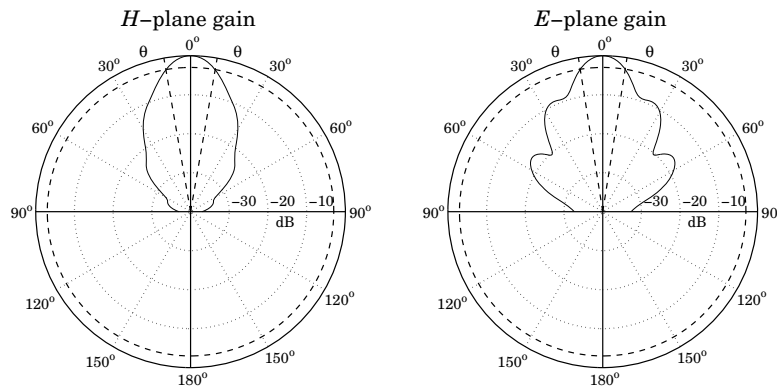

Fig. 21.3.2 H - and E -plane gains for $A = 4\lambda$, $B = 3\lambda$, and $\sigma_a = 1.2593$, $\sigma_b = 1.0246$.

The essential MATLAB code for generating the left graph was:

```
A = 4; B = 3; N = 200;

[gh,ge,th] = hgain(N,A,B);    % calculate gains

Dtha = 79.39/A;                % calculate width  $\Delta\theta_a$ 

dbp(th,gh);                    % make polar plot in dB
addbwp(Dtha);                  % add the 3-dB widths
addcirc(3);                    % add a 3-dB gain circle
```

We will see later that the gain of this horn is $G = 18.68$ dB and that it can fit on a waveguide with sides $a = \lambda$ and $b = 0.35\lambda$, with an axial length of $R_A = R_B = 3.78\lambda$. \square

21.4 Horn Directivity

The radiated power P_{rad} is obtained by integrating the Poynting vector of the aperture fields over the horn area. The quadratic phase factors in Eq. (21.2.9) have no effect on this calculation, the result being the same as in the case of a waveguide. Thus,

$$P_{\text{rad}} = \frac{1}{4\eta} |E_0|^2 (AB) \quad (21.4.1)$$

It follows that the horn directivity will be:

$$G = 4\pi \frac{U_{\text{max}}}{P_{\text{rad}}} = \frac{4\pi}{\lambda^2} (AB) \frac{1}{8} |F_1(0, \sigma_a) F_0(0, \sigma_b)|^2 = e \frac{4\pi}{\lambda^2} AB \quad (21.4.2)$$

where we defined the aperture efficiency e by:

$$e(\sigma_a, \sigma_b) = \frac{1}{8} |F_1(0, \sigma_a) F_0(0, \sigma_b)|^2 \quad (21.4.3)$$

Using the MATLAB function `diffint`, we may compute e for any values of σ_a, σ_b . In particular, we find for the optimum values $\sigma_a = 1.2593$ and $\sigma_b = 1.0246$:

$$\begin{aligned} \sigma_a = 1.2593 &\Rightarrow |F_1(0, \sigma_a)|^2 = |\text{diffint}(0, \sigma_a, 1)|^2 = 1.2520 \\ \sigma_b = 1.0246 &\Rightarrow |F_0(0, \sigma_b)|^2 = |\text{diffint}(0, \sigma_b, 0)|^2 = 3.1282 \end{aligned} \quad (21.4.4)$$

This leads to the aperture efficiency:

$$e = \frac{1}{8} (1.2520) (3.1282) \simeq 0.49 \quad (21.4.5)$$

and to the optimum horn directivity:

$$G = 0.49 \frac{4\pi}{\lambda^2} AB \quad (\text{optimum horn directivity}) \quad (21.4.6)$$

If we use the near-optimum values of $\sigma_a = \sqrt{1.5}$ and $\sigma_b = 1$, the calculated efficiency becomes $e = 0.51$. It may seem strange that the efficiency is larger for the non-optimum σ_a, σ_b . We will see in the next section that “optimum” does not mean maximizing the efficiency, but rather maximizing the gain given the geometrical constraints of the horn.

The gain-beamwidth product is from Eqs. (21.3.16) and (21.4.6), $p = G \Delta\theta_a \Delta\theta_b = 4\pi (0.49) (1.3856) (0.9474) = 8.083 \text{ rad}^2 = 26\,535 \text{ deg}^2$. Thus, in radians and in degrees, we have another instance of (16.3.14):

$$G = \frac{8.083}{\Delta\theta_a \Delta\theta_b} = \frac{26\,535}{\Delta\theta_a^{\circ} \Delta\theta_b^{\circ}} \quad (21.4.7)$$

The gain of the H -plane sectoral horn is obtained by setting $\sigma_b = 0$, which gives $F_0(0, 0) = 2$. Similarly, the E -plane horn is obtained by setting $\sigma_a = 0$, with $F_1(0, 0) = 4/\pi$. Thus, we have:

$$\begin{aligned} G_H &= \frac{4\pi}{\lambda^2} (AB) \frac{1}{8} |F_1(0, \sigma_a)|^2 4 = \frac{2\pi}{\lambda^2} (AB) |F_1(0, \sigma_a)|^2 \\ G_E &= \frac{4\pi}{\lambda^2} (AB) \frac{1}{8} \frac{16}{\pi^2} |F_0(0, \sigma_b)|^2 = \frac{8}{\pi\lambda^2} (AB) |F_0(0, \sigma_b)|^2 \end{aligned} \quad (21.4.8)$$

The corresponding aperture efficiencies follow by dividing Eqs. (21.4.8) by $4\pi AB/\lambda^2$:

$$e_H(\sigma_a) = e(\sigma_a, 0) = \frac{1}{2} |F_1(0, \sigma_a)|^2, \quad e_E(\sigma_b) = e(0, \sigma_b) = \frac{2}{\pi^2} |F_0(0, \sigma_b)|^2$$

In the limit $\sigma_a = \sigma_b = 0$, we find $e = 0.81$, which agrees with Eq. (21.1.13) of the open waveguide case. The MATLAB function `heff` calculates the aperture efficiency $e(\sigma_a, \sigma_b)$ for any values of σ_a, σ_b . It has usage:

```
e = heff(sa, sb);           % horn antenna efficiency
```

Next, we discuss the conditions for optimum directivity. In constructing a horn antenna, we have the constraints of (a) keeping the dimensions a, b of the feeding waveguide small enough so that only the TE_{10} mode is excited, and (b) maintaining the equality of the axial lengths $R_A = R_B$ between the waveguide and horn planes, as shown in Fig. 21.2.2. Using Eqs. (21.2.1) and (21.2.8), we have:

$$R_A = \frac{A-a}{A} R_a = \frac{A(A-a)}{2\lambda\sigma_a^2}, \quad R_B = \frac{B-b}{B} R_b = \frac{B(B-b)}{2\lambda\sigma_b^2} \quad (21.4.9)$$

Then, the geometrical constraint $R_A = R_B$ implies;

$$\frac{A(A-a)}{2\lambda\sigma_a^2} = \frac{B(B-b)}{2\lambda\sigma_b^2} \Rightarrow \boxed{\frac{\sigma_b^2}{\sigma_a^2} = \frac{B(B-b)}{A(A-a)}} \quad (21.4.10)$$

We wish to maximize the gain while respecting the geometry of the horn. For a fixed axial distance $R_A = R_B$, we wish to determine the optimum dimensions A, B that will maximize the gain.

The lengths R_a, R_b are related to the radial lengths R_A, R_B by Eq. (21.4.9). For $A \gg a$, the lengths R_a and R_A are practically equal, and similarly for R_b and R_B . Therefore, an almost equivalent (but more convenient) problem is to find A, B that maximize the gain for fixed values of the radial distances R_a, R_b .

Because of the relationships $A = \sigma_a \sqrt{2\lambda R_a}$ and $B = \sigma_b \sqrt{2\lambda R_b}$, this problem is equivalent to finding the optimum values of σ_a and σ_b that will maximize the gain. Replacing A, B in Eq. (21.4.2), we rewrite G in the form:

$$G = \frac{4\pi}{\lambda^2} \left(\sigma_a \sqrt{2\lambda R_a} \right) \left(\sigma_b \sqrt{2\lambda R_b} \right) \frac{1}{8} |F_1(0, \sigma_a) F_0(0, \sigma_b)|^2, \quad \text{or,}$$

$$G = \frac{\pi \sqrt{R_a R_b}}{\lambda} f_a(\sigma_a) f_b(\sigma_b) \quad (21.4.11)$$

where we defined the directivity functions:

$$f_a(\sigma_a) = \sigma_a |F_1(0, \sigma_a)|^2, \quad f_b(\sigma_b) = \sigma_b |F_0(0, \sigma_b)|^2 \quad (21.4.12)$$

These functions are plotted on the left graph of Fig. 21.4.1. Their maxima occur at $\sigma_a = 1.2593$ and $\sigma_b = 1.0246$. As we mentioned before, these values are sometimes approximated by $\sigma_a = \sqrt{1.5} = 1.2244$ and $\sigma_b = 1$.

An alternative class of directivity functions can be derived by constructing a horn whose aperture has the *same* aspect ratio as the waveguide, that is,

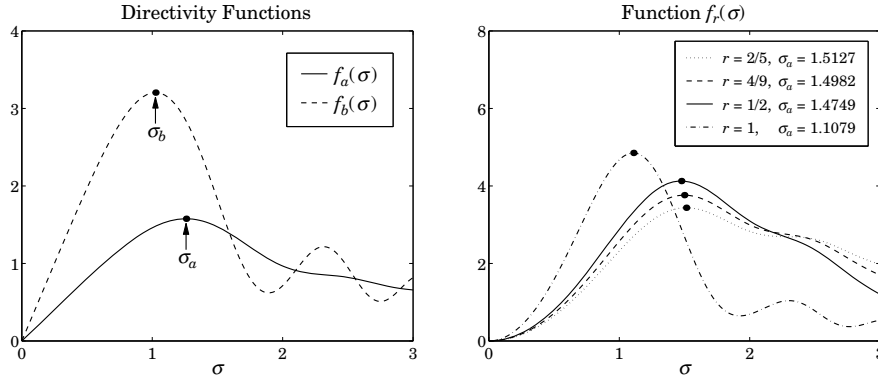

Fig. 21.4.1 Directivity functions.

$$\frac{B}{A} = \frac{b}{a} = r \quad (21.4.13)$$

The aspect ratio of a typical waveguide is of the order of $r = 0.5$, which ensures the largest operating bandwidth in the TE_{10} mode and the largest power transmitted.

It follows from Eq. (21.4.13) that (21.4.10) will be satisfied provided $\sigma_b^2/\sigma_a^2 = r^2$, or $\sigma_b = r\sigma_a$. The directivity (21.4.11) becomes:

$$G = \frac{\pi\sqrt{R_a R_b}}{\lambda} f_r(\sigma_a) \quad (21.4.14)$$

where we defined the function:

$$f_r(\sigma_a) = f_a(\sigma_a)f_b(r\sigma_a) = r\sigma_a^2 |F_1(0, \sigma_a)F_0(0, r\sigma_a)|^2 \quad (21.4.15)$$

This function has a maximum, which depends on the aspect ratio r . The right graph of Fig. 21.4.1 shows $f_r(\sigma)$ and its maxima for various values of r . The aspect ratio $r = 1/2$ is used in many standard guides, $r = 4/9$ is used in the WR-90 waveguide, and $r = 2/5$ in the WR-42.

The MATLAB function `hsigma` computes the optimum σ_a and $\sigma_b = r\sigma_a$ for a given aspect ratio r . It has usage:

```
[sa, sb] = hsigma(r); % optimum σ-parameters
```

With input $r = 0$, it outputs the separate optimal values $\sigma_a = 1.2593$ and $\sigma_b = 1.0246$. For $r = 0.5$, it gives $\sigma_a = 1.4749$ and $\sigma_b = \sigma_a/2 = 0.7375$, with corresponding aperture efficiency $e = 0.4743$.

21.5 Horn Design

The design problem for a horn antenna is to determine the sides A, B that will achieve a given gain G and will also fit geometrically with a given waveguide of sides a, b , satisfying

the condition $R_A = R_B$. The two design equations for A, B are then Eqs. (21.4.2) and (21.4.10):

$$G = e \frac{4\pi}{\lambda^2} AB, \quad \frac{\sigma_b^2}{\sigma_a^2} = \frac{B(B-b)}{A(A-a)} \quad (21.5.1)$$

The design of the constant aspect ratio case is straightforward. Because $\sigma_b = r\sigma_a$, the second condition is already satisfied. Then, the first condition can be solved for A , from which one obtains $B = rA$ and $R_A = A(A-a)/(2\lambda\sigma_a^2)$:

$$G = e \frac{4\pi}{\lambda^2} A(rA) \Rightarrow A = \lambda \sqrt{\frac{G}{4\pi e r}} \quad (21.5.2)$$

In Eq. (21.5.2), the aperture efficiency e must be calculated from Eq. (21.4.3) with the help of the MATLAB function `heff`.

For unequal aspect ratios and arbitrary σ_a, σ_b , one must solve the system of equations (21.5.1) for the two unknowns A, B . To avoid negative solutions for B , the second equation in (21.5.1) can be solved for B in terms of A, a, b , thus replacing the above system with:

$$f_1(A, B) \equiv B - \left[\frac{b}{2} + \sqrt{\frac{b^2}{4} + \frac{\sigma_b^2}{\sigma_a^2} A(A-a)} \right] = 0 \quad (21.5.3)$$

$$f_2(A, B) \equiv AB - \frac{\lambda^2 G}{4\pi e} = 0$$

This system can be solved iteratively using Newton's method, which amounts to starting with some initial values A, B and keep replacing them with the corrected values $A + \Delta A$ and $B + \Delta B$, where the corrections are computed from:

$$\begin{bmatrix} \Delta A \\ \Delta B \end{bmatrix} = -\mathcal{M}^{-1} \begin{bmatrix} f_1 \\ f_2 \end{bmatrix}, \quad \text{where } \mathcal{M} = \begin{bmatrix} \partial_A f_1 & \partial_B f_1 \\ \partial_A f_2 & \partial_B f_2 \end{bmatrix}$$

The matrix \mathcal{M} is given by:

$$\mathcal{M} = \begin{bmatrix} -\frac{\sigma_b^2}{\sigma_a^2} \frac{2A-a}{(2B-b-2f_1)} & 1 \\ B & A \end{bmatrix} \simeq \begin{bmatrix} -\frac{\sigma_b^2}{\sigma_a^2} \frac{2A-a}{2B-b} & 1 \\ B & A \end{bmatrix}$$

where we replaced the $2f_1$ term by zero (this is approximately correct near convergence.) Good initial values are obtained by assuming that A, B will be much larger than a, b and therefore, we write Eq. (21.5.1) approximately in the form:

$$G = e \frac{4\pi}{\lambda^2} AB, \quad \frac{\sigma_b^2}{\sigma_a^2} = \frac{B^2}{A^2} \quad (21.5.4)$$

This system can be solved easily, giving the initial values:

$$A_0 = \lambda \sqrt{\frac{G}{4\pi e} \frac{\sigma_a}{\sigma_b}}, \quad B_0 = \lambda \sqrt{\frac{G}{4\pi e} \frac{\sigma_b}{\sigma_a}} \quad (21.5.5)$$

Note that these are the same solutions as in the constant- r case. The algorithm converges extremely fast, requiring about 3-5 iterations. It has been implemented by the MATLAB function `hopt` with usage:

```
[A,B,R,err] = hopt(G,a,b,sa,sb);           % optimum horn antenna design
[A,B,R,err] = hopt(G,a,b,sa,sb,N);       % N is the maximum number of iterations
[A,B,R,err] = hopt(G,a,b,sa,sb,0);       % outputs initial values only
```

where G is the desired gain in dB, a, b are the waveguide dimensions. The output R is the common axial length $R = R_A = R_B$. All lengths are given in units of λ . If the parameters σ_a, σ_b are omitted, their optimum values are used. The quantity err is the approximation error, and N , the maximum number of iterations (default is 10.)

Example 21.5.1: Design a horn antenna with gain 18.68 dB and waveguide sides of $a = \lambda$ and $b = 0.35\lambda$. The following call to `hopt`,

```
[A,B,R,err] = hopt(18.68, 1, 0.35);
```

yields the values (in units of λ): $A = 4$, $B = 2.9987$, $R = 3.7834$, and $err = 3.7 \times 10^{-11}$. These are the same as in Example 21.3.1. \square

Example 21.5.2: Design a horn antenna operating at 10 GHz and fed by a WR-90 waveguide with sides $a = 2.286$ cm and $b = 1.016$ cm. The required gain is 23 dB ($G = 200$).

Solution: The wavelength is $\lambda = 3$ cm. We carry out two designs, the first one using the optimum values $\sigma_a = 1.2593$, $\sigma_b = 1.0246$, and the second using the aspect ratio of the WR-90 waveguide, which is $r = b/a = 4/9$, and corresponds to $\sigma_a = 1.4982$ and $\sigma_b = 0.6659$. The following MATLAB code calculates the horn sides for the two designs and plots the E -plane patterns:

```
l a = 3; a = 2.286; b = 1.016;           % lengths in cm
G = 200; Gdb = 10*log10(G);             % GdB = 23.0103 dB

[sa1,sb1] = hsigma(0);                  % optimum  $\sigma$ -parameters
[A1,B1,R1] = hopt(Gdb, a/l a, b/l a, sa1, sb1); % A1, B1, R1 in units of  $\lambda$ 

[sa2,sb2] = hsigma(b/a);                % optimum  $\sigma$ 's for  $r = b/a$ 
[A2,B2,R2] = hopt(Gdb, a/l a, b/l a, sa2, sb2,0); % output initial values

N = 200;                                 % 201 angles in  $0 \leq \theta \leq \pi/2$ 

[gh1,ge1,th] = hgain(N,A1,B1,sa1,sb1);  % calculate gains
[gh2,ge2,th] = hgain(N,A2,B2,sa2,sb2);

figure; dbp(th,gh1); figure; dbp(th,ge1); % polar plots in dB
figure; dbp(th,gh2); figure; dbp(th,ge2);

A1 = A1*l a; B1 = B1*l a; R1 = R1*l a;  % lengths in cm
A2 = A2*l a; B2 = B2*l a; R2 = R2*l a;
```

The designed sides and axial lengths are in the two cases:

$$\begin{aligned}
 A_1 &= 19.2383 \text{ cm}, & B_1 &= 15.2093 \text{ cm}, & R_1 &= 34.2740 \text{ cm} \\
 A_2 &= 26.1457 \text{ cm}, & B_2 &= 11.6203 \text{ cm}, & R_2 &= 46.3215 \text{ cm}
 \end{aligned}$$

The H - and E -plane patterns are plotted in Fig. 21.5.1. The first design (top graphs) has slightly wider 3-dB width in the H -plane because its A -side is shorter than that of the second design. But, its E -plane 3-dB width is narrower because its B -side is longer.

The initial values given in Eq. (21.5.5) can be used to give an alternative, albeit approximate, solution obtained purely algebraically: Compute A_0, B_0 , then revise the value of B_0 by recomputing it from the first of Eq. (21.5.3), so that the geometric constraint $R_A = R_B$ is met, and then recompute the gain, which will be slightly different than the required one.

For example, using the optimum values $\sigma_a = 1.2593$ and $\sigma_b = 1.0246$, we find from (21.5.5): $A_0 = 18.9644$, $B_0 = 15.4289$ cm, and $R_A = 33.2401$ cm. Then, we recalculate B_0 to be $B_0 = 13.9453$ cm, and obtain the new gain $G = 180.77$, or, 22.57 dB. \square

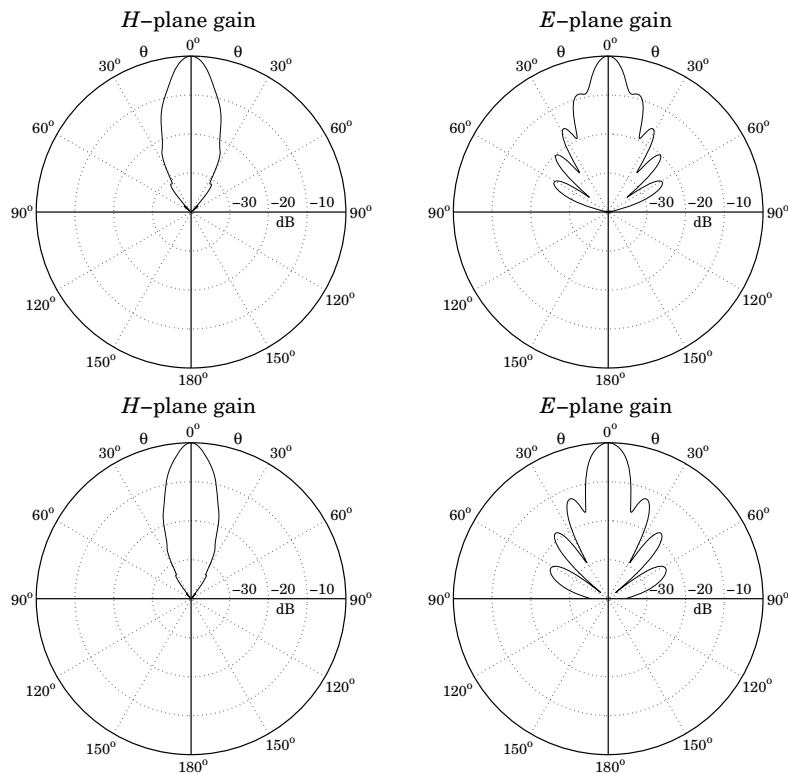

Fig. 21.5.1 H - and E -plane patterns.

21.6 Microstrip Antennas

A microstrip antenna is a metallic patch on top of a dielectric substrate that sits on top of a ground plane. Fig. 21.6.1 depicts a rectangular microstrip antenna fed by a microstrip line. It can also be fed by a coaxial line, with its inner and outer conductors connected to the patch and ground plane, respectively.

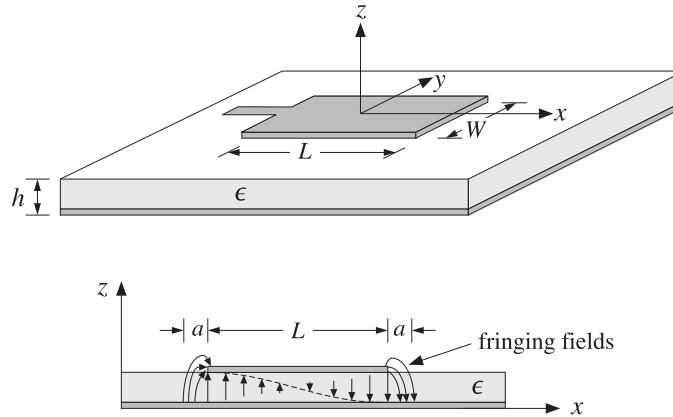

Fig. 21.6.1 Microstrip antenna and E -field pattern in substrate.

In this section, we consider only rectangular patches and discuss simple aperture models for calculating the radiation patterns of the antenna. Further details and applications of microstrip antennas may be found in [1700-1707].

The height h of the substrate is typically of a fraction of a wavelength, such as $h = 0.05\lambda$, and the length L is of the order of 0.5λ . The structure radiates from the fringing fields that are exposed above the substrate at the edges of the patch.

In the so-called cavity model, the patch acts as resonant cavity with an electric field perpendicular to the patch, that is, along the z -direction. The magnetic field has vanishing tangential components at the four edges of the patch. The fields of the lowest resonant mode (assuming $L \geq W$) are given by:

$$\begin{aligned} E_z(x) &= -E_0 \sin\left(\frac{\pi x}{L}\right) & \text{for } -\frac{L}{2} \leq x \leq \frac{L}{2} \\ H_y(x) &= -H_0 \cos\left(\frac{\pi x}{L}\right) & \text{for } -\frac{W}{2} \leq y \leq \frac{W}{2} \end{aligned} \quad (21.6.1)$$

where $H_0 = -jE_0/\eta$. We have placed the origin at the middle of the patch (note that $E_z(x)$ is equivalent to $E_0 \cos(\pi x/L)$ for $0 \leq x \leq L$.)

It can be verified that Eqs. (21.6.1) satisfy Maxwell's equations and the boundary conditions, that is, $H_y(x) = 0$ at $x = \pm L/2$, provided the resonant frequency is:

$$\omega = \frac{\pi c}{L} \Rightarrow f = 0.5 \frac{c}{L} = 0.5 \frac{c_0}{L\sqrt{\epsilon_r}} \quad (21.6.2)$$

where $c = c_0/\sqrt{\epsilon_r}$, $\eta = \eta_0/\sqrt{\epsilon_r}$, and ϵ_r is the relative permittivity of the dielectric substrate. It follows that the resonant microstrip length will be half-wavelength:

$$L = 0.5 \frac{\lambda}{\sqrt{\epsilon_r}} \quad (21.6.3)$$

Fig. 21.6.2 shows two simple models for calculating the radiation patterns of the microstrip antenna. The model on the left assumes that the fringing fields extend over a small distance a around the patch sides and can be replaced with the fields E_a that are tangential to the *substrate surface* [1702]. The four extended edge areas around the patch serve as the effective radiating apertures.

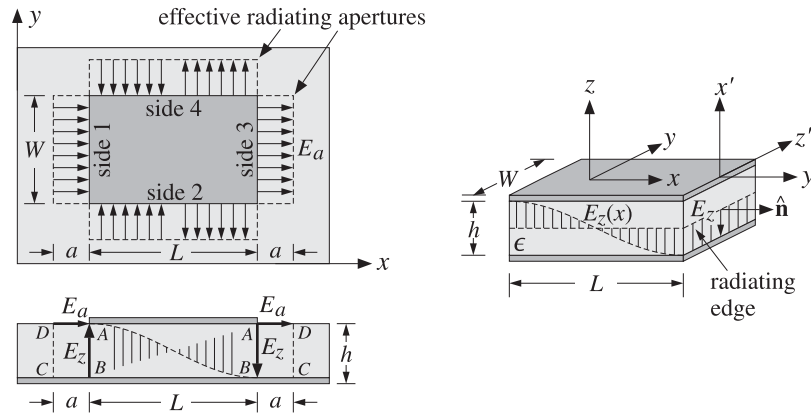

Fig. 21.6.2 Aperture models for microstrip antenna.

The model on the right assumes that the substrate is truncated beyond the extent of the patch [1701]. The four dielectric substrate walls serve now as the radiating apertures. The only tangential aperture field on these walls is $E_a = \hat{z} E_z$, because the tangential magnetic fields vanish by the boundary conditions.

For both models, the ground plane can be eliminated using image theory, resulting in doubling the aperture magnetic currents, that is, $J_{ms} = -2\hat{n} \times E_a$. The radiation patterns are then determined from J_{ms} .

For the first model, the effective tangential fields can be expressed in terms of the field E_z by the relationship: $aE_a = hE_z$. This follows by requiring the vanishing of the line integrals of E around the loops labeled ABCD in the lower left of Fig. 21.6.2. Because $E_z = \pm E_0$ at $x = \pm L/2$, we obtain from the left and right such contours:

$$\oint_{ABCD} E \cdot d\mathbf{l} = -E_0 h + E_a a = 0, \quad \oint_{ABCD} E \cdot d\mathbf{l} = E_0 h - E_a a = 0 \quad \Rightarrow \quad E_a = \frac{hE_0}{a}$$

In obtaining these, we assumed that the electric field is nonzero only along the sides AD and AB. A similar argument for the sides 2 & 4 shows that $E_a = \pm hE_z(x)/a$. The directions of E_a at the four sides are as shown in the figure. Thus, we have:

$$\begin{aligned} \text{for sides 1 \& 3 :} \quad E_a &= \hat{x} \frac{hE_0}{a} \\ \text{for sides 2 \& 4 :} \quad E_a &= \pm \hat{y} \frac{hE_z(x)}{a} = \mp \hat{y} \frac{hE_0}{a} \sin\left(\frac{\pi x}{L}\right) \end{aligned} \quad (21.6.4)$$

The outward normal to the aperture plane is $\hat{\mathbf{n}} = \hat{\mathbf{z}}$ for all four sides. Therefore, the surface magnetic currents $\mathbf{J}_{ms} = -2\hat{\mathbf{n}} \times \mathbf{E}_a$ become:

$$\begin{aligned} \text{for sides 1 \& 3: } \quad \mathbf{J}_{ms} &= -\hat{\mathbf{y}} \frac{2hE_0}{a} \\ \text{for sides 2 \& 4: } \quad \mathbf{J}_{ms} &= \pm \hat{\mathbf{x}} \frac{2hE_0}{a} \sin\left(\frac{\pi x}{L}\right) \end{aligned} \quad (21.6.5)$$

The radiated electric field is obtained from Eq. (18.3.4) by setting $\mathbf{F} = 0$ and calculating \mathbf{F}_m as the sum of the magnetic radiation vectors over the four effective apertures:

$$\mathbf{E} = jk \frac{e^{-jkr}}{4\pi r} \hat{\mathbf{r}} \times \mathbf{F}_m = jk \frac{e^{-jkr}}{4\pi r} \hat{\mathbf{r}} \times [\mathbf{F}_{m1} + \mathbf{F}_{m2} + \mathbf{F}_{m3} + \mathbf{F}_{m4}] \quad (21.6.6)$$

The vectors \mathbf{F}_m are the two-dimensional Fourier transforms over the apertures:

$$\mathbf{F}_m(\theta, \phi) = \int_A \mathbf{J}_{ms}(x, y) e^{jk_x x + jk_y y} dS$$

The integration surfaces $dS = dx dy$ are approximately, $dS = a dy$ for 1 & 3, and $dS = a dx$ for 2 & 4. Similarly, in the phase factor $e^{jk_x x + jk_y y}$, we must set $x = \mp L/2$ for sides 1 & 3, and $y = \mp W/2$ for sides 2 & 4. Inserting Eq. (21.6.5) into the Fourier integrals and combining the terms for apertures 1 & 3 and 2 & 4, we obtain:

$$\begin{aligned} \mathbf{F}_{m,13} &= -\hat{\mathbf{y}} \frac{2hE_0}{a} \int_{-W/2}^{W/2} (e^{-jk_x L/2} + e^{jk_x L/2}) e^{jk_y y} a dy \\ \mathbf{F}_{m,24} &= \hat{\mathbf{x}} \frac{2hE_0}{a} \int_{-L/2}^{L/2} (e^{-jk_y W/2} - e^{jk_y W/2}) \sin\left(\frac{\pi x}{L}\right) e^{jk_x x} a dx \end{aligned}$$

Note that the a factors cancel. Using Euler's formulas and the integrals:

$$\int_{-W/2}^{W/2} e^{jk_y y} dy = W \frac{\sin(k_y W/2)}{k_y W/2}, \quad \int_{-L/2}^{L/2} \sin\left(\frac{\pi x}{L}\right) e^{jk_x x} dx = \frac{2jk_x L^2 \cos(k_x L/2)}{\pi^2 \left(1 - \left(\frac{k_x L}{\pi}\right)^2\right)},$$

we find the radiation vectors:

$$\begin{aligned} \mathbf{F}_{m,12} &= -\hat{\mathbf{y}} 4E_0 h W \cos(\pi v_x) \frac{\sin(\pi v_y)}{\pi v_y} \\ \mathbf{F}_{m,24} &= \hat{\mathbf{x}} 4E_0 h L \frac{4v_x \cos(\pi v_x)}{\pi(1 - 4v_x^2)} \sin(\pi v_y) \end{aligned} \quad (21.6.7)$$

where we defined the normalized wavenumbers as usual:

$$\boxed{\begin{aligned} v_x &= \frac{k_x L}{2\pi} = \frac{L}{\lambda} \sin \theta \cos \phi \\ v_y &= \frac{k_y W}{2\pi} = \frac{W}{\lambda} \sin \theta \sin \phi \end{aligned}} \quad (21.6.8)$$

From Eq. (E.8) of Appendix E, we have:

$$\hat{\mathbf{r}} \times \hat{\mathbf{y}} = \hat{\mathbf{r}} \times (\hat{\mathbf{r}} \sin \theta \sin \phi + \hat{\boldsymbol{\theta}} \cos \theta \sin \phi + \hat{\boldsymbol{\phi}} \cos \phi) = \hat{\boldsymbol{\phi}} \cos \theta \sin \phi - \hat{\boldsymbol{\theta}} \cos \phi$$

$$\hat{\mathbf{r}} \times \hat{\mathbf{x}} = \hat{\mathbf{r}} \times (\hat{\mathbf{r}} \sin \theta \cos \phi + \hat{\boldsymbol{\theta}} \cos \theta \cos \phi - \hat{\boldsymbol{\phi}} \sin \phi) = \hat{\boldsymbol{\phi}} \cos \theta \cos \phi + \hat{\boldsymbol{\theta}} \sin \phi$$

It follows from Eq. (21.6.6) that the radiated fields from sides 1 & 3 will be:

$$\mathbf{E}(\theta, \phi) = -jk \frac{e^{-jkr}}{4\pi r} 4E_0 h W [\hat{\boldsymbol{\phi}} \cos \theta \sin \phi - \hat{\boldsymbol{\theta}} \cos \phi] F(\theta, \phi) \quad (21.6.9)$$

where we defined the function:

$$F(\theta, \phi) = \cos(\pi v_x) \frac{\sin(\pi v_y)}{\pi v_y} \quad (21.6.10)$$

Similarly, we have for sides 2 & 4:

$$\begin{aligned} \mathbf{E}(\theta, \phi) &= jk \frac{e^{-jkr}}{4\pi r} 4E_0 h L [\hat{\boldsymbol{\phi}} \cos \theta \cos \phi + \hat{\boldsymbol{\theta}} \sin \phi] f(\theta, \phi) \\ f(\theta, \phi) &= \frac{4v_x \cos(\pi v_x)}{\pi(1 - 4v_x^2)} \sin(\pi v_y) \end{aligned} \quad (21.6.11)$$

The normalized gain is found from Eq. (21.6.9) to be:

$$g(\theta, \phi) = \frac{|\mathbf{E}(\theta, \phi)|^2}{|E|_{\max}^2} = (\cos^2 \theta \sin^2 \phi + \cos^2 \phi) |F(\theta, \phi)|^2 \quad (21.6.12)$$

The corresponding expression for sides 2 & 4, although not normalized, provides a measure for the gain in that case:

$$g(\theta, \phi) = (\cos^2 \theta \cos^2 \phi + \sin^2 \phi) |f(\theta, \phi)|^2 \quad (21.6.13)$$

The E - and H -plane gains are obtained by setting $\phi = 0^\circ$ and $\phi = 90^\circ$ in Eq. (21.6.12):

$$\begin{aligned} g_E(\theta) &= \frac{|E_\theta|^2}{|E_\theta|_{\max}^2} = |\cos(\pi v_x)|^2, & v_x &= \frac{L}{\lambda} \sin \theta \\ g_H(\theta) &= \frac{|E_\phi|^2}{|E_\phi|_{\max}^2} = \left| \cos \theta \frac{\sin(\pi v_y)}{\pi v_y} \right|^2, & v_y &= \frac{W}{\lambda} \sin \theta \end{aligned} \quad (21.6.14)$$

Most of the radiation from the microstrip arises from sides 1 & 3. Indeed, $F(\theta, \phi)$ has a maximum towards broadside, $v_x = v_y = 0$, whereas $f(\theta, \phi)$ vanishes. Moreover, $f(\theta, \phi)$ vanishes identically for all θ and $\phi = 0^\circ$ (E -plane) or $\phi = 90^\circ$ (H -plane).

Therefore, sides 2 & 4 contribute little to the total radiation, and they are usually ignored. For lengths of the order of $L = 0.3\lambda$ to $L = \lambda$, the gain function (21.6.13) remains suppressed by 7 to 17 dB for *all directions*, relative to the gain of (21.6.12).

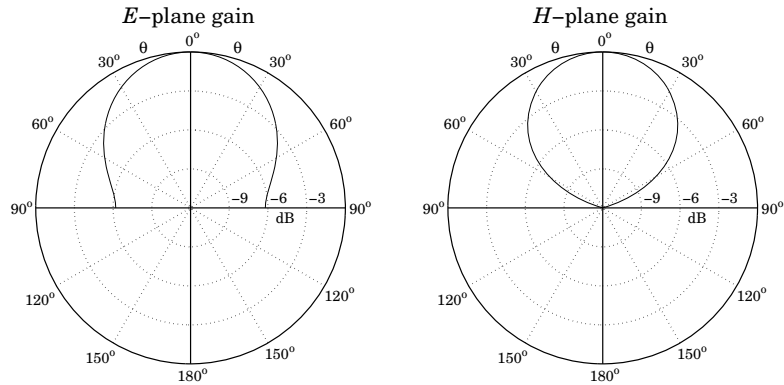

Fig. 21.6.3 E - and H -plane gains of microstrip antenna.

Example 21.6.1: Fig. 21.6.3 shows the E - and H -plane patterns for $W = L = 0.3371\lambda$. Both patterns are fairly broad.

The choice for L comes from the resonant condition $L = 0.5\lambda/\sqrt{\epsilon_r}$. For a typical substrate with $\epsilon_r = 2.2$, we find $L = 0.5\lambda/\sqrt{2.2} = 0.3371\lambda$.

Fig. 21.6.4 shows the 3-dimensional gains computed from Eqs. (21.6.12) and (21.6.13). The field strengths (square roots of the gains) are plotted to improve the visibility of the graphs. The MATLAB code for generating these plots was:

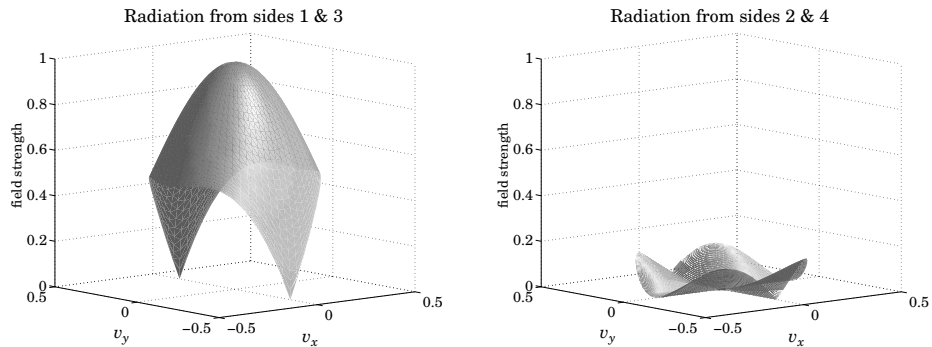

Fig. 21.6.4 Two-dimensional gain patterns from sides 1 & 3 and 2 & 4.

```
L = 0.5/sqrt(2.2); W = L;
```

```
[th,ph] = meshgrid(0:3:90, 0:6:360); th = th * pi/180; ph = ph * pi/180;
```

```
vx = L * sin(th) .* cos(ph);
```

```
vy = W * sin(th) .* sin(ph);
```

```
E13 = sqrt(cos(th).^2.*sin(ph).^2 + cos(ph).^2);
```

```
E13 = E13 .* abs(cos(pi*vx) .* sinc(vy));
```



```

figure; surf1(vx,vy,E13);
shading interp; colormap(gray(32));

view([-40,10]);

E24 = sqrt(cos(th).^2.*cos(ph).^2 + sin(ph).^2);
E24 = E24 .* abs(4*vx.*dsinc(vx)/pi .* sin(pi*vy));

figure; surf1(vx,vy,E24);
shading interp; colormap(gray(32));

```

The gain from sides 2 & 4 vanishes along the v_x - and v_y axes, while its maximum in all directions is $\sqrt{g} = 0.15$ or -16.5 dB. \square

Using the alternative aperture model shown on the right of Fig. 21.6.2, one obtains identical expressions for the magnetic current densities J_{ms} along the four sides, and therefore, identical radiation patterns. The integration surfaces are now $dS = hdy$ for sides 1 & 3, and $dS = hdx$ for 2 & 4.

21.7 Parabolic Reflector Antennas

Reflector antennas are characterized by very high gains (30 dB and higher) and narrow main beams. They are widely used in satellite and line-of-sight microwave communications and in radar.

At microwave frequencies, the most common feeds are rectangular, circular, or corrugated horns. Dipole feeds—usually backed by a reflecting plane to enhance their radiation towards the reflector—are used at lower frequencies, typically, up to UHF. Some references on reflector antennas and feed design are [1680–1699].

A typical parabolic reflector, fed by a horn antenna positioned at the focus of the parabola, is shown in Fig. 21.7.1. A geometrical property of parabolas is that all rays originating from the focus get reflected in a direction parallel to the parabola's axis, that is, the z direction.

We choose the origin to be at the focus. An incident ray OP radiated from the feed at an angle ψ becomes the reflected ray PA parallel to the z -axis. The projection of all the reflected rays onto a plane perpendicular to the z -axis—such as the xy -plane—can be considered to be the effective *aperture* of the antenna. This is shown in Fig. 21.7.2.

Let R and h be the lengths of the rays OP and PA . The sum $R + h$ represents the total optical path length from the focus to the aperture plane. This length is constant, independent of ψ , and is given by

$$R + h = 2F \quad (21.7.1)$$

where F is the focal length. The length $2F$ is the total optical length of the incident and reflected axial rays going from O to the vertex V and back to O .

Therefore, all the rays suffer the same phase delay traveling from the focus to the plane. The spherical wave radiated from the feed gets converted upon reflection into a *plane wave*. Conversely, for a receiving antenna, an incident plane wave gets converted into a spherical wave converging onto the focus.

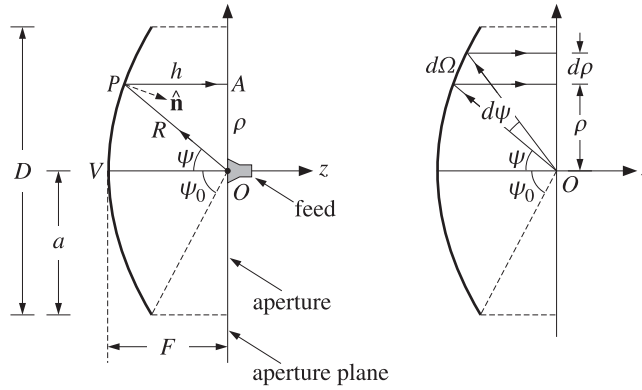

Fig. 21.7.1 Parabolic reflector antenna with feed at the focus.

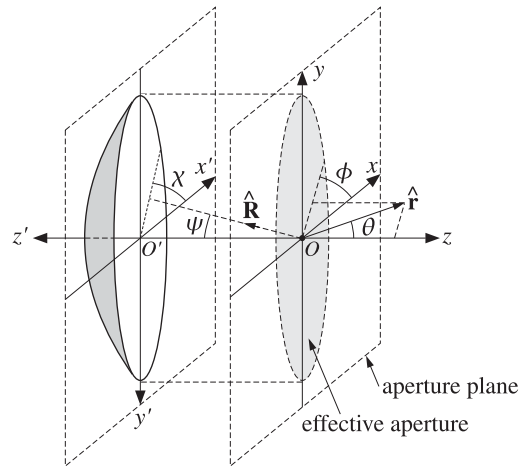

Fig. 21.7.2 Parabolic antenna and its projected effective aperture.

Since $h = R \cos \psi$, Eq. (21.7.1) can be written in the following form, which is the polar representation of the parabolic surface:

$$R + R \cos \psi = 2F \Rightarrow R = \frac{2F}{1 + \cos \psi}, \quad \text{or,} \quad (21.7.2)$$

$$R = \frac{2F}{1 + \cos \psi} = \frac{F}{\cos^2(\psi/2)} \quad (21.7.3)$$

The radial displacement ρ of the reflected ray on the aperture plane is given by $\rho = R \sin \psi$. Replacing R from (21.7.3), we find:

$$\rho = 2F \frac{\sin \psi}{1 + \cos \psi} = 2F \tan \left(\frac{\psi}{2} \right) \quad (21.7.4)$$

Similarly, using $R + h = 2F$ or $F - h = R - F$, we have:

$$F - h = F \frac{1 - \cos \psi}{1 + \cos \psi} = F \tan^2 \left(\frac{\psi}{2} \right) \quad (21.7.5)$$

It follows that h and ρ will be related by the equation for a parabola:

$$4F(F - h) = \rho^2 \quad (21.7.6)$$

In terms of the xyz -coordinate system, we have $\rho^2 = x^2 + y^2$ and $z = -h$, so that Eq. (21.7.6) becomes the equation for a paraboloid surface:

$$\boxed{4F(F + z) = x^2 + y^2} \quad (21.7.7)$$

The diameter D , or the radius $a = D/2$, of the reflector and its focal length F determine the maximum angle ψ . It is obtained by setting $\rho = a$ in Eq. (21.7.4):

$$a = \frac{D}{2} = 2F \tan \left(\frac{\psi_0}{2} \right) \Rightarrow \boxed{\psi_0 = 2 \operatorname{atan} \left(\frac{D}{4F} \right)} \quad (21.7.8)$$

Thus, the F/D ratio determines ψ_0 . For example, if $F/D = 0.25, 0.35, 0.50$, then $\psi_0 = 90^\circ, 71^\circ, 53^\circ$. Practical F/D ratios are in the range 0.25-0.50.

21.8 Gain and Beamwidth of Reflector Antennas

To determine the radiation pattern of a reflector antenna, one may use Eq. (18.4.2), provided one knows the aperture fields $\mathbf{E}_a, \mathbf{H}_a$ on the effective aperture projected on the aperture plane. This approach is referred to as the *aperture-field method* [21].

Alternatively, the *current-distribution method* determines the current \mathbf{J}_s on the surface of the reflector induced by the incident field from the feed, and then applies Eq. (18.4.1) with $\mathbf{J}_{ms} = 0$, using the curved surface of the reflector as the integration surface (\mathbf{J}_{ms} vanishes on the reflector surface because there are no tangential electric fields on a perfect conductor.)

The two methods yield slightly different, but qualitatively similar, results for the radiation patterns. The aperture fields $\mathbf{E}_a, \mathbf{H}_a$ and the surface current \mathbf{J}_s are determined by geometrical optics considerations based on the assumptions that (a) the reflector lies in the radiation zone of the feed antenna, and (b) the incident field from the feed gets reflected as if the reflector surface is perfectly conducting and locally flat. These assumptions are justified because in practice the size of the reflector and its curvature are much larger than the wavelength λ .

We use the polar and azimuthal angles ψ and χ indicated on Fig. 21.7.2 to characterize the direction $\hat{\mathbf{R}}$ of an incident ray from the feed to the reflector surface.

The radiated power from the feed within the solid angle $d\Omega = \sin \psi d\psi d\chi$ must be equal upon reflection to the power propagating parallel to the z -axis and intercepting the aperture plane through the area $dA = \rho d\rho d\chi$, as depicted in Fig. 21.7.1.

Assuming that $U_{\text{feed}}(\psi, \chi)$ is the feed antenna's *radiation intensity* and noting that $|E_a|^2/2\eta$ is the power density of the aperture field, the power condition reads:

$$\frac{1}{2\eta} |E_a|^2 dA = U_{\text{feed}}(\psi, \chi) d\Omega \quad \Rightarrow \quad \frac{1}{2\eta} |E_a|^2 \rho d\rho = U_{\text{feed}}(\psi, \chi) \sin \psi d\psi \quad (21.8.1)$$

where we divided both sides by $d\chi$. Differentiating Eq. (21.7.4), we have:

$$d\rho = 2F \frac{d\psi}{2} \frac{1}{\cos^2(\psi/2)} = R d\psi$$

which implies that $\rho d\rho = R^2 \sin \psi d\psi$. Thus, solving Eq. (21.8.1) for $|E_a|$, we find:

$$\boxed{|E_a(\rho, \chi)| = \frac{1}{R} \sqrt{2\eta U_{\text{feed}}(\psi, \chi)}} \quad (21.8.2)$$

where we think of E_a as a function of $\rho = 2F \tan(\psi/2)$ and χ . Expressing R in terms of ρ , we have $R = 2F - h = F + (F - h) = F + \rho^2/4F$. Therefore, we may also write:

$$|E_a(\rho, \chi)| = \frac{4F}{\rho^2 + 4F^2} \sqrt{2\eta U_{\text{feed}}(\psi, \chi)} \quad (21.8.3)$$

Thus, the aperture fields get weaker towards the edge of the reflector. A measure of this tapering effect is the *edge illumination*, that is, the ratio of the electric field at the edge ($\rho = a$) and at the center ($\rho = 0$). Using Eqs. (21.7.3) and (21.8.2), we find:

$$\boxed{\frac{|E_a(a, \chi)|}{|E_a(0, \chi)|} = \frac{1 + \cos \psi_0}{2} \sqrt{\frac{U_{\text{feed}}(\psi_0, \chi)}{U_{\text{feed}}(0, \chi)}}} \quad (\text{edge illumination}) \quad (21.8.4)$$

In Sec. 18.6, we defined the directivity or gain of an aperture by Eq. (18.6.10), which we rewrite in the following form:

$$G_a = \frac{4\pi U_{\text{max}}}{P_a} \quad (21.8.5)$$

where P_a is the total power through the aperture given in terms of E_a as follows:

$$P_a = \frac{1}{2\eta} \int_A |E_a|^2 dA = \int_0^{\psi_0} \int_0^{2\pi} U_{\text{feed}}(\psi, \chi) \sin \psi d\psi d\chi \quad (21.8.6)$$

and we used Eq. (21.8.1). For a reflector antenna, the gain must be defined relative to the total power P_{feed} of the feed antenna, that is,

$$G_{\text{ant}} = \frac{4\pi U_{\text{max}}}{P_{\text{feed}}} = \frac{4\pi U_{\text{max}}}{P_a} \frac{P_a}{P_{\text{feed}}} = G_a e_{\text{spl}} \quad (21.8.7)$$

The factor $e_{\text{spl}} = P_a/P_{\text{feed}}$ is referred to as the *spillover efficiency* or *loss* and represents the fraction of the power P_{feed} that actually gets reflected by the reflector antenna. The remaining power from the feed “spills over” the edge of the reflector and is lost.

We saw in Sec. 18.4 that the aperture gain is given in terms of the geometrical area A of the aperture and the aperture-taper and phase-error efficiencies by:

$$G_a = \frac{4\pi A}{\lambda^2} e_{\text{atl}} e_{\text{pel}} \quad (21.8.8)$$

It follows that the reflector antenna gain can be written as:

$$G_{\text{ant}} = G_a e_{\text{spl}} = \frac{4\pi A}{\lambda^2} e_{\text{atl}} e_{\text{pel}} e_{\text{spl}} \quad (21.8.9)$$

The total aperture efficiency is $e_a = e_{\text{atl}} e_{\text{pel}} e_{\text{spl}}$. In practice, additional efficiency or loss factors must be introduced, such as those due to cross polarization or to partial aperture blockage by the feed.

Of all the loss factors, the ATL and SPL are the primary ones that significantly affect the gain. Their tradeoff is captured by the *illumination efficiency* or *loss*, defined to be the product of ATL and SPL, $e_{\text{ill}} = e_{\text{atl}} e_{\text{spl}}$.

The ATL and SPL may be expressed in terms of the radiation intensity $U_{\text{feed}}(\psi, \chi)$. Using $\rho d\rho = R^2 \sin \psi d\psi = \rho R d\psi = 2FR \tan(\psi/2) d\psi$ and Eq. (21.8.2), we have:

$$\begin{aligned} |\mathbf{E}_a| dA &= \sqrt{2\eta U_{\text{feed}}} \frac{1}{R} 2FR \tan \frac{\psi}{2} d\psi d\chi = 2F \sqrt{2\eta U_{\text{feed}}} \tan \frac{\psi}{2} d\psi d\chi \\ |\mathbf{E}_a|^2 dA &= 2\eta U_{\text{feed}} \frac{1}{R^2} R^2 \sin \psi d\psi d\chi = 2\eta U_{\text{feed}} \sin \psi d\psi d\chi \end{aligned}$$

The aperture area is $A = \pi a^2 = \pi (2F)^2 \tan^2(\psi_0/2)$. Thus, it follows from the definition (18.6.13) that the ATL will be:

$$\begin{aligned} e_{\text{atl}} &= \frac{\left| \int_A |\mathbf{E}_a| dA \right|^2}{A \int_A |\mathbf{E}_a|^2 dA} = \frac{(2F)^2 \left| \int_A \sqrt{2\eta U_{\text{feed}}} \tan \frac{\psi}{2} d\psi d\chi \right|^2}{\pi (2F)^2 \tan^2(\psi_0/2) \int_A 2\eta U_{\text{feed}} \sin \psi d\psi d\chi}, \quad \text{or,} \\ e_{\text{atl}} &= \frac{1}{\pi} \cot^2 \left(\frac{\psi_0}{2} \right) \frac{\left| \int_0^{\psi_0} \int_0^{2\pi} \sqrt{U_{\text{feed}}(\psi, \chi)} \tan \frac{\psi}{2} d\psi d\chi \right|^2}{\int_0^{\psi_0} \int_0^{2\pi} U_{\text{feed}}(\psi, \chi) \sin \psi d\psi d\chi} \quad (21.8.10) \end{aligned}$$

Similarly, the spillover efficiency can be expressed as:

$$e_{\text{spl}} = \frac{P_a}{P_{\text{feed}}} = \frac{\int_0^{\psi_0} \int_0^{2\pi} U_{\text{feed}}(\psi, \chi) \sin \psi d\psi d\chi}{\int_0^{\pi} \int_0^{2\pi} U_{\text{feed}}(\psi, \chi) \sin \psi d\psi d\chi} \quad (21.8.11)$$

where we replaced P_{feed} by the integral of U_{feed} over all solid angles. It follows that the illumination efficiency $e_{\text{ill}} = e_{\text{atl}} e_{\text{spl}}$ will be:

$$e_{\text{ill}} = \frac{1}{\pi} \cot^2 \left(\frac{\psi_0}{2} \right) \frac{\left| \int_0^{\psi_0} \int_0^{2\pi} \sqrt{U_{\text{feed}}(\psi, \chi)} \tan \frac{\psi}{2} d\psi d\chi \right|^2}{\int_0^{\pi} \int_0^{2\pi} U_{\text{feed}}(\psi, \chi) \sin \psi d\psi d\chi} \quad (21.8.12)$$

An example of a feed pattern that approximates practical patterns is the following azimuthally symmetric radiation intensity [21]:

$$U_{\text{feed}}(\psi, \chi) = \begin{cases} U_0 \cos^4 \psi, & \text{if } 0 \leq \psi \leq \frac{\pi}{2} \\ 0, & \text{if } \frac{\pi}{2} < \psi \leq \pi \end{cases} \quad (21.8.13)$$

For this example, the SPL, ATL, and ILL can be computed in closed form:

$$\begin{aligned} e_{\text{spl}} &= 1 - \cos^5 \psi_0 \\ e_{\text{atl}} &= 40 \cot^2(\psi_0/2) \frac{[\sin^4(\psi_0/2) + \ln(\cos(\psi_0/2))]^2}{1 - \cos^5 \psi_0} \\ e_{\text{ill}} &= 40 \cot^2(\psi_0/2) [\sin^4(\psi_0/2) + \ln(\cos(\psi_0/2))]^2 \end{aligned} \quad (21.8.14)$$

The edge illumination is from Eq. (21.8.4):

$$\frac{|E_a(\psi_0)|}{|E_a(0)|} = \frac{1 + \cos \psi_0}{2} \cos^2 \psi_0 \quad (21.8.15)$$

Fig. 21.8.1 shows a plot of Eqs. (21.8.14) and (21.8.15) versus ψ_0 . The ATL is a decreasing and the SPL an increasing function of ψ_0 . The product $e_{\text{ill}} = e_{\text{atl}} e_{\text{spl}}$ reaches the maximum value of 0.82 at $\psi_0 = 53.31^\circ$. The corresponding edge illumination is 0.285 or -10.9 dB. The F/D ratio is $\cot(\psi_0/2)/4 = 0.498$.

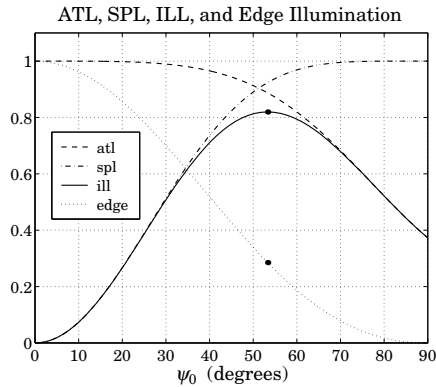

Fig. 21.8.1 Tradeoff between ATL and SPL.

This example gives rise to the rule of thumb that the best tradeoff between ATL and SPL for parabolic reflectors is achieved when the edge illumination is about -11 dB.

The value 0.82 for the efficiency is an overestimate. Taking into account other losses, the aperture efficiency of practical parabolic reflectors is typically of the order of 0.55–0.65. Expressing the physical area in terms of the diameter D , we can summarize the gain of a parabolic antenna:

$$G = e_a \frac{4\pi A}{\lambda^2} = e_a \left(\frac{\pi D}{\lambda} \right)^2, \quad \text{with } e_a = 0.55\text{--}0.65 \quad (21.8.16)$$

As we discussed in Sec. 16.3, the 3-dB beamwidth of a reflector antenna with diameter D can be estimated by rule of thumb [1692]:

$$\Delta\theta_{3\text{dB}} = 70^\circ \frac{\lambda}{D} \quad (21.8.17)$$

The beamwidth depends also on the edge illumination. Typically, as the edge attenuation increases, the beamwidth widens and the sidelobes decrease. By studying various reflector sizes, types, and feeds Komen [1693] arrived at the following improved approximation for the 3-dB width, which takes into account the edge illumination:

$$\Delta\theta_{3\text{dB}} = (1.05^\circ A_{\text{edge}} + 55.95^\circ) \frac{\lambda}{D} \quad (21.8.18)$$

where A_{edge} is the edge attenuation in dB, that is, $A_{\text{edge}} = -20 \log_{10}[|E_a(\psi_0)/E_a(0)|]$. For example, for $A_{\text{edge}} = 11$ dB, the angle factor becomes 67.5° .

21.9 Aperture-Field and Current-Distribution Methods

In the previous section, we used energy flow considerations to determine the magnitude $|E_a|$ of the aperture field. To determine its direction and phase, we need to start from the field radiated by the feed antenna and trace its path as it propagates as a spherical wave to the reflector surface, gets reflected there, and then propagates as a plane wave along the z -direction to the aperture plane.

Points on the reflector surface will be parametrized by the spherical coordinates R, ψ, χ as shown in Figs. 21.7.1 and 21.7.2, and points in the radiation zone of the reflector antenna, by the usual r, θ, ϕ .

Let $\hat{\mathbf{R}}, \hat{\boldsymbol{\psi}}, \hat{\boldsymbol{\chi}}$ be the unit vectors in the R, ψ, χ directions. The relationships of R, ψ, χ to the conventional polar coordinates of the $x'y'z'$ coordinate system are: $R = r'$, $\psi = \theta'$, but $\chi = -\phi'$, so that the unit vectors are $\hat{\mathbf{R}} = \hat{\mathbf{r}}'$, $\hat{\boldsymbol{\psi}} = \hat{\boldsymbol{\theta}}'$, and $\hat{\boldsymbol{\chi}} = -\hat{\boldsymbol{\phi}}'$. (The primed system has $\hat{\mathbf{x}}' = \hat{\mathbf{x}}$, $\hat{\mathbf{y}}' = -\hat{\mathbf{y}}$, and $\hat{\mathbf{z}}' = -\hat{\mathbf{z}}$.) In terms of the unprimed system:

$$\begin{aligned} \hat{\mathbf{R}} &= \hat{\mathbf{x}} \sin \psi \cos \chi + \hat{\mathbf{y}} \sin \psi \sin \chi - \hat{\mathbf{z}} \cos \psi \\ \hat{\boldsymbol{\psi}} &= \hat{\mathbf{x}} \cos \psi \cos \chi + \hat{\mathbf{y}} \cos \psi \sin \chi + \hat{\mathbf{z}} \sin \psi \\ \hat{\boldsymbol{\chi}} &= -\hat{\mathbf{x}} \sin \chi + \hat{\mathbf{y}} \cos \chi \end{aligned} \quad (21.9.1)$$

and conversely,

$$\begin{aligned} \hat{\mathbf{x}} &= \hat{\mathbf{R}} \sin \psi \cos \chi + \hat{\boldsymbol{\psi}} \cos \psi \cos \chi - \hat{\boldsymbol{\chi}} \sin \chi \\ \hat{\mathbf{y}} &= \hat{\mathbf{R}} \sin \psi \sin \chi + \hat{\boldsymbol{\psi}} \cos \psi \sin \chi + \hat{\boldsymbol{\chi}} \cos \chi \\ \hat{\mathbf{z}} &= -\hat{\mathbf{R}} \cos \psi + \hat{\boldsymbol{\psi}} \sin \psi \end{aligned} \quad (21.9.2)$$

Because the reflector is assumed to be in the radiation zone of the feed, the most general field radiated by the feed, and incident at the point R, ψ, χ on the reflector surface, will have the form:

$$\mathbf{E}_i = \frac{e^{-jkR}}{R} \mathbf{f}_i(\psi, \chi) \quad (\text{incident field}) \quad (21.9.3)$$

Because of the requirement $\hat{\mathbf{R}} \cdot \mathbf{E}_i = 0$, the vector function \mathbf{f}_i must satisfy $\hat{\mathbf{R}} \cdot \mathbf{f}_i = 0$. As expected for radiation fields, the radial dependence on R is decoupled from the angular dependence on ψ, χ . The corresponding magnetic field will be:

$$\mathbf{H}_i = \frac{1}{\eta} \hat{\mathbf{R}} \times \mathbf{E}_i = \frac{1}{\eta} \frac{e^{-jkR}}{R} \hat{\mathbf{R}} \times \mathbf{f}_i(\psi, \chi) \quad (21.9.4)$$

The feed's radiation intensity U_{feed} is related to \mathbf{f}_i through the definition:

$$U_{\text{feed}}(\psi, \chi) = R^2 \frac{1}{2\eta} |\mathbf{E}_i|^2 = \frac{1}{2\eta} |\mathbf{f}_i(\psi, \chi)|^2 \quad (21.9.5)$$

Assuming that the incident field is reflected locally like a plane wave from the reflector's perfectly conducting surface, it follows that the reflected fields $\mathbf{E}_r, \mathbf{H}_r$ must satisfy the following relationships, where where $\hat{\mathbf{n}}$ is the normal to the reflector:

$$\begin{aligned} \hat{\mathbf{n}} \times \mathbf{E}_r &= -\hat{\mathbf{n}} \times \mathbf{E}_i, & \hat{\mathbf{n}} \cdot \mathbf{E}_r &= \hat{\mathbf{n}} \cdot \mathbf{E}_i \\ \hat{\mathbf{n}} \times \mathbf{H}_r &= \hat{\mathbf{n}} \times \mathbf{H}_i, & \hat{\mathbf{n}} \cdot \mathbf{H}_r &= -\hat{\mathbf{n}} \cdot \mathbf{H}_i \end{aligned} \quad (21.9.6)$$

These imply that $|\mathbf{E}_r| = |\mathbf{E}_i|$, $|\mathbf{H}_r| = |\mathbf{H}_i|$, and that:

$$\begin{aligned} \mathbf{E}_r &= -\mathbf{E}_i + 2\hat{\mathbf{n}}(\hat{\mathbf{n}} \cdot \mathbf{E}_i) \\ \mathbf{H}_r &= \mathbf{H}_i - 2\hat{\mathbf{n}}(\hat{\mathbf{n}} \cdot \mathbf{H}_i) \end{aligned} \quad (21.9.7)$$

Thus, the net electric field $\mathbf{E}_i + \mathbf{E}_r$ is normal to the surface. Fig. 21.9.1 depicts these geometric relationships, assuming for simplicity that \mathbf{E}_i is parallel to $\hat{\boldsymbol{\psi}}$.

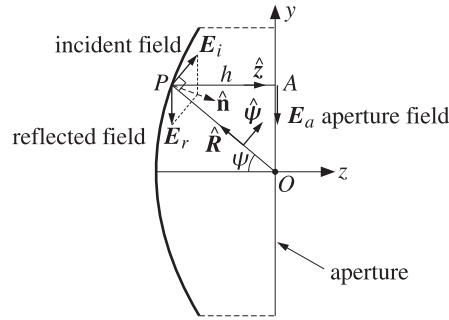

Fig. 21.9.1 Geometric relationship between incident and reflected electric fields.

The proof of Eq. (21.9.7) is straightforward. Indeed, using $\hat{\mathbf{n}} \times (\mathbf{E}_i + \mathbf{E}_r) = 0$ and the BAC-CAB rule, we have:

$$0 = (\hat{\mathbf{n}} \times (\mathbf{E}_i + \mathbf{E}_r)) \times \hat{\mathbf{n}} = \mathbf{E}_i + \mathbf{E}_r - \hat{\mathbf{n}}(\hat{\mathbf{n}} \cdot \mathbf{E}_i + \hat{\mathbf{n}} \cdot \mathbf{E}_r) = \mathbf{E}_i + \mathbf{E}_r - \hat{\mathbf{n}}(2\hat{\mathbf{n}} \cdot \mathbf{E}_i)$$

It follows now that the reflected field at the point (R, ψ, χ) will have the form:

$$\mathbf{E}_r = \frac{e^{-jkR}}{R} \mathbf{f}_r(\psi, \chi) \quad (\text{reflected field}) \quad (21.9.8)$$

where \mathbf{f}_r satisfies $|\mathbf{f}_r| = |\mathbf{f}_i|$ and:

$$\boxed{\mathbf{f}_r = -\mathbf{f}_i + 2\hat{\mathbf{n}}(\hat{\mathbf{n}} \cdot \mathbf{f}_i)} \quad (21.9.9)$$

The condition $\hat{\mathbf{R}} \cdot \mathbf{f}_i = 0$ implies that $\hat{\mathbf{z}} \cdot \mathbf{f}_r = 0$, so that \mathbf{f}_r and \mathbf{E}_r are perpendicular to the z-axis, and parallel to the aperture plane. To see this, we note that the normal $\hat{\mathbf{n}}$, bisecting the angle $\angle OPA$ in Fig. 21.9.1, will form an angle of $\psi/2$ with the z axis, so that $\hat{\mathbf{z}} \cdot \hat{\mathbf{n}} = \cos(\psi/2)$. More explicitly, the vector $\hat{\mathbf{n}}$ can be expressed in the form:

$$\boxed{\hat{\mathbf{n}} = -\hat{\mathbf{R}} \cos \frac{\psi}{2} + \hat{\boldsymbol{\psi}} \sin \frac{\psi}{2} = \hat{\mathbf{z}} \cos \frac{\psi}{2} - (\hat{\mathbf{x}} \cos \chi + \hat{\mathbf{y}} \sin \chi) \sin \frac{\psi}{2}} \quad (21.9.10)$$

Then, using Eq. (21.9.2), it follows that:

$$\begin{aligned} \hat{\mathbf{z}} \cdot \mathbf{f}_r &= -\hat{\mathbf{z}} \cdot \mathbf{f}_i + 2(\hat{\mathbf{z}} \cdot \hat{\mathbf{n}})(\hat{\mathbf{n}} \cdot \mathbf{f}_i) \\ &= -(-\hat{\mathbf{R}} \cos \psi + \hat{\boldsymbol{\psi}} \sin \psi) \cdot \mathbf{f}_i + 2 \cos \frac{\psi}{2} (-\hat{\mathbf{R}} \cos \frac{\psi}{2} + \hat{\boldsymbol{\psi}} \sin \frac{\psi}{2}) \cdot \mathbf{f}_i \\ &= -(\hat{\boldsymbol{\psi}} \cdot \mathbf{f}_i) \left[\sin \psi - 2 \cos \frac{\psi}{2} \sin \frac{\psi}{2} \right] = 0 \end{aligned}$$

Next, we obtain the aperture field \mathbf{E}_a by propagating \mathbf{E}_r as a plane wave along the z-direction by a distance h to the aperture plane:

$$\mathbf{E}_a = e^{-jkh} \mathbf{E}_r = \frac{e^{-jk(R+h)}}{R} \mathbf{f}_r(\psi, \chi)$$

But for the parabola, we have $R + h = 2F$. Thus, the aperture field is given by:

$$\boxed{\mathbf{E}_a = \frac{e^{-2jkF}}{R} \mathbf{f}_a(\psi, \chi)} \quad (\text{aperture field}) \quad (21.9.11)$$

where we defined $\mathbf{f}_a = \mathbf{f}_r$, so that:

$$\boxed{\mathbf{f}_a = -\mathbf{f}_i + 2\hat{\mathbf{n}}(\hat{\mathbf{n}} \cdot \mathbf{f}_i)} \quad (21.9.12)$$

Because $|\mathbf{f}_a| = |\mathbf{f}_r| = |\mathbf{f}_i| = \sqrt{2\eta U_{\text{feed}}}$, it follows that Eq. (21.9.11) is consistent with Eq. (21.8.2). As plane waves propagating in the z-direction, the reflected and aperture fields are Huygens sources. Therefore, the corresponding magnetic fields will be:

$$\mathbf{H}_r = \frac{1}{\eta} \hat{\mathbf{z}} \times \mathbf{E}_r, \quad \mathbf{H}_a = \frac{1}{\eta} \hat{\mathbf{z}} \times \mathbf{E}_a$$

The surface currents induced on the reflector are obtained by noting that the total fields are $\mathbf{E}_i + \mathbf{E}_r = 2\hat{\mathbf{n}}(\hat{\mathbf{n}} \cdot \mathbf{E}_i)$ and $\mathbf{H}_i + \mathbf{H}_r = 2\mathbf{H}_i - 2\hat{\mathbf{n}}(\hat{\mathbf{n}} \cdot \mathbf{H}_i)$. Thus, we have:

$$\mathbf{J}_s = \hat{\mathbf{n}} \times (\mathbf{H}_i + \mathbf{H}_r) = 2\hat{\mathbf{n}} \times \mathbf{H}_i = \frac{2}{\eta} \frac{e^{-jkR}}{R} \hat{\mathbf{R}} \times \mathbf{f}_i$$

$$\mathbf{J}_{ms} = -\hat{\mathbf{n}} \times (\mathbf{E}_i + \mathbf{E}_r) = 0$$

21.10 Radiation Patterns of Reflector Antennas

The radiation patterns of the reflector antenna are obtained either from the aperture fields $\mathbf{E}_a, \mathbf{H}_a$ integrated over the effective aperture using Eq. (18.4.2), or from the currents \mathbf{J}_s and $\mathbf{J}_{ms} = 0$ integrated over the curved reflector surface using Eq. (18.4.1).

We discuss in detail only the aperture-field case. The radiation fields at some large distance r in the direction defined by the polar angles θ, ϕ are given by Eq. (18.5.3). The unit vector $\hat{\mathbf{r}}$ in the direction of θ, ϕ is shown in Fig. 21.7.2. We have:

$$\begin{aligned} E_\theta &= jk \frac{e^{-jkr}}{2\pi r} \frac{1 + \cos \theta}{2} [f_x \cos \phi + f_y \sin \phi] \\ E_\phi &= jk \frac{e^{-jkr}}{2\pi r} \frac{1 + \cos \theta}{2} [f_y \cos \phi - f_x \sin \phi] \end{aligned} \quad (21.10.1)$$

where the vector $\mathbf{f} = \hat{\mathbf{x}}f_x + \hat{\mathbf{y}}f_y$ is the Fourier transform over the aperture:

$$\mathbf{f}(\theta, \phi) = \int_0^a \int_0^{2\pi} \mathbf{E}_a(\rho', \chi) e^{jk \cdot \mathbf{r}'} \rho' d\rho' d\chi \quad (21.10.2)$$

The vector \mathbf{r}' lies on the aperture plane and is given in cylindrical coordinates by $\mathbf{r}' = \rho' \hat{\boldsymbol{\rho}} = \rho' (\hat{\mathbf{x}} \cos \chi + \hat{\mathbf{y}} \sin \chi)$. Thus,

$$\begin{aligned} \mathbf{k} \cdot \mathbf{r}' &= k\rho' (\hat{\mathbf{x}} \cos \phi \sin \theta + \hat{\mathbf{y}} \sin \phi \sin \theta + \hat{\mathbf{z}} \cos \theta) \cdot (\hat{\mathbf{x}} \cos \chi + \hat{\mathbf{y}} \sin \chi) \\ &= k\rho' \sin \theta (\cos \phi \cos \chi + \sin \phi \sin \chi) = k\rho' \sin \theta \cos(\phi - \chi) \end{aligned}$$

It follows that:

$$\mathbf{f}(\theta, \phi) = \int_0^a \int_0^{2\pi} \mathbf{E}_a(\rho, \chi) e^{jk\rho \sin \theta \cos(\phi - \chi)} \rho d\rho d\chi \quad (21.10.3)$$

We may convert this into an integral over the feed angles ψ, χ by using Eq. (21.9.11) and $d\rho = R d\psi$, $\rho = 2F \tan(\psi/2)$, and $\rho d\rho = 2FR \tan(\psi/2) d\psi$. Then, the $1/R$ factor in \mathbf{E}_a is canceled, resulting in:

$$\mathbf{f}(\theta, \phi) = 2Fe^{-2jkF} \int_0^{\psi_0} \int_0^{2\pi} \mathbf{f}_a(\psi, \chi) e^{2jkF \tan \frac{\psi}{2} \sin \theta \cos(\phi - \chi)} \tan \frac{\psi}{2} d\psi d\chi \quad (21.10.4)$$

Given a feed pattern $\mathbf{f}_i(\psi, \chi)$, the aperture pattern $\mathbf{f}_a(\psi, \chi)$ is determined from Eq. (21.9.12) and the integrations in (21.10.4) are done numerically.

Because of the condition $\hat{\mathbf{R}} \cdot \mathbf{f}_i = 0$, the vector \mathbf{f}_i will have components only along the $\hat{\boldsymbol{\psi}}$ and $\hat{\boldsymbol{\chi}}$ directions. We assume that \mathbf{f}_i has the following more specific form:

$$\mathbf{f}_i = \hat{\boldsymbol{\psi}} F_1 \sin \chi + \hat{\boldsymbol{\chi}} F_2 \cos \chi \quad (\text{y-polarized feeds}) \quad (21.10.5)$$

where F_1, F_2 are functions of ψ, χ , but often assumed to be functions only of ψ , representing the patterns along the principal planes $\chi = 90^\circ$ and $\chi = 0^\circ$.

Such feeds are referred to as “y-polarized” and include y-directed dipoles, and waveguides and horns in which the electric field on the horn aperture is polarized along

the y direction (the x -polarized case is obtained by a rotation, replacing χ by $\chi + 90^\circ$.) Using Eqs. (21.9.1) and (21.9.10), the corresponding pattern f_a can be worked out:

$$\boxed{f_a = -\hat{y}[F_1 \sin^2 \chi + F_2 \cos^2 \chi] - \hat{x}[(F_1 - F_2) \cos \chi \sin \chi]} \quad (21.10.6)$$

If $F_1 = F_2$, we have $f_a = -\hat{y}F_1$. But if $F_1 \neq F_2$, the aperture field E_a develops a “cross-polarized” component along the x direction. Various definitions of cross polarization have been discussed by Ludwig [1698].

As examples, we consider the cases of a y -directed Hertzian dipole feed, and waveguide and horn feeds. Adapting their radiation patterns given in Sections 17.2, 21.1, and 21.3, to the R, ψ, χ coordinate system, we obtain the following feed patterns, which are special cases of (21.10.5):

$$\begin{aligned} f_i(\psi, \chi) &= F_d (\hat{\psi} \cos \psi \sin \chi + \hat{\chi} \cos \chi) && \text{(dipole feed)} \\ f_i(\psi, \chi) &= F_w(\psi, \chi) (\hat{\psi} \sin \chi + \hat{\chi} \cos \chi) && \text{(waveguide feed)} \\ f_i(\psi, \chi) &= F_h(\psi, \chi) (\hat{\psi} \sin \chi + \hat{\chi} \cos \chi) && \text{(horn feed)} \end{aligned} \quad (21.10.7)$$

where F_d is the constant $F_d = -j\eta(Il)/2\lambda$, and F_w, F_h are given by:

$$\begin{aligned} F_w(\psi, \chi) &= -\frac{jabE_0}{\pi\lambda} (1 + \cos \psi) \frac{\cos(\pi\nu_x)}{1 - 4\nu_x^2} \frac{\sin(\pi\nu_y)}{\pi\nu_y} \\ F_h(\psi, \chi) &= -\frac{jABE_0}{8\lambda} (1 + \cos \psi) F_1(\nu_x, \sigma_a) F_0(\nu_y, \sigma_b) \end{aligned} \quad (21.10.8)$$

where I, l are the current and length of the Hertzian dipole, a, b and A, B are the dimensions of the waveguide and horn apertures, and $\nu_x = (a/\lambda) \sin \psi \cos \chi$, $\nu_y = (b/\lambda) \sin \psi \sin \chi$ for the waveguide, and $\nu_x = (A/\lambda) \sin \psi \cos \chi$, $\nu_y = (B/\lambda) \sin \psi \sin \chi$, for the horn, and F_1, F_0 are the horn pattern functions defined in Sec. 21.3. The corresponding aperture patterns f_a are in the three cases:

$$\begin{aligned} f_a(\psi, \chi) &= -\hat{y}F_d[\cos \psi \sin^2 \chi + \cos^2 \chi] - \hat{x}F_d[(\cos \psi - 1) \sin \chi \cos \chi] \\ f_a(\psi, \chi) &= -\hat{y}F_w(\psi, \chi) \\ f_a(\psi, \chi) &= -\hat{y}F_h(\psi, \chi) \end{aligned} \quad (21.10.9)$$

In the general case, a more convenient form of Eq. (21.10.6) is obtained by writing it in terms of the sum and difference patterns:

$$A = \frac{F_1 + F_2}{2}, \quad B = \frac{F_1 - F_2}{2} \quad \Leftrightarrow \quad F_1 = A + B, \quad F_2 = A - B \quad (21.10.10)$$

Using some trigonometric identities, we may write (21.10.6) in the form:

$$\boxed{f_a = -\hat{y}(A - B \cos 2\chi) - \hat{x}(B \sin 2\chi)} \quad (21.10.11)$$

In general, A, B will be functions of ψ, χ (as in the waveguide and horn cases.) If we assume that they are functions only of ψ , then the χ -integration in the radiation pattern

integral (21.10.4) can be done explicitly leaving an integral over ψ only. Using (21.10.11) and the Bessel-function identities,

$$\int_0^{2\pi} e^{ju \cos(\phi-\chi)} \begin{bmatrix} \cos n\chi \\ \sin n\chi \end{bmatrix} d\chi = 2\pi j^n \begin{bmatrix} \cos n\phi \\ \sin n\phi \end{bmatrix} J_n(u) \quad (21.10.12)$$

we obtain:

$$\boxed{f(\theta, \phi) = -\hat{y}[f_A(\theta) - f_B(\theta) \cos 2\phi] - \hat{x}[f_B(\theta) \sin 2\phi]} \quad (21.10.13)$$

where the functions $f_A(\theta)$ and $f_B(\theta)$ are defined by:

$$\begin{aligned} f_A(\theta) &= 4\pi F e^{-2jkF} \int_0^{\psi_0} A(\psi) J_0\left(\frac{4\pi F}{\lambda} \tan \frac{\psi}{2} \sin \theta\right) \tan \frac{\psi}{2} d\psi \\ f_B(\theta) &= -4\pi F e^{-2jkF} \int_0^{\psi_0} B(\psi) J_2\left(\frac{4\pi F}{\lambda} \tan \frac{\psi}{2} \sin \theta\right) \tan \frac{\psi}{2} d\psi \end{aligned} \quad (21.10.14)$$

Using Eq. (21.10.13) and some trigonometric identities, we obtain:

$$\begin{aligned} f_x \cos \phi + f_y \sin \phi &= -(f_A + f_B) \sin \phi \\ f_y \cos \phi - f_x \sin \phi &= -(f_A - f_B) \cos \phi \end{aligned}$$

It follows that the radiation fields (21.10.1) are given by:

$$\boxed{\begin{aligned} E_\theta &= -j \frac{e^{-jkr}}{\lambda r} \frac{1 + \cos \theta}{2} [f_A(\theta) + f_B(\theta)] \sin \phi \\ E_\phi &= -j \frac{e^{-jkr}}{\lambda r} \frac{1 + \cos \theta}{2} [f_A(\theta) - f_B(\theta)] \cos \phi \end{aligned}} \quad (21.10.15)$$

Example 21.10.1: *Parabolic Reflector with Hertzian Dipole Feed.* We compute numerically the gain patterns for a y -directed Hertzian dipole feed. We take $F = 10\lambda$ and $D = 40\lambda$, so that $F/D = 0.25$ and $\psi_0 = 90^\circ$. These choices are similar to those in [1696].

Ignoring the constant F_d in (21.10.7), we have $F_1(\psi) = \cos \psi$ and $F_2(\psi) = 1$. Thus, the sum and difference patterns are $A(\psi) = (\cos \psi + 1)/2$ and $B(\psi) = (\cos \psi - 1)/2$. Up to some overall constants, the required gain integrals will have the form:

$$f_A(\theta) = \int_0^{\psi_0} F_A(\psi, \theta) d\psi, \quad f_B(\theta) = \int_0^{\psi_0} F_B(\psi, \theta) d\psi \quad (21.10.16)$$

where

$$\begin{aligned} F_A(\psi, \theta) &= (1 + \cos \psi) J_0\left(\frac{4\pi F}{\lambda} \tan \frac{\psi}{2} \sin \theta\right) \tan \frac{\psi}{2} \\ F_B(\psi, \theta) &= (1 - \cos \psi) J_2\left(\frac{4\pi F}{\lambda} \tan \frac{\psi}{2} \sin \theta\right) \tan \frac{\psi}{2} \end{aligned} \quad (21.10.17)$$

The integrals are evaluated numerically using Gauss-Legendre quadrature integration, which approximates an integral as a weighted sum [1790]:

$$f_A(\theta) = \sum_{i=1}^N w_i F_A(\psi_i, \theta) = \mathbf{w}^T \mathbf{F}_A$$

where w_i, ψ_i are the Gauss-Legendre weights and evaluation points within the integration interval $[0, \psi_0]$, where F_A is the column vector with i th component $F_A(\psi_i, \theta)$.

For higher accuracy, this interval may be subdivided into a number of subintervals, the quantities w_i, ψ_i are then determined on each subinterval, and the total integral is evaluated as the sum of the integrals over all the subintervals.

We have written a MATLAB function, `quadr`, that determines the quantities w_i, ψ_i over all the subintervals. It is built on the function `quadr`, which determines the weights over a single interval.

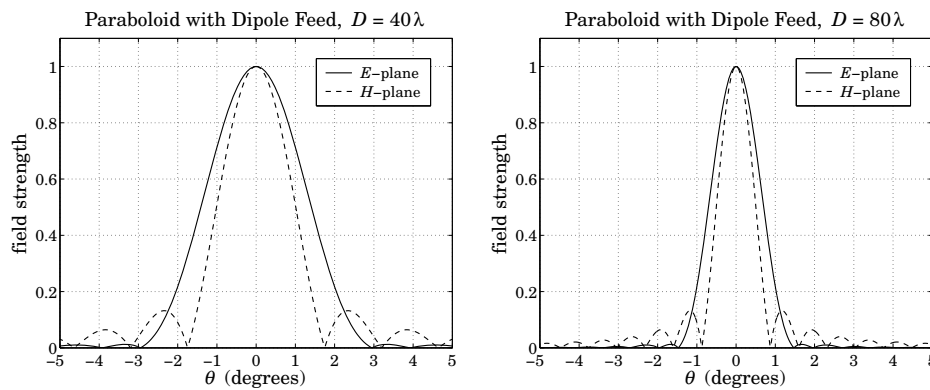

Fig. 21.10.1 Parabolic reflector patterns with dipole feed.

The following MATLAB code evaluates and plots in Fig. 21.10.1 the E - and H -plane patterns (21.10.15) over the polar angles $0 \leq \theta \leq 5^\circ$.

```
F = 10; D = 40; psi0 = 2*acot(4*F/D); % F/D = 0.25, psi0 = 90°

ab = linspace(0, psi0, 5); % 4 integration subintervals in [0, psi0]
[w,psi] = quadrs(ab); % quadrature weights and evaluation points
% uses 16 weights per subinterval
% cos psi, tan(psi/2) at quadrature points

c = cos(psi); t = tan(psi/2);

th = linspace(0, 5, 251); % angle theta in degrees over 0 ≤ theta ≤ 5°

for i=1:length(th),
    u = 4*pi*F*sin(th(i)*pi/180); % u = 2kF sin theta
    FA = (1+c) .* besselj(0, u*t) .* t; % integrand of f_A(theta)
    fA(i) = w' * FA; % integral evaluated at theta
    FB = (1-c) .* besselj(2, u*t) .* t; % integrand of f_B(theta)
    fB(i) = w' * FB;
end

gh = abs((1+cos(th*pi/180)).*(fA-fB)); gh = gh/max(gh); % gain patterns
ge = abs((1+cos(th*pi/180)).*(fA+fB)); ge = ge/max(ge);

plot(-th,ge,'-', th,ge, '-', -th,gh,'--',th,gh,'--');
```

The graph on the right has $\psi_0 = 90^\circ$ and $D = 80\lambda$, resulting in a narrower main beam. \square

Example 21.10.2: Parabolic Reflector with Waveguide Feed. We calculate the reflector radiation patterns for a waveguide feed radiating in the TE_{10} mode with a y -directed electric field. The feed pattern was given in Eq. (21.10.7). Ignoring some overall constants, we have with $v_x = (a/\lambda) \sin \psi \cos \chi$ and $v_y = (b/\lambda) \sin \psi \sin \chi$:

$$\mathbf{f}_i = (1 + \cos \psi) \frac{\cos(\pi v_x)}{1 - 4v_x^2} \frac{\sin(\pi v_y)}{\pi v_y} (\hat{\psi} \sin \chi + \hat{\chi} \cos \chi) \quad (21.10.18)$$

To avoid the double integration in the ψ and χ variables, we follow Jones' procedure [1696] of choosing the a, b such that the E - and H -plane illuminations of the paraboloid are essentially identical. This is accomplished when a is approximately $a = 1.37b$. Then, the above feed pattern may be simplified by replacing it by its E -plane pattern:

$$\mathbf{f}_i = (1 + \cos \psi) \frac{\sin(\pi v_y)}{\pi v_y} (\hat{\psi} \sin \chi + \hat{\chi} \cos \chi) \quad (21.10.19)$$

where $v_y = (b/\lambda) \sin \psi$. Thus, $F_1 = F_2$ and

$$A(\psi) = (1 + \cos \psi) \frac{\sin(\pi b \sin \psi / \lambda)}{\pi b \sin \psi / \lambda} \quad \text{and} \quad B(\psi) = 0 \quad (21.10.20)$$

The radiated field is given by Eq. (21.10.15) with a normalized gain:

$$g(\theta) = \left| \frac{1 + \cos \theta}{2} \frac{f_A(\theta)}{f_A(0)} \right|^2 \quad (21.10.21)$$

where $f_A(\theta)$ is defined up to a constant by Eq. (21.10.14):

$$f_A(\theta) = \int_0^{\psi_0} A(\psi) J_0 \left(\frac{4\pi F}{\lambda} \tan \frac{\psi}{2} \sin \theta \right) \tan \frac{\psi}{2} d\psi \quad (21.10.22)$$

We choose a parabolic antenna with diameter $D = 40\lambda$ and subtended angle of $\psi_0 = 60^\circ$, so that $F = D \cot(\psi_0/2) / 4 = 17.3205\lambda$. The length b of the waveguide is chosen such as to achieve an edge illumination of -11 dB on the paraboloid. This gives the condition on b , where the extra factor of $(1 + \cos \psi)$ arises from the space attenuation factor $1/R$:

$$\frac{|\mathbf{E}_i(\psi_0)|}{|\mathbf{E}_i(0)|} = \left(\frac{1 + \cos \psi_0}{2} \right)^2 \left| \frac{\sin(\pi b \sin \psi_0 / \lambda)}{\pi b \sin \psi_0 / \lambda} \right| = 10^{-11/20} = 0.2818 \quad (21.10.23)$$

It has solution $b = 0.6958\lambda$ and therefore, $a = 1.37b = 0.9533\lambda$. The illumination efficiency given in Eq. (21.8.12) may be taken to be a measure of the overall aperture efficiency of the reflector. Because $2\eta U_{\text{feed}} = |\mathbf{f}_i|^2 = |\mathbf{f}_a|^2 = |A(\psi)|^2$, the integrals in (21.8.12) may be calculated numerically, giving $e_a = 0.71$ and a gain of 40.5 dB.

The pattern function $f_A(\theta)$ may be calculated numerically as in the previous example. The left graph in Fig. 21.10.2 shows the E - and H -plane illumination patterns versus ψ of the actual feed given by (21.10.18), that is, the normalized gains:

$$g_E(\psi) = \left| \frac{(1 + \cos \psi)^2}{4} \frac{\sin(\pi b \sin \psi / \lambda)}{\pi b \sin \psi / \lambda} \right|^2$$

$$g_H(\psi) = \left| \frac{(1 + \cos \psi)^2}{4} \frac{\cos(\pi a \sin \psi / \lambda)}{1 - 4(\pi a \sin \psi / \lambda)^2} \right|^2$$

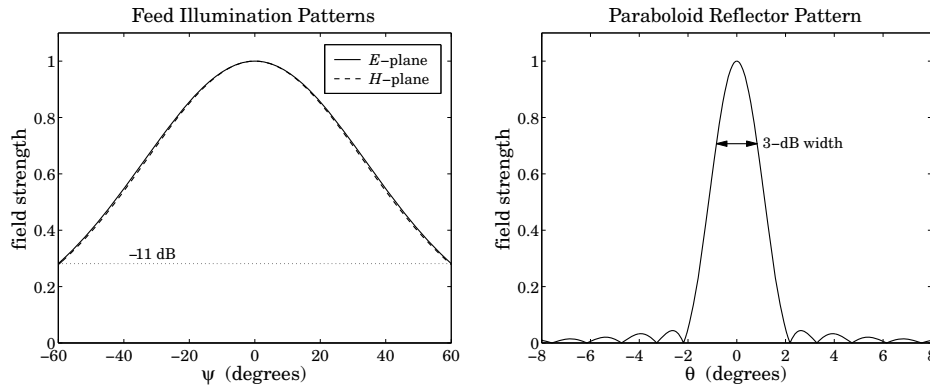

Fig. 21.10.2 Feed illumination and reflector radiation patterns.

They are essentially identical provided $a = 1.37b$ (the graph actually plots the square roots of these quantities.) The right graph shows the calculated radiation pattern $g(\theta)$ (or, rather its square root) of the paraboloid.

The following MATLAB code solves (21.10.23) for b , and then calculates the illumination pattern and the reflector pattern:

```
F = 17.3205; D = 40; psi0 = 2*acot(4*F/D);          % psi_0 = 60°

f = inline('(1+cos(x)).^2/4 * abs(sinc(b*sin(x))) - A', 'b', 'x', 'A');
Aedge = 11;
b = fzero(f,0.8,optimset('display','off'), psi0, 10^(-Aedge/20));
a = 1.37 * b;

psi = linspace(-psi0, psi0, 201); ps = psi * 180/pi;

gE = abs((1+cos(psi)).^2/4 .* sinc(b*sin(psi)));
gH = abs((1+cos(psi)).^2/4 .* dsinc(a*sin(psi)));

figure; plot(ps,gE,'-', ps,gH,'--');

[w,psi] = quadrs(linspace(0, psi0, 5));          % quadrature weights and points
s = sin(psi); c = cos(psi); t = tan(psi/2);
A = (1+c) .* sinc(b*s);                          % the pattern A(psi)

thd = linspace(0, 5, 251); th = thd*pi/180;

for i=1:length(th),
    u = 4*pi*F*sin(th(i));
    FA = A .* besselj(0, u*t) .* t;
    fA(i) = w' * FA;
end

g = abs((1+cos(th)) .* fA); g = g/max(g);

figure; plot(-thd,g,'-', thd,g);
```

The 3-dB width was calculated from Eq. (21.8.18) and is placed on the graph. The angle factor was $1.05A_{\text{edge}} + 55.95 = 67.5$, so that $\Delta\theta_{3\text{dB}} = 67.5^\circ\lambda/D = 67.5/40 = 1.69^\circ$. The gain-beamwidth product is $p = G(\Delta\theta_{3\text{dB}})^2 = 10^{40.5/10} (1.69^\circ)^2 = 32\,046 \text{ deg}^2$. \square

Example 21.10.3: *Parabolic Reflector with Horn Feed.* Fig. 21.10.3 shows the illumination and reflector patterns if a rectangular horn antenna feed is used instead of a waveguide. The design requirements were again that the edge illumination be -11 dB and that $D = 40\lambda$ and $\psi_0 = 60^\circ$. The illumination pattern is (up to a scale factor):

$$f_i = (1 + \cos \psi) F_1(v_x, \sigma_a) F_0(v_y, \sigma_b) (\hat{\psi} \sin \chi + \hat{\chi} \cos \chi)$$

The E - and H -plane illumination patterns are virtually identical over the angular range $0 \leq \psi \leq \psi_0$, provided one chooses the horn sides such that $A = 1.48B$. Then, the illumination field may be simplified by replacing it by the E -plane pattern and the length B is determined by requiring that the edge illumination be -11 dB. Therefore, we work with:

$$f_i = (1 + \cos \psi) F_0(v_y, \sigma_b) (\hat{\psi} \sin \chi + \hat{\chi} \cos \chi), \quad v_y = \frac{B}{\lambda} \sin \psi$$

Then, $A(\psi) = (1 + \cos \psi) F_0(v_y, \sigma_b)$ and $B(\psi) = 0$ for the sum and difference patterns. The edge illumination condition reads now:

$$\left(\frac{1 + \cos \psi_0}{2} \right)^2 \left| \frac{F_0(B \sin \psi_0 / \lambda, \sigma_b)}{F_0(0, \sigma_b)} \right| = 10^{-11/20}$$

Its solution is $B = 0.7806\lambda$, and hence $A = 1.48B = 1.1553\lambda$. The left graph in Fig. 21.10.3 shows the E - and H -plane illumination gain patterns of the actual horn feed:

$$g_E(\psi) = \left| \frac{(1 + \cos \psi)^2}{4} \frac{F_0(B \sin \psi / \lambda, \sigma_b)}{F_0(0, \sigma_b)} \right|^2$$

$$g_H(\psi) = \left| \frac{(1 + \cos \psi)^2}{4} \frac{F_1(A \sin \psi / \lambda, \sigma_a)}{F_1(0, \sigma_a)} \right|^2$$

They are seen to be almost identical. The right graph shows the reflector radiation pattern computed numerically as in the previous example. The following MATLAB code illustrates this computation:

```
[w,psi] = quadrs(linspace(0, psi0, 5));           % 4 subintervals in [0, psi0]

s = sin(psi); c = cos(psi); t = tan(psi/2);      % evaluate at quadrature points
Apsi = (1+c) .* (diffint(B*s, sb, 0));          % the pattern A(psi)

thd = linspace(0, 8, 251); th = thd*pi/180;

for i=1:length(th),
    u = 4*pi*F*sin(th(i));
    FA = Apsi .* besselj(0, u*t) .* t;
    fA(i) = w' * FA;
end

g = abs((1+cos(th)) .* fA); g = g/max(g);

figure; plot(-thd,g,'-', thd,g);
```

The horn's σ -parameters were chosen to have the usual optimum values of $\sigma_a = 1.2593$ and $\sigma_b = 1.0246$. The 3-dB width is the same as in the previous example, that is, 1.69° and is shown on the graph. The computed antenna efficiency is now $e_a = 0.67$ and the corresponding gain 40.24 dB, so that $p = G(\Delta\theta_{3\text{dB}})^2 = 10^{40.24/10} (1.69^\circ)^2 = 30184 \text{ deg}^2$ for the gain-beamwidth product. \square

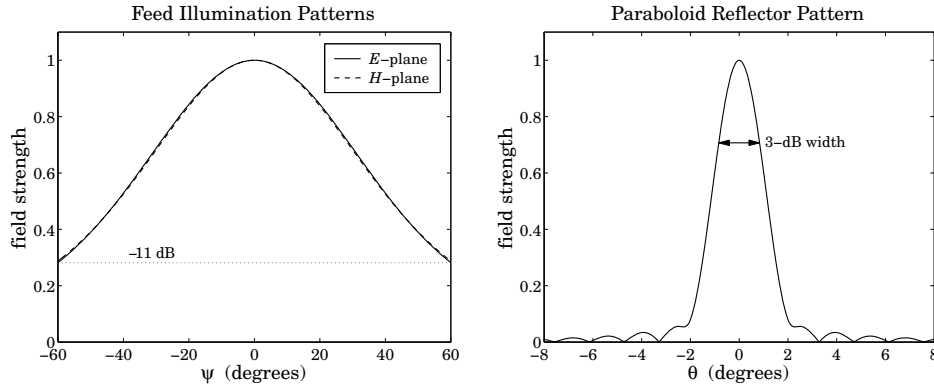

Fig. 21.10.3 Feed and reflector radiation patterns.

Example 21.10.4: Here, we compare the approximate symmetrized patterns of the previous two examples with the exact patterns obtained by performing the double-integration over the aperture variables ψ, χ .

Both the waveguide and horn examples have a y -directed two-dimensional Fourier transform pattern of the form:

$$f_A(\theta, \phi) = f_y(\theta, \phi) = \int_0^{\psi_0} \int_0^{2\pi} F_A(\psi, \chi, \theta, \phi) d\psi d\chi \quad (21.10.24)$$

where the integrand depends on the feed pattern $A(\psi, \chi)$:

$$F_A(\psi, \chi, \theta, \phi) = A(\psi, \chi) e^{j2kF \tan(\psi/2) \sin \theta \cos(\phi - \chi)} \tan \frac{\psi}{2} \quad (21.10.25)$$

and, up to constant factors, the function $A(\psi, \chi)$ is given in the two cases by:

$$A(\psi, \chi) = (1 + \cos \psi) \frac{\cos(\pi v_x)}{1 - 4v_x^2} \frac{\sin(\pi v_y)}{\pi v_y} \quad (21.10.26)$$

$$A(\psi, \chi) = (1 + \cos \psi) F_1(v_x, \sigma_a) F_0(v_y, \sigma_b)$$

where $v_x = (a/\lambda) \sin \psi \cos \chi$ and $v_y = (b/\lambda) \sin \psi \sin \chi$ for the waveguide case, and $v_x = (A/\lambda) \sin \psi \cos \chi$ and $v_y = (B/\lambda) \sin \psi \sin \chi$ for the horn.

Once, $f_A(\theta, \phi)$ is computed, we obtain the (un-normalized) H - and E -plane radiation patterns for the reflector by setting $\phi = 0^\circ$ and 90° , that is,

$$g_H(\theta) = |(1 + \cos \theta) f_A(\theta, 0^\circ)|^2, \quad g_E(\theta) = |(1 + \cos \theta) f_A(\theta, 90^\circ)|^2 \quad (21.10.27)$$

The numerical evaluation of Eq. (21.10.24) can be done with two-dimensional Gauss-Legendre quadratures, approximating the integral by the double sum:

$$f_A(\theta, \phi) = \sum_{i=1}^{N_1} \sum_{j=1}^{N_2} w_{1i} F_A(\psi_i, \chi_j) w_{2j} = \mathbf{w}_1^T \mathbf{F}_A \mathbf{w}_2 \quad (21.10.28)$$

where $\{w_{1i}, \psi_i\}$ and $\{w_{2j}, \chi_j\}$ are the quadrature weights and evaluation points over the intervals $[0, \psi_0]$ and $[0, 2\pi]$, and \mathbf{F}_A is the matrix $F_A(\psi_i, \chi_j)$. The function `quadr`, called on these two intervals, will generate these weights.

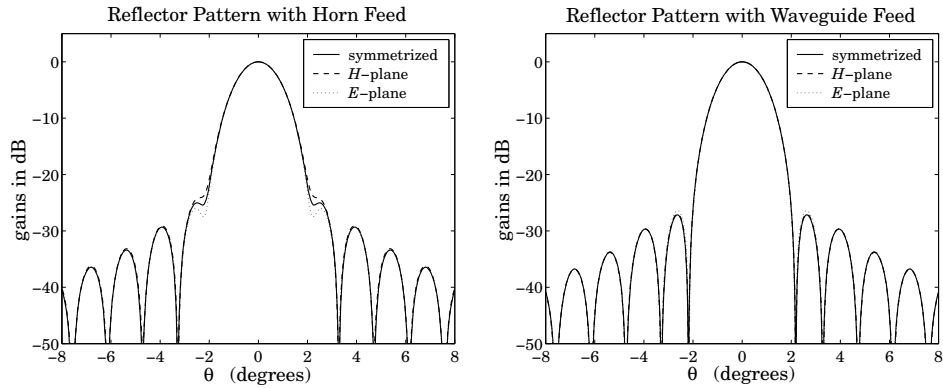

Fig. 21.10.4 Exact and approximate reflector radiation patterns.

Fig. 21.10.4 shows the patterns (21.10.27) of the horn and waveguide cases evaluated numerically and plotted together with the approximate symmetrized patterns of the previous two examples. The symmetrized patterns agree very well with the exact patterns and fall between them. The following MATLAB code illustrates this computation for the horn case:

```
[w1, psi] = quadrs(linspace(0, psi0, Ni)); % quadrature over [0, psi0], Ni = 5
[w2, chi] = quadrs(linspace(0, 2*pi, Ni)); % quadrature over [0, 2pi], Ni = 5

sinpsi = sin(psi); cospsi = cos(psi); tanpsi = tan(psi/2);
sinchi = sin(chi); coschi = cos(chi);

for i = 1:length(chi), % build matrix A(psi_i, chi_j) columnwise
    Apsi(:,i) = diffint(A*sinpsi*coschi(i), sa, 1) ...
        .* diffint(B*sinpsi*sinchi(i), sb, 0);
end
Apsi = repmat(tanpsi.*(1+cospsi), 1, length(psi)) .* Apsi;

th = linspace(0, 8, 401) * pi/180;

for i=1:length(th),
    u = 4*pi*F*sin(th(i)); % u = 2kF sin theta
    FH = Apsi .* exp(j*u*tanpsi*coschi'); % H-plane, phi = 0 degrees
    FE = Apsi .* exp(j*u*tanpsi*sinchi'); % E-plane, phi = 90 degrees
    fH(i) = w1' * FH * w2; % evaluate double integral
    fE(i) = w1' * FE * w2;
end
```

```

gH = abs((1+cos(th)).*fH); gH = gH/max(gH);           % radiation patterns
gE = abs((1+cos(th)).*fE); gE = gE/max(gE);

```

The patterns are plotted in dB, which accentuates the differences among the curves and also shows the sidelobe levels. In the waveguide case the resulting curves are almost indistinguishable to be seen as separate. \square

21.11 Dual-Reflector Antennas

Dual-reflector antennas consisting of a main reflector and a secondary sub-reflector are used to increase the effective focal length and to provide convenient placement of the feed.

Fig. 21.11.1 shows a Cassegrain antenna[†] consisting of a parabolic reflector and a hyperbolic subreflector. The hyperbola is positioned such that its focus F_2 coincides with the focus of the parabola. The feed is placed at the other focus, F_1 , of the hyperbola.

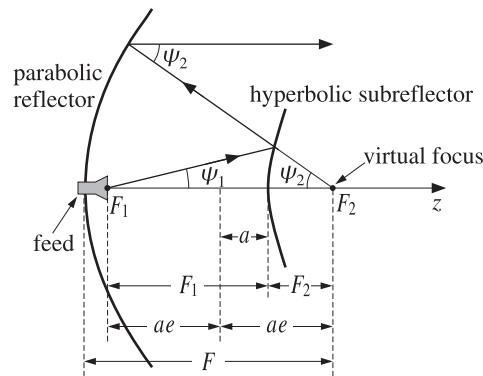

Fig. 21.11.1 Cassegrain dual-reflector antenna.

The focus F_2 is referred to a “virtual focus” of the parabola. Any ray originating from the point F_1 will be reflected by the hyperbola in a direction that appears to have originated from the focus F_2 , and therefore, it will be re-reflected parallel to the parabola’s axis.

To better understand the operation of such an antenna, we consider briefly the reflection properties of hyperbolas and ellipses, as shown in Fig. 21.11.2.

The geometrical properties of hyperbolas and ellipses are characterized completely by the parameters e, a , that is, the eccentricity and the distance of the vertices from the origin. The eccentricity is $e > 1$ for a hyperbola, and $e < 1$ for an ellipse. A circle corresponds to $e = 0$ and a parabola can be thought of as the limit of a hyperbola in the limit $e = 1$.

[†]Invented in the 17th century by A. Cassegrain.

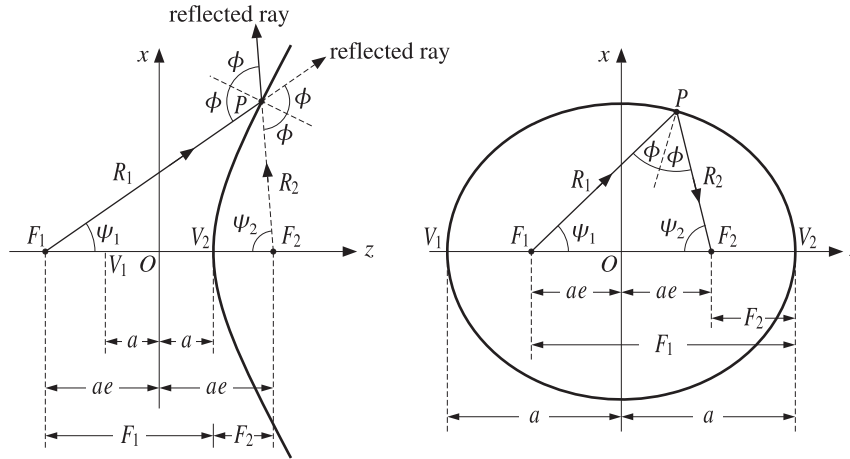

Fig. 21.11.2 Hyperbolic and elliptic reflectors.

The foci are at distances F_1 and F_2 from a vertex, say from the vertex V_2 , and are given in terms of a, e as follows:

$$\begin{aligned} F_1 &= a(e + 1), & F_2 &= a(e - 1) & \text{(hyperbola)} \\ F_1 &= a(1 + e), & F_2 &= a(1 - e) & \text{(ellipse)} \end{aligned} \tag{21.11.1}$$

The ray lengths R_1 and R_2 from the foci to a point P satisfy:

$$\begin{aligned} R_1 - R_2 &= 2a & \text{(hyperbola)} \\ R_1 + R_2 &= 2a & \text{(ellipse)} \end{aligned} \tag{21.11.2}$$

The polar representations of the hyperbola or ellipse may be given in terms of the polar angles ψ_1 or ψ_2 . We have:

$$\begin{aligned} R_1 &= \frac{a(e^2 - 1)}{e \cos \psi_1 - 1}, & R_2 &= \frac{a(e^2 - 1)}{e \cos \psi_2 + 1} & \text{(hyperbola)} \\ R_1 &= \frac{a(1 - e^2)}{1 - e \cos \psi_1}, & R_2 &= \frac{a(1 - e^2)}{1 - e \cos \psi_2} & \text{(ellipse)} \end{aligned} \tag{21.11.3}$$

Note that we can write $a(e^2 - 1) = F_1(e - 1) = F_2(e + 1)$. For the hyperbola, the denominator of R_1 vanishes at the angles $\psi_1 = \pm \text{acos}(1/e)$, corresponding to two lines parallel to the hyperbola asymptotes.

In the cartesian coordinates x, z (defined with respect to the origin O in the figure), the equations for the hyperbola and the ellipse are:

$$\begin{aligned} (e^2 - 1)z^2 - x^2 &= a^2(e^2 - 1) & \text{(hyperbola)} \\ (1 - e^2)z^2 + x^2 &= a^2(1 - e^2) & \text{(ellipse)} \end{aligned} \tag{21.11.4}$$

The semi-major axes are $b^2 = a^2(e^2 - 1)$ or $a^2(1 - e^2)$. Because of the constraints (21.11.2), the angles ψ_1, ψ_2 are not independent of each other. For example, solving for

ψ_2 in terms of ψ_1 , we have in the hyperbolic case:

$$\cos \psi_2 = \frac{e^2 \cos \psi_1 - 2e + \cos \psi_1}{e^2 - 2e \cos \psi_1 + 1} \quad (21.11.5)$$

This implies the additional relationship and the derivative:

$$\frac{1 + \cos \psi_2}{e \cos \psi_2 + 1} = \left(\frac{1 + \cos \psi_1}{e \cos \psi_1 - 1} \right) \left(\frac{e - 1}{e + 1} \right) \quad (21.11.6)$$

$$\frac{d\psi_2}{d\psi_1} = \frac{\sin \psi_1}{\sin \psi_2} \left(\frac{e \cos \psi_2 + 1}{e \cos \psi_1 - 1} \right)^2$$

The incident ray R_1 reflects off the surface of either the hyperbola or the ellipse as though the surface is locally a perfect mirror, that is, the local normal bisects the angle between the incident and reflected rays. The angles of incidence and reflection ϕ shown on the figures are given by:

$$\phi = \frac{\psi_1 + \psi_2}{2} \quad (\text{hyperbola}) \quad (21.11.7)$$

$$\phi = \frac{\pi}{2} - \frac{\psi_1 + \psi_2}{2} \quad (\text{ellipse})$$

To determine the aperture field on the aperture plane passing through F_2 , we equate the power within a solid angle $d\Omega_1 = \sin \psi_1 d\psi_1 d\chi$ radiated from the feed, to the power reflected within the cone $d\Omega_2 = \sin \psi_2 d\psi_2 d\chi$ from the hyperbola, to the power passing through the aperture $dA = \rho d\rho d\chi$:

$$dP = U_1(\psi_1, \chi) d\Omega_1 = U_2(\psi_2, \chi) d\Omega_2 = \frac{1}{2\eta} |E_a|^2 dA \quad (21.11.8)$$

where U_1 is the radiation intensity of the feed, and U_2 the intensity of the virtual feed. The second of Eqs. (21.11.8) may be solved as in Eq. (21.8.2) giving:

$$|E_a| = \frac{1}{2F} (1 + \cos \psi_2) \sqrt{2\eta U_2(\psi_2, \chi)} \quad (21.11.9)$$

where F is the focal length of the parabola. From the first of Eqs. (21.11.8), we find:

$$\sqrt{U_2} = \sqrt{U_1} \sqrt{\frac{\sin \psi_1 d\psi_1}{\sin \psi_2 d\psi_2}} = \sqrt{U_1} \frac{e \cos \psi_1 - 1}{e \cos \psi_2 + 1} \quad (21.11.10)$$

Inserting this into Eq. (21.11.9) and using Eqs. (21.11.6), we obtain:

$$|E_a| = \frac{1}{2F} \left(\frac{e - 1}{e + 1} \right) (1 + \cos \psi_1) \sqrt{2\eta U_1(\psi_1, \chi)} \quad (21.11.11)$$

Comparing with Eq. (21.8.2), we observe that this is equivalent to a *single* parabolic reflector with an effective focal length:

$$F_{\text{eff}} = F \frac{e + 1}{e - 1} \quad (21.11.12)$$

Thus, having a secondary reflector increases the focal length while providing a convenient location of the feed near the vertex of the parabola. Cassegrain antenna aperture efficiencies are typically of the order of 0.65-0.70.

21.12 Lens Antennas

Dielectric lens antennas convert the spherical wave from the feed into a plane wave exiting the lens. Fig. 21.12.1 shows two types of lenses, one with a hyperbolic and the other with elliptic profile.

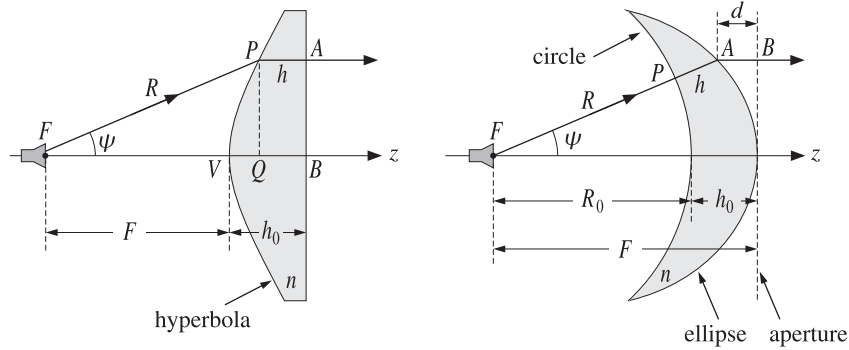

Fig. 21.12.1 Lens antennas.

The surface profile of the lens is determined by the requirement that the refracted rays all exit parallel to the lens axis. For example, for the lens shown on the left, the effective aperture plane is the right side AB of the lens. If this is to be the exiting wavefront, then each point A must have the same phase, that is, the same *optical path length* from the feed.

Taking the refractive index of the lens dielectric to be n , and denoting by R and h the lengths FP and PA , the constant-phase condition implies that the optical length along FPA be the same as that for FVB , that is,

$$R + nh = F + nh_0 \tag{21.12.1}$$

But, geometrically we have $R \cos \psi + h = F + h_0$. Multiplying this by n and subtracting Eq. (21.12.1), we obtain the polar equation for the lens profile:

$$R(n \cos \psi - 1) = F(n - 1) \Rightarrow \boxed{R = \frac{F(n - 1)}{n \cos \psi - 1}} \tag{21.12.2}$$

This is recognized from Eq. (21.11.3) to be the equation for a hyperbola with eccentricity and focal length $e = n$ and $F_1 = F$.

For the lens shown on the right, we assume the left surface is a circle of radius R_0 and we wish to determine the profile of the exiting surface such that the aperture plane is again a constant-phase wavefront. We denote by R and h the lengths FA and PA . Then, $R = R_0 + h$ and the constant-phase condition becomes:

$$R_0 + nh + d = R_0 + nh_0 \tag{21.12.3}$$

where the left-hand side represents the optical path $FPAB$. Geometrically, we have $R \cos \psi + d = F$ and $F = R_0 + h_0$. Eliminating d and R_0 , we find the lens profile:

$$R = \frac{F(1 - \frac{1}{n})}{1 - \frac{1}{n} \cos \psi} \quad (21.12.4)$$

which is recognized to be the equation for an ellipse with eccentricity and focal length $e = 1/n$ and $F_1 = F$.

In the above discussion, we considered only the refracted rays through the dielectric and ignored the reflected waves. These can be minimized by appropriate antireflection coatings.

Antenna Arrays

22.1 Antenna Arrays

Arrays of antennas are used to direct radiated power towards a desired angular sector. The number, geometrical arrangement, and relative amplitudes and phases of the array elements depend on the angular pattern that must be achieved.

Once an array has been designed to focus towards a particular direction, it becomes a simple matter to *steer* it towards some other direction by changing the relative phases of the array elements—a process called *steering* or *scanning*.

Figure 22.1.1 shows some examples of one- and two-dimensional arrays consisting of identical linear antennas. A linear antenna element, say along the z -direction, has an omnidirectional pattern with respect to the azimuthal angle ϕ . By replicating the antenna element along the x - or y -directions, the azimuthal symmetry is broken. By proper choice of the array feed coefficients a_n , any desired gain pattern $g(\phi)$ can be synthesized.

If the antenna element is replicated along the z -direction, then the omnidirectionality with respect to ϕ is maintained. With enough array elements, any prescribed polar angle pattern $g(\theta)$ can be designed.

In this section we discuss array design methods and consider various design issues, such as the tradeoff between beamwidth and sidelobe level.

For uniformly-spaced arrays, the design methods are identical to the methods for designing FIR digital filters in DSP, such as window-based and frequency-sampling designs. In fact, historically, these methods were first developed in antenna theory and only later were adopted and further developed in DSP.

22.2 Translational Phase Shift

The most basic property of an array is that the relative displacements of the antenna elements with respect to each other introduce relative *phase shifts* in the radiation vectors, which can then add constructively in some directions or destructively in others. This is a direct consequence of the translational phase-shift property of Fourier transforms: a translation in space or time becomes a phase shift in the Fourier domain.

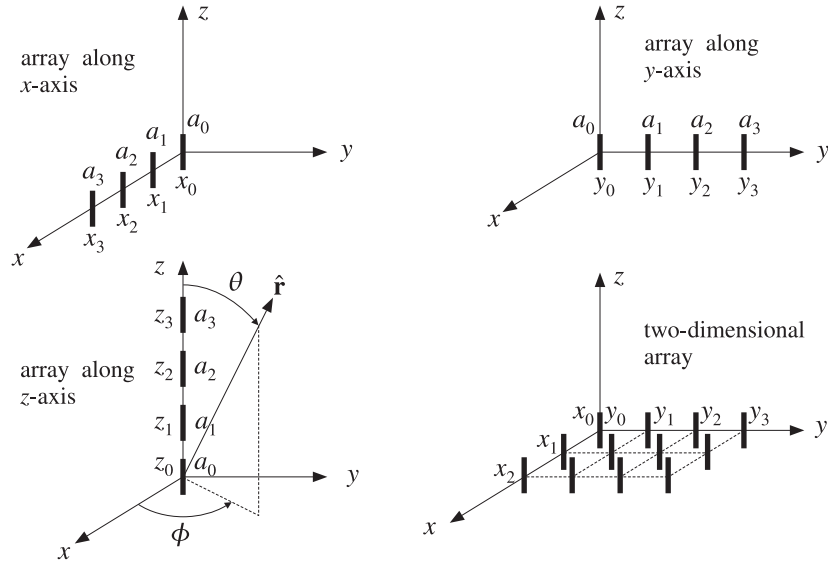

Fig. 22.1.1 Typical array configurations.

Figure 22.2.1 shows on the left an antenna translated by the vector \mathbf{d} , and on the right, several antennas translated to different locations and fed with different relative amplitudes.

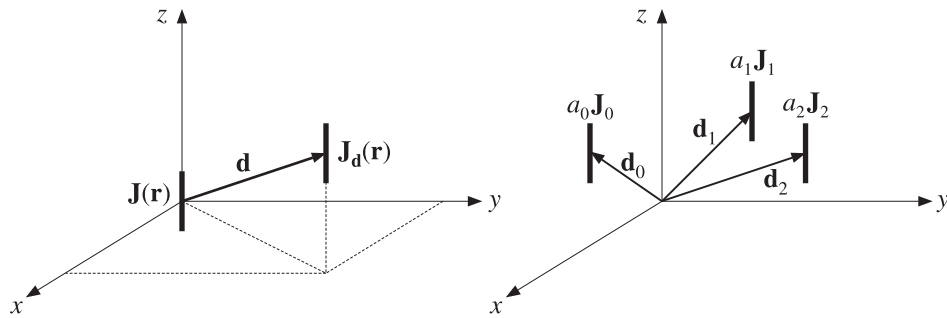

Fig. 22.2.1 Translated antennas.

The current density of the translated antenna will be $J_d(\mathbf{r}) = J(\mathbf{r} - \mathbf{d})$. By definition, the radiation vector is the three-dimensional Fourier transform of the current density, as in Eq. (15.7.5). Thus, the radiation vector of the translated current will be:

$$\begin{aligned}
 \mathbf{F}_d &= \int e^{j\mathbf{k}\cdot\mathbf{r}} J_d(\mathbf{r}) d^3\mathbf{r} = \int e^{j\mathbf{k}\cdot\mathbf{r}} J(\mathbf{r} - \mathbf{d}) d^3\mathbf{r} = \int e^{j\mathbf{k}\cdot(\mathbf{r}'+\mathbf{d})} J(\mathbf{r}') d^3\mathbf{r}' \\
 &= e^{j\mathbf{k}\cdot\mathbf{d}} \int e^{j\mathbf{k}\cdot\mathbf{r}'} J(\mathbf{r}') d^3\mathbf{r}' = e^{j\mathbf{k}\cdot\mathbf{d}} \mathbf{F}
 \end{aligned}$$

where we changed variables to $\mathbf{r}' = \mathbf{r} - \mathbf{d}$. Thus,

$$\boxed{F_{\mathbf{d}}(\mathbf{k}) = e^{j\mathbf{k} \cdot \mathbf{d}} F(\mathbf{k})} \quad (\text{translational phase shift}) \quad (22.2.1)$$

22.3 Array Pattern Multiplication

More generally, we consider a three-dimensional array of several identical antennas located at positions $\mathbf{d}_0, \mathbf{d}_1, \mathbf{d}_2, \dots$ with relative feed coefficients a_0, a_1, a_2, \dots , as shown in Fig. 22.2.1. (Without loss of generality, we may set $\mathbf{d}_0 = 0$ and $a_0 = 1$.)

The current density of the n th antenna will be $\mathbf{J}_n(\mathbf{r}) = a_n \mathbf{J}(\mathbf{r} - \mathbf{d}_n)$ and the corresponding radiation vector:

$$\mathbf{F}_n(\mathbf{k}) = a_n e^{j\mathbf{k} \cdot \mathbf{d}_n} \mathbf{F}(\mathbf{k})$$

The total current density of the array will be:

$$\mathbf{J}_{\text{tot}}(\mathbf{r}) = a_0 \mathbf{J}(\mathbf{r} - \mathbf{d}_0) + a_1 \mathbf{J}(\mathbf{r} - \mathbf{d}_1) + a_2 \mathbf{J}(\mathbf{r} - \mathbf{d}_2) + \dots$$

and the total radiation vector:

$$\mathbf{F}_{\text{tot}}(\mathbf{k}) = \mathbf{F}_0 + \mathbf{F}_1 + \mathbf{F}_2 + \dots = a_0 e^{j\mathbf{k} \cdot \mathbf{d}_0} \mathbf{F}(\mathbf{k}) + a_1 e^{j\mathbf{k} \cdot \mathbf{d}_1} \mathbf{F}(\mathbf{k}) + a_2 e^{j\mathbf{k} \cdot \mathbf{d}_2} \mathbf{F}(\mathbf{k}) + \dots$$

The factor $\mathbf{F}(\mathbf{k})$ due to a single antenna element at the origin is common to all terms. Thus, we obtain the *array pattern multiplication* property:

$$\boxed{\mathbf{F}_{\text{tot}}(\mathbf{k}) = A(\mathbf{k}) \mathbf{F}(\mathbf{k})} \quad (\text{array pattern multiplication}) \quad (22.3.1)$$

where $A(\mathbf{k})$ is the *array factor*:

$$\boxed{A(\mathbf{k}) = a_0 e^{j\mathbf{k} \cdot \mathbf{d}_0} + a_1 e^{j\mathbf{k} \cdot \mathbf{d}_1} + a_2 e^{j\mathbf{k} \cdot \mathbf{d}_2} + \dots} \quad (\text{array factor}) \quad (22.3.2)$$

Since $\mathbf{k} = k\hat{\mathbf{r}}$, we may also denote the array factor as $A(\hat{\mathbf{r}})$ or $A(\theta, \phi)$. To summarize, the net effect of an array of identical antennas is to modify the single-antenna radiation vector by the array factor, which incorporates all the translational phase shifts and relative weighting coefficients of the array elements.

We may think of Eq. (22.3.1) as the input/output equation of a linear system with $A(\mathbf{k})$ as the *transfer function*. We note that the corresponding radiation intensities and power gains will also be related in a similar fashion:

$$\boxed{\begin{aligned} U_{\text{tot}}(\theta, \phi) &= |A(\theta, \phi)|^2 U(\theta, \phi) \\ G_{\text{tot}}(\theta, \phi) &= |A(\theta, \phi)|^2 G(\theta, \phi) \end{aligned}} \quad (22.3.3)$$

where $U(\theta, \phi)$ and $G(\theta, \phi)$ are the radiation intensity and power gain of a single element. The array factor can dramatically alter the directivity properties of the single-antenna element. The power gain $|A(\theta, \phi)|^2$ of an array can be computed with the help of the MATLAB function `gain1d` of Appendix L with typical usage:

22.3. Array Pattern Multiplication

1091

```
[g, phi] = gain1d(d, a, Nph); % compute normalized gain of an array
```

Example 22.3.1: Consider an array of two isotropic antennas at positions $\mathbf{d}_0 = 0$ and $\mathbf{d}_1 = \hat{\mathbf{x}}d$ (alternatively, at $\mathbf{d}_0 = -(d/2)\hat{\mathbf{x}}$ and $\mathbf{d}_1 = (d/2)\hat{\mathbf{x}}$), as shown below:

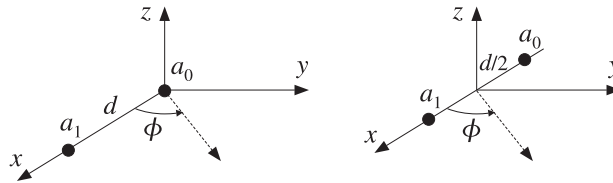

The displacement phase factors are:

$$e^{jk \cdot \mathbf{d}_0} = 1, \quad e^{jk \cdot \mathbf{d}_1} = e^{jk_x d} = e^{jkd \sin \theta \cos \phi}$$

or, in the symmetric case:

$$e^{jk \cdot \mathbf{d}_0} = e^{-jk_x d/2} = e^{-jk(d/2) \sin \theta \cos \phi}, \quad e^{jk \cdot \mathbf{d}_1} = e^{jk_x d/2} = e^{jk(d/2) \sin \theta \cos \phi}$$

Let $\mathbf{a} = [a_0, a_1]$ be the array coefficients. The array factor is:

$$A(\theta, \phi) = a_0 + a_1 e^{jkd \sin \theta \cos \phi}$$

$$A(\theta, \phi) = a_0 e^{-jk(d/2) \sin \theta \cos \phi} + a_1 e^{jk(d/2) \sin \theta \cos \phi}, \quad (\text{symmetric case})$$

The two expressions differ by a phase factor, which does not affect the power pattern. At polar angle $\theta = 90^\circ$, that is, on the xy -plane, the array factor will be:

$$A(\phi) = a_0 + a_1 e^{jkd \cos \phi}$$

and the azimuthal power pattern:

$$g(\phi) = |A(\phi)|^2 = |a_0 + a_1 e^{jkd \cos \phi}|^2$$

Note that $kd = 2\pi d/\lambda$. Figure 22.3.1 shows $g(\phi)$ for the array spacings $d = 0.25\lambda$, $d = 0.50\lambda$, $d = \lambda$, or $kd = \pi/2, \pi, 2\pi$, and the following array weights:

$$\begin{aligned} \mathbf{a} &= [a_0, a_1] = [1, 1] \\ \mathbf{a} &= [a_0, a_1] = [1, -1] \\ \mathbf{a} &= [a_0, a_1] = [1, -j] \end{aligned} \quad (22.3.4)$$

The first of these graphs was generated by the MATLAB code:

```
d = 0.25; a = [1,1]; % d is in units of lambda
[g, phi] = gain1d(d, a, 400); % 400 phi's in [0, pi]
dbz(phi, g, 30, 20); % 30 degree grid, 20-dB scale
```

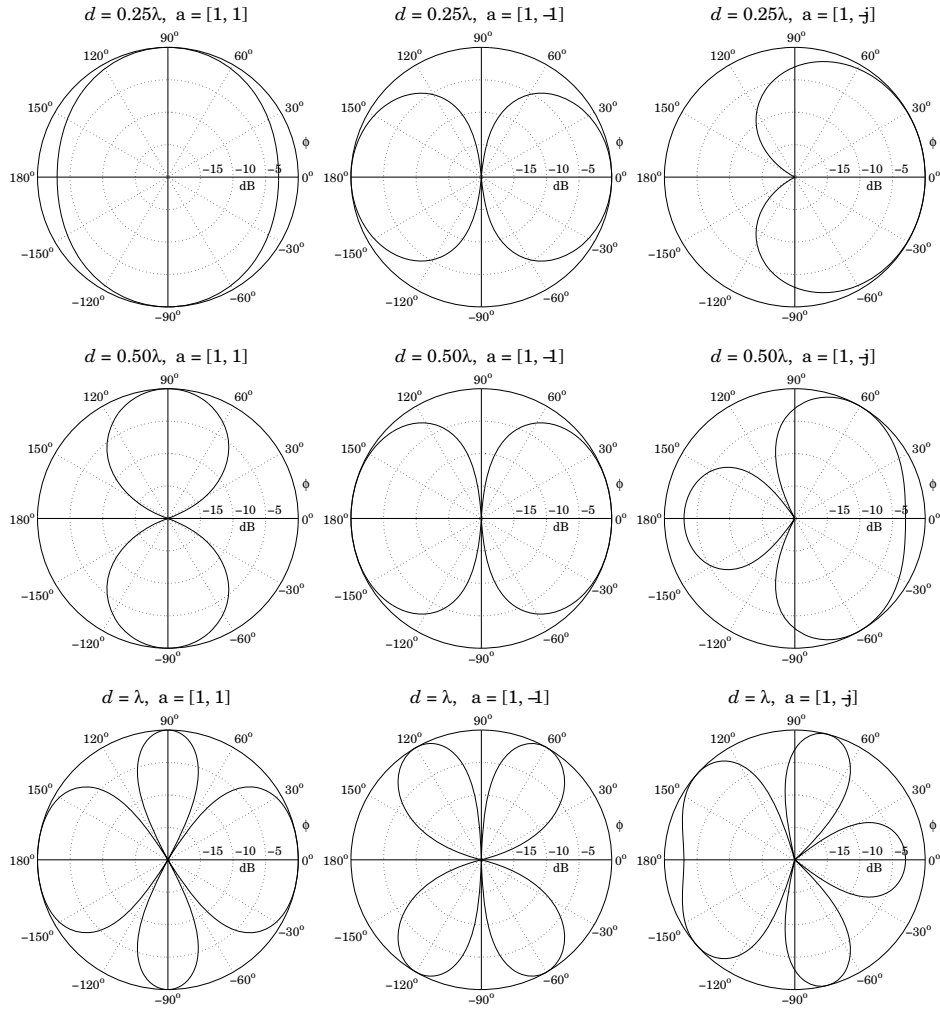

Fig. 22.3.1 Azimuthal gain patterns of two-element isotropic array.

As the relative phase of a_0 and a_1 changes, the pattern rotates so that its main lobe is in a different direction. When the coefficients are in phase, the pattern is broadside to the array, that is, towards $\phi = 90^\circ$. When they are in anti-phase, the pattern is end-fire, that is, towards $\phi = 0^\circ$ and $\phi = 180^\circ$.

The technique of rotating or steering the pattern towards some other direction by introducing relative phases among the elements is further discussed in Sec. 22.9. There, we will be able to predict the steering angles of this example from the relative phases of the weights.

Another observation from these graphs is that as the array pattern is steered from broadside to endfire, the widths of the main lobes become larger. We will discuss this effect in Sects. 22.9 and 22.10.

When $d \geq \lambda$, more than one main lobes appear in the pattern. Such main lobes are called grating lobes or fringes and are further discussed in Sec. 22.6. Fig. 22.3.2 shows some additional examples of grating lobes for spacings $d = 2\lambda, 4\lambda$, and 8λ . \square

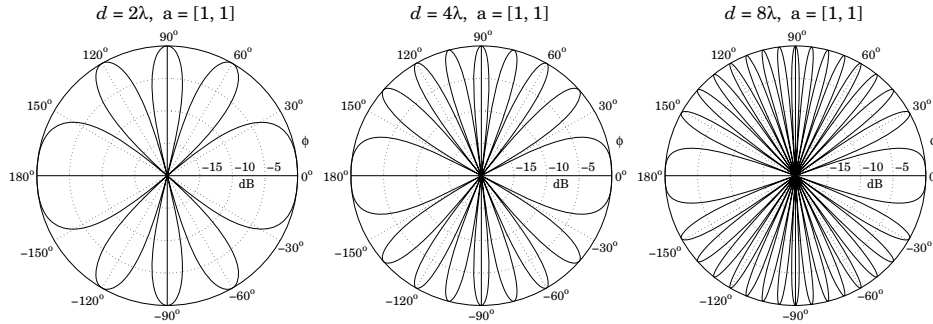
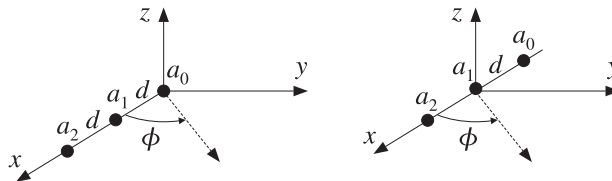

Fig. 22.3.2 Grating lobes of two-element isotropic array.

Example 22.3.2: Consider a three-element array of isotropic antennas at locations $\mathbf{d}_0 = 0$, $\mathbf{d}_1 = d\hat{x}$, and $\mathbf{d}_2 = 2d\hat{x}$, or, placed symmetrically at $\mathbf{d}_0 = -d\hat{x}$, $\mathbf{d}_1 = 0$, and $\mathbf{d}_2 = d\hat{x}$, as shown below:



The displacement phase factors evaluated at $\theta = 90^\circ$ are:

$$e^{jk \cdot \mathbf{d}_0} = 1, \quad e^{jk \cdot \mathbf{d}_1} = e^{jk_x d} = e^{jkd \cos \phi} \quad e^{jk \cdot \mathbf{d}_2} = e^{j2k_x d} = e^{j2kd \cos \phi}$$

Let $\mathbf{a} = [a_0, a_1, a_2]$ be the array weights. The array factor is:

$$A(\phi) = a_0 + a_1 e^{jkd \cos \phi} + a_2 e^{j2kd \cos \phi}$$

Figure 22.3.3 shows $g(\phi) = |A(\phi)|^2$ for the array spacings $d = 0.25\lambda$, $d = 0.50\lambda$, $d = \lambda$, or $kd = \pi/2, \pi, 2\pi$, and the following choices for the weights:

$$\begin{aligned} \mathbf{a} &= [a_0, a_1, a_2] = [1, 1, 1] \\ \mathbf{a} &= [a_0, a_1, a_2] = [1, (-1), (-1)^2] = [1, -1, 1] \\ \mathbf{a} &= [a_0, a_1, a_2] = [1, (-j), (-j)^2] = [1, -j, -1] \end{aligned} \tag{22.3.5}$$

where in the last two cases, progressive phase factors of 180° and 90° have been introduced between the array elements.

The MATLAB code for generating the last graph was:

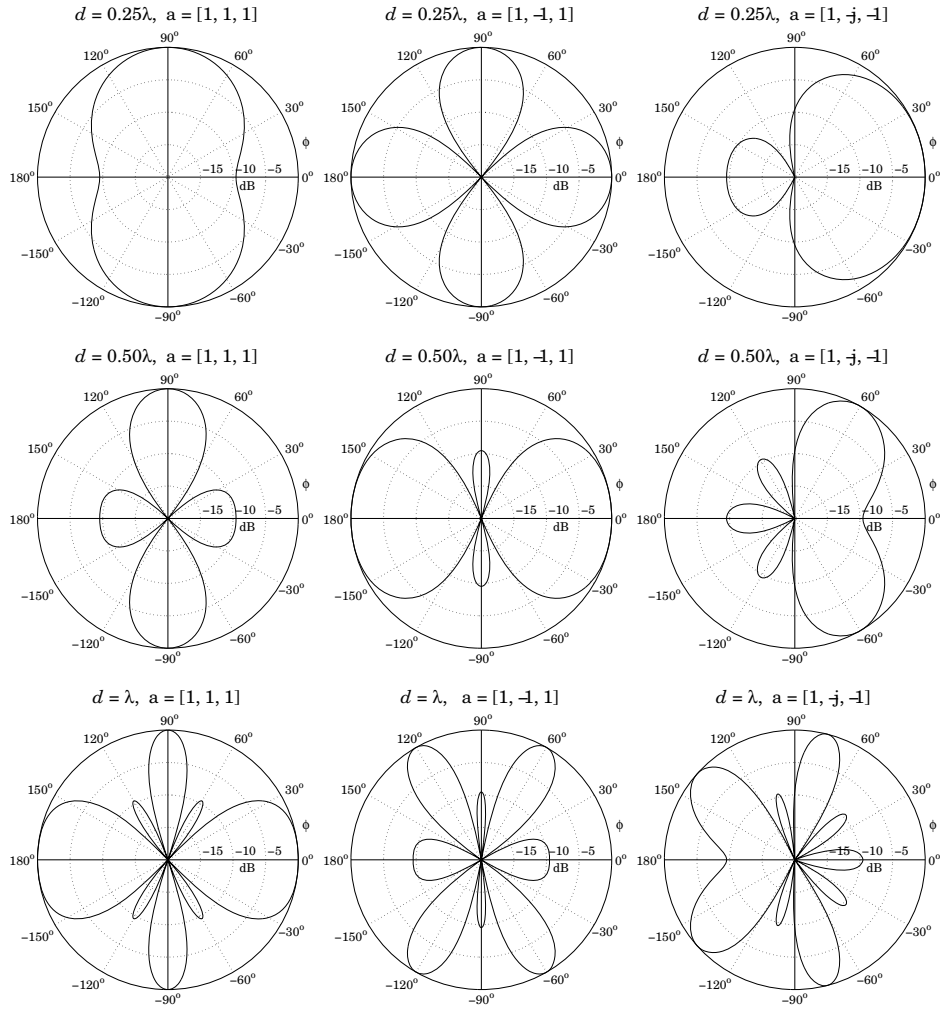

Fig. 22.3.3 Azimuthal gains of three-element isotropic array.

```

d = 1; a = [1, -j, -1];
[g, phi] = gain1d(d, a, 400);
dbz(phi, g, 30, 20);

```

The patterns are similarly rotated as in the previous example. The main lobes are narrower, but we note the appearance of sidelobes at the level of -10 dB. We will see later that as the number of array elements increases, the sidelobes reach a constant level of about -13 dB for an array with uniform weights.

Such sidelobes can be reduced further if we use appropriate non-uniform weights, but at the expense of increasing the beamwidth of the main lobes. \square

Example 22.3.3: As an example of a two-dimensional array, consider three z -directed half-wave dipoles: one at the origin, one on the x -axis, and one on the y -axis, both at a distance $d = \lambda/2$, as shown below.

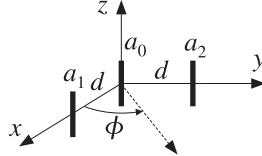

The relative weights are a_0, a_1, a_2 . The displacement vectors are $\mathbf{d}_1 = \hat{x}d$ and $\mathbf{d}_2 = \hat{y}d$. Using Eq. (17.1.4), we find the translational phase-shift factors:

$$e^{j\mathbf{k}\cdot\mathbf{d}_1} = e^{jk_x d} = e^{jkd \sin \theta \cos \phi}, \quad e^{j\mathbf{k}\cdot\mathbf{d}_2} = e^{jk_y d} = e^{jkd \sin \theta \sin \phi}$$

and the array factor:

$$A(\theta, \phi) = a_0 + a_1 e^{jkd \sin \theta \cos \phi} + a_2 e^{jkd \sin \theta \sin \phi}$$

Thus, the array's total normalized gain will be up to an overall constant:

$$g_{\text{tot}}(\theta, \phi) = |A(\theta, \phi)|^2 g(\theta, \phi) = |A(\theta, \phi)|^2 \left| \frac{\cos(0.5\pi \cos \theta)}{\sin \theta} \right|^2$$

The gain pattern on the xy -plane ($\theta = 90^\circ$) becomes:

$$g_{\text{tot}}(\phi) = |a_0 + a_1 e^{jkd \cos \phi} + a_2 e^{jkd \sin \phi}|^2$$

Note that because $d = \lambda/2$, we have $kd = \pi$. The omnidirectional case of a single element is obtained by setting $a_1 = a_2 = 0$ and $a_0 = 1$. Fig. 22.3.4 shows the gain $g_{\text{tot}}(\phi)$ for various choices of the array weights a_0, a_1, a_2 .

Because of the presence of the a_2 term, which depends on $\sin \phi$, the gain is not necessarily symmetric for negative ϕ 's. Thus, it must be evaluated over the entire azimuthal range $-\pi \leq \phi \leq \pi$. Then, it can be plotted with the help of the function `dbz2` which assumes the gain is over the entire 2π range. For example, the last of these graphs was computed by:

```
d = 0.5; a0=1; a1=2; a2=2;
phi = (0:400) * 2*pi/400;
psi1 = 2*pi*d*cos(phi);
psi2 = 2*pi*d*sin(phi);
g = abs(a0 + a1 * exp(j*psi1) + a2 * exp(j*psi2)).^2;
g = g/max(g);
dbz2(phi, g, 45, 12);
```

When $a_2 = 0$, we have effectively a two-element array along the x -axis with equal weights. The resulting array pattern is broadside, that is, maximum along the perpendicular $\phi = 90^\circ$ to the array. Similarly, when $a_1 = 0$, the two-element array is along the y -axis and the pattern is broadside to it, that is, along $\phi = 0$. When $a_0 = 0$, the pattern is broadside to the line joining elements 1 and 2. \square

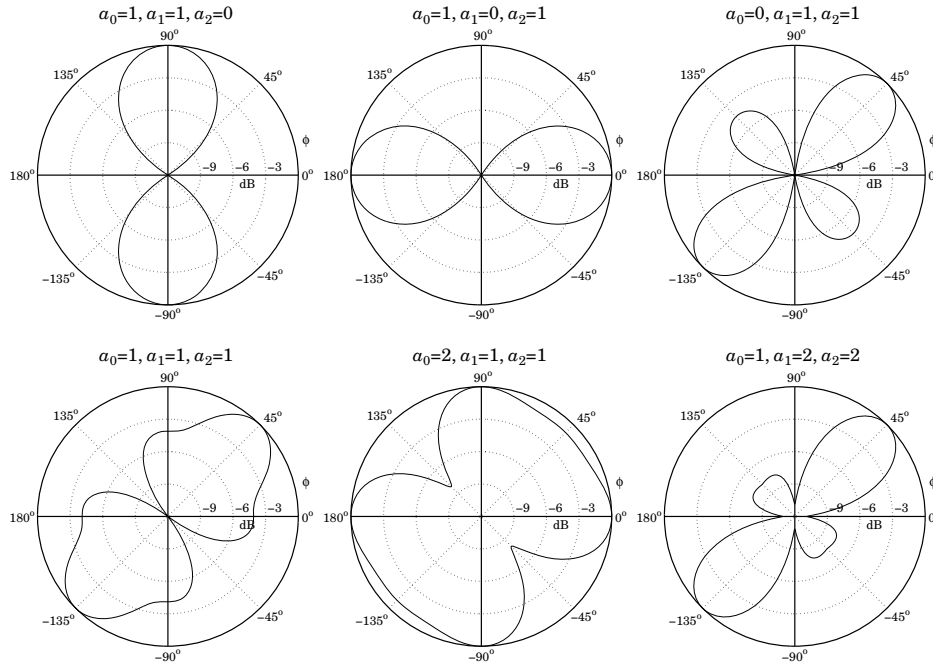

Fig. 22.3.4 Azimuthal gain patterns of two-dimensional array.

Example 22.3.4: The analysis of the rhombic antenna in Sec. 17.7 was carried out with the help of the translational phase-shift theorem of Eq. (22.2.1). The theorem was applied to antenna pairs 1, 3 and 2, 4.

A more general version of the translation theorem involves both a translation and a rotation (a Euclidean transformation) of the type $\mathbf{r}' = R^{-1}(\mathbf{r} - \mathbf{d})$, or, $\mathbf{r} = R\mathbf{r}' + \mathbf{d}$, where R is a rotation matrix.

The rotated/translated current density is then defined as $\mathbf{J}_{R,\mathbf{d}}(\mathbf{r}) = R^{-1}\mathbf{J}(\mathbf{r}')$ and the corresponding relationship between the two radiation vectors becomes:

$$\mathbf{F}_{R,\mathbf{d}}(\mathbf{k}) = e^{j\mathbf{k}\cdot\mathbf{d}}R^{-1}\mathbf{F}(R^{-1}\mathbf{k})$$

The rhombic as well as the vee antennas can be analyzed by applying such rotational and translational transformations to a single traveling-wave antenna along the z -direction, which is rotated by an angle $\pm\alpha$ and then translated. □

Example 22.3.5: Ground Effects Between Two Antennas. There is a large literature on radio-wave propagation effects [19,34,44,1708-1724]. Consider a mobile radio channel in which the transmitting vertical antenna at the base station is at height h_1 from the ground and the receiving mobile antenna is at height h_2 , as shown below. The ray reflected from the ground interferes with the direct ray and can cause substantial signal cancellation at the receiving antenna.

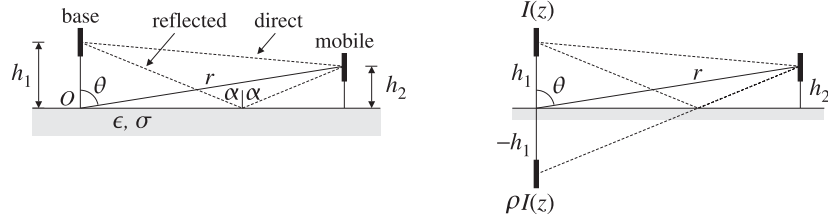

The reflected ray may be thought of as originating from the *image* of the transmitting antenna at $-h_1$, as shown. Thus, we have an equivalent two-element transmitting array. We assume that the currents on the actual and image antennas are $I(z)$ and $\rho I(z)$, where $\rho = -\rho_{TM}$ is the reflection coefficient of the ground for parallel polarization (the negative sign is justified in the next example), given in terms of the angle of incidence α by:

$$\rho = -\rho_{TM} = \frac{n^2 \cos \alpha - \sqrt{n^2 - \sin^2 \alpha}}{n^2 \cos \alpha + \sqrt{n^2 - \sin^2 \alpha}}, \quad n^2 = \frac{\epsilon}{\epsilon_0} - j \frac{\sigma}{\omega \epsilon_0} = \epsilon_r - j \frac{\eta_0}{2\pi} \sigma \lambda$$

where n is the complex refractive index of the ground, and we replaced $\omega \epsilon_0 = 2\pi f \epsilon_0 = 2\pi c_0 \epsilon_0 / \lambda$ and $c_0 \epsilon_0 = 1/\eta_0$. Numerically, we may set $\eta_0/2\pi \simeq 60 \Omega$. From the geometry of the figure, we find that the angle α is related to the polar angle θ by:

$$\tan \alpha = \frac{r \sin \theta}{h_1 + r \cos \theta}$$

In the limit of large r , α tends to θ . For a perfectly conducting ground ($\sigma = \infty$), the reflection coefficient becomes $\rho = 1$, regardless of the incidence angle.

On the other hand, for an imperfect ground and for *low grazing angles* ($\alpha \simeq 90^\circ$), the reflection coefficient becomes $\rho = -1$, regardless of the conductivity of the ground. This is the relevant case in mobile communications.

The array factor can be obtained as follows. The two displaced antennas are at locations $\mathbf{d}_1 = h_1 \hat{\mathbf{z}}$ and $\mathbf{d}_2 = -h_1 \hat{\mathbf{z}}$, so that the displacement phase factors are:

$$e^{j\mathbf{k} \cdot \mathbf{d}_1} = e^{jk_z h_1} = e^{jk_z h_1 \cos \theta}, \quad e^{j\mathbf{k} \cdot \mathbf{d}_2} = e^{-jk_z h_1} = e^{-jk_z h_1 \cos \theta}$$

where we replaced $k_z = k \cos \theta$. The relative feed coefficients are 1 and ρ . Therefore, the array factor and its magnitude will be:

$$\begin{aligned} A(\theta) &= e^{jk_z h_1 \cos \theta} + \rho e^{-jk_z h_1 \cos \theta} = e^{jk_z h_1 \cos \theta} (1 + \rho e^{-j\Delta}) \\ |A(\theta)|^2 &= |1 + \rho e^{-j\Delta}|^2, \quad \text{where } \Delta = 2kh_1 \cos \theta \end{aligned} \quad (22.3.6)$$

The gain of the transmitting antenna becomes $G_{\text{tot}}(\theta) = |A(\theta)|^2 G(\theta)$, where $G(\theta)$ is the gain with the ground absent. For the common case of low grazing angles, or $\rho = -1$, the array factor becomes:

$$|A(\theta)|^2 = |1 - e^{-j\Delta}|^2 = 2 - 2 \cos(\Delta) = 4 \sin^2 \left(\frac{\Delta}{2} \right)$$

At the location of the mobile antenna which is at height h_2 , the geometry of the figure implies that $\cos \theta = h_2/r$. Thus, we have $\Delta = 2kh_1 \cos \theta = 2kh_1 h_2/r$, and

$$|A(\theta)|^2 = 4 \sin^2 \left(\frac{\Delta}{2} \right) \simeq \Delta^2 = \left(\frac{2kh_1 h_2}{r} \right)^2$$

where we assumed that $kh_1h_2/r \ll 1$ and used the approximation $\sin x \approx x$. Therefore, for fixed antenna heights h_1, h_2 , the gain at the location of the receiving antenna drops like $1/r^2$. This is in addition to the $1/r^2$ drop arising from the power density. Thus, the presence of the ground reflection causes the overall power density at the receiving antenna to drop like $1/r^4$ instead of $1/r^2$.

For two antennas pointing towards the maximum gain of each other, the Friis transmission formula must be modified to read:

$$\frac{P_2}{P_1} = G_1G_2 \left(\frac{\lambda}{4\pi r} \right)^2 |1 + \rho e^{-j\Delta}|^2, \quad \Delta = \frac{2kh_1h_2}{r} = \frac{4\pi h_1h_2}{\lambda r} \quad (22.3.7)$$

The direct and ground-reflected rays are referred to as the *space wave*. When both antennas are close to the ground, one must also include a term in $A(\theta)$ due to the so-called *Norton surface wave* [1719-1724]:

$$A(\theta) = \underbrace{1 + \rho e^{-j\Delta}}_{\text{space wave}} + \underbrace{(1 - \rho)Fe^{-j\Delta}}_{\text{surface wave}}$$

where F is an attenuation coefficient that, for $kr \gg 1$, can be approximated by [1711]:

$$F = \frac{\sin^2 \alpha}{jkr(\cos \alpha + u)^2}, \quad u = \frac{1}{n^2} \sqrt{n^2 - \sin^2 \alpha}$$

At grazing angles, the space-wave terms of $A(\theta)$ tend to cancel and the surface wave becomes the only means of propagation. A historical review of the ground-wave propagation problem and some of its controversies can be found in [1709]. \square

Example 22.3.6: Vertical Dipole Antenna over Imperfect Ground. Consider a vertical linear antenna at a height h over ground as shown below. When the observation point is far from the antenna, the direct and reflected rays r_1 and r_2 will be almost parallel to each other, forming an angle θ with the vertical. The incidence angle α of the previous example is then $\alpha = \theta$, so that the TM reflection coefficient is:

$$\rho_{TM} = \frac{\sqrt{n^2 - \sin^2 \theta} - n^2 \cos \theta}{\sqrt{n^2 - \sin^2 \theta} + n^2 \cos \theta}, \quad n^2 = \epsilon_r - j \frac{\eta_0}{2\pi} \sigma \lambda$$

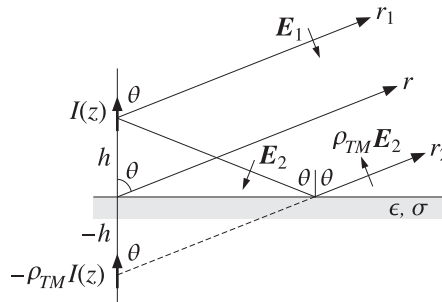

The relative permittivity $\epsilon_r = \epsilon/\epsilon_0$ and conductivity σ (in units of S/m) are given below for some typical grounds and typical frequencies:[†]

[†]ITU Recommendation ITU-R P.527-3 on the “Electrical Characteristics of the Surface of the Earth,” 1992.

	1 MHz		100 MHz		1 GHz	
ground type	ϵ_r	σ	ϵ_r	σ	ϵ_r	σ
very dry ground	3	10^{-4}	3	10^{-4}	3	1.5×10^{-4}
medium dry ground	15	10^{-3}	15	1.5×10^{-3}	15	3.5×10^{-3}
wet ground	30	10^{-2}	30	1.5×10^{-2}	30	1.5×10^{-1}
fresh water	80	3×10^{-3}	80	5×10^{-3}	80	1.5×10^{-1}
sea water	70	5	70	5	70	5

According to Eq. (17.1.6), the electric fields E_1 and E_2 along the direct and reflected rays will point in the direction of their respective polar unit vector $\hat{\theta}$, as seen in the above figure. According to the sign conventions of Sec. 7.2, the reflected field $\rho_{TM}E_2$ will be pointing in the $-\hat{\theta}$ direction, opposing E_1 . The net field at the observation point will be:

$$E = E_1 - \rho_{TM}E_2 = \hat{\theta} jk\eta \frac{e^{-jkr_1}}{4\pi r_1} F_z(\theta) \sin \theta - \hat{\theta} jk\eta \frac{e^{-jkr_2}}{4\pi r_2} \rho_{TM} F_z(\theta) \sin \theta$$

where $F(\theta) = \hat{z} F_z(\theta)$ is the assumed radiation vector of the linear antenna. Thus, the reflected ray appears to have originated from an image current $-\rho_{TM}I(z)$. Using the approximations $r_1 = r - h \cos \theta$ and $r_2 = r + h \cos \theta$ in the propagation phase factors e^{-jkr_1} and e^{-jkr_2} , we obtain for the net electric field at the observation point (r, θ) :

$$E = \hat{\theta} jk\eta \frac{e^{-jkr}}{4\pi r} F_z(\theta) \sin \theta [e^{jkh \cos \theta} - \rho_{TM} e^{-jkh \cos \theta}]$$

It follows that the (unnormalized) gain will be:

$$g(\theta) = |F_z(\theta) \sin \theta|^2 \left| 1 - \rho_{TM}(\theta) e^{-2jkh \cos \theta} \right|^2$$

The results of the previous example are obtained if we set $\rho = -\rho_{TM}$. For a Hertzian dipole, we may replace $F_z(\theta)$ by unity. For a half-wave dipole, we have:

$$g(\theta) = \left| \frac{\cos(0.5\pi \cos \theta)}{\sin \theta} \right|^2 \left| 1 - \rho_{TM}(\theta) e^{-2jkh \cos \theta} \right|^2$$

Fig. 22.3.5 shows the resulting gains for a half-wave dipole at heights $h = \lambda/4$ and $h = \lambda/2$ and at frequencies $f = 1$ MHz and $f = 100$ MHz. The ground parameters correspond to the *medium dry* case of the above table. The dashed curves represent the gain of a single dipole, that is, $G(\theta) = |\cos(0.5\pi \cos \theta) / \sin \theta|^2$.

The following MATLAB code illustrates the generation of these graphs:

```

sigma=1e-3; ep0=8.854e-12; er=15; f=1e6; h = 1/4;
n2 = er - j*sigma/ep0/2/pi/f;

th = linspace(0,pi/2,301); c =cos(th); s2 = sin(th).^2;
rho = (sqrt(n2-s2) - n2*c)./(sqrt(n2-s2) + n2*c);
A = 1 - rho .* exp(-j*4*pi*h*cos(th)); % array factor
G = cos(pi*cos(th)/2)./sin(th); G(1)=0; % half-wave dipole gain

g = abs(G.*A).^2; g = g/max(g); % normalized gain

dbp(th, g, 30, 12); % polar plot in dB

```

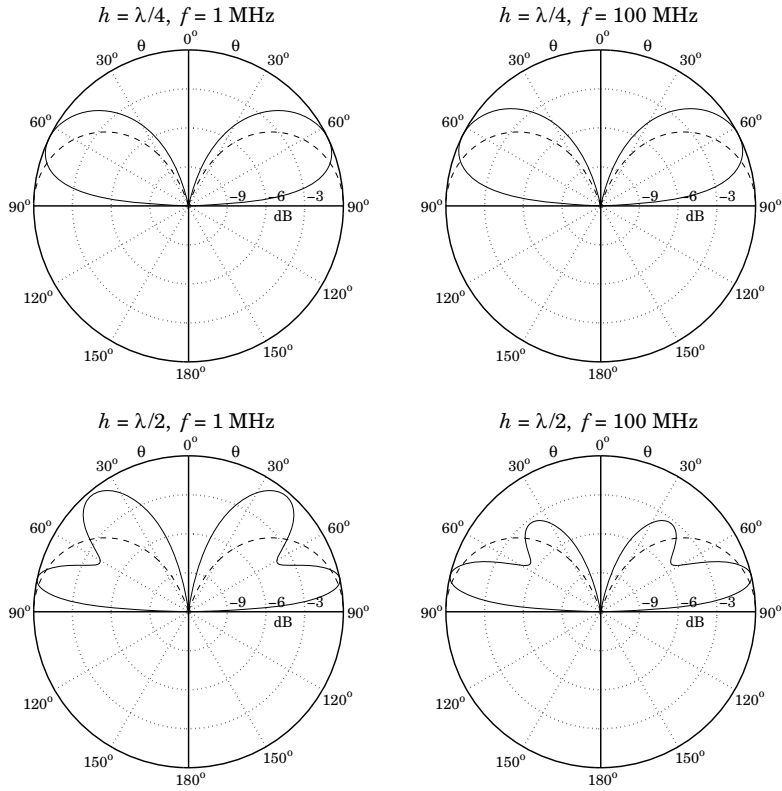

Fig. 22.3.5 Vertical dipole over imperfect ground

Thus, the presence of the ground significantly alters the angular gain of the dipole. For the case $h = \lambda/2$, we observe the presence of grating lobes, arising because the effective separation between the dipole and its image is $2h > \lambda/2$.

The number of grating lobes increases with the height h . These can be observed by running the above example code with $f = 1$ GHz (i.e., $\lambda = 30$ cm) for a cell phone held vertically at a height of $h = 6\lambda = 1.8$ meters. \square

22.4 One-Dimensional Arrays

Next, we consider uniformly-spaced one-dimensional arrays. An array along the x -axis (see Fig. 22.3.4) with elements positioned at locations x_n , $n = 0, 1, 2, \dots$, will have displacement vectors $\mathbf{d}_n = x_n \hat{\mathbf{x}}$ and array factor:

$$A(\theta, \phi) = \sum_n a_n e^{jk \cdot \mathbf{d}_n} = \sum_n a_n e^{jk_x x_n} = \sum_n a_n e^{jk_x \sin \theta \cos \phi}$$

where we set $k_x = k \sin \theta \cos \phi$. For equally-spaced arrays, the element locations are $x_n = nd$, where d is the distance between elements. In this case, the array factor be-

comes:

$$A(\theta, \phi) = \sum_n a_n e^{jnk_d \sin \theta \cos \phi} \quad (22.4.1)$$

Because the angular dependence comes through the factor $k_x d = kd \sin \theta \cos \phi$, we are led to define the variable:

$$\psi = k_x d = kd \sin \theta \cos \phi \quad (\text{digital wavenumber}) \quad (22.4.2)$$

Then, the array factor may be thought of as a function of ψ :

$$A(\psi) = \sum_n a_n e^{j\psi n} \quad (\text{array factor in digital wavenumber space}) \quad (22.4.3)$$

The variable ψ is a normalized version of the wavenumber k_x and is measured in units of radians per (space) sample. It may be called a normalized *digital wavenumber*, in analogy with the time-domain normalized *digital frequency* $\omega = \Omega T = 2\pi f/f_s$, which is in units of radians per (time) sample.[†] The array factor $A(\psi)$ is the wavenumber version of the frequency response of a digital filter defined by

$$A(\omega) = \sum_n a_n e^{-j\omega n} \quad (22.4.4)$$

We note the difference in the sign of the exponent in the definitions (22.4.3) and (22.4.4). This arises from the difference in defining time-domain and space-domain Fourier transforms, or from the difference in the sign for a plane wave, that is,

$$e^{j\omega t - j\mathbf{k} \cdot \mathbf{r}}$$

The wavenumber ψ is defined similarly for arrays along the y - or z -directions. In summary, we have the definitions:

$$\begin{aligned} \psi &= k_x d = kd \sin \theta \cos \phi && (\text{array along } x\text{-axis}) \\ \psi &= k_y d = kd \sin \theta \sin \phi && (\text{array along } y\text{-axis}) \\ \psi &= k_z d = kd \cos \theta && (\text{array along } z\text{-axis}) \end{aligned} \quad (22.4.5)$$

The array factors for the y - and z -axis arrays shown in Fig. 22.1.1 will be:

$$\begin{aligned} A(\theta, \phi) &= \sum_n a_n e^{jk_y y_n} = \sum_n a_n e^{jk_y n \sin \theta \sin \phi} \\ A(\theta, \phi) &= \sum_n a_n e^{jk_z z_n} = \sum_n a_n e^{jk_z n \cos \theta} \end{aligned}$$

where $y_n = nd$ and $z_n = nd$. More generally, for an array along some arbitrary direction, we have $\psi = kd \cos \gamma$, where γ is the angle measured from the direction of the array.

[†]Here, Ω denotes the physical frequency in radians/sec.

The two most commonly used conventions are to assume either an array along the z -axis, or an array along the x -axis and measure its array factor only on the xy -plane, that is, at polar angle $\theta = 90^\circ$. In these cases, we have:

$$\begin{aligned}\psi &= k_x d = kd \cos \phi && \text{(array along } x\text{-axis, with } \theta = 90^\circ) \\ \psi &= k_z d = kd \cos \theta && \text{(array along } z\text{-axis)}\end{aligned}\quad (22.4.6)$$

For the x -array, the azimuthal angle varies over $-\pi \leq \phi \leq \pi$, but the array response is symmetric in ϕ and can be evaluated only for $0 \leq \phi \leq \pi$. For the z -array, the polar angle varies over $0 \leq \theta \leq \pi$.

In analogy with time-domain DSP, we may also define the spatial analog of the z -plane by defining the variable $z = e^{j\psi}$ and the corresponding z -transform:

$$\boxed{A(z) = \sum_n a_n z^n} \quad \text{(array factor in spatial } z\text{-domain)} \quad (22.4.7)$$

The difference in sign between the space-domain and time-domain definitions is also evident here, where the expansion is in powers of z^n instead of z^{-n} . The array factor $A(\psi)$ may be called the *discrete-space Fourier transform* (DSFT) of the array weighting sequence a_n , just like the discrete-time Fourier transform (DTFT) of the time-domain case. The corresponding inverse DSFT is obtained by

$$\boxed{a_n = \frac{1}{2\pi} \int_{-\pi}^{\pi} A(\psi) e^{-j\psi n} d\psi} \quad \text{(inverse DSFT)} \quad (22.4.8)$$

This inverse transform forms the basis of most design methods for the array coefficients. As we mentioned earlier, such methods are identical to the methods of designing FIR filters in DSP. Various correspondences between the fields of array processing and time-domain digital signal processing are shown in Table 22.4.1.

Example 22.4.1: The array factors and z -transforms for Example 22.3.1 are for the three choices for the coefficients:

$$\begin{aligned}A(\psi) &= 1 + e^{j\psi}, & A(z) &= 1 + z \\ A(\psi) &= 1 - e^{j\psi}, & A(z) &= 1 - z \\ A(\psi) &= 1 - je^{j\psi}, & A(z) &= 1 - jz\end{aligned}$$

where $z = e^{j\psi}$ and $\psi = kd \cos \phi$. □

22.5 Visible Region

Because the correspondence from the physical angle-domain to the wavenumber ψ -domain is through the mapping (22.4.5) or (22.4.6), there are some additional subtleties that arise in the array processing case that do not arise in time-domain DSP. We note first that the array factor $A(\psi)$ is periodic in ψ with period 2π , and therefore, it is enough to know it within one Nyquist interval, that is, $-\pi \leq \psi \leq \pi$.

discrete-time signal processing	discrete-space array processing
time-domain sampling $t_n = nT$	space-domain sampling $x_n = nd$
sampling time interval T	sampling space interval d
sampling rate $1/T$ [samples/sec]	sampling rate $1/d$ [samples/meter]
frequency Ω	wavenumber k_x
digital frequency $\omega = \Omega T$	digital wavenumber $\psi = k_x d$
Nyquist interval $-\pi \leq \omega \leq \pi$	Nyquist interval $-\pi \leq \psi \leq \pi$
sampling theorem $\Omega \leq \pi/T$	sampling theorem $k_x \leq \pi/d$
spectral images	grating lobes or fringes
frequency response $A(\omega)$	array factor $A(\psi)$
z -domain $z = e^{j\omega}$	z -domain $z = e^{j\psi}$
transfer function $A(z)$	transfer function $A(z)$
DTFT and inverse DTFT	DSFT and inverse DSFT
pure sinusoid $e^{j\omega n}$	narrow beam $e^{-j\psi_0 n}$
windowed sinusoid $w(n)e^{j\omega_0 n}$	windowed narrow beam $w(n)e^{-j\psi_0 n}$
resolution of multiple sinusoids	resolution of multiple beams
frequency shifting by AM modulation	phased array scanning
filter design by window method	array design by window method
bandpass FIR filter design	angular sector array design
frequency-sampling design	Woodward-Lawson design
DFT	Blass matrix
FFT	Butler matrix

Table 22.4.1 Duality between time-domain and space-domain signal processing.

However, the actual range of variation of ψ depends on the value of the quantity $kd = 2\pi d/\lambda$. As the azimuthal angle ϕ varies from 0° to 180° , the quantity $\psi = kd \cos \phi$, defined in Eq. (22.4.6), varies from $\psi = kd$ to $\psi = -kd$. Thus, the overall range of variation of ψ —called the *visible region*—will be:

$$-kd \leq \psi \leq kd \quad (\text{visible region}) \quad (22.5.1)$$

The total width of this region is $\psi_{\text{vis}} = 2kd$. Depending on the value of kd , the visible region can be less, equal, or more than one Nyquist interval:

$$\begin{aligned} d < \lambda/2 &\Rightarrow kd < \pi &\Rightarrow \psi_{\text{vis}} < 2\pi & \text{(less than Nyquist)} \\ d = \lambda/2 &\Rightarrow kd = \pi &\Rightarrow \psi_{\text{vis}} = 2\pi & \text{(full Nyquist)} \\ d > \lambda/2 &\Rightarrow kd > \pi &\Rightarrow \psi_{\text{vis}} > 2\pi & \text{(more than Nyquist)} \end{aligned} \quad (22.5.2)$$

The visible region can also be viewed as that part of the unit circle covered by the angle range (22.5.1), as shown in Fig. 22.5.1. If $kd < \pi$, the visible region is the arc $Z_a Z Z_b$ with the point $z = e^{j\psi}$ moving *clockwise* from Z_a to Z_b as ϕ varies from 0 to π . In the case $kd = \pi$, the starting and ending points, Z_a and Z_b , coincide with the $\psi = \pi$ point on the circle and the visible region becomes the entire circle. If $kd > \pi$, the visible region is one complete circle starting and ending at Z_a and then continuing on to Z_b .

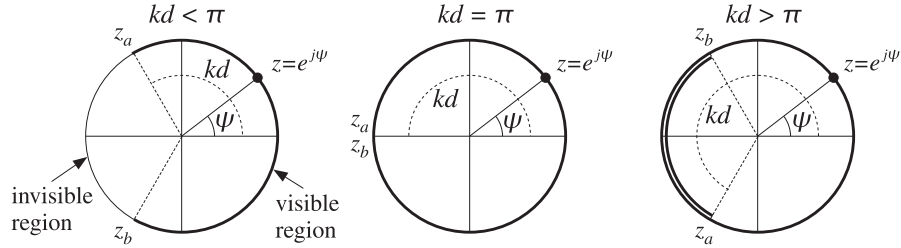

Fig. 22.5.1 Visible regions on the unit circle.

In all cases, the inverse transform (22.4.8) requires that we know $A(\psi)$ over one complete Nyquist interval. Therefore, in the case $kd < \pi$, we must specify appropriate values of the array factor $A(\psi)$ over the invisible region.

22.6 Grating Lobes

In the case $kd > \pi$, the values of $A(\psi)$ are over-specified and repeat over the visible region. This can give rise to *grating lobes* or *fringes*, which are mainbeam lobes in directions other than the desired one. We saw some examples in Figs. 22.3.1 and 22.3.2.

Grating lobes are essentially the *spectral images* generated by the sampling process (in this case, sampling in space.) In ψ -space, these images fall in Nyquist intervals other than the central one.

The number of grating lobes in an array pattern is the number of complete Nyquist intervals fitting within the width of the visible region, that is, $m = \psi_{\text{vis}}/2\pi = kd/\pi = 2d/\lambda$. For example in Fig. 22.3.2, the number of grating lobes are $m = 4, 8, 16$ for $d = 2\lambda, 4\lambda, 8\lambda$ (the two endfire lobes count as one.)

In most array applications grating lobes are undesirable and can be avoided by requiring that $kd < 2\pi$, or $d < \lambda$. It should be noted, however, that this condition does not necessarily avoid aliasing—it only avoids grating lobes. Indeed, if d is in the range $\lambda/2 < d < \lambda$, or, $\pi < kd < 2\pi$, part of the Nyquist interval repeats as shown in Fig. 22.5.1. To completely avoid repetitions, we must have $d \leq \lambda/2$, which is equivalent to the *sampling theorem* condition $1/d \geq 2/\lambda$.

Grating lobes are desirable and useful in interferometry applications, such as *radio interferometry* used in radio astronomy. A simple interferometer is shown in Fig. 22.6.1. It consists of an array of two antennas separated by $d \gg \lambda$, so that hundreds or even thousands of grating lobes appear.

These lobes are extremely narrow allowing very small angular resolution of radio sources in the sky. The receiver is either an adder or a cross-correlator of the two antenna outputs. For an adder and identical antennas with equal weights, the output will be proportional to the array gain:

$$g(\phi) = |1 + e^{jkd \cos \phi}|^2 = 2 + 2 \cos(kd \cos \phi)$$

For a cross-correlator, the output will be proportional to $\cos(\Omega\tau)$, where τ is the time delay between the received signals. This delay is the time it takes the wavefront to

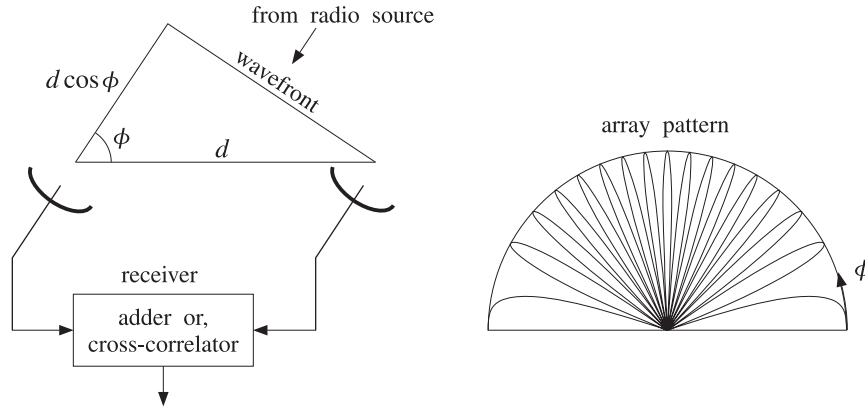

Fig. 22.6.1 Two-element interferometer and typical angular pattern.

travel the distance $d \cos \phi$, as shown in Fig. 22.6.1, that is, $\tau = (d \cos \phi) / c$. Therefore,

$$\cos(\Omega\tau) = \cos\left(\frac{2\pi f d \cos \phi}{c}\right) = \cos(kd \cos \phi)$$

In either case, the output is essentially $\cos(kd \cos \phi)$, and thus, exhibits the grating-lobe behavior. Cross-correlating interferometers are more widely used because they are more broadband.

The Very Large Array (VLA) radio telescope in New Mexico consists of 27 dish antennas with 25-m diameters. The antennas are on rails extending in three different directions to distances of up to 21 km. For each configuration, the number of possible interferometer pairs of antennas is $27(27 - 1) / 2 = 351$. These 351 outputs can be used to make a “radio” picture of the source. The achievable resolution is comparable to that of optical telescopes (about 1 arc second.)

The Very Long Baseline Array (VLBA) consists of ten 25-m antennas located throughout the continental US, Puerto Rico, and Hawaii. The antennas are not physically connected to each other. Rather, the received signals at each antenna are digitally recorded, with the antennas being synchronized with atomic frequency standards, and then the recorded signals are digitally cross-correlated and processed off-line. The achievable resolution is about one milli-arc-second.

We note finally that in an interferometer, the angular pattern of each antenna element must also be taken into account because it multiplies the array pattern.

Example 22.6.1: In Fig. 22.3.2, we assumed isotropic antennas. Here, we look at the effect of the element patterns. Consider an array of two identical z -directed half-wavelength dipole antennas positioned along the z -axis at locations $z_0 = 0$ and $z_1 = d$. The total polar gain pattern will be the product of the array gain factor and the gain of each dipole:

$$g_{\text{tot}}(\theta) = |A(\theta)|^2 g_{\text{dipole}}(\theta) = |a_0 + a_1 e^{jk d \cos \theta}|^2 \left| \frac{\cos(0.5\pi \cos \theta)}{\sin \theta} \right|^2$$

Fig. 22.6.2 shows the effect of the element pattern for the case $d = 8\lambda$ and uniform weights $\mathbf{a} = [a_0, a_1] = [1, 1]$. The figure on the left represents the array factor, with the element pattern superimposed (dashed gain). On the right is the total gain.

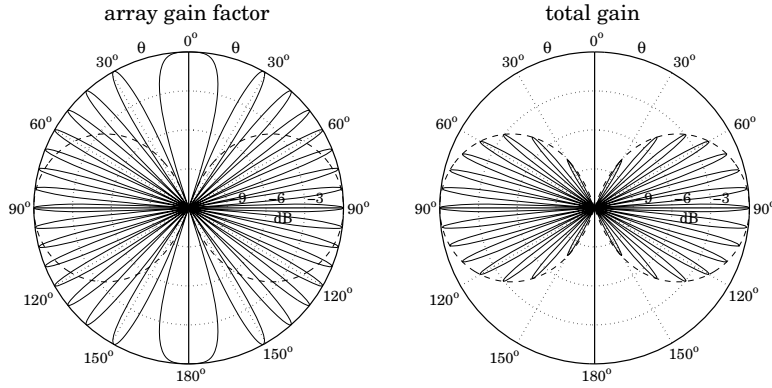

Fig. 22.6.2 Grating lobes of two half-wavelength dipoles separated by $d = 8\lambda$.

The MATLAB code used to generate the right graph was as follows:

```
d=8; a=[1,1];
[g, th] = gain1d(d, a, 400);
gdip = dipole(0.5, 400);
gtot = g .* gdip;
dbp(th, gtot, 30, 12);
dbadd(1, '--', th, gdip, 30, 12);
```

□

22.7 Uniform Arrays

The simplest one-dimensional array is the uniform array having equal weights. For an array of N isotropic elements at locations $x_n = nd$, $n = 0, 1, \dots, N-1$, we define:

$$\mathbf{a} = [a_0, a_1, \dots, a_{N-1}] = \frac{1}{N} [1, 1, \dots, 1] \quad (22.7.1)$$

so that the sum of the weights is unity. The corresponding array polynomial and array factor are:

$$A(z) = \frac{1}{N} [1 + z + z^2 + \dots + z^{N-1}] = \frac{1}{N} \frac{z^N - 1}{z - 1} \quad (22.7.2)$$

$$A(\psi) = \frac{1}{N} [1 + e^{j\psi} + e^{2j\psi} + \dots + e^{(N-1)j\psi}] = \frac{1}{N} \frac{e^{jN\psi} - 1}{e^{j\psi} - 1}$$

where $z = e^{j\psi}$ and $\psi = kd \cos \phi$ for an array along the x -axis and look direction on the xy -plane. We may also write $A(\psi)$ in the form:

$$A(\psi) = \frac{\sin\left(\frac{N\psi}{2}\right)}{N \sin\left(\frac{\psi}{2}\right)} e^{j(N-1)\psi/2} \quad (\text{uniform array}) \quad (22.7.3)$$

The array factor (22.7.2) is the spatial analog of a lowpass FIR averaging filter in discrete-time DSP. It may also be viewed as a window-based narrow-beam design using a *rectangular* window. From this point of view, Eq. (22.7.3) is the DSFT of the rectangular window.

The array factor has been normalized to have unity gain at dc, that is, at zero wavenumber $\psi = 0$, or at the broadside azimuthal angle $\phi = 90^\circ$. The normalized power gain of the array will be:

$$g(\phi) = |A(\psi)|^2 = \left| \frac{\sin(N\psi/2)}{N \sin(\psi/2)} \right|^2 = \left| \frac{\sin((Nkd/2) \cos \phi)}{N \sin((kd/2) \cos \phi)} \right|^2 \quad (22.7.4)$$

Although (22.7.2) defines the array factor for all ψ over one Nyquist interval, the actual visible region depends on the value of kd .

Fig. 22.7.1 shows $A(\psi)$ evaluated only over its visible region for an 8-element ($N = 8$) array, for the following three choices of the element spacing: $d = 0.25\lambda$, $d = 0.5\lambda$, and $d = \lambda$. The following MATLAB code generates the last two graphs:

```
d=1; N=8;
a = uniform(d, 90, N);
[g, phi] = gain1d(d, a, 400);
A = sqrt(g);
psi = 2*pi*d*cos(phi);
plot(psi/pi, A);
figure(2);
dbz(phi, g, 45, 20);
```

As ϕ varies from 0° to 180° , the visible regions for the three cases are:

$$\begin{aligned} d = 0.25\lambda, \quad \psi = (\pi/2) \cos \phi &\Rightarrow -\pi/2 \leq \psi \leq \pi/2 \\ d = 0.5\lambda, \quad \psi = \pi \cos \phi &\Rightarrow -\pi \leq \psi \leq \pi \\ d = \lambda, \quad \psi = 2\pi \cos \phi &\Rightarrow -2\pi \leq \psi \leq 2\pi \end{aligned}$$

Thus, in the first case the visible region is only half of the Nyquist interval; in the second case, it is the full interval; and in the third case, the Nyquist interval is covered twice, and therefore, grating lobes will appear. Because $\psi = 2\pi \cos \phi$, the grating lobes at $\psi = \pm 2\pi$ correspond to the endfire angles of $\phi = 0^\circ$ and 180° (the larger width of the endfire lobes is explained in Sec. 22.10.)

The $N - 1$ zeros of the array polynomial $A(z)$ are the N -th roots of unity, except for the root at $z = 1$, that is,

$$z_i = e^{j\psi_i}, \quad \psi_i = \frac{2\pi i}{N}, \quad i = 1, 2, \dots, N - 1$$

Because these zeros lie on the unit circle, they will correspond to nulls in the angular pattern, as long as they lie in the visible region. For $d = 0.25\lambda$, and in general for any $d < \lambda/2$, only a subset of these zeros will fall in the visible region. The zeros of the 8-element array patterns of Fig. 22.7.1 are shown in Fig. 22.7.2.

The two most important features of the uniform array are its 3-dB beamwidth $\Delta\psi_{3\text{dB}}$, or $\Delta\phi_{3\text{dB}}$ in angle-space, and its sidelobe level R . These parameters are shown in Fig. 22.7.3, for an 8-element uniform array with $d = 0.5\lambda$.

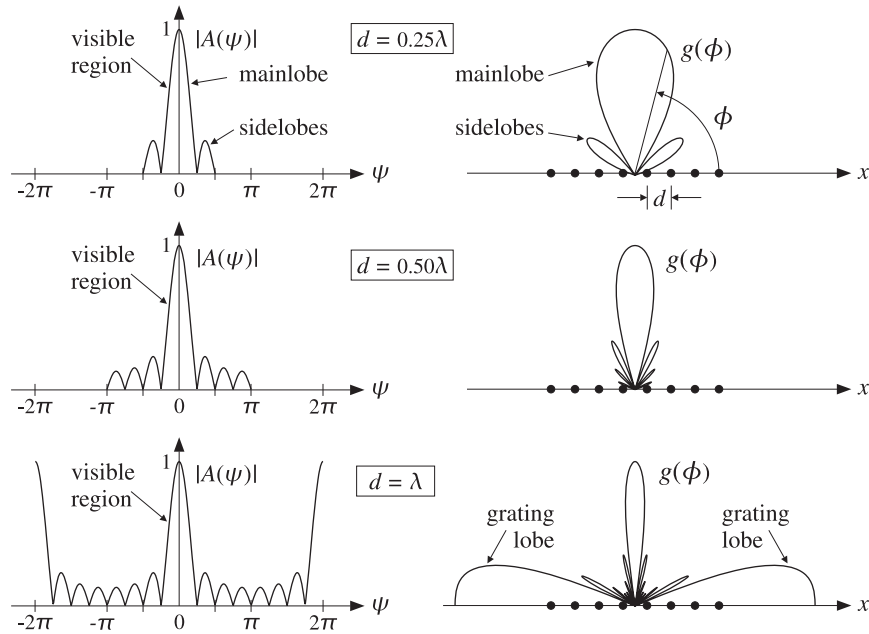

Fig. 22.7.1 Array factor and angular pattern of 8-element uniform array.

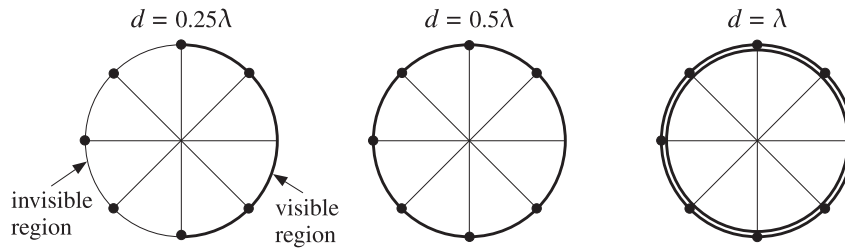

Fig. 22.7.2 Zero locations and visible regions of 8-element uniform array.

For N larger than about 5-6, the sidelobe level becomes independent of N and has the limiting value of $R = 13$ dB. Similarly, the beamwidth in ψ -space—defined as the full width of the mainlobe at the half-power level—takes the simple form:

$$\Delta\psi_{3\text{dB}} = 0.886 \frac{2\pi}{N} \quad (3\text{-dB width in } \psi\text{-space}) \quad (22.7.5)$$

The first nulls in the array factor about the mainlobe are at $\pm\psi_1 = \pm 2\pi/N$, and therefore, $2\pi/N$ represents half of the base of the mainlobe.

The 3-dB width $\Delta\phi_{3\text{dB}}$ in angle space can be obtained by differentiating the equation $\psi = kd \cos \phi$, that is, $d\psi = (\partial\psi/\partial\phi)d\phi = (-kd \sin \phi)d\phi$. Evaluating the derivative

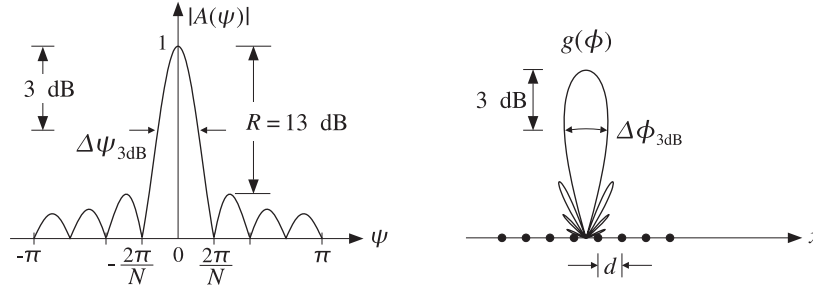

Fig. 22.7.3 Mainlobe width and sidelobe level of uniform array.

at broadside ($\phi = 90^\circ$) and assuming a narrow mainlobe, we have:

$$\Delta\psi_{3\text{dB}} = \left| \frac{\partial\psi}{\partial\phi} \right| \Delta\phi_{3\text{dB}} = kd \Delta\phi_{3\text{dB}}$$

Solving for $\Delta\phi_{3\text{dB}}$, we obtain $\Delta\phi_{3\text{dB}} = \Delta\psi_{3\text{dB}} / (kd) = 0.886(2\pi/N) / (2\pi d/\lambda)$, or

$$\boxed{\Delta\phi_{3\text{dB}} = 0.886 \frac{\lambda}{Nd}} \quad (3\text{-dB width at broadside}) \quad (22.7.6)$$

The mainlobe beamwidth gets narrower with increasing N , while the relative sidelobe level remains the same. To achieve better (lower) sidelobe levels, one must use non-uniform weights obtained from non-rectangular windows.

The quantity $D = Nd$ is the effective *aperture* of the array. Thus, we recognize Eq. (22.7.6) as the classical *Rayleigh limit* on the resolving power of an optical system, which states that the *angular resolution* achieved by an aperture of length D is essentially λ/D .

The beamwidth expression (22.7.5) and the 13-dB sidelobe level can be justified as follows. The peak of the first sidelobe occurs approximately half-way between the first two nulls, that is, at $\psi = 3\pi/N$. More precisely, it occurs at $\psi = 2.8606\pi/N$. Thus, the sidelobe level in dB will be:

$$\begin{aligned} R &= -20 \log_{10} \left| \frac{A(\psi)}{A(0)} \right|_{\psi=2.8606\pi/N} = -20 \log_{10} \left| \frac{\sin(1.4303\pi)}{N \sin(1.4303\pi/N)} \right| \\ &\simeq -20 \log_{10} \left| \frac{\sin(1.4303\pi)}{N(1.4303\pi/N)} \right| = -20 \log_{10} \left| \frac{\sin(1.4303\pi)}{1.4303\pi} \right| = 13.26 \text{ dB} \end{aligned}$$

where we used the small- x approximation, $\sin x \simeq x$, in the denominator, which is justified when N is large. Setting $x = N\psi/2$, the sidelobe peak corresponds to the secondary maximum of the approximate array factor $\sin x/x$, which by differentiation leads to the equation $x = \tan x$, having solution $x = 1.4303\pi$, or $\psi = 2x/N = 2.8606\pi/N$.

The 3-dB width $\Delta\psi_{3\text{dB}}$ is twice the 3-dB or half-power frequency ψ_3 , defined to be the solution of the equation:

$$|A(\psi_3)|^2 = \left| \frac{\sin(N\psi_3/2)}{N \sin(\psi_3/2)} \right|^2 = \frac{1}{2}$$

Because ψ_3 is always smaller than $2\pi/N$, it will be small for large N , and therefore, we may make the same approximation in the denominator as above, giving the simplified equation:

$$\left| \frac{\sin(N\psi_3/2)}{N\psi_3/2} \right|^2 = \left| \frac{\sin x_3}{x_3} \right|^2 = \frac{1}{2}$$

where $x_3 = N\psi_3/2$. The quantity x_3 is determined to be the constant $x_3 = 0.443\pi$. Thus, $\psi_3 = 2x_3/N = 0.443(2\pi/N)$, and $\Delta\psi_{3\text{dB}} = 2\psi_3 = 0.886(2\pi/N)$.

22.8 Array Directivity

The value of kd has an impact also on the directivity of an array. In the array processing literature, the directivity of an array is usually defined with reference to a z -directed array consisting of *isotropic* radiators. The wavenumber is $\psi = kd \cos \theta$ and the maximum of the array factor is assumed to occur at broadside $\theta = 90^\circ$, or $\psi = 0$. This basically means that the array factor will have a lowpass shape as a function of ψ , with a maximum value at dc given by

$$|A(0)| = \left| \sum_{n=0}^{N-1} a_n \right|$$

It follows that the normalized power gain of the array will be:

$$g(\theta) = c|A(\theta)|^2$$

where $c = 1/|A(0)|^2$. The corresponding beam solid angle will be:

$$\Delta\Omega = 2\pi \int_0^\pi g(\theta) \sin \theta d\theta = 2\pi \int_0^\pi c|A(\theta)|^2 \sin \theta d\theta$$

Changing variables of integration from θ to ψ , which varies over the visible region (22.5.1), we obtain:

$$\Delta\Omega = \frac{2\pi}{kd} \int_{-kd}^{kd} c|A(\psi)|^2 d\psi = \frac{2\pi c}{kd} \int_{-kd}^{kd} \sum_{n,m} a_n a_m^* e^{j(n-m)\psi} d\psi$$

Performing the integration, we get

$$\Delta\Omega = 4\pi c \sum_{n,m} a_n a_m^* \frac{\sin(kd(n-m))}{kd(n-m)}$$

Therefore, the directivity of the array becomes:

$$D = \frac{4\pi}{\Delta\Omega} = \frac{|\sum_n a_n|^2}{\sum_{n,m} a_n a_m^* \frac{\sin(kd(n-m))}{kd(n-m)}} \quad (22.8.1)$$

In the particular case of half-wavelength spacing $d = \lambda/2$ or $kd = \pi$, the sinc function acts as a delta function $\delta(n - m)$, and the sum simplifies into:

$$D = \frac{|\sum_{n=0}^{N-1} a_n|^2}{\sum_{n=0}^{N-1} |a_n|^2} \quad (22.8.2)$$

The maximum of this quantity is reached when all the coefficients are equal to each other. The common value may be adjusted so that their sum is unity, that is:

$$a_n = \frac{1}{N}, \quad n = 0, 1, \dots, N - 1$$

The maximized value of D becomes:

$$D_{\max} = N \quad (22.8.3)$$

Thus, the uniform array with half-wavelength spacing achieves *maximum directivity* equal to the *number* of array elements. This result is analogous to finding the optimum N -tap lowpass FIR filter that minimizes the noise reduction ratio, that is, the sum of the squares of its coefficients.

For arbitrary spacing d , it is shown in Problem 22.6 that the optimum array vector $\mathbf{a} = [a_0, a_1, \dots, a_{N-1}]^T$ that maximizes (22.8.1), and the corresponding maximum directivity, are given by:

$$\mathbf{a} = A^{-1}\mathbf{u}, \quad D_{\max} = \mathbf{u}^T A^{-1}\mathbf{u} \quad (22.8.4)$$

where $\mathbf{u} = [1, 1, \dots, 1]^T$ is a vector of N ones and A is the so-called *prolate matrix* [1274] with matrix elements:

$$A_{nm} = \frac{\sin(kd(n - m))}{kd(n - m)}, \quad 0 \leq n, m \leq N - 1 \quad (22.8.5)$$

The coefficients \mathbf{a} may be renormalized such that their sum is unity. When d is an integer multiple of $\lambda/2$, the prolate matrix reduces to the $N \times N$ identity matrix, resulting into (22.8.3).

22.9 Array Steering

An array is typically designed to have maximum directive gain at broadside, that is, at $\phi = 90^\circ$ (for an array along the x -axis.) The maximum of the array factor $A(\psi)$ corresponds to $\psi = kd \cos \phi = 0$, so that $|A|_{\max} = |A(0)|$.

We wish to “electronically” rotate, or steer, the array pattern towards some other direction, say ϕ_0 , without physically rotating it. The corresponding wavenumber at the desired look-direction will be:

$$\boxed{\psi_0 = kd \cos \phi_0} \quad (\text{steering phase}) \quad (22.9.1)$$

Such steering operation can be achieved by *wavenumber translation* in ψ -space, that is, replacing the broadside pattern $A(\psi)$ by the translated pattern $A(\psi - \psi_0)$. Thus, we define:

$$\boxed{A'(\psi) = A(\psi - \psi_0)} \quad (\text{steered array factor}) \quad (22.9.2)$$

and the translated wavenumber variable,

$$\boxed{\psi' = \psi - \psi_0 = kd(\cos \phi - \cos \phi_0)} \quad (\text{steered wavenumber}) \quad (22.9.3)$$

Then, $A'(\psi) = A(\psi')$. The maximum of $A'(\psi)$ will coincide with the maximum of $A(\psi')$, which occurs at $\psi' = 0$, or equivalently at $\psi = \psi_0$, or at angle $\phi = \phi_0$. Fig. 22.9.1 illustrates this wavenumber translation process and the corresponding rotation of the angular pattern, for an 11-element uniform array with $d = \lambda/2$, steered from broadside to $\phi_0 = 60^\circ$. The MATLAB code for the last two graphs was:

```
d=0.5; N=11; ph0=60;
a = uniform(d, ph0, N);
[g, phi] = gain1d(d, a, 400);
psi = 2*pi*d*cos(phi);
figure; plot(psi/pi, sqrt(g));
figure; dbz(phi, g, 30, 20);
```

% steered uniform weights
% calculate normalized gain $g(\phi)$
% ϕ to ψ transformation
% plot in ψ space
% azimuthal gain plot in dB

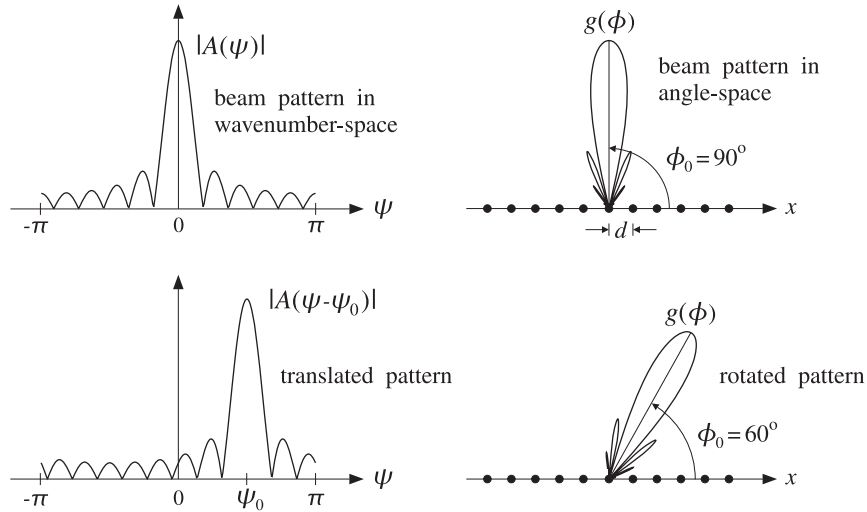

Fig. 22.9.1 Array steering or scanning by translation in wavenumber space.

It follows from the translation theorem of Fourier transforms that the weight coefficients a'_n of the translated pattern $A'(\psi)$ will be given by:

$$\boxed{a'_n = a_n e^{-j\psi_0 n}} \quad (\text{steered array weights}) \quad (22.9.4)$$

so that we have:

$$A'(\psi) = \sum_n a'_n e^{j\psi n} = \sum_n a_n e^{j(\psi - \psi_0)n} = \sum_n a_n e^{j\psi' n} = A(\psi')$$

Because of the progressive phase factors $e^{-j\psi_0 n}$ in the weights a'_n , the steered or scanned array is sometimes called a *phased* or *scanning* array.

The time-domain version of array steering is AM modulation, in which a baseband signal is translated up in frequency by modulating with it a sinusoidal carrier, much like Eq. (22.9.4). Frequency translation is also used in DSP for mapping a lowpass filter into a bandpass one and for designing filter banks. We will use it in Sec. 23.4 to design arrays with angular sector patterns.

The MATLAB functions `steer.m` and `scan.m` of Appendix L can be used to implement Eq. (22.9.4). Their usage for even or odd number of array elements is discussed in Sec. 23.1.

Example 22.9.1: In Examples 22.3.1 and 22.3.2, we considered the three cases having progressive phases $\psi_0 = 0, \pi, \pi/2$. These may or may not correspond to a physical steering angle ϕ_0 , depending on whether or not ψ_0 lies in the visible region.

In the case $\psi_0 = \pi$ and $d = 0.25\lambda$, we have $\psi = 0.5\pi \cos \phi$, and therefore it is not possible to find a solution for $0.5\pi \cos \phi_0 = \psi_0 = \pi$. However, the array factor does correspond to a pattern rotated towards endfire. This can be seen from the expression,

$$|A(\psi)| = |1 - e^{j\psi}| = 2 |\sin(\psi/2)| = 2 |\sin(0.25\pi \cos \phi)|$$

which is maximum towards endfire and minimum towards broadside. In the case $\psi_0 = \pi/2$ and $d = 0.25\lambda$, there is a solution to $0.5\pi \cos \phi_0 = \psi_0 = 0.5\pi$, that is, $\phi_0 = 0^\circ$, which corresponds to the maximum of the steered array.

In the case $\psi_0 = \pi$ and $d = 0.5\lambda$, we have $\psi = \pi \cos \phi$, and the solution to the equation $\pi \cos \phi_0 = \pi$ is $\phi_0 = 0^\circ$. However, because the phase $\psi_0 = \pi$ is indistinguishable from the phase $\psi_0 = -\pi$ (both lead to $e^{-j\psi_0} = -1$), we will also have the solution to $\pi \cos \phi_0 = -\pi$, which is $\phi_0 = 180^\circ$.

In the case $\psi_0 = \pi/2$ and $d = 0.5\lambda$, the solution to $\pi \cos \phi_0 = \pi/2$ is $\phi_0 = 60^\circ$, which corresponds to the maximum, as can be seen in Fig. 22.3.1.

In the case $\psi_0 = \pm\pi$ and $d = \lambda$, we have $\psi = 2\pi \cos \phi$, and the solutions to $2\pi \cos \phi_0 = \pm\pi$ are $\phi_0 = 60^\circ$ and 120° .

Finally, in the case $\psi_0 = \pi/2$ and $d = \lambda$, the solution to $2\pi \cos \phi_0 = \pi/2$ is $\phi_0 = 75.5^\circ$. However, there is another grating lobe maximum towards $\phi_0 = 138.6^\circ$, which corresponds to the solution of $2\pi \cos \phi_0 = -3\pi/2$. This is so because $\psi_0 = \pi/2$ and $\psi_0 = -3\pi/2$ are indistinguishable phases, both leading to $e^{-j\psi_0} = -j$. \square

The concepts of visible region, beamwidth, and the condition for absence of grating lobes, translate with minor modifications to the case of a steered array. As the angle ϕ varies over $0^\circ \leq \phi \leq 180^\circ$, the translated wavenumber ψ' of Eq. (22.9.3) varies over the shifted visible region:

$$\boxed{-kd(1 + \cos \phi_0) \leq \psi' \leq kd(1 - \cos \phi_0)} \quad (\text{shifted visible region}) \quad (22.9.5)$$

where its total width is again $2kd$. The condition for absence of grating lobes is obtained with the help of the inequality:

$$|\psi'| \leq kd |\cos \phi - \cos \phi_0| \leq kd (|\cos \phi| + |\cos \phi_0|) \leq kd (1 + |\cos \phi_0|)$$

To ensure no grating lobes, ψ' must remain strictly less than 2π , which results in the sufficient condition: $kd(1 + |\cos \phi_0|) < 2\pi$, or replacing $kd = 2\pi d/\lambda$,

$$\boxed{d < \frac{\lambda}{1 + |\cos \phi_0|}} \quad (\text{no grating lobes}) \quad (22.9.6)$$

At broadside, $\phi_0 = 90^\circ$, this reduces to the earlier condition $d < \lambda$. At endfire, $\phi_0 = 0^\circ$ or 180° , it reduces to $d < \lambda/2$.

22.10 Array Beamwidth

Because the steered array has a mainlobe towards the direction ϕ_0 , the beamwidth must be calculated by linearizing the map $\psi = kd \cos \phi$ about ϕ_0 , that is,

$$\Delta\psi = \left| \frac{\partial\psi}{\partial\phi} \right|_{\phi_0} \Delta\phi = |-kd \sin \phi_0| \Delta\phi$$

which leads to the 3-dB beamwidth in angle-space:

$$\Delta\phi_{3\text{dB}} = \frac{1}{kd \sin \phi_0} \Delta\psi_{3\text{dB}}, \quad (3\text{-dB width of steered array}) \quad (22.10.1)$$

For window-based narrow-beam design methods, the beamwidth $\Delta\psi_{3\text{dB}}$ is approximately equal to the product of the beamwidth of the uniform array, Eq. (22.7.5), and a so-called *broadening factor* b , whose value depends on the choice of the window. Thus, we have:

$$\boxed{\Delta\psi_{3\text{dB}} = b \Delta\psi_{3\text{-dB, uniform}} = 0.886 \frac{2\pi b}{N}} \quad (3\text{-dB width in } \psi\text{-space}) \quad (22.10.2)$$

Combining Eqs. (22.10.1) and (22.10.2) and replacing kd by $2\pi d/\lambda$, we get:

$$\Delta\phi_{3\text{dB}} = \frac{0.886}{\sin \phi_0} \frac{\lambda}{Nd} b, \quad (3\text{-dB width in angle-space}) \quad (22.10.3)$$

The 3-dB angles will be approximately $\phi_0 \pm \Delta\phi_{3\text{dB}}/2$. Because of the presence of $\sin \phi_0$ in the denominator, the beamwidth $\Delta\phi_{3\text{dB}}$ will broaden as the array is steered from broadside to endfire.

Exactly at endfire, $\phi_0 = 0^\circ$ or 180° , Eq. (22.10.3) fails and the beamwidth must be calculated by a different procedure. At $\phi_0 = 0^\circ$, the translated wavenumber $\psi' = \psi - \psi_0$ becomes $\psi' = kd(\cos \phi - 1)$. Using the approximation $\cos x = 1 - x^2/2$, we may relate the 3-dB angle ϕ_3 to the corresponding 3-dB wavenumber by:

$$\psi'_3 = kd(\cos \phi_3 - 1) = kd((1 - \phi_3^2/2) - 1) = -\frac{1}{2}kd\phi_3^2$$

It follows that the 3-dB width in ψ -space will be $\Delta\psi_{3\text{dB}} = 2|\psi'_3| = kd\phi_3^2$. Solving for ϕ_3 , we have $\phi_3 = \sqrt{\Delta\psi_{3\text{dB}}/kd}$. Thus, the 3-dB width in angle space will be $\Delta\phi_{3\text{dB}} = 2\phi_3$,

$$\Delta\phi_{3\text{dB}} = 2\sqrt{\frac{\Delta\psi_{3\text{dB}}}{kd}}, \quad (3\text{-dB width at endfire}) \quad (22.10.4)$$

The same expression also holds for endfire towards $\phi_0 = 180^\circ$. Replacing $\Delta\psi_{3\text{dB}}$ from Eq. (22.10.2), we find the width in angle space:

$$\Delta\phi_{3\text{dB}} = 2\sqrt{0.886 \frac{\lambda}{Nd}} b, \quad (3\text{-dB width in angle-space}) \quad (22.10.5)$$

To summarize, the angular 3-dB width of the steered array can be computed in terms of the broadside 3-dB width in wavenumber space by:

$$\Delta\phi_{3\text{dB}} = \begin{cases} \frac{1}{kd \sin \phi_0} \Delta\psi_{3\text{dB}}, & \text{for } 0^\circ < \phi_0 < 180^\circ \\ 2\sqrt{\frac{\Delta\psi_{3\text{dB}}}{kd}}, & \text{for } \phi_0 = 0^\circ, 180^\circ \end{cases} \quad (22.10.6)$$

In particular, if Eq. (22.10.2) is used:

$$\Delta\phi_{3\text{dB}} = \begin{cases} \frac{0.886}{\sin \phi_0} \frac{\lambda}{Nd} b, & \text{for } 0^\circ < \phi_0 < 180^\circ \\ 2\sqrt{0.886 \frac{\lambda}{Nd}} b, & \text{for } \phi_0 = 0^\circ, 180^\circ \end{cases} \quad (22.10.7)$$

In degrees, Eq. (22.10.7) reads as:

$$\Delta\phi_{3\text{dB}} = \begin{cases} \frac{50.76^\circ}{\sin \phi_0} \frac{\lambda}{Nd} b, & \text{for } 0^\circ < \phi_0 < 180^\circ \\ 107.86^\circ \sqrt{\frac{\lambda}{Nd}} b, & \text{for } \phi_0 = 0^\circ, 180^\circ \end{cases} \quad (22.10.8)$$

In some designs such as binomial arrays, it is easier to determine $\Delta\psi_{3\text{dB}}$ directly from the array factor $A(\psi)$. In other designs, it is more convenient to estimate $\Delta\psi_{3\text{dB}}$ using Eq. (22.10.2).

The broadening factor b depends on the choice of the window and its sidelobe level. The larger the sidelobe attenuation, the larger the broadening factor. Some examples of broadening factors for different windows are given as follows:

Rectangular:	$b = 1, \quad (R = 13 \text{ dB})$
Hamming:	$b = 2, \quad (R = 40 \text{ dB})$
Taylor-Kaiser [1266]:	$b = \frac{6(R + 12)}{155}$
Dolph-Chebyshev [1264]:	$b = 1 + 0.636 \left[\frac{2}{R_a} \cosh \left(\sqrt{\text{acosh}^2(R_a) - \pi^2} \right) \right]^2$

where R and R_a represent the sidelobe level in dB and absolute units, respectively,

$$R = 20 \log_{10}(R_a) \Leftrightarrow R_a = 10^{R/20} \quad (\text{sidelobe level}) \quad (22.10.9)$$

Here, R and R_a represent the *attenuation* of the sidelobe and, therefore, $R > 0$ and $R_a > 1$. The corresponding gain of the sidelobe relative to the mainlobe peak will be $R_a^{-1} = 10^{-R/20}$, which is less than one.

The MATLAB function `bwidth.m` of Appendix L implements Eq. (22.10.6). Its inputs are the quantities d , ϕ_0 , $\Delta\psi_{3\text{dB}}$ and its output is the 3-dB width in degrees $\Delta\phi_{3\text{dB}}$. Its usage is:

```
Dphi = bwidth(d, phi0, Dpsi); % map Δψ beamwidth to Δφ beamwidth
```

22.11 Problems

22.1 Show that the modified Friis formula (22.3.7) for two antennas over imperfect ground takes the following frequency-independent form in the limit of low grazing angles and $h_1 h_2 \ll \lambda r$:

$$\frac{P_2}{P_1} = G_1 G_2 \left(\frac{h_1 h_2}{r^2} \right)^2$$

22.2 Consider two horizontal dipoles I over imperfect ground, oriented along the x and y directions, as shown below. Show that the effect of the direct and ground-reflected rays can be obtained by considering an image dipole ρI .

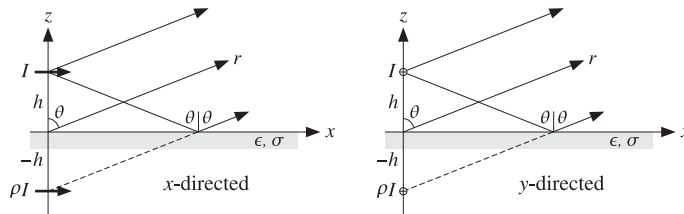

By considering the relative directions of the electric field along the direct and reflected rays, show that the resulting in array factor has the form:

$$A(\theta) = e^{jkh \cos \theta} + \rho e^{-jkh \cos \theta}$$

with $\rho = \rho_{TM}$ for the x -directed case and $\rho = \rho_{TE}$ for the y -directed one, where ρ_{TM}, ρ_{TE} are given by Eq. (7.4.4) with $n^2 = \epsilon_r - j60\sigma\lambda$.

22.3 A z -directed half-wave dipole is positioned in front of a 90° corner reflector at a distance d from the corner, as shown below. The reflecting conducting sheets can be removed and replaced by three image dipoles of alternating signs, as shown.

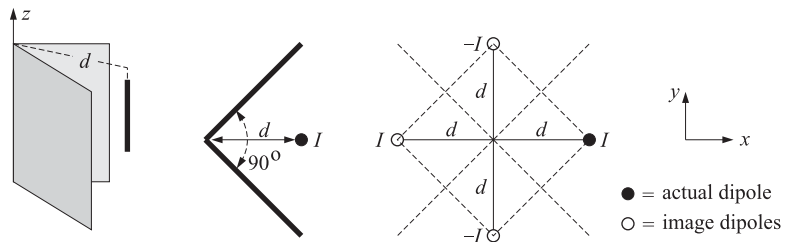

- a. Thinking of the equivalent image problem as an array, determine an analytical expression for the array factor $A(\theta, \phi)$ as a function of the polar and azimuthal angles θ, ϕ .
- b. For the values $d = 0.5\lambda$, $d = \lambda$, and $d = 1.5\lambda$, plot the azimuthal pattern $A(90^\circ, \phi)$ at polar angle $\theta = 90^\circ$ and for $-45^\circ \leq \phi \leq 45^\circ$.
- c. For the cases $d = 0.5\lambda$ and $d = 1.5\lambda$, calculate the directivity D (in dB and in absolute units) and compare it with the directivity of a single half-wave dipole in the absence of the reflector.
- d. Suppose that the corner reflector is flattened into a conducting sheet lying on the yz plane, i.e., the 90° angle between the sheets is replaced by a 180° angle. Repeat parts (a-c) in this case.

22.4 Four identical isotropic antennas are positioned on the xy -plane at the four corners of a square of sides a , as shown below. Determine the array factor $A(\phi)$ of this arrangement as a function of the azimuthal angle ϕ . (Assume the look direction is on the xy -plane.)

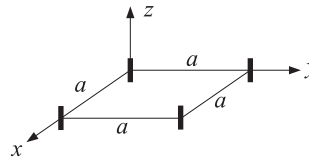

22.5 The array factor of a two-element array is given by:

$$g(\phi) = |a_0 + a_1 e^{j\psi}|^2 = \frac{1 + \sin \psi}{2}, \quad \psi = \frac{\pi}{2} \cos \phi$$

where ϕ is the azimuthal angle (assume $\theta = 90^\circ$) and ψ , the digital wavenumber. The array elements are along the x -axis at locations $x_0 = 0$ and $x_1 = d$.

- a. What is the spacing d in units of λ ? Determine the values of the array weights, $\mathbf{a} = [a_0, a_1]$, assuming that a_0 is real-valued and positive.
 - b. Determine the visible region and display it on the unit circle. Plot $|A(\psi)|^2$ versus ψ over the visible region. Based on this plot, make a rough sketch of the radiation pattern of the array (i.e., the polar plot of $g(\phi)$ versus $0 \leq \phi \leq 2\pi$).
 - c. Determine the exact 3-dB width of this array in angle space.
- 22.6 Defining the array vector \mathbf{a} and the prolate matrix A via Eqs. (22.8.4) and (22.8.5), show that the directivity defined in Eq. (22.8.1) can be written in the compact form, where the dagger \dagger indicates the conjugate transposed operation:

$$D = \frac{|\mathbf{u}^\dagger \mathbf{a}|^2}{\mathbf{a}^\dagger A \mathbf{a}} \tag{22.11.1}$$

- a. Show that the maximum of D is attained for $\mathbf{a} = A^{-1} \mathbf{u}$ and that the maximized D is $D_{\max} = \mathbf{u}^\dagger A^{-1} \mathbf{u}$. Show that the value of D_{\max} is not affected if \mathbf{a} is defined with an arbitrary normalization factor μ , that is, $\mathbf{a} = \mu A^{-1} \mathbf{u}$.
- b. Show that an equivalent problem is the minimization problem:

$$\mathbf{a}^\dagger A \mathbf{a} = \min, \quad \text{subject to } \mathbf{u}^\dagger \mathbf{a} = 1$$

- c. Show that (22.11.1) is a special case of the more general problem of the maximization of the *Rayleigh quotient*:

$$D = \frac{\mathbf{a}^\dagger Q \mathbf{a}}{\mathbf{a}^\dagger A \mathbf{a}} = \max$$

where A, Q are positive-definite Hermitian matrices. Show that the solution of this problem is the eigenvector corresponding to the maximum eigenvalue $\lambda = \lambda_{\max}$ of the generalized eigenvalue problem $Q\mathbf{a} = \lambda A\mathbf{a}$. Explain how this formulation leads to the same solution in the case of (22.11.1).

- d. Show that the directivity (22.11.1) of a uniform array ($\mathbf{a} = \mathbf{u}$) is given by the two equivalent forms:

$$D_{\text{unif}} = \frac{|\mathbf{u}^\dagger \mathbf{u}|^2}{\mathbf{u}^\dagger A \mathbf{u}} = \frac{N^2}{N + 2 \sum_{n=1}^{N-1} (N - |n|) \frac{\sin(kdn)}{kdn}}$$

22.7 Computer Experiment—Optimum Directivity. Using the matrix formulation of the previous problem, calculate the optimum directivity for an N -element array over the range of spacing values: $0.1 \leq d/\lambda \leq 2$ and plot it versus d . Carry this out for the values $N = 5, 10, 15$ and place the results on the same graph.

The directivity D of (22.11.1) can be evaluated for any given vector of array weights. Evaluate it for the uniform array $\mathbf{a} = \mathbf{u}$ and plot the results on the same graph as above. You should observe that directivity of the uniform array comes close to that of the optimum one for most (but not all) of the spacings d .

For each d and for the case $N = 15$, calculate the directivities of the array weights \mathbf{a} designed with the MATLAB function `taylor1p` of the next chapter, with sidelobe attenuations of $R = 20$ $R = 30$ dB, and place them on the same graph.

Array Design Methods

23.1 Array Design Methods

As we mentioned in Sec. 22.4, the array design problem is essentially equivalent to the problem of designing FIR digital filters in DSP. Following this equivalence, we discuss several array design methods, such as:

1. Schelkunoff's zero placement method
2. Fourier series method with windowing
3. Woodward-Lawson frequency-sampling design
4. Narrow-beam low-sidelobe design methods
5. Multi-beam array design

Next, we establish some common notation. One-dimensional equally-spaced arrays are usually considered *symmetrically* with respect to the origin of the array axis. This requires a slight redefinition of the array factor in the case of *even* number of array elements. Consider an array of N elements at locations x_m along the x -axis with element spacing d . The array factor will be:

$$A(\phi) = \sum_m a_m e^{jk_x x_m} = \sum_m a_m e^{jk_x m d \cos \phi}$$

where $k_x = k \cos \phi$ (for polar angle $\theta = \pi/2$.) If N is odd, say $N = 2M + 1$, we can define the element locations x_m symmetrically as:

$$x_m = md, \quad m = 0, \pm 1, \pm 2, \dots, \pm M$$

This was the definition we used in Sec. 22.4. The array factor can be written then as a discrete-space Fourier transform or as a spatial z -transform:

$$\boxed{\begin{aligned} A(\psi) &= \sum_{m=-M}^M a_m e^{jm\psi} = a_0 + \sum_{m=1}^M [a_m e^{jm\psi} + a_{-m} e^{-jm\psi}] \\ A(z) &= \sum_{m=-M}^M a_m z^m = a_0 + \sum_{m=1}^M [a_m z^m + a_{-m} z^{-m}] \end{aligned}} \quad (23.1.1)$$

where $\psi = k_x d = kd \cos \phi$ and $z = e^{j\psi}$. On the other hand, if N is even, say $N = 2M$, in order to have symmetry with respect to the origin, we must place the elements at the *half-integer* locations:

$$x_{\pm m} = \pm \left(md - \frac{d}{2} \right) = \pm \left(m - \frac{1}{2} \right) d, \quad m = 1, 2, \dots, M$$

The array factor will be now:

$$\boxed{\begin{aligned} A(\psi) &= \sum_{m=1}^M \left[a_m e^{j(m-1/2)\psi} + a_{-m} e^{-j(m-1/2)\psi} \right] \\ A(z) &= \sum_{m=1}^M \left[a_m z^{m-1/2} + a_{-m} z^{-(m-1/2)} \right] \end{aligned}} \quad (23.1.2)$$

In particular, if the array weights a_m are symmetric with respect to the origin, $a_m = a_{-m}$, as they are in most design methods, then the array factor can be simplified into the cosine forms:

$$\begin{aligned} A(\psi) &= a_0 + 2 \sum_{m=1}^M a_m \cos(m\psi), & (N = 2M + 1) \\ A(\psi) &= 2 \sum_{m=1}^M a_m \cos\left(\left(m - \frac{1}{2}\right)\psi\right), & (N = 2M) \end{aligned} \quad (23.1.3)$$

In *both* the odd and even cases, Eqs. (23.1.1) and (23.1.2) can be expressed as the left-shifted version of a right-sided z -transform:

$$\boxed{A(z) = z^{-(N-1)/2} \tilde{A}(z) = z^{-(N-1)/2} \sum_{n=0}^{N-1} \tilde{a}_n z^n} \quad (23.1.4)$$

where $\mathbf{a} = [\tilde{a}_0, \tilde{a}_1, \dots, \tilde{a}_{N-1}]$ is the vector of array weights reindexed to be right-sided. In terms of the original symmetric weights, we have:

$$\begin{aligned} [\tilde{a}_0, \tilde{a}_1, \dots, \tilde{a}_{N-1}] &= [a_{-M}, \dots, a_{-1}, a_0, a_1, \dots, a_M], & (N = 2M + 1) \\ [\tilde{a}_0, \tilde{a}_1, \dots, \tilde{a}_{N-1}] &= [a_{-M}, \dots, a_{-1}, a_1, \dots, a_M], & (N = 2M) \end{aligned} \quad (23.1.5)$$

In time-domain DSP, a factor of z represents a time-advance or left shift. But in the spatial domain, a left shift is represented by z^{-1} because of the opposite sign convention in the definition of the z -transform. Thus, the factor $z^{-(N-1)/2}$ represents a left shift by a distance $(N-1)d/2$, which places the middle of the right-sided array at the origin. For instance, see Examples 22.3.1 and 22.3.2.

The corresponding array factors in ψ -space are related in a similar fashion. Setting $z = e^{j\psi}$, we have:

$$\boxed{A(\psi) = e^{-j\psi(N-1)/2} \tilde{A}(\psi) = e^{-j\psi(N-1)/2} \sum_{n=0}^{N-1} \tilde{a}_n e^{jn\psi}} \quad (23.1.6)$$

Working with $\tilde{A}(\psi)$ is more convenient for programming purposes, as it can be computed by an ordinary DTFT routine, such as that in Ref. [49], $\tilde{A}(\psi) = \text{dtft}(\mathbf{a}, -\psi)$. The phase factor $e^{-j\psi(N-1)/2}$ does not affect the power gain of the array; indeed, we have $|A(\psi)|^2 = |\tilde{A}(\psi)|^2 = |\text{dtft}(\mathbf{a}, -\psi)|^2$.

Some differences arise also for steered array factors. Given a steering phase $\psi_0 = kd \cos \phi_0$, we define the steered array factor as $A'(\psi) = A(\psi - \psi_0)$. Then, we have:

$$A'(\psi) = A(\psi - \psi_0) = e^{-j(\psi - \psi_0)(N-1)/2} \tilde{A}(\psi - \psi_0) = e^{-j\psi(N-1)/2} \tilde{A}'(\psi)$$

It follows that the steered version of $\tilde{A}(\psi)$ will be:

$$\tilde{A}'(\psi) = e^{j\psi_0(N-1)/2} \tilde{A}(\psi - \psi_0) \quad (23.1.7)$$

which implies for the weights:

$$\tilde{a}'_n = \tilde{a}_n e^{-j\psi_0(n-(N-1)/2)}, \quad n = 0, 1, \dots, N-1 \quad (23.1.8)$$

This simply means that the progressive phase is measured with respect to the middle of the array. Again, the common phase factor $e^{j\psi_0(N-1)/2}$ is usually unimportant. One case where it is important is the case of *multiple* beams steered towards different angles; these are discussed in Sec. 23.14. In the *symmetric* notation, the steered weights are as follows:

$$\begin{aligned} a'_m &= a_m e^{-jm\psi_0}, \quad m = 0, \pm 1, \pm 2, \dots, \pm M, \quad (N = 2M + 1) \\ a'_{\pm m} &= a_{\pm m} e^{\mp j(m-1/2)\psi_0}, \quad m = 1, 2, \dots, M, \quad (N = 2M) \end{aligned} \quad (23.1.9)$$

The MATLAB functions `scan` and `steer` perform the desired progressive phasing of the weights according to Eq. (23.1.8). Their usage is as follows:

```
scan = scan(a, psi0);           % scan array with given scanning phase psi0
steer = steer(d, a, phi0);     % steer array towards given angle phi0
```

Example 23.1.1: For the cases $N = 7$ and $N = 6$, we have $M = 3$. The symmetric and right-sided array weights will be related as follows:

$$\begin{aligned} \mathbf{a} &= [\tilde{a}_0, \tilde{a}_1, \tilde{a}_2, \tilde{a}_3, \tilde{a}_4, \tilde{a}_5, \tilde{a}_6] = [a_{-3}, a_{-2}, a_{-1}, a_0, a_1, a_2, a_3] \\ \mathbf{a} &= [\tilde{a}_0, \tilde{a}_1, \tilde{a}_2, \tilde{a}_3, \tilde{a}_4, \tilde{a}_5] = [a_{-3}, a_{-2}, a_{-1}, a_1, a_2, a_3] \end{aligned}$$

For $N = 7$ we have $(N-1)/2 = 3$, and for $N = 6$, $(N-1)/2 = 5/2$. Thus, the array locations along the x-axis will be:

$$\begin{aligned} x_m &= \{-3d, -2d, -d, 0, d, 2d, 3d\} \\ x_m &= \{-\frac{5}{2}d, -\frac{3}{2}d, -\frac{1}{2}d, \frac{1}{2}d, \frac{3}{2}d, \frac{5}{2}d\} \end{aligned}$$

Eq. (23.1.4) reads as follows in the two cases:

$$\begin{aligned} A(z) &= a_{-3}z^{-3} + a_{-2}z^{-2} + a_{-1}z^{-1} + a_0 + a_1z + a_2z^2 + a_3z^3 \\ &= z^{-3}[a_{-3} + a_{-2}z + a_{-1}z^2 + a_0z^3 + a_1z^4 + a_2z^5 + a_3z^6] = z^{-3}\tilde{A}(z) \\ A(z) &= a_{-3}z^{-5/2} + a_{-2}z^{-3/2} + a_{-1}z^{-1/2} + a_1z^{1/2} + a_2z^{3/2} + a_3z^{5/2} \\ &= z^{-5/2}[a_{-3} + a_{-2}z + a_{-1}z^2 + a_1z^3 + a_2z^4 + a_3z^5] = z^{-5/2}\tilde{A}(z) \end{aligned}$$

If the arrays are steered, the weights pick up the progressive phases:

$$\begin{aligned} & [a_{-3}e^{j3\psi_0}, a_{-2}e^{j2\psi_0}, a_{-1}e^{j\psi_0}, a_0, a_1e^{-j\psi_0}, a_2e^{-j2\psi_0}, a_3e^{-j3\psi_0}] \\ & = e^{j3\psi_0} [a_{-3}, a_{-2}e^{-j\psi_0}, a_{-1}e^{-2j\psi_0}, a_0e^{-3j\psi_0}, a_1e^{-4j\psi_0}, a_2e^{-j5\psi_0}, a_3e^{-j6\psi_0}] \\ & [a_{-3}e^{j5\psi_0/2}, a_{-2}e^{j3\psi_0/2}, a_{-1}e^{j\psi_0/2}, a_1e^{-j\psi_0/2}, a_2e^{-j3\psi_0/2}, a_3e^{-j5\psi_0/2}] \\ & = e^{j5\psi_0/2} [a_{-3}, a_{-2}e^{-j\psi_0}, a_{-1}e^{-2j\psi_0}, a_1e^{-3j\psi_0}, a_2e^{-j4\psi_0}, a_3e^{-j5\psi_0}] \end{aligned}$$

where $\psi_0 = kd \cos \phi_0$ is the steering phase. \square

Example 23.1.2: The uniform array of Sec. 22.7, was defined as a right-sided array. In the present notation, the weights and array factor are:

$$\mathbf{a} = [\tilde{a}_0, \tilde{a}_1, \dots, \tilde{a}_{N-1}] = \frac{1}{N} [1, 1, \dots, 1], \quad \tilde{A}(z) = \frac{1}{N} \frac{z^N - 1}{z - 1}$$

Using Eq. (23.1.4), the corresponding symmetric array factor will be:

$$A(z) = z^{-(N-1)/2} \tilde{A}(z) = z^{-(N-1)/2} \frac{1}{N} \frac{z^N - 1}{z - 1} = \frac{1}{N} \frac{z^{N/2} - z^{-N/2}}{z^{1/2} - z^{-1/2}}$$

Setting $z = e^{j\psi}$, we obtain

$$A(\psi) = \frac{\sin\left(\frac{N\psi}{2}\right)}{N \sin\left(\frac{\psi}{2}\right)} \quad (23.1.10)$$

which also follows from Eqs. (22.7.3) and (23.1.6). \square

23.2 Schelkunoff's Zero Placement Method

The array factor of an N -element array is a polynomial of degree $N - 1$ and therefore it has $N - 1$ zeros:

$$\tilde{A}(z) = \sum_{n=0}^{N-1} \tilde{a}_n z^n = (z - z_1)(z - z_2) \cdots (z - z_{N-1}) \tilde{a}_{N-1} \quad (23.2.1)$$

By proper placement of the zeros on the z -plane, a desired array factor can be designed. Schelkunoff's paper of more than 45 years ago [1243] discusses this and the Fourier series methods.

As an example consider the uniform array that has zeros equally spaced around the unit circle at the N -th roots of unity, that is, at $z_i = e^{j\psi_i}$, where $\psi_i = 2\pi i/N$, $i = 1, 2, \dots, N - 1$. The index $i = 0$ is excluded as $z = 1$ or $\psi = 0$ corresponds to the mainlobe peak of the array. Depending on the element spacing d , it is possible that not all of these zeros lie within the visible region and, therefore, they may not correspond to actual nulls in the angular pattern. This happens when $d < \lambda/2$ for a broadside array, which has a visible region that covers less than the full unit circle, $\psi_{\text{vis}} = 2kd < 2\pi$.

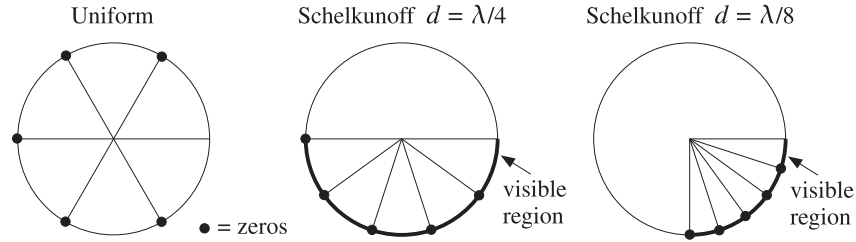

Fig. 23.2.1 Endfire array zeros and visible regions for $N = 6$, and $d = \lambda/4$ and $d = \lambda/8$.

Schelkunoff's design idea was to place all $N - 1$ zeros of the array within the visible region, for example, by equally spacing them within it. Fig. 23.2.1 shows the visible regions and array zeros for a six-element *endfire* array with element spacings $d = \lambda/4$ and $d = \lambda/8$.

The visible region is determined by Eq. (22.9.5). For an endfire ($\phi_0 = 0$) array with $d = \lambda/4$ or $kd = \pi/2$, the steered wavenumber will be $\psi' = kd(\cos \phi - \cos \phi_0) = (\cos \phi - 1)\pi/2$ and the corresponding visible region, $-\pi \leq \psi' \leq 0$. Similarly, when $d = \lambda/8$ or $kd = \pi/4$, we have $\psi' = (\cos \phi - 1)\pi/4$ and visible region, $-\pi/2 \leq \psi' \leq 0$.

The uniform array has five zeros. When $d = \lambda/4$, only three of them lie in the visible region, and when $d = \lambda/8$ only one of them does. By contrast Schelkunoff's design method places all five zeros within the visible regions.

Fig. 23.2.2 shows the gains of the two cases and compares them to the gains of the corresponding uniform array. The presence of more zeros in the visible regions results in a narrower mainlobe and smaller sidelobes.

The angular nulls corresponding to the zeros that lie in the visible region may be observed in these graphs for both the uniform and Schelkunoff designs.

Because the visible region is in both cases $-2kd \leq \psi' \leq 0$, the five zeros are chosen as $z_i = e^{j\psi_i}$, where $\psi_i = -2kdi/5$, $i = 1, 2, \dots, 5$. The array weights can be obtained by expanding the zero factors of Eq. (23.2.1). The following MATLAB statements will perform and plot the design:

```
d=1/4; kd=2*pi*d;
i = 1:5;
psi = -2*kd*i/5;
zi = exp(j*psi);
a = flip1r(poly(zi));
a = steer(d, a, 0);
[g, ph] = array(d, a, 400);
dbz(ph, g, 45, 40);
```

The function `poly` computes the expansion coefficients. But because it lists them from the higher coefficient to the lowest one, that is, from z^{N-1} to z^0 , it is necessary to reverse the vector by `flip1r`. When the weight vector is symmetric with respect to its middle, such reversal is not necessary.

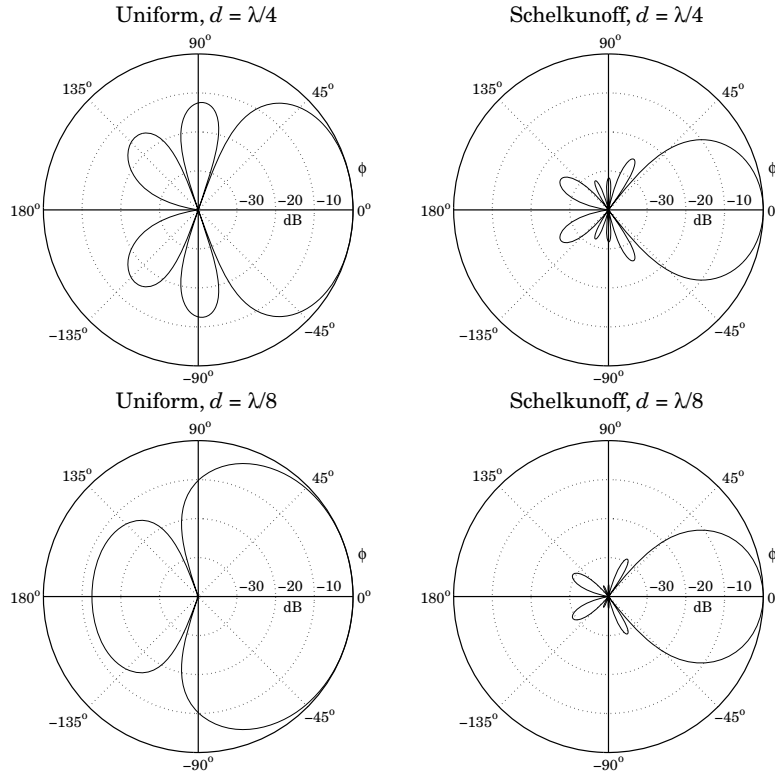

Fig. 23.2.2 Gain of six-element endfire array with $d = \lambda/4$ and $d = \lambda/8$.

23.3 Fourier Series Method with Windowing

The Fourier series design method is identical to the same method in DSP for designing FIR digital filters [48,49]. The method is based on the inverse discrete-space Fourier transforms of the array factor.

Eqs. (23.1.1) and (23.1.2) may be thought of as the truncated or *windowed* versions of the corresponding infinite Fourier series. Assuming an infinite and convergent series, we have for the “odd” case:

$$A(\psi) = a_0 + \sum_{m=1}^{\infty} [a_m e^{jm\psi} + a_{-m} e^{-jm\psi}] \quad (23.3.1)$$

Then, the corresponding inverse transform will be:

$$a_m = \frac{1}{2\pi} \int_{-\pi}^{\pi} A(\psi) e^{-jm\psi} d\psi, \quad m = 0, \pm 1, \pm 2, \dots \quad (23.3.2)$$

Similarly, in the “even” case we have:

$$A(\psi) = \sum_{m=1}^{\infty} \left[a_m e^{j(m-1/2)\psi} + a_{-m} e^{-j(m-1/2)\psi} \right] \quad (23.3.3)$$

with inverse transform:

$$a_{\pm m} = \frac{1}{2\pi} \int_{-\pi}^{\pi} A(\psi) e^{\mp j(m-1/2)\psi} d\psi, \quad m = 1, 2, \dots \quad (23.3.4)$$

In general, a desired array factor requires an infinite number of coefficients a_m to be represented exactly. Keeping only a finite number of coefficients in the Fourier series introduces unwanted ripples in the desired response, known as the Gibbs phenomenon [48,49]. Such ripples can be minimized using an appropriate window, but at the expense of wider transition regions.

The Fourier series method may be summarized as follows. Given a desired response, say $A_d(\psi)$, pick an odd or even window length, for example $N = 2M + 1$, and calculate the N ideal weights by evaluating the inverse transform:

$$a_d(m) = \frac{1}{2\pi} \int_{-\pi}^{\pi} A_d(\psi) e^{-jm\psi} d\psi, \quad m = 0, \pm 1, \dots, \pm M \quad (23.3.5)$$

then, the final weights are obtained by windowing with a length- N window $w(m)$:

$$a(m) = w(m) a_d(m), \quad m = 0, \pm 1, \dots, \pm M \quad (23.3.6)$$

This method is convenient only when the required integral (23.3.5) can be done exactly, as when $A_d(\psi)$ has a simple shape such as an ideal lowpass filter. For arbitrarily shaped $A_d(\psi)$ one must evaluate the integrals approximately using an inverse DFT as is done in the Woodward- Lawson frequency-sampling design method discussed in Sec. 23.5.

In addition, the method requires that $A_d(\psi)$ be specified over one complete Nyquist interval, $-\pi \leq \psi \leq \pi$, regardless of whether the visible region $\psi_{\text{vis}} = 2kd$ is more or less than one Nyquist period.

23.4 Sector Beam Array Design

As an example of the Fourier series method, we discuss the design of an array with angular pattern confined into a desired angular sector.

First, we consider the design in ψ -space of an ideal *bandpass* array factor centered at wavenumber ψ_0 with bandwidth of $2\psi_b$. We will see later how to map these specifications into an actual angular sector. The ideal bandpass response is defined over $-\pi \leq \psi \leq \pi$ as follows:

$$A_{\text{BP}}(\psi) = \begin{cases} 1, & \psi_0 - \psi_b \leq \psi \leq \psi_0 + \psi_b \\ 0, & \text{otherwise} \end{cases}$$

For the odd case, the corresponding ideal weights are obtained from Eq. (23.3.2):

$$a_{\text{BP}}(m) = \frac{1}{2\pi} \int_{-\pi}^{\pi} A_{\text{BP}}(\psi) e^{-jm\psi} d\psi = \frac{1}{2\pi} \int_{\psi_0 - \psi_b}^{\psi_0 + \psi_b} 1 \cdot e^{-jm\psi} d\psi$$

which gives:

$$a_{\text{BP}}(m) = e^{-jm\psi_0} \frac{\sin(\psi_b m)}{\pi m}, \quad m = 0, \pm 1, \pm 2, \dots \quad (23.4.1)$$

This problem is equivalent to designing an ideal *lowpass* response with cutoff frequency ψ_b and then translating it by $A_{\text{BP}}(\psi) = A_{\text{LP}}(\psi') = A_{\text{LP}}(\psi - \psi_0)$, where $\psi' = \psi - \psi_0$. The lowpass response is defined as:

$$A_{\text{LP}}(\psi') = \begin{cases} 1, & -\psi_b \leq \psi' \leq \psi_b \\ 0, & \text{otherwise} \end{cases}$$

and its ideal weights are:

$$a_{\text{LP}}(m) = \frac{1}{2\pi} \int_{-\pi}^{\pi} A_{\text{LP}}(\psi') e^{-jm\psi'} d\psi' = \frac{1}{2\pi} \int_{-\psi_b}^{\psi_b} 1 \cdot e^{-jm\psi'} d\psi' = \frac{\sin(\psi_b m)}{\pi m}$$

Thus, as expected, the ideal weights for the bandpass and lowpass designs are related by a scanning phase: $a_{\text{BP}}(m) = e^{-jm\psi_0} a_{\text{LP}}(m)$.

A more realistic design of the bandpass response is to prescribe “brickwall” specifications, that is, defining a passband range over which the response is essentially flat and a stopband range over which the response is essentially zero. These ranges are defined by the bandedge frequencies ψ_p and ψ_s , such that the passband is $|\psi - \psi_0| \leq \psi_p$ and the stopband $|\psi - \psi_0| \geq \psi_s$. The specifications of the equivalent lowpass response are shown in Fig. 23.4.1.

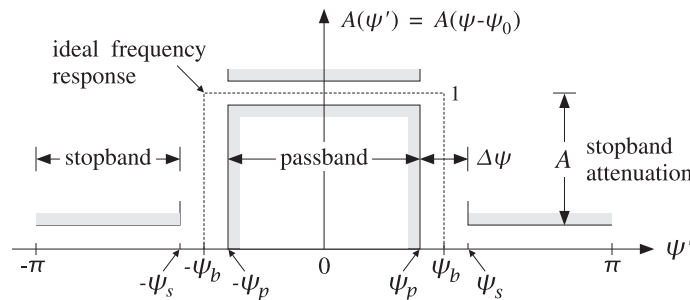

Fig. 23.4.1 Specifications of equivalent lowpass response.

Over the stopband, the attenuation is required to be greater than a *minimum* value, say A dB. The attenuation over the passband need not be specified, because the window method always results in extremely flat passbands for reasonable values of A , e.g., for $A > 35$ dB. Indeed, the maximum passband attenuation is related to A by the approximate formula $A_{\text{pass}} = 17.4\delta$ dB, where $\delta = 10^{-A/20}$ (see Ref. [49].)

Most windows do not allow a user-defined choice for the stopband attenuation. For example, the Hamming window has $A = 54$ dB and the rectangular window $A = 21$ dB.

The *Kaiser window* is the best and simplest of a small class of windows that allow a *variable* choice for A .

Thus, the design specifications are the quantities $\{\psi_p, \psi_s, A\}$. Alternatively, we can take them to be $\{\psi_p, \Delta\psi, A\}$, where $\Delta\psi = \psi_s - \psi_p$ is the transition width. We prefer the latter choice. The design steps for the bandpass response using the Kaiser window are summarized below:

1. From the stopband attenuation A , calculate the so-called D -factor of the window (similar to the broadening factor):

$$D = \begin{cases} \frac{A - 7.95}{14.36}, & \text{if } A > 21 \\ 0.922, & \text{if } A \leq 21 \end{cases} \quad (23.4.2)$$

and the window's shape parameter α :

$$\alpha = \begin{cases} 0.1102(A - 8.7), & \text{if } A \geq 50 \\ 0.5842(A - 21)^{0.4} + 0.07886(A - 21), & \text{if } 21 < A < 50 \\ 0, & \text{if } A \leq 21 \end{cases} \quad (23.4.3)$$

2. From the transition width $\Delta\psi$, calculate the length of the window by choosing the smallest *odd* integer $N = 2M + 1$ that satisfies:

$$\Delta\psi = \frac{2\pi D}{N - 1} \quad (23.4.4)$$

Alternatively, if N is given, calculate the transition width $\Delta\psi$.

3. Calculate the samples of the Kaiser window:

$$w(m) = \frac{I_0(\alpha\sqrt{1 - m^2/M^2})}{I_0(\alpha)}, \quad m = 0, \pm 1, \dots, \pm M \quad (23.4.5)$$

where $I_0(x)$ is the modified Bessel function of first kind and zeroth order.

4. Calculate the ideal cutoff frequency ψ_b by taking it to be at the middle between the passband and stopband frequencies:

$$\psi_b = \frac{1}{2}(\psi_p + \psi_s) = \psi_p + \frac{1}{2}\Delta\psi \quad (23.4.6)$$

5. Calculate the final windowed array weights from $a(m) = w(m)a_{BP}(m)$:

$$a(m) = w(m)e^{-jm\psi_0} \frac{\sin(\psi_b m)}{\pi m}, \quad m = 0, \pm 1, \dots, \pm M \quad (23.4.7)$$

Next, we use the above bandpass design in ψ -space to design an array with an angular sector response in ϕ -space. The ideal array will have a pattern that is uniformly flat over an angular sector $[\phi_1, \phi_2]$:

$$A(\phi) = \begin{cases} 1, & \phi_1 \leq \phi \leq \phi_2 \\ 0, & \text{otherwise} \end{cases}$$

Alternatively, we can define the sector by means of its center angle and its width, $\phi_c = (\phi_1 + \phi_2)/2$ and $\phi_b = \phi_2 - \phi_1$. Thus, we have the equivalent definitions of the angular sector:

$$\begin{aligned} \phi_c &= \frac{1}{2}(\phi_1 + \phi_2) & \phi_1 &= \phi_c - \frac{1}{2}\phi_b \\ & \Leftrightarrow & \phi_2 &= \phi_c + \frac{1}{2}\phi_b \\ \phi_b &= \phi_2 - \phi_1 \end{aligned} \quad (23.4.8)$$

For a practical design, we may take $[\phi_1, \phi_2]$ to represent the *passband* of the response and assume an angular stopband with attenuation of at least A dB that begins after a small angular transition width $\Delta\phi$ on either side of the passband.

In filter design, the stopband attenuation and the transition width are used to determine the window length N . But in the array problem, because we are usually limited in the number N of available array elements, we must assume that N is given and determine the transition width $\Delta\phi$ from A and N .

Thus, our design specifications are the quantities $\{\phi_1, \phi_2, N, A\}$, or alternatively, $\{\phi_c, \phi_b, N, A\}$. These specifications must be mapped into equivalent ones in ψ -space using the steered wavenumber $\psi' = kd(\cos\phi - \cos\phi_0)$.

We require that the angular passband $[\phi_1, \phi_2]$ be mapped onto the lowpass passband $[-\psi_p, \psi_p]$ in ψ' -space. Thus, we have the conditions:

$$\begin{aligned} \psi_p &= kd \cos \phi_1 - \psi_0 \\ -\psi_p &= kd \cos \phi_2 - \psi_0 \end{aligned}$$

They may be solved for ψ_p and ψ_0 as follows:

$$\begin{aligned} \psi_p &= \frac{1}{2}kd(\cos \phi_1 - \cos \phi_2) \\ \psi_0 &= \frac{1}{2}kd(\cos \phi_1 + \cos \phi_2) \end{aligned} \quad (23.4.9)$$

Using Eq. (23.4.8) and some trigonometry, we have equivalently:

$$\begin{aligned} \psi_p &= kd \sin(\phi_c) \sin\left(\frac{\phi_b}{2}\right) \\ \psi_0 &= kd \cos(\phi_c) \cos\left(\frac{\phi_b}{2}\right) \end{aligned} \quad (23.4.10)$$

Setting $\psi_0 = kd \cos \phi_0$, we find the effective steering angle ϕ_0 :

$$\cos \phi_0 = \cos(\phi_c) \cos\left(\frac{\phi_b}{2}\right) \Rightarrow \phi_0 = \arccos(\cos(\phi_c) \cos(\phi_b/2)) \quad (23.4.11)$$

Note that ϕ_0 is not equal to ϕ_c , except for very narrow widths ϕ_b .

The design procedure is then completed as follows. Given the attenuation A , we calculate the window parameters D , α from Eqs. (23.4.2) and (23.4.3). Since N is given, we calculate the transition width $\Delta\psi$ directly from Eq. (23.4.4). Then, the ideal lowpass frequency ψ_b is calculated from Eq. (23.4.6), that is,

$$\psi_b = \psi_p + \frac{1}{2}\Delta\psi = kd \sin(\phi_c) \sin\left(\frac{\phi_b}{2}\right) + \frac{\pi D}{N-1} \quad (23.4.12)$$

Finally, the array weights are obtained from Eq. (23.4.7). The transition width $\Delta\phi$ can be approximated by linearizing $\psi = kd \cos \phi$ around ϕ_1 , or around ϕ_2 , or around ϕ_c . We prefer the latter choice, giving:

$$\Delta\phi = \frac{\Delta\psi}{kd \sin \phi_c} = \frac{2\pi D}{kd(N-1) \sin \phi_c} \quad (23.4.13)$$

The design method can be extended to the case of even $N = 2M$. The integral (23.3.4) can still be done exactly. The Kaiser window expression (23.4.5) remains the same for $m = \pm 1, \pm 2, \dots, \pm M$. We note the symmetry $w(-m) = w(m)$. After windowing and scanning with ψ_0 , we get the final designed weights:

$$a(\pm m) = w(m) e^{\mp j(m-1/2)\psi_0} \frac{\sin(\psi_b(m-1/2))}{\pi(m-1/2)}, \quad m = 1, 2, \dots, M \quad (23.4.14)$$

The MATLAB function `sector` implements the above design steps for either even or odd N . Its usage is as follows:

```
[a, dph] = sector(d, ph1, ph2, N, A); % A=stopband attenuation in dB
```

Fig. 23.4.2 shows four design examples having sector $[\phi_1, \phi_2] = [45^\circ, 75^\circ]$, or center $\phi_c = 60^\circ$ and width $\phi_b = 30^\circ$. The number of array elements was $N = 21$ and $N = 41$, with half-wavelength spacing $d = \lambda/2$. The stopband attenuations were $A = 20$ and $A = 40$ dB. The two cases with $A = 20$ dB are equivalent to using the rectangular window. They have visible Gibbs ripples in their passband. Some typical MATLAB code for generating these graphs is as follows:

```
d=0.5; ph1=45; ph2=75; N=21; A=20;
[a, dph] = sector(d, ph1, ph2, N, A);
[g, ph] = array(d, a, 400);
dbz(ph,g, 30, 80);
addray(ph1, '--'); addray(ph2, '--');
```

The basic design tradeoff is between N and A and is captured by Eq. (23.4.4). Because D is linearly increasing with A , the transition width will increase with A and decrease with N . As A increases, the passband exhibits no Gibbs ripples but at the expense of larger transition width.

23.5 Woodward-Lawson Frequency-Sampling Design

As we mentioned earlier, the Fourier series method is feasible only when the inverse transform integrals (23.3.2) and (23.3.4) can be done exactly. If not, we may use the

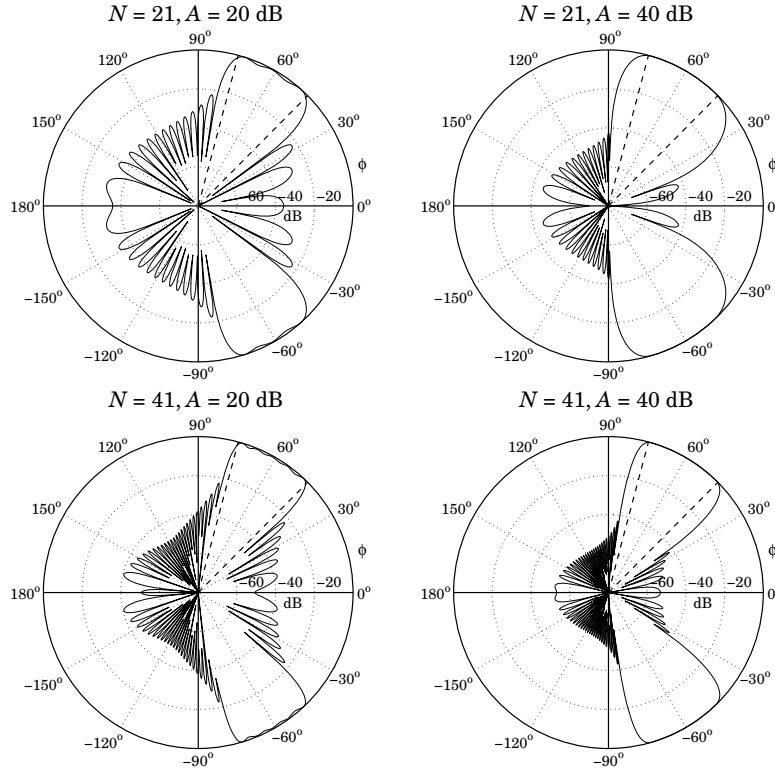

Fig. 23.4.2 Angular sector array design with the Kaiser window.

frequency-sampling design method of DSP [48,49]. In the array context, the method is referred to as the *Woodward-Lawson* method.

For an N -element array, the method is based on performing an inverse N -point DFT. It assumes that N samples of the desired array factor $A(\psi)$ are available, that is, $A(\psi_i)$, $i = 0, 1, \dots, N - 1$, where ψ_i are the N DFT frequencies:

$$\boxed{\psi_i = \frac{2\pi i}{N}}, \quad i = 0, 1, \dots, N - 1, \quad (\text{DFT frequencies}) \quad (23.5.1)$$

The frequency samples $A(\psi_i)$ are related to the array weights via the *forward* N -point DFT's obtained by evaluating Eqs. (23.1.1) and (23.1.2) at the N DFT frequencies:

$$A(\psi_i) = a_0 + \sum_{m=1}^M [a_m e^{jm\psi_i} + a_{-m} e^{-jm\psi_i}], \quad (N = 2M + 1) \quad (23.5.2)$$

$$A(\psi_i) = \sum_{m=1}^M [a_m e^{j(m-1/2)\psi_i} + a_{-m} e^{-j(m-1/2)\psi_i}], \quad (N = 2M)$$

where ψ_i are given by Eq. (23.5.1). The corresponding *inverse* N -point DFT's are as follows. For odd $N = 2M + 1$,

$$a_m = \frac{1}{N} \sum_{i=0}^{N-1} A(\psi_i) e^{-jm\psi_i}, \quad m = 0, \pm 1, \pm 2, \dots, \pm M \quad (23.5.3)$$

and for even $N = 2M$,

$$a_{\pm m} = \frac{1}{N} \sum_{i=0}^{N-1} A(\psi_i) e^{\mp j(m-1/2)\psi_i}, \quad m = 1, 2, \dots, M \quad (23.5.4)$$

There is an alternative definition of the N DFT frequencies ψ_i for which the forms of the forward and inverse DFT's, Eqs. (23.5.2)-(23.5.4), remain the same. For either even or odd N , we define:

$$\psi_i = \frac{2\pi(i-K)}{N}, \quad (\text{alternative DFT frequencies}) \quad (23.5.5)$$

where $i = 0, 1, \dots, N-1$ and $K = (N-1)/2$.

This definition makes a difference only for even N , in which case the index $i-K$ takes on all the *half-integer* values in the *symmetric* interval $[-K, K]$. For odd N , Eq. (23.5.5) amounts to a re-indexing of Eq. (23.5.1), with $i-K$ taking values now over the symmetric interval $[-K, K]$.

For both the standard and the alternative sets, the N complex numbers $z_i = e^{j\psi_i}$ are equally spaced around the unit circle. For odd N , they are the N -th roots of unity, that is, the solutions of the equation $z^N = 1$. For the alternative set with even N , they are the N solutions of the equation $z^N = -1$.

The alternative set is usually preferred in array processing. In DSP, it leads to the discrete cosine transform. The MATLAB function `woodward` implements the inverse DFT operations (23.5.3) and (23.5.4), for either the standard or the alternative definition of ψ_i . Its usage is as follows:

```
a = woodward(A, alt); % alt=0,1 for standard or alternative
```

The frequency-sampling array design method is summarized as follows: Given a set of N frequency response values $A(\psi_i)$, $i = 0, 1, \dots, N-1$, calculate the N array weights $a(m)$ using the inverse DFT formulas (23.5.3) or (23.5.4). Then, replace the weights by their windowed versions using any symmetric length- N window. The final expressions for the windowed weights are, for odd $N = 2M + 1$,

$$a(m) = w(m) \frac{1}{N} \sum_{i=0}^{N-1} A(\psi_i) e^{-jm\psi_i}, \quad m = 0, \pm 1, \pm 2, \dots, \pm M \quad (23.5.6)$$

and for even $N = 2M$,

$$a(\pm m) = w(\pm m) \frac{1}{N} \sum_{i=0}^{N-1} A(\psi_i) e^{\mp j(m-1/2)\psi_i}, \quad m = 1, 2, \dots, M \quad (23.5.7)$$

As an example, consider the design of a sector beam with edges at $\phi_1 = 45^\circ$ and $\phi_2 = 75^\circ$. Thus, the beam is centered at $\phi_c = 60^\circ$ and has width $\phi_b = 30^\circ$.

As ϕ ranges over $[\phi_1, \phi_2]$, the wavenumber $\psi = kd \cos \phi$ will range over $kd \cos \phi_2 \leq \psi \leq kd \cos \phi_1$. For all DFT frequencies ψ_i that lie in this interval, we set $A(\psi_i) = 1$, otherwise, we set $A(\psi_i) = 0$. Assuming the alternative definition for ψ_i , we have the passband condition:

$$kd \cos \phi_2 \leq \frac{2\pi(i-K)}{N} \leq kd \cos \phi_1$$

Setting $kd = 2\pi d/\lambda$ and solving for the DFT index $i - K$, we find:

$$j_1 \leq i - K \leq j_2, \quad \text{where } j_1 = \frac{Nd}{\lambda} \cos \phi_2, \quad j_2 = \frac{Nd}{\lambda} \cos \phi_1$$

This range determines the DFT indices i for which $A(\psi_i) = 1$. The inverse DFT summation over i will then be restricted over this subset of i 's. Fig. 23.5.1 shows the response of a 20-element array with half-wavelength spacing, $d = \lambda/2$, designed with a rectangular and a Hamming window. The MATLAB code for generating the right graph was as follows:

```
d=0.5; N=20; ph1=45; ph2=75; alt=1; K=(N-1)/2;
j1 = N*d*cos(ph2*pi/180);
j2 = N*d*cos(ph1*pi/180);
i = (0:N-1);
j = i - alt*K;
A = (j>=j1)&(j<=j2);
a = woodward(A, alt);
w = 0.54 - 0.46*cos(2*pi*i/(N-1));
awind = a .* w;
[g,ph] = array(0.5, awind, 400);
dbz(ph, g, 30, 80);
addray(ph1,'--'); addray(ph2,'--');
```

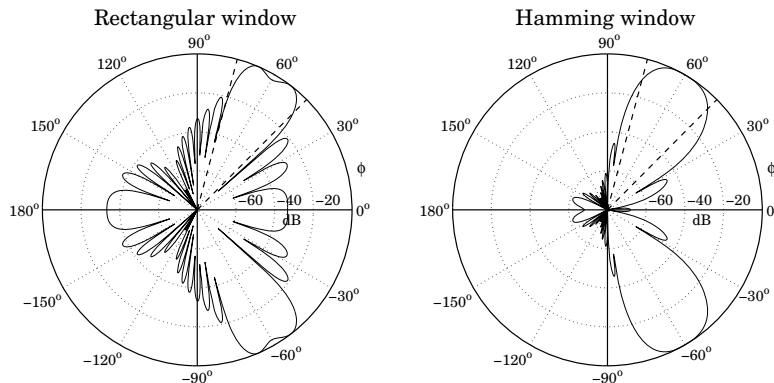

Fig. 23.5.1 Angular sector array design with Woodward-Lawson method.

The sidelobes of the Hamming window are down approximately at the expected 54-dB level (they reach 54 dB for larger N .) The design is comparable to that of Fig. 23.4.2.

The power of this method lies in the ability to specify *any* shape for the array factor through its frequency samples. The method works well for half-wavelength spacing $d = \lambda/2$, because all N DFT frequencies ψ_i lie within the visible region, which coincides in this case with the full Nyquist interval, $-\pi \leq \psi \leq \pi$.

As another example, we consider the design of an array with a secant-squared gain pattern, which is relevant in air search radars as discussed in Sec. 16.11. We consider an array of N elements along the z -direction with half-wavelength spacing $d = \lambda/2$. The corresponding wavenumber ψ will be $\psi = k_z d$, or

$$\psi = kd \cos \theta$$

The design of the secant-squared gain pattern requires that the array factor itself have a secant dependence. Indeed,

$$g(\theta) = |A(\psi)|^2 = \frac{K}{\cos^2 \theta} \quad \Rightarrow \quad |A(\psi)| = \frac{K^{1/2}}{|\cos \theta|}$$

Because the secant pattern is defined only up to an angle θ_{\max} , we may define the theoretical array factor in the normalized form:

$$A(\theta) = \begin{cases} \frac{\cos \theta_{\max}}{\cos \theta}, & \text{if } 0 \leq \theta \leq \theta_{\max} \\ 1, & \text{if } \theta_{\max} < \theta \leq 90^\circ \end{cases} \quad (23.5.8)$$

As θ varies over $[0, \theta_{\max}]$, the wavenumber $\psi = kd \cos \theta$ will vary over $[\psi_{\max}, kd]$, where $\psi_{\max} = kd \cos \theta_{\max}$. Because $d = \lambda/2$, we have $kd = \pi$ and the ψ -range becomes $[\psi_{\max}, \pi]$. Noting that $\cos \theta_{\max} / \cos \theta = \psi_{\max} / \psi$, we can rewrite Eq. (23.5.8) in terms of ψ :

$$A(\psi) = \begin{cases} \frac{\psi_{\max}}{\psi}, & \text{if } \psi_{\max} \leq \psi \leq \pi \\ 1, & \text{if } 0 \leq \psi < \psi_{\max} \end{cases} \quad (23.5.9)$$

We symmetrize $A(-\psi) = A(\psi)$ to cover the entire 2π Nyquist interval in ψ . Evaluating Eq. (23.5.9) at the N DFT frequencies $\psi_i = 2\pi i/N$, we obtain the array weights by doing an inverse DFT and then windowing the array coefficients with a Hamming window. Fig. 23.5.2 shows a design case with $N = 21$ and $\theta_{\max} = 70^\circ$. The figure compares the Hamming and rectangular window designs to the exact expression (23.5.8). The details of the design are indicated in the MATLAB code:

```

N=21; K=(N-1)/2; d=0.5; thmax=70;

psmax = 2*pi*d * cos(thmax*pi/180);

Ai = ones(1,K+1);
psi = 2*pi*(0:K)/N; % half of DFT frequencies

j = find(psi); % non-zero psi's
Ai(j) = psmax*(psi(j)>=psmax)./psi(j) + (psi(j)<psmax); % half of the DFT values

Ai = [Ai, Ai(K:-1:1)]; % all the DFT values

a = woodward(Ai, 0) / N; % inverse DFT with alt=0

```

```

aw = a .* (0.54 - 0.46*cos(2*pi*(0:N-1)/(N-1)));           % Hamming

th = (0:200) * 90 / 200;
ps = 2*pi*d * cos(th*pi/180);

A = abs(dtft(a, -ps));                                     % rectangular design
Aw = abs(dtft(aw, -ps));                                   % Hamming design
A0 = psmax*(ps>=psmax) ./ ps + (ps<psmax);                % exact pattern

```

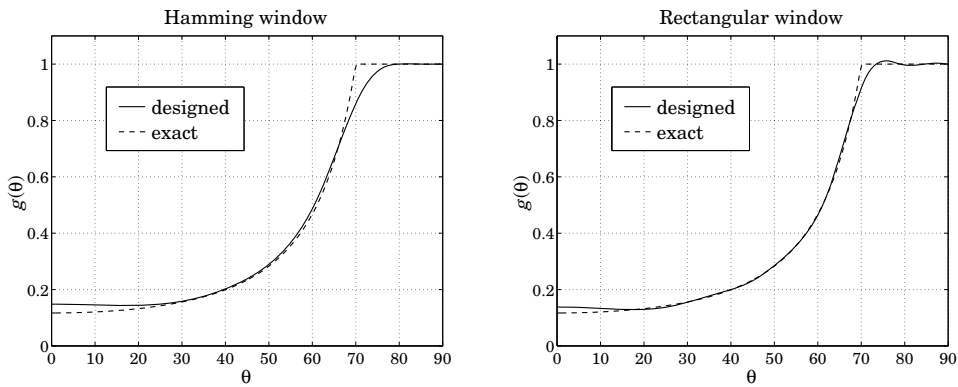

Fig. 23.5.2 Woodward-Lawson design of secant-squared array gain.

23.6 Discretization of Continuous Line Sources

One-dimensional arrays may be thought of as arising from the *spatial sampling* of continuous line current distributions. Consider, for example, a current $I(x)$ flowing along the x -axis. Its current density is $J_x(x, y, z) = I(x) \delta(y) \delta(z)$, where the delta functions confine the current on the x -axis. The corresponding radiation vector will have only an x -component:

$$\begin{aligned}
 F_x(k_x, k_y, k_z) &= \int J_x(x, y, z) e^{jk_x x + jk_y y + jk_z z} dx dy dz \\
 &= \int I(x) \delta(y) \delta(z) e^{jk_x x + jk_y y + jk_z z} dx dy dz = \int_{-\infty}^{\infty} I(x) e^{jk_x x} dx
 \end{aligned}$$

Thus, $F_x(k_x)$ depends only on the k_x wavevector component and is the spatial Fourier transform of the line current $I(x)$:

$$F_x(k_x) = \int_{-\infty}^{\infty} I(x) e^{jk_x x} dx \quad (23.6.1)$$

In spherical coordinates, k_x is given by $k_x = k \sin \theta \cos \phi$, with $k = 2\pi/\lambda$. The range of k_x values when θ, ϕ vary over $0 \leq \theta \leq \pi$ and $0 \leq \phi \leq 2\pi$ is the “visible region”. The inversion of the Fourier transform, however, requires knowledge of $F_x(k_x)$ over all

k_x , and in such case the inverse is:

$$I(x) = \frac{1}{2\pi} \int_{-\infty}^{\infty} F_x(k_x) e^{-jk_x x} dk_x \quad (23.6.2)$$

Suppose now that the current $I(x)$ is sampled at the regular intervals $x_m = md$ with spacing d and integer m . The sampled current may be represented as the sum of impulses:

$$\hat{I}(x) = \sum_{m=-\infty}^{\infty} I(x_m) \delta(x - x_m) = \sum_{m=-\infty}^{\infty} I_m \delta(x - md) \quad (23.6.3)$$

where we set $I_m = I(x_m) = I(md)$. Then, the corresponding Fourier transform will be:

$$\hat{F}_x(k_x) = \int_{-\infty}^{\infty} \hat{I}(x) e^{jk_x x} dx = \sum_{m=-\infty}^{\infty} I_m e^{jmk_x d} = \sum_{m=-\infty}^{\infty} I_m e^{jm\psi} \quad (23.6.4)$$

This has precisely the form of an array factor with $\psi = k_x d$. The pattern $\hat{F}_x(k_x)$ is periodic in k_x with period $k_s = 2\pi/d$, which is the sampling frequency in units of radians/meter. Equivalently, $\hat{F}_x(k_x)$ is periodic in ψ with period 2π . The Poisson summation formula [48] relates $\hat{F}_x(k_x)$ to the unsampled pattern $F_x(k_x)$ as a sum of shifted replicas:

$$\hat{F}_x(k_x) = \frac{1}{d} \sum_{n=-\infty}^{\infty} F_x(k_x - nk_s) \quad (23.6.5)$$

Aliasing, that is, the overlapping of the spectral replicas, can be avoided only if $F_x(k_x)$ is bandlimited to within the Nyquist interval, $|k_x| \leq k_s/2$. This would imply that $I(x)$ have infinite extent.

In practice, $I(x)$ is assumed to be space-limited with a finite extent, say, over an interval $-l/2 \leq x \leq l/2$. In this case, $F_x(k_x)$ cannot be bandlimited and therefore, aliasing will always occur. However, if the pattern $F(k_x)$ attenuates with large k_x , aliasing may be minimized by selecting a small enough d .

Eqs. (23.6.4) and (23.6.5) provide two equivalent ways to express the spectrum of the sampled current. Eq. (23.6.4) can be inverted to recover the current samples I_m :

$$I_m = \frac{1}{k_s} \int_{-k_s/2}^{k_s/2} \hat{F}_x(k_x) e^{-jmk_x d} dk_x = \frac{1}{2\pi} \int_{-\pi}^{\pi} \hat{F}_x(\psi) e^{-jm\psi} d\psi \quad (23.6.6)$$

which is the inverse discrete-space Fourier transform that we introduced in (22.4.8). By using the z -domain variable $z = e^{j\psi}$, (23.6.4) can also be written as the spatial z -transform:

$$\hat{F}_x(z) = \sum_{m=-\infty}^{\infty} I_m z^m \quad (23.6.7)$$

Next, we focus on finite line sources $I(x)$, $-l/2 \leq x \leq l/2$. Then, (23.6.1) reads:

$$F_x(k_x) = \int_{-l/2}^{l/2} I(x) e^{jk_x x} dx \quad (23.6.8)$$

It proves convenient to define a normalized wavenumber variable u by:

$$u = \frac{lk_x}{2\pi} \Leftrightarrow k_x = \frac{2\pi u}{l} \Leftrightarrow u = \frac{l}{\lambda} \sin \theta \cos \phi \quad (23.6.9)$$

and define a scaled pattern $F(u) = F_x(k_x)/l$. Then, we have the Fourier relationships:

$$\boxed{F(u) = \frac{1}{l} \int_{-l/2}^{l/2} I(x) e^{j2\pi ux/l} dx} \Leftrightarrow \boxed{I(x) = \int_{-\infty}^{\infty} F(u) e^{-j2\pi ux/l} du} \quad (23.6.10)$$

If $I(x)$ were periodic with period l , then $2\pi/l$ would be its fundamental harmonic and $2\pi u/l$ would be interpreted as the u th harmonic. Indeed, the continuous-line version of the Woodward-Lawson method gives u just such an interpretation. Let us define the periodic extension of the space-limited $I(x)$ with period l to be the sum of its replicas:

$$\tilde{I}(x) = \sum_{n=-\infty}^{\infty} I(x - nl) \quad (23.6.11)$$

Then, $\tilde{I}(x)$, being periodic, could be expanded in a Fourier series with coefficients:

$$\tilde{I}(x) = \sum_{p=-\infty}^{\infty} c_p e^{-j2\pi px/l}, \quad c_p = \frac{1}{l} \int_{-l/2}^{l/2} \tilde{I}(x) e^{j2\pi px/l} dx \quad (23.6.12)$$

Because $\tilde{I}(x) = I(x)$ over the period $-l/2 \leq x \leq l/2$, the above integral for the p th coefficient implies from (23.6.10) that $c_p = F(u)$ with $u = p$. Thus, restricting x over its basic period, we have the representation:

$$I(x) = \sum_{p=-\infty}^{\infty} F(p) e^{-j2\pi px/l}, \quad -\frac{l}{2} \leq x \leq \frac{l}{2} \quad (23.6.13)$$

The pattern $F(u)$ may itself be expressed in terms of its samples $F(p)$. We have from (23.6.13):

$$F(u) = \frac{1}{l} \int_{-l/2}^{l/2} I(x) e^{j2\pi ux/l} dx = \sum_{p=-\infty}^{\infty} F(p) \frac{1}{l} \int_{-l/2}^{l/2} e^{j2\pi(u-p)x/l} dx, \quad \text{or,}$$

$$F(u) = \sum_{p=-\infty}^{\infty} F(p) \frac{\sin(\pi(u-p))}{\pi(u-p)} \quad (23.6.14)$$

Eqs. (23.6.13) and (23.6.14) are the continuous-line version of the Woodward-Lawson method, which is of course equivalent to the application of Shannon's sampling theorem to the space-limited function $I(x)$, and our derivation is nothing more than the proof of that theorem.

For discrete arrays, we must sample in space $x_m = md$, not in frequency. By taking N samples over the length l , that is, $d = l/N$, and truncating the summation in (23.6.13) to $p = 0, 1, \dots, N-1$, we obtain the practical version of the Woodward-Lawson method that we used in the previous section.

For an N -element finite array, the z -transform $\hat{F}_x(z)$ of Eq. (23.6.7) becomes a polynomial of degree $N-1$ in z . Such an array can be designed directly in discrete-space domain, or it can be designed by mapping a given continuous line source pattern to the discrete case. This can be accomplished approximately by mapping $N-1$ zeros of the

continuous pattern to $N - 1$ zeros of the array using the mapping $z = e^{j\psi} = e^{jk_x d}$. Since $d = l/N$, the mapping from u -space to ψ -space becomes $\psi = k_x d = 2\pi u d/l = 2\pi u/N$:

$$\boxed{\psi = k_x d = \frac{2\pi u}{N}} \quad (23.6.15)$$

Therefore, if $u_n, n = 1, 2, \dots, N - 1$ are the $N - 1$ zeros of the pattern $F(u)$ on which the design is to be based, then, we may define the corresponding zeros of the array by:

$$\psi_n = \frac{2\pi u_n}{N} \Rightarrow z_n = e^{j\psi_n} = e^{j2\pi u_n/N}, \quad n = 1, 2, \dots, N - 1 \quad (23.6.16)$$

and construct the array pattern polynomial from these zeros:

$$A(z) = \prod_{n=1}^{N-1} (z - z_n) \quad (23.6.17)$$

The method is an approximation because $F(u)$ generally has an infinity of zeros. However, good results are obtained if N is large (e.g., $N > 10$).

To clarify the above definitions and Fourier relationships, we consider three examples: (a) the uniform line source and how it relates to the uniform array, (b) Taylor's one-parameter line source and its use to design Taylor-Kaiser arrays, and (c) Taylor's ideal line source, which is an idealization of the Chebyshev array, and leads to the so-called Taylor's \bar{n} distribution. A uniform line source has constant current:

$$I(x) = \begin{cases} 1, & \text{if } -l/2 \leq x \leq l/2 \\ 0, & \text{otherwise} \end{cases} \quad (23.6.18)$$

Its pattern is:

$$F(u) = \frac{1}{l} \int_{-l/2}^{l/2} I(x) e^{j2\pi u x/l} dx = \frac{1}{l} \int_{-l/2}^{l/2} e^{j2\pi u x/l} dx = \frac{\sin(\pi u)}{\pi u} \quad (23.6.19)$$

Its zeros are at the non-zero integers $u_n = \pm n$, for $n = 1, 2, \dots$. By selecting the first $N - 1$ of these, $u_n = n$, for $n = 1, 2, \dots, N - 1$, we may map them to the $N - 1$ zeros of the uniform array:

$$z_n = e^{j2\pi u_n/N} = e^{j2\pi n/N}, \quad n = 1, 2, \dots, N - 1$$

The constructed array polynomial will be then,

$$A(z) = \frac{1}{N} \prod_{n=1}^{N-1} (z - z_n) = \frac{1}{N} \prod_{n=1}^{N-1} (z - e^{j2\pi n/N}) = \frac{1}{N} \frac{\prod_{n=0}^{N-1} (z - e^{j2\pi n/N})}{z - 1}$$

where we introduced a scale factor $1/N$ and multiplied and divided by the factor $(z - 1)$. But the numerator polynomial, being a monic polynomial and having as roots the N th roots of unity, must be equal to $z^N - 1$. Thus,

$$A(z) = \frac{1}{N} \frac{z^N - 1}{z - 1} = \frac{1}{N} (1 + z + z^2 + \dots + z^{N-1})$$

which has uniform array weights, $a_m = 1/N$. Replacing $z = e^{j\psi} = e^{j2\pi u/N}$, we have:

$$A(\psi) = \frac{1}{N} \frac{e^{j\psi N} - 1}{e^{j\psi} - 1} = \frac{\sin(N\psi/2)}{N \sin(\psi/2)} e^{j\psi(N-1)/2} = \frac{\sin(\pi u)}{N \sin(\pi u/N)} e^{j\pi u(N-1)/N}$$

For large N and fixed value of u , we may use the approximation $\sin x \approx x$ in the denominator which tends to $N \sin(\pi u/N) \approx N(\pi u/N) = \pi u$, thus, approximating the $\sin \pi u / \pi u$ pattern of the continuous line case.

Taylor's one-parameter continuous line source [1262] has current $I(x)$ and corresponding pattern $F(u)$ given by the Fourier transform pair [194]:

$$F(u) = \frac{\sinh\left(\pi\sqrt{B^2 - u^2}\right)}{\pi\sqrt{B^2 - u^2}} \Leftrightarrow I(x) = I_0\left(\pi B\sqrt{1 - (2x/l)^2}\right) \quad (23.6.20)$$

where $-l/2 \leq x \leq l/2$ and $I_0(\cdot)$ is the modified Bessel function of first kind and zeroth order, and B is a positive parameter that controls the sidelobe level. For $u > B$, the pattern becomes a sinc-pattern in the variable $\sqrt{u^2 - B^2}$, and for large u , it tends to the pattern of the uniform line source. We will discuss this further in Sec. 23.10.

Taylor's ideal line source [1602] also has a parameter that controls the sidelobe level and is defined by the Fourier pair [194]:

$$F(u) = \cosh\left(\pi\sqrt{A^2 - u^2}\right) \quad (23.6.21)$$

$$I(x) = \frac{I_1\left(\pi A\sqrt{1 - (2x/l)^2}\right)}{\sqrt{1 - (2x/l)^2}} \frac{\pi A}{l} + \delta\left(x - \frac{l}{2}\right) + \delta\left(x + \frac{l}{2}\right)$$

where $I_1(\cdot)$ is the modified Bessel function of first kind and first order. Van der Maas [1250] showed first that this pair is the limit of a Dolph-Chebyshev array in the limit of a large number of array elements. We will explore it further in Sec. 23.12.

23.7 Narrow-Beam Low-Sidelobe Designs

The problem of designing arrays having narrow beams with low sidelobes is equivalent to the DSP problem of spectral analysis of *windowed sinusoids*. A single beam corresponds to a single sinusoid, multiple beams to multiple sinusoids.

To understand this equivalence, suppose one wants to design an infinitely narrow beam toward some look direction $\phi = \phi_0$. In ψ -space, the array factor (spatial or wavenumber spectrum) should be the infinitely thin spectral line:[†]

$$A(\psi) = 2\pi\delta(\psi - \psi_0)$$

where $\psi = kd \cos \phi$ and $\psi_0 = kd \cos \phi_0$. Inserting this into the inverse DSFT of Eq. (23.3.2), gives the double-sided infinitely-long array, for $-\infty < m < \infty$:

$$a(m) = \frac{1}{2\pi} \int_{-\pi}^{\pi} A(\psi) e^{-jm\psi} d\psi = \frac{1}{2\pi} \int_{-\pi}^{\pi} 2\pi\delta(\psi - \psi_0) e^{-jm\psi} d\psi = e^{-j\psi_0 m}$$

[†]To be periodic in ψ , all the Nyquist replicas of this term must be added. But they are not shown here because ψ_0 and ψ are assumed to lie in the central Nyquist interval $[-\pi, \pi]$.

This is the spatial analog of an infinite sinusoid $a(n) = e^{j\omega_0 n}$ whose spectrum is the sharp spectral line $A(\omega) = 2\pi\delta(\omega - \omega_0)$. A finite-duration sinusoid is obtained by windowing with a length- N time window $w(n)$ resulting in $a(n) = w(n)e^{j\omega_0 n}$.

In the frequency domain, the effect of windowing is to replace the spectral line $\delta(\omega - \omega_0)$ by its smeared version $W(\omega - \omega_0)$, where $W(\omega)$ is the DTFT of the window $w(n)$. The spectrum $W(\omega - \omega_0)$ exhibits a main lobe at $\omega = \omega_0$ and sidelobes. The main lobe gets narrower with increasing N .

A finite N -element array with a narrow beam and low sidelobes, and steered towards an angle ϕ_0 , can be obtained by windowing the infinite narrow-beam array with an appropriate length- N spatial window $w(m)$. For odd $N = 2M + 1$, or even $N = 2M$, we define respectively:

$$\begin{aligned} a(m) &= e^{-jm\psi_0} w(m), \quad m = 0, \pm 1, \pm 2, \dots, \pm M \\ a(\pm m) &= e^{\mp j(m-1/2)\psi_0} w(\pm m), \quad m = 1, 2, \dots, M \end{aligned} \quad (23.7.1)$$

In both cases, the array factor of Eqs. (23.1.1) and (23.1.2) becomes:

$$A(\psi) = W(\psi - \psi_0) \quad (\text{narrow beam array factor}) \quad (23.7.2)$$

where $W(\psi)$ is the DSFT of the window, defined for odd or even N as:

$$\begin{aligned} W(\psi) &= w(0) + \sum_{m=1}^M [w(m)e^{jm\psi} + w(-m)e^{-jm\psi}] \\ W(\psi) &= \sum_{m=1}^M [w(m)e^{j(m-1/2)\psi} + w(-m)e^{-j(m-1/2)\psi}] \end{aligned} \quad (23.7.3)$$

Assuming a symmetric window, $w(-m) = w(m)$, we can rewrite:

$$\begin{aligned} W(\psi) &= w(0) + 2 \sum_{m=1}^M w(m) \cos(m\psi) \quad (N = 2M + 1) \\ W(\psi) &= 2 \sum_{m=1}^M w(m) \cos((m-1/2)\psi) \quad (N = 2M) \end{aligned} \quad (23.7.4)$$

At broadside, $\psi_0 = 0$, $\phi_0 = 90^\circ$, Eq. (23.7.1) reduces to $a(m) = w(m)$ and the array factor becomes $A(\psi) = W(\psi)$. Thus, the weights of a broadside narrow beam array are the window samples $a(m) = w(m)$. The steered weights (23.7.1) can be calculated with the help of the MATLAB function `scan`, or `steer`:

```
a = scan(w, psi0);
a = steer(d, w, phi0);
```

The primary issue in choosing a window function $w(m)$ is the tradeoff between frequency resolution and frequency leakage, that is, between *main-lobe width* and *sidelobe*

level [48,49]. Ideally, one would like to meet, as best as possible, the two conflicting requirements of having a very narrow mainlobe and very small sidelobes.

Fig. 23.7.1 shows four narrow-beam design examples illustrating this tradeoff. All designs are 7-element arrays with half-wavelength spacing, $d = \lambda/2$, and steered towards 90° . The Dolph-Chebyshev and Taylor-Kaiser arrays were designed with sidelobe level of $R = 20$ dB.

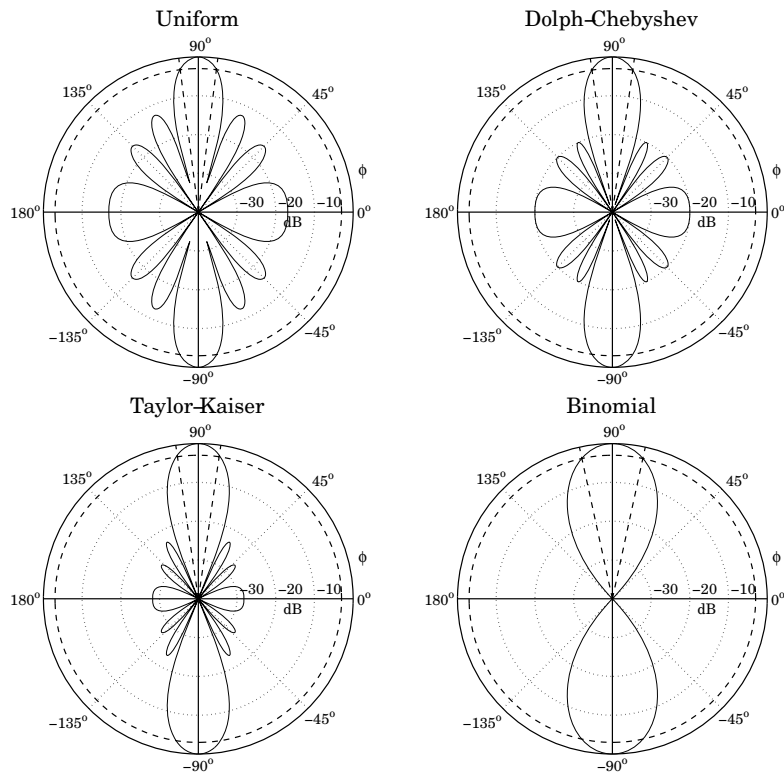

Fig. 23.7.1 Narrow beam design examples.

Shown on the graphs are also the half-power 3-dB circles being intersected by the angular rays at the 3-dB angles. For comparison, we list below the designed array weights (normalized to unity at their endpoints) and the corresponding 3-dB angular widths (in degrees):

Uniform	Dolph-Chebyshev	Taylor-Kaiser	Binomial
1	1.0000	1.0000	1
1	1.2764	1.8998	6
1	1.6837	2.6057	15
1	1.8387	2.8728	20
1	1.6837	2.6057	15
1	1.2764	1.8998	6
1	1.0000	1.0000	1
14.5°	16.4°	16.8°	24.6°

The uniform array has the narrowest mainlobe but also the highest sidelobes. The Dolph-Chebyshev is optimum in the sense that, for the given sidelobe level of 20 dB, it has the narrowest width. The Taylor-Kaiser is somewhat wider than the Dolph-Chebyshev, but it exhibits better sidelobe behavior. The binomial array has the widest mainlobe but no sidelobes at all.

Fig. 23.7.2 shows another set of examples. All designs are 21-element arrays with half-wavelength spacing, $d = \lambda/2$, and scanned towards 60°.

The Dolph-Chebyshev and Taylor arrays were designed with sidelobe level of $R = 25$ dB. The uniform array has sidelobes at $R = 13$ dB. Because N is higher than in Fig. 23.7.1, the beams will be much narrower. The 3-dB beamwidths are in the four cases:

$$\begin{aligned} \Delta\phi_{3\text{dB}} &= 5.58^\circ && \text{Uniform} \\ \Delta\phi_{3\text{dB}} &= 6.44^\circ && \text{Dolph-Chebyshev} \\ \Delta\phi_{3\text{dB}} &= 7.03^\circ && \text{Taylor-Kaiser} \\ \Delta\phi_{3\text{dB}} &= 15.64^\circ && \text{Binomial} \end{aligned}$$

The two key parameters characterizing a window are the 3-dB width of its main lobe, $\Delta\psi_{3\text{dB}}$, and its sidelobe level R (in dB). For some windows, such as Dolph-Chebyshev and binomial, $\Delta\psi_{3\text{dB}}$ can be calculated exactly. In others, such as Taylor-Kaiser and Hamming, it can be calculated approximately by Eq. (22.10.2), that is,

$$\Delta\psi_{3\text{dB}} = 0.886 \frac{2\pi b}{N} \quad (\text{3-dB width in } \psi\text{-space}) \quad (23.7.5)$$

where b is a broadening factor that depends on the choice of window and increases with the sidelobe attenuation R . As discussed in Sec. 22.10, once $\Delta\psi_{3\text{dB}}$ is known, the angular 3-dB width of the steered array can be computed approximately by:

$$\Delta\phi_{3\text{dB}} = \begin{cases} \frac{\Delta\psi_{3\text{dB}}}{kd \sin \phi_0}, & \text{for } 0^\circ < \phi_0 < 180^\circ \\ 2\sqrt{\frac{\Delta\psi_{3\text{dB}}}{kd}}, & \text{for } \phi_0 = 0^\circ, 180^\circ \end{cases} \quad (23.7.6)$$

This is an adequate approximation in practice. In succeeding sections, we discuss the binomial, Dolph-Chebyshev, and Taylor-Kaiser arrays in more detail. In addition, we discuss prolate arrays, Taylor's \bar{n} distribution, and Villeneuve arrays.

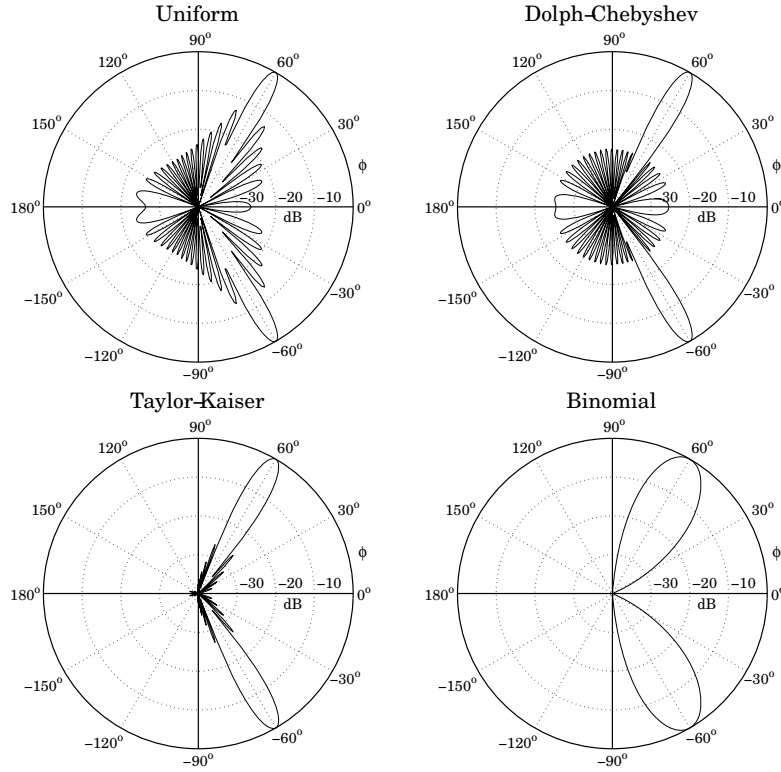

Fig. 23.7.2 Comparison of steered 21-element narrow-beam arrays.

We finish this section by summarizing the uniform array, which is based on the rectangular window and has $b = 1$ and sidelobe level $R = 13$ dB. Its weights, symmetric DSFT, and symmetric z -transform were determined in Example 23.1.2:

$$\mathbf{w} = \frac{1}{N} [1, 1, \dots, 1]$$

$$W(\psi) = \frac{\sin\left(\frac{N\psi}{2}\right)}{N \sin\left(\frac{\psi}{2}\right)} \quad (23.7.7)$$

$$W(z) = \frac{1}{N} \frac{z^{N/2} - z^{-N/2}}{z^{1/2} - z^{-1/2}} = z^{-(N-1)/2} \frac{1}{N} \frac{z^N - 1}{z - 1}$$

23.8 Binomial Arrays

The weights of an N -element binomial array are the binomial coefficients:

$$w(m) = \frac{(N-1)!}{m!(N-1-m)!}, \quad m = 0, 1, \dots, N-1 \quad (23.8.1)$$

For example, for $N = 4$ and $N = 5$ they are:

$$\mathbf{w} = [1, 3, 3, 1]$$

$$\mathbf{w} = [1, 4, 6, 4, 1]$$

The binomial weights are the expansion coefficients of the polynomial $(1 + z)^{N-1}$. Indeed, the symmetric z -transform of the binomial array is defined as:

$$W(z) = (z^{1/2} + z^{-1/2})^{N-1} = z^{-(N-1)/2} (1 + z)^{N-1} \quad (23.8.2)$$

Setting $z = e^{j\psi}$, we find the array factor in ψ -space:

$$W(\psi) = (e^{j\psi/2} + e^{-j\psi/2})^{N-1} = \left[2 \cos\left(\frac{\psi}{2}\right) \right]^{N-1} \quad (23.8.3)$$

This response falls monotonically on either side of the peak at $\psi = 0$ until it becomes zero at the Nyquist frequency $\psi = \pm\pi$. Indeed, the z -transform has a multiple zero of order $N - 1$ at $z = -1$.

Thus, the binomial response has no sidelobes. This is, of course, at the expense of a fairly wide mainlobe. The 3-dB width $\Delta\psi_{3\text{dB}}$ can be determined by finding the 3-dB frequencies $\pm\psi_3$ that satisfy the half-power condition:

$$\frac{|W(\psi_3)|^2}{|W(0)|^2} = \frac{1}{2} \quad \Rightarrow \quad \left[\cos\left(\frac{\psi_3}{2}\right) \right]^{2(N-1)} = \frac{1}{2}$$

The solution is:

$$\psi_3 = 2 \arccos\left(2^{-0.5/(N-1)}\right)$$

Therefore, the 3-dB width will be $\Delta\psi_{3\text{dB}} = 2\psi_3$:

$$\Delta\psi_{3\text{dB}} = 4 \arccos\left(2^{-0.5/(N-1)}\right) \quad (23.8.4)$$

Once $\Delta\psi_{3\text{dB}}$ is found, the 3-dB width $\Delta\phi_{3\text{dB}}$ in angle space, for an array steered towards an angle ϕ_0 , can be found from Eq. (23.7.6). The MATLAB function `binomial` generates the array weights (steered towards ϕ_0) and 3-dB width. Its usage is:

```
[a, dph] = binomial(d, ph0, N); % binomial array coefficients and beamwidth
```

For example, the fourth graph of the binomial response of Fig. 23.7.1 was generated by the MATLAB code:

```
[a, dph] = binomial(0.5, 90, 5); % array weights and 3-dB width
[g, ph] = array(0.5, a, 200); % compute array gain
dbz(ph, g, 45, 40); % plot gain in dB with 40-dB scale
addcirc(3, 40, '--'); % add 3-dB grid circle
addray(90 + dph/2, '-'); % add rays at 3-dB angles
addray(90 - dph/2, '-');
```

23.9 Dolph-Chebyshev Arrays

Most windows have largest sidelobes near the main lobe. If a window is designed to achieve a minimum sidelobe attenuation of R dB, then typically R will be the attenuation of the sidelobes nearest to the mainlobe; the sidelobes further away will have attenuations higher than R .

Because of the tradeoff between mainlobe width and sidelobe attenuation, the extra attenuation of the furthest sidelobes will come at the expense of increased mainlobe width. If the attenuation of these sidelobes could be decreased (up to the level of the minimum R), then the mainlobe width would narrow.

It follows that for a given *minimum* desired sidelobe level R , the *narrowest* mainlobe width will be achieved by a window whose sidelobes are all *equal* to R . Conversely, for a given *maximum* desired mainlobe width, the *largest* sidelobe attenuation will be achieved by a window with equal sidelobe levels.

This “optimum” window is the Dolph-Chebyshev window, which is constructed with the help of Chebyshev polynomials. The m th Chebyshev polynomial $T_m(x)$ is:

$$T_m(x) = \cos(m \operatorname{acos}(x)) \tag{23.9.1}$$

If $|x| > 1$, the inverse cosine $\operatorname{acos}(x)$ becomes imaginary, and the expression can be rewritten in terms of hyperbolic cosines: $T_m(x) = \cosh(m \operatorname{acosh}(x))$.

Setting $x = \cos \theta$, or $\theta = \operatorname{acos}(x)$, we see that $T_m(x) = \cos(m\theta)$. Using trigonometric identities, the quantity $\cos(m\theta)$ can always be expanded as a polynomial in powers of $\cos \theta$. The expansion coefficients are precisely the coefficients of the powers of x of the Chebyshev polynomial. For example, we have:

$\cos(0\theta) = 1$	$T_0(x) = 1$
$\cos(1\theta) = \cos \theta$	$T_1(x) = x$
$\cos(2\theta) = 2 \cos^2 \theta - 1$	$\Rightarrow T_2(x) = 2x^2 - 1$
$\cos(3\theta) = 4 \cos^3 \theta - 3 \cos \theta$	$T_3(x) = 4x^3 - 3x$
$\cos(4\theta) = 8 \cos^4 \theta - 8 \cos^2 \theta + 1$	$T_4(x) = 8x^4 - 8x^2 + 1$

For $|x| < 1$, the Chebyshev polynomial has equal ripples, whereas for $|x| > 1$, it increases like x^m . Moreover, $T_m(x)$ is even in x if m is even, and odd in x if m is odd. Fig. 23.9.1 depicts the Chebyshev polynomials $T_9(x)$ and $T_{10}(x)$.

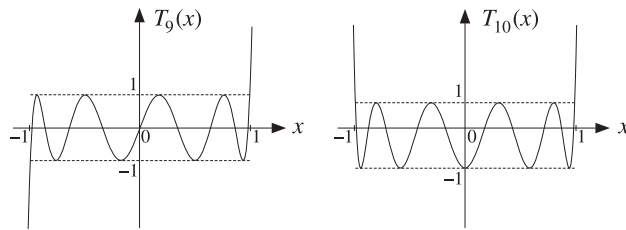

Fig. 23.9.1 Chebyshev polynomials of orders nine and ten.

The Dolph-Chebyshev window is defined such that its sidelobes will correspond to a portion of the equi-ripple range $|x| \leq 1$ of the Chebyshev polynomial, whereas its mainlobe will correspond to a portion of the range $x > 1$.

For either even or odd N , Eq. (23.7.4) implies that any window spectrum $W(\psi)$ can be written in general as a polynomial of degree $N - 1$ in the variable $u = \cos(\psi/2)$. Indeed, we have for the m th terms:

$$\begin{aligned}\cos(m\psi) &= \cos\left(2m\frac{\psi}{2}\right) = T_{2m}(u) \\ \cos((m-1/2)\psi) &= \cos\left((2m-1)\frac{\psi}{2}\right) = T_{2m-1}(u)\end{aligned}$$

Thus in the odd case, the summation in Eq. (23.7.4) will result in a polynomial of maximal degree $2M = N - 1$ in the variable u , and in the even case, it will result into a polynomial of degree $2M - 1 = N - 1$.

The Dolph-Chebyshev [1244] array factor is defined by the Chebyshev polynomial of degree $N - 1$ in the scaled variable $x = x_0 \cos(\psi/2)$, that is,

$$\boxed{W(\psi) = T_{N-1}(x), \quad x = x_0 \cos\left(\frac{\psi}{2}\right)} \quad (\text{Dolph-Chebyshev array factor}) \quad (23.9.2)$$

The scale factor x_0 is always $x_0 > 1$ and is determined below. For a broadside design, as the azimuthal angle ϕ ranges over the interval $0^\circ \leq \phi \leq 180^\circ$, the wavenumber $\psi = kd \cos \phi$ will range over the visible region $-kd \leq \psi \leq kd$. The quantity $x = x_0 \cos(\psi/2)$ will range from $x_{\min} = x_0 \cos(kd/2)$ to the value $x = x_0$, which is reached broadside at $\phi = 90^\circ$ or $\psi = 0$, and then x will move back to x_{\min} . Thus, the range of variation of x will be $x_{\min} \leq x \leq x_0$.

Assuming that x_{\min} is in the interval $-1 \leq x_{\min} \leq 1$, we can split the interval $[x_{\min}, x_0]$ into the two subintervals: $[x_{\min}, 1]$ and $[1, x_0]$, as shown in Fig. 23.9.2. We require that the subinterval $[x_{\min}, 1]$ coincide with the sidelobe interval of the array factor $W(\psi)$, and that the subinterval $[1, x_0]$ coincide with the mainlobe interval. The zeros of the Chebyshev polynomial within $[x_{\min}, 1]$ become the sidelobe zeros of the array factor and get repeated twice as ϕ varies over $[0^\circ, 180^\circ]$.

In Fig. 23.9.2, for spacing $d = \lambda/2$, we have $kd = \pi$ and $x_{\min} = x_0 \cos(kd/2) = x_0 \cos(\pi/2) = 0$. Similarly, we have $x_{\min} = x_0 \cos(3\pi/4) = -0.707x_0$ for $d = 3\lambda/4$, and $x_{\min} = x_0 \cos(\pi/4) = 0.707x_0$ for $d = \lambda/4$.

The relative sidelobe attenuation level in absolute units and in dB is defined in terms of the ratio of the mainlobe to the sidelobe heights:

$$R_a = \frac{W_{\text{main}}}{W_{\text{side}}}, \quad R = 20 \log_{10}(R_a), \quad R_a = 10^{R/20}$$

Because the mainlobe peak occurs at $\psi = 0$ or $x = x_0$, we will have $W_{\text{main}} = T_{N-1}(x_0)$, and because the sidelobe level is equal to the Chebyshev level within $|x| \leq 1$, we will have $W_{\text{side}} = 1$. Thus, we find:

$$\boxed{R_a = T_{N-1}(x_0) = \cosh((N-1)\text{acosh}(x_0))} \quad (23.9.3)$$

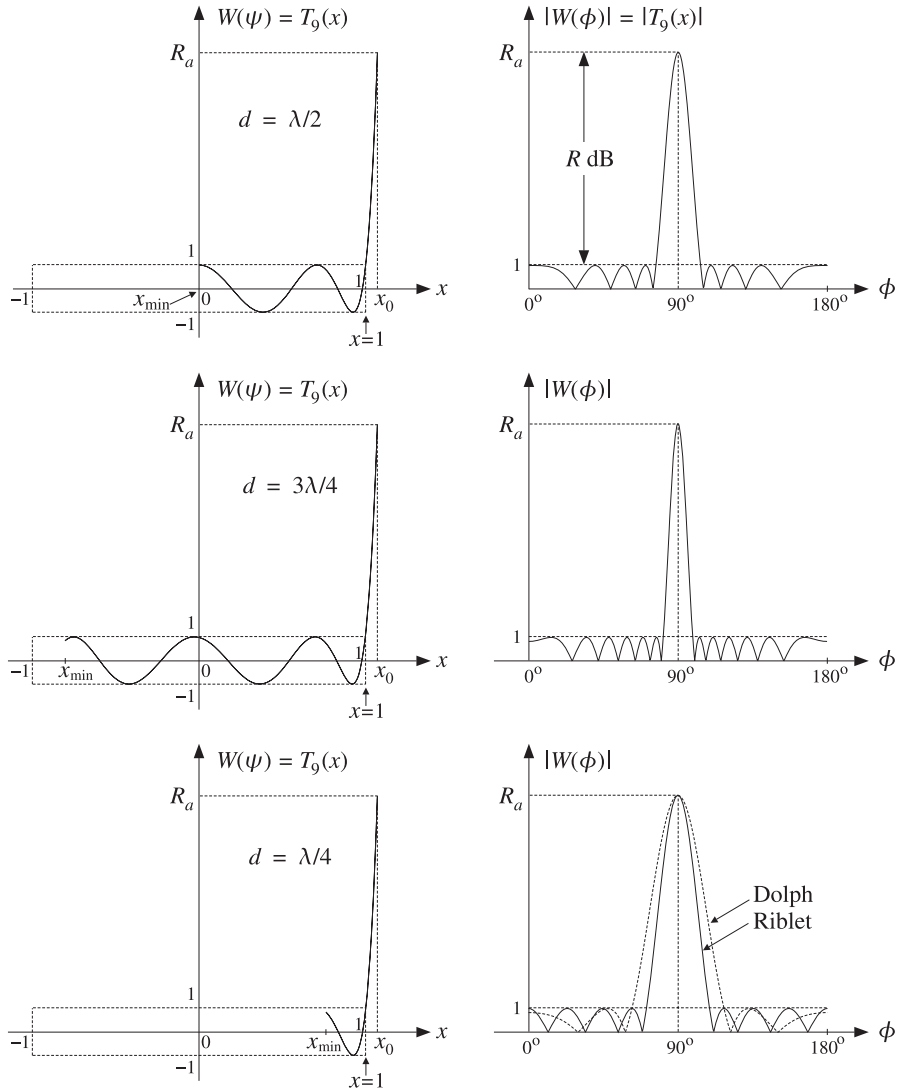

Fig. 23.9.2 Chebyshev polynomials and array factors for $d = \lambda/2$, $d = 3\lambda/4$, and $d = \lambda/4$.

which can be solved for x_0 in terms of R_a :

$$x_0 = \cosh \left(\frac{\operatorname{acosh}(R_a)}{N - 1} \right) \tag{23.9.4}$$

Once the scale factor x_0 is determined, the window samples $w(m)$ can be computed by constructing the z-transform of the array factor from its zeros and then doing an

inverse z -transform. The $N - 1$ zeros of $T_{N-1}(x)$ are easily found to be:

$$T_{N-1}(x) = \cos((N-1)\arccos(x)) = 0 \Rightarrow x_i = \cos\left(\frac{(i-1/2)\pi}{N-1}\right)$$

for $i = 1, 2, \dots, N-1$. Solving for the corresponding wavenumbers through $x_i = x_0 \cos(\psi_i/2)$, we find the pattern zeros:

$$\psi_i = 2 \arccos\left(\frac{x_i}{x_0}\right), \quad z_i = e^{j\psi_i}, \quad i = 1, 2, \dots, N-1$$

We note that the zeros x_i do not have to lie within the sidelobe range $[x_{\min}, 1]$ and the corresponding ψ_i do not all have to be in the visible region.

The symmetric z -transform of the window is constructed in terms of the one-sided transform using Eq. (23.1.4) as follows:

$$W(z) = z^{-(N-1)/2} \tilde{W}(z) = z^{-(N-1)/2} \prod_{i=1}^{N-1} (z - z_i) \quad (23.9.5)$$

The inverse z -transform of $W(z)$ are the window coefficients $w(m)$. The MATLAB function `dolph.m` of Appendix L implements this design procedure with the help of the function `poly2.m`, which calculates the coefficients from the zeros.[†] The typical MATLAB code in `dolph.m` is as follows:

```
N1 = N-1; % number of zeros
Ra = 10^(R/20); % sidelobe level in absolute units
x0 = cosh(acosh(Ra)/N1); % scaling factor

i = 1:N1;
xi = cos(pi*(i-0.5)/N1); % N1 zeros of Chebyshev polynomial
psi = 2 * acos(xi/x0); % N1 array pattern zeros in psi-space
zi = exp(j*psi); % N1 zeros of array polynomial

a = real(poly2(zi)); % zeros-to-polynomial form (N coefficients)
```

The window coefficients resulting from definition (23.9.5) are normalized to unity values at their end-points. This definition differs from that of Eq. (23.9.2) by the scale factor $x_0^{N-1}/2$.

The function `dolph.m` also returns the 3-dB width of the main lobe. The 3-dB frequency ψ_3 is defined by the half-power condition:

$$W(\psi_3) = T_{N-1}(x_3) = \frac{T_{N-1}(x_0)}{\sqrt{2}} = \frac{R_a}{\sqrt{2}} \Rightarrow \cosh((N-1)\operatorname{acosh}(x_3)) = \frac{R_a}{\sqrt{2}}$$

Solving for x_3 and the corresponding 3-dB angle, $x_3 = x_0 \cos(\psi_3/2)$, we have:

$$x_3 = \cosh\left(\frac{\operatorname{acosh}(R_a/\sqrt{2})}{N-1}\right), \quad \psi_3 = 2 \arccos\left(\frac{x_3}{x_0}\right) \quad (23.9.6)$$

which yields the 3-dB width in ψ -space, $\Delta\psi_{3\text{dB}} = 2\psi_3$. The 3-dB width in angle space, $\Delta\phi_{3\text{dB}}$, is then computed from Eq. (23.7.6) or (22.10.6).

[†]See Sec. 6.8 regarding the accuracy of `poly2` versus `poly`.

There exist several alternative methods for calculating the Chebyshev array coefficients [1248–1257,1259] and have been compared in [1258]. One particularly accurate and effective method is that of Bresler [1252], which has recently been implemented by Simon [1254] with the MATLAB function `chebarray.m`.

Example 23.9.1: The second graph of Fig. 23.7.1 was generated by the MATLAB commands:

```
[a, dph] = dolph(0.5, 90, 5, 20); % array weights and 3-dB width
[g, ph] = array(0.5, a, 200); % compute array gain
dbz(ph, g, 45); % plot gain in dB
addcirc(3, 40, '--'); % add 3-dB gain circle
addray(90 + dph/2, '--'); % add 3-dB angles
addray(90 - dph/2, '--');
```

The array weights and 3-dB width were given previously in the table of Fig. 23.7.1. The weights are constructed as follows. The scale parameter x_0 is found to be $x_0 = 1.2933$. The zeros x_i , ψ_i , and z_i are found to be:

i	x_i	ψ_i	z_i
1	0.9239	1.5502	$0.0206 + 0.9998j$
2	0.3827	2.5408	$-0.8249 + 0.5653j$
3	-0.3827	3.7424	$-0.8249 - 0.5653j$
4	-0.9239	4.7330	$0.0206 - 0.9998j$

It follows that the one-sided array polynomial will be:

$$\tilde{W}(z) = (z - z_1)(z - z_2)(z - z_3)(z - z_4) = z^4 + 1.6085z^3 + 1.9319z^2 + 1.6085z + 1$$

and the symmetric z -transform:

$$W(z) = z^{-2} \tilde{W}(z) = z^2 + 1.6085z + 1.9319 + 1.6085z^{-1} + z^{-2}$$

resulting in the array weights $\mathbf{w} = [1.0000, 1.6085, 1.9319, 1.6085, 1.0000]$. We note that the array zeros come in conjugate pairs. Only the first two x_i and ψ_i lie in the visible region and show up as pattern zeros in the array factor. \square

Example 23.9.2: The second graph of Fig. 23.7.2 was generated by the MATLAB commands:

```
[a, dph] = dolph(0.5, 60, 21, 25);
[g, ph] = array(0.5, a, 200);
dbz(ph, g);
```

The function `dolph.m` was called with the parameters $N = 21$, $R = 20$ dB and was steered towards the angle $\phi_0 = 60^\circ$. \square

Example 23.9.3: As another example, consider the design of a nine-element broadside Dolph-Chebyshev array with half-wavelength spacing and sidelobe attenuation level of $R = 20$ dB. The array factor is shown in Fig. 23.9.2.

The absolute attenuation level is $R_a = 10^{R/20} = 10^{20/20} = 10$, that is, if the peak is normalized to height $R_a = 10$, the sidelobes will have height of unity. The scale factor x_0 is found to be $x_0 = 1.0708$, and the array weights:

$$\mathbf{w} = [1.0000, 1.0231, 1.3503, 1.5800, 1.6627, 1.5800, 1.3503, 1.0231, 1.0000]$$

The array zeros are constructed as follows:

i	x_i	ψ_i	z_i
1	0.9808	0.8260	$0.6778 + 0.7352j$
2	0.8315	1.3635	$0.2059 + 0.9786j$
3	0.5556	2.0506	$-0.4616 + 0.8871j$
4	0.1951	2.7752	$-0.9336 + 0.3583j$
5	-0.1951	3.5080	$-0.9336 - 0.3583j$
6	-0.5556	4.2326	$-0.4616 - 0.8871j$
7	-0.8315	4.9197	$0.2059 - 0.9786j$
8	-0.9808	5.4572	$0.6778 - 0.7352j$

The 3-dB width is found from Eq. (23.9.6) to be $\Delta\phi_{3\text{dB}} = 12.51^\circ$. \square

In order for the Chebyshev interval $[x_{\min}, 1]$ to be mapped onto the sidelobe region of the array factor, we must require that $x_{\min} \geq -1$.

If $d < \lambda/2$, then this condition is automatically satisfied because $kd < \pi/2$ and $x_{\min} = x_0 \cos(kd/2) > 0$. (In this case, we must also demand that $x_{\min} \leq 1$. However, as we discuss below, when $d < \lambda/2$ Dolph's construction is no longer optimal and is replaced by the alternative procedure of Riblet.)

If $\lambda/2 < d < \lambda$, then $\pi < kd < 2\pi$ and $x_{\min} < 0$ and can exceed the left limit $x = -1$. This requires that for the given sidelobe level R , the array spacing may not exceed a *maximum* value that satisfies $x_{\min} = x_0 \cos(kd_{\max}/2) = -1$. This gives:

$$kd_{\max} = 2 \operatorname{acos}\left(-\frac{1}{x_0}\right) \Rightarrow d_{\max} = \frac{\lambda}{\pi} \operatorname{acos}\left(-\frac{1}{x_0}\right) \quad (23.9.7)$$

An alternative way of phrasing the condition $x_{\min} \geq -1$ is to say that for the given value of the array spacing d (such that $\lambda/2 < d < \lambda$), there is a *maximum sidelobe attenuation* that may be designed. The corresponding maximum value of x_0 will satisfy $x_{\min} = x_{0,\max} \cos(kd/2) = -1$, which gives:

$$x_{0,\max} = -\frac{1}{\cos(kd/2)} \Rightarrow R_{a,\max} = T_{N-1}(x_{0,\max}) \quad (23.9.8)$$

Example 23.9.4: Consider the case $d = 3\lambda/4$, $R = 20$ dB, $N = 9$. Then for the given R , the maximum element spacing that we can have is $d_{\max} = 0.8836\lambda$.

Alternatively, for the given spacing $d = 3\lambda/4$, the maximum sidelobe attenuation that we can have is $R_{a,\max} = 577$, or, $R_{\max} = 55.22$ dB.

An array designed with the maximum spacing $d = d_{\max}$ will have the narrowest mainlobe, because its total length will be the longest possible. For example, the following two calls to the function `dolph` will calculate the required 3-dB beamwidths:

```
[w, dph1] = dolph(0.75, 90, 9, 20);      % spacing d = 3/4
[w, dph2] = dolph(0.8836, 90, 9, 20);   % spacing d = dmax
```

We find $\Delta\phi_1 = 8.34^\circ$ and $\Delta\phi_2 = 7.08^\circ$. The array weights w are the *same* in the two cases and equal to those of Example 23.9.3. The gains are shown in Fig. 23.9.3. \square

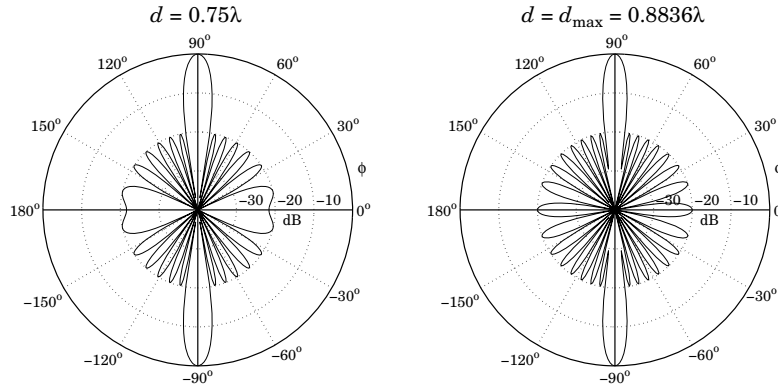

Fig. 23.9.3 Chebyshev arrays with $N = 9$, $R = 20$ dB, $d = 3\lambda/4$ and $d = 0.8836\lambda$.

As pointed out by Riblet [1245], Dolph's procedure is optimal only for element spacings that are greater than half a wavelength, $d \geq \lambda/2$. For $d < \lambda/2$, it is possible to find another set of window coefficients that would result into a narrower main lobe. Riblet modified Dolph's method to obtain an optimal design for both cases, $d < \lambda/2$ and $d \geq \lambda/2$, but only for an *odd* number of array elements, $N = 2M + 1$.

It follows from Eq. (23.7.4) that if N is odd, the array factor $W(\psi)$ can be expressed either as a polynomial in the variable $\cos(\psi/2)$ or as a polynomial in the variable $\cos \psi$.

Dolph's original definition of Eq. (23.9.2) used a Chebyshev polynomial $T_{2M}(x)$ of order $2M = N - 1$ in the variable $x = x_0 \cos(\psi/2)$. Riblet used instead a Chebyshev polynomial $T_M(y)$ of order M in the new variable $y = A \cos \psi + B$, where the constants A, B are to be determined from the desired spacing d and sidelobe attenuation R . The array factor is defined as:

$$\boxed{W(\psi) = T_M(y), \quad y = A \cos \psi + B} \quad (\text{Riblet's modification}) \quad (23.9.9)$$

The mainlobe peak of height R_a at $\phi = 90^\circ$ (or $\psi = 0$) will correspond to a value y_0 such that:

$$\boxed{R_a = T_M(y_0) = \cosh(M \operatorname{acosh}(y_0))} \quad (23.9.10)$$

which may be solved for y_0 :

$$y_0 = \cosh\left(\frac{\operatorname{acosh}(R_a)}{M}\right) \quad (23.9.11)$$

We note that y_0 is related to x_0 of Eq. (23.9.3) by $y_0 = 2x_0^2 - 1$. This follows from the general property of Chebyshev polynomials that:

$$y = 2x^2 - 1 \quad \Rightarrow \quad T_{2M}(x) = T_M(y) \quad (23.9.12)$$

Indeed, setting $x = \cos \theta$ and $y = \cos(2\theta) = 2 \cos^2 \theta - 1 = 2x^2 - 1$, we have $\theta = \operatorname{acos}(x)$ and $2\theta = \operatorname{acos}(y)$, and therefore:

$$T_{2M}(x) = \cos((2M)\theta) = \cos(M(2\theta)) = T_M(y)$$

As the azimuthal angle ϕ varies over $0^\circ \leq \phi \leq 180^\circ$ and the wavenumber ψ over the visible region $-kd \leq \psi \leq kd$, the quantity $c = \cos \psi$ will vary from $c = \cos(kd)$ at $\phi = 0^\circ$ to $c = 1$ at $\phi = 90^\circ$, and then back to $c = \cos(kd)$ at $\phi = 180^\circ$.

If $\lambda/2 \leq d \leq \lambda$, then $\pi \leq kd \leq 2\pi$ and $\psi = kd \cos \phi$ will pass through the value $\psi = \pi$ before it reaches the value $\psi = kd$. It follows that the quantity c will go through $c = -1$ before it reaches $c = \cos(kd)$. Thus, in this case the widest range of variation of $c = \cos \psi$ is $-1 \leq c \leq 1$.

On the other hand, if $d < \lambda/2$, then $kd < \pi$ and c never reaches the value $c = -1$. Its minimum value is $c = \cos(kd)$, and the range of c is $[\cos(kd), 1]$. To summarize, the range of variation of c will be the interval $[c_0, 1]$, where

$$c_0 = \begin{cases} -1, & \text{if } d \geq \lambda/2 \\ \cos(kd), & \text{if } d < \lambda/2 \end{cases} \quad (23.9.13)$$

Assuming $A > 0$, it follows that the range of variation of $y = A \cos \psi + B$ will be the interval $[Ac_0 + B, A + B]$. The parameters A, B are fixed by requiring that this interval coincide with the interval $[-1, y_0]$ so that the right end will correspond to the mainlobe peak, while the left end will ensure that we use the maximum size of the equi-ripple interval of the Chebyshev variable y . Thus, we require the conditions:

$$\begin{aligned} Ac_0 + B &= -1 \\ A + B &= y_0 \end{aligned} \quad (23.9.14)$$

which may be solved for A, B :

$$\begin{aligned} A &= \frac{1 + y_0}{1 - c_0} \\ B &= -\frac{1 + y_0 c_0}{1 - c_0} \end{aligned} \quad (23.9.15)$$

For $d \geq \lambda/2$, the method coincides with Dolph's original method. In this case, $c_0 = -1$, and A, B become:

$$\begin{aligned} A &= \frac{y_0 + 1}{2} = x_0^2 \\ B &= \frac{y_0 - 1}{2} = x_0^2 - 1 \end{aligned} \quad (23.9.16)$$

where we used $y_0 = 2x_0^2 - 1$, as discussed above. It follows that the y variable will be related to the Dolph variable $x = x_0 \cos(\psi/2)$ by:

$$y = x_0^2 \cos \psi + x_0^2 - 1 = x_0^2 (\cos \psi + 1) - 1 = 2x_0^2 \cos^2\left(\frac{\psi}{2}\right) - 1 = 2x^2 - 1$$

and therefore, Eq. (23.9.12) implies that $W(\psi) = T_M(y) = T_{2M}(x)$.

Once the parameters A, B are determined, the window $w(m)$ may be constructed from the zeros of the Chebyshev polynomials. The M zeros of $T_M(y)$ are:

$$y_i = \cos\left(\frac{(i - 1/2)\pi}{M}\right), \quad i = 1, 2, \dots, M$$

The corresponding wavenumbers are found by inverting $y_i = A \cos \psi_i + B$:

$$\psi_i = \arccos\left(\frac{y_i - B}{A}\right), \quad i = 1, 2, \dots, M$$

The $2M = N - 1$ zeros of the z -transform of the array are the conjugate pairs:

$$\{e^{j\psi_i} \ e^{-j\psi_i}\}, \quad i = 1, 2, \dots, M$$

The symmetrized z -transform will be then:

$$W(z) = z^{-M} \tilde{W}(z) = z^{-M} \prod_{i=1}^M ((z - e^{j\psi_i})(z - e^{-j\psi_i}))$$

The inverse z -transform of $W(z)$ will be the desired array weights $w(m)$. This procedure is implemented by the MATLAB function `do1ph2.m` of Appendix L. We note again that this definition differs from that of Eq. (23.9.9) by the scale factor $A^M/2$.

The function `do1ph2` also returns the 3-dB width of the main lobe. The 3-dB frequency ψ_3 is computed from the half-power condition:

$$W(\psi_3) = T_M(y_3) = \frac{T_M(y_0)}{\sqrt{2}} = \frac{R_a}{\sqrt{2}} \Rightarrow y_3 = \cosh\left(\frac{\operatorname{acosh}(R_a/\sqrt{2})}{M}\right)$$

Inverting $y_3 = A \cos \psi_3 + B$, we obtain the 3-dB width in ψ -space:

$$\psi_3 = \arccos\left(\frac{y_3 - B}{A}\right), \quad \Delta\psi_{3\text{dB}} = 2\psi_3 \quad (23.9.17)$$

For the case $d \geq \lambda/2$, the maximum element spacing given by Eq. (23.9.7) can also be expressed in terms of the variable y_0 as follows:

$$d_{\max} = \lambda \left[1 - \frac{1}{2\pi} \arccos\left(\frac{3 - y_0}{1 + y_0}\right) \right] \quad (23.9.18)$$

This follows from the condition $x_{\min} = x_0 \cos(kd_{\max}/2) = -1$. The corresponding value of y will be $y = 2x_{\min}^2 - 1 = 1$. Using Eq. (23.9.16), this condition reads:

$$y = \frac{y_0 + 1}{2} \cos(kd_{\max}) + \frac{y_0 - 1}{2} = 1 \Rightarrow \cos(kd_{\max}) = \frac{3 - y_0}{1 + y_0}$$

Because the function `acos` always returns a value in the range $[0, \pi]$, and we want a value $kd_{\max} > \pi$, we must invert the cosine as follows:

$$kd_{\max} = 2\pi - \arccos\left(\frac{3 - y_0}{1 + y_0}\right)$$

which implies Eq. (23.9.18).

Example 23.9.5: The bottom two graphs of Fig. 23.9.2 show the array factor designed using Dolph's and Riblet's methods for the case $N = 9$, $R = 20$ dB, and $d = \lambda/4$. The Dolph weights are the same as those given in Example 23.9.3. The Riblet weights computed by `do1ph2` are:

$$\mathbf{w} = [1, -3.4884, 7.8029, -11.7919, 13.6780, -11.7919, 7.8029, -3.4884, 1]$$

The corresponding array gains in dB are shown in Fig. 23.9.4. The 3-dB widths of the Dolph and Riblet designs are $\Delta\phi_{3\text{dB}} = 25.01^\circ$ and $\Delta\phi_{3\text{dB}} = 17.64^\circ$. \square

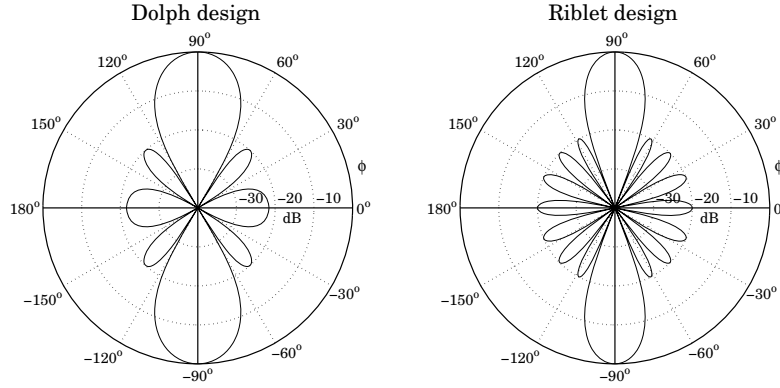

Fig. 23.9.4 Dolph and Riblet designs of Chebyshev array with $N = 9$, $R = 20$ dB, $d = \lambda/4$.

Next, we discuss steered arrays [1246]. We assume a steering angle $0^\circ < \phi_0 < 180^\circ$. The endfire case $\phi_0 = 0^\circ, 180^\circ$ will be treated separately [1247]. The steered wavenumber will be:

$$\psi' = \psi - \psi_0 = kd(\cos \phi - \cos \phi_0) \tag{23.9.19}$$

where $\psi_0 = kd \cos \phi_0$. The corresponding array weights and array factor will be:

$$a(m) = e^{-jm\psi_0} w(m), \quad -M \leq m \leq M \tag{23.9.20}$$

$$A(\psi) = W(\psi - \psi_0) = W(\psi') = T_M(y'), \quad y' = A \cos \psi' + B$$

where we assumed that N is odd, $N = 2M + 1$. The visible region becomes now:

$$kd(1 - |\cos \phi_0|) \leq \psi' \leq kd(1 + |\cos \phi_0|)$$

In order to avoid grating lobes, the element spacing must be less than the maximum:

$$d_0 = \frac{\lambda}{1 + |\cos \phi_0|} \tag{23.9.21}$$

which satisfies $kd_0(1 + |\cos \phi_0|) = 2\pi$.

The Chebyshev design method is carried out in the same way, except instead of using the half-wavelength spacing $\lambda/2$ as the dividing line between the Riblet and the Dolph methods, we must use $d_0/2$. Thus, the variable $c = \cos \psi' = \cos(\psi - \psi_0)$ will vary in the interval $[c_0, 1]$, where Eq. (23.9.13) is now replaced by

$$c_0 = \begin{cases} -1, & \text{if } d \geq d_0/2 \\ \cos(kd(1 + |\cos \phi_0|)), & \text{if } d < d_0/2 \end{cases}$$

Replacing $1 + |\cos \phi_0| = \lambda/d_0$, we can rewrite this as follows:

$$c_0 = \begin{cases} -1, & \text{if } d \geq d_0/2 \\ \cos\left(\frac{2\pi d}{d_0}\right), & \text{if } d < d_0/2 \end{cases} \tag{23.9.22}$$

The solutions for A, B will still be given by Eq. (23.9.15) with this new value for c_0 . Note that when $d < d_0/2$ the quantities A, B , and hence the array weights $w(m)$, will depend on ϕ_0 . Therefore, the weights must be redesigned for each new value of ϕ_0 , instead of simply steering the broadside weights [1246].

When $d \geq d_0/2$, we have $c_0 = -1$ and the weights $w(m)$ become *independent* of ϕ_0 . In this case, the steered weights are obtained by steering the broadside weights.

Example 23.9.6: Fig. 23.9.5 shows the gain of an array steered towards $\phi_0 = 60^\circ$, with $N = 9$, $R = 20$ dB, and element spacing $d = \lambda/4$.

The grating lobe spacing is $d_0 = \lambda / (1 + \cos(60^\circ)) = 2\lambda/3$, and the dividing line between Dolph and Riblet designs will be $d_0/2 = \lambda/3$. The second graph shows the gain of a broadside array, which is steered towards 60° . It demonstrates that the plain steering of a broadside design will not work for $d < d_0/2$. The array weights were computed by the MATLAB commands:

```
a1 = dolph2(1/4, 60, 9, 20);           % steered array
w  = dolph2(1/4, 90, 9, 20);         % broadside array
a2 = steer(1/4, w, 60);              % steered broadside array
```

The 3-dB width was $\Delta\phi_{3dB} = 26.66^\circ$. It was obtained using Eq. (23.9.17) and the approximation Eq. (23.7.6). The first graph also shows the 3-dB gain circle intersecting the rays at the 3-dB angles $\phi_0 \pm \Delta\phi_{3dB}/2$, that is, at 46.67° and 73.33° . We note also that the broadside weights w were given in Example 23.9.5. □

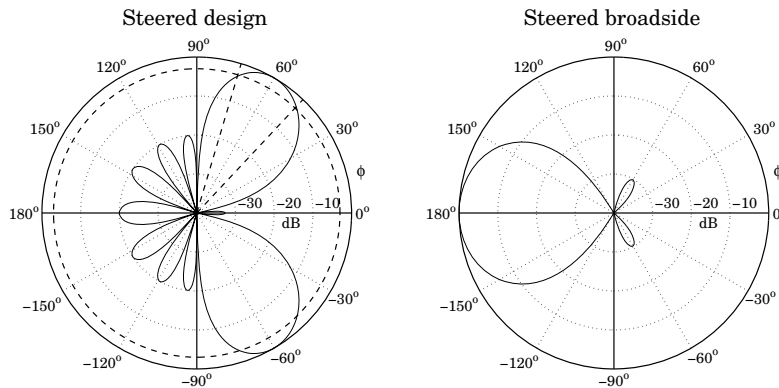

Fig. 23.9.5 Nine-element array with $d = \lambda/4$ steered towards 60° .

Endfire Dolph-Chebyshev arrays require special treatment. DuHamel has shown how to modify Riblet’s design for this purpose [1247]. The key idea is not to use a steering angle $\phi_0 = 0^\circ$ or $\phi_0 = 180^\circ$, but rather to make ϕ_0 , and the corresponding steering phase $\psi_0 = kd \cos \phi_0$, a free design parameter.

The steered wavenumber will still be $\psi' = kd \cos \phi - kd \cos \phi_0 = kd \cos \phi - \psi_0$ and the array factor and array weights will still be given by Eq. (23.9.20).

The three parameters $\{A, B, \psi_0\}$ are determined by the following conditions. For a forward endfire array (with mainlobe peak towards $\phi = 0^\circ$), we require that $y' = y_0$ at

$\phi = 0$, or, at $\psi' = kd - \psi_0$. Moreover, we require that the two endpoints $y' = -1$ and $y' = 1$ of the equi-ripple range of the Chebyshev polynomial are reached at $\psi' = 0$ and at $\phi = 180^\circ$, or, $\psi' = -kd - \psi_0$. These three conditions can be stated as follows:

$$\begin{aligned} A \cos(kd - \psi_0) + B &= y_0 \\ A + B &= -1 \\ A \cos(kd + \psi_0) + B &= 1 \end{aligned} \quad (23.9.23)$$

For a backward endfire array (with mainlobe towards $\phi = 180^\circ$), we must replace ψ_0 by $-\psi_0$. The solution of Eqs. (23.9.23) is:

$$\begin{aligned} A &= -\frac{y_0 + 3 + 2 \cos(kd) \sqrt{2(y_0 + 1)}}{2 \sin^2(kd)} \\ B &= -1 - A \\ \psi_0 &= \pm \operatorname{asin} \left(\frac{y_0 - 1}{2A \sin(kd)} \right) \end{aligned} \quad (23.9.24)$$

where in the solution for ψ_0 , the plus (minus) sign is chosen for the forward (backward) endfire array. Bidirectional endfire arrays can also be designed. In that case, we set $\psi_0 = 0$ and only require the first two conditions in (23.9.23), which become

$$\begin{aligned} A \cos(kd) + B &= y_0 \\ A + B &= -1 \end{aligned} \quad (23.9.25)$$

with solution:

$$\begin{aligned} A &= -\frac{y_0 + 1}{1 - \cos(kd)} \\ B &= \frac{y_0 + \cos(kd)}{1 - \cos(kd)} \end{aligned} \quad (23.9.26)$$

In all three of the above endfire designs, we must assume $d \leq \lambda/2$ in order to avoid grating lobes. The MATLAB function `do1ph3.m` of Appendix L implements all three cases.

Example 23.9.7: Fig. 23.9.6 shows three endfire designs for a nine-element array with quarter-wavelength spacing $d = \lambda/4$, and sidelobe level of $R = 20$ dB. The array weights and 3-dB widths were computed as follows:

```
[a1, dph1] = do1ph3(1, 1/4, 9, 20); % forward endfire
[a2, dph2] = do1ph3(-1, 1/4, 9, 20); % backward endfire
[a3, dph3] = do1ph3(2, 1/4, 9, 20); % bidirectional endfire
```

The first argument of `do1ph3` takes on one of the three values $\{1, -1, 2\}$, for forward, backward, and bidirectional designs. In the forward and backward cases, the array weights

are already scanned by the effective scanning phase $\pm\psi_0$. The calculated array weights are in the three cases:

weights	forward	backward	bidirectional
a_0	18.3655	18.3655	20.4676
$a_1 = a_{-1}^*$	$-15.8051 - 1.0822j$	$-15.8051 + 1.0822j$	-17.5583
$a_2 = a_{-2}^*$	$9.8866 + 1.3603j$	$9.8866 - 1.3603j$	10.8723
$a_3 = a_{-3}^*$	$-4.1837 - 0.8703j$	$-4.1837 + 0.8703j$	-4.5116
$a_4 = a_{-4}^*$	$0.9628 + 0.2701j$	$0.9628 - 0.2701j$	1.0000

Because the backward case is obtained by the replacement $\psi_0 \rightarrow -\psi_0$, its weights will be the conjugates of those of the forward case.

The 3-dB widths are in the three cases: $\Delta\phi_{3dB} = 22.85^\circ, 22.85^\circ, 22.09^\circ$. The graphs also show the 3-dB gain circles intersecting the gains at the 3-dB angles. □

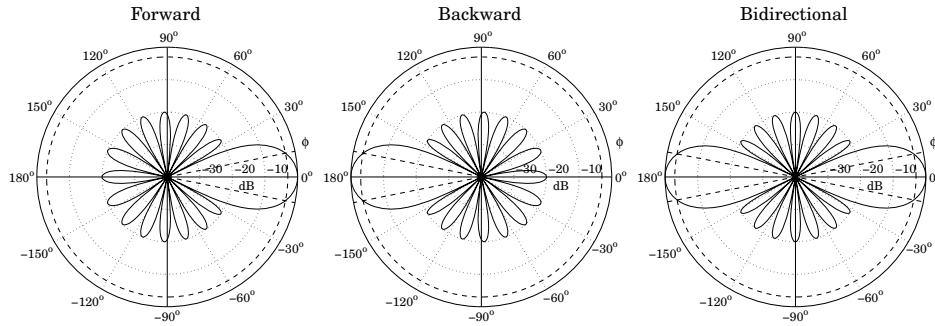

Fig. 23.9.6 Forward, backward, and bidirectional endfire designs.

23.10 Taylor One-Parameter Source

In Sec. 23.4, we used the Kaiser window to design a sector array pattern. That design problem was equivalent to designing an FIR lowpass digital filter using the window method. Here, we use the Kaiser window to design a narrow beam array—a problem equivalent to the spectral analysis of windowed sinusoids [48,49,1266].

The broadside array weights are equal to the window coefficients $a(m) = w(m)$, defined up to an overall normalization constant by:

$$w(m) = I_0 \left(\alpha \sqrt{1 - m^2/M^2} \right) \tag{23.10.1}$$

where $m = \pm 1, \pm 2, \dots, \pm M$, or $m = 0, \pm 1, \pm 2, \dots, \pm M$, for even or odd number of array elements, $N = 2M$ or $N = 2M + 1$.

This window is based on Taylor's one-parameter continuous line source [1262], and is obtained by setting $x_m = md$ with $d = l/(2M)$ in Eq. (23.6.20), so that $2x_m/l = m/M$,

$$I(x_m) = I_0 \left(\pi B \sqrt{1 - (2x_m/l)^2} \right) = I_0 \left(\pi B \sqrt{1 - (m/M)^2} \right)$$

Thus, we note that the Kaiser window shape parameter α is related to Taylor's parameter B by $\alpha = \pi B$. The parameter B or α control the sidelobe level. The continuous line pattern of (23.6.20),

$$F(u) = \frac{\sinh(\pi\sqrt{B^2 - u^2})}{\pi\sqrt{B^2 - u^2}} = \frac{\sin(\pi\sqrt{u^2 - B^2})}{\pi\sqrt{u^2 - B^2}} \quad (23.10.2)$$

has a first null at $u_0 = \sqrt{B^2 + 1}$, and therefore, the first sidelobe will occur for $u > u_0$. For this range, we must use the sinc-form of $F(u)$ and to find the maximum sidelobe level, we must find the maximum of the sinc function (for argument other than zero). This can be determined, for example, by the MATLAB command:[†]

```
x0=fminbnd('sinc(x)', 1,2, optimset('TolX',eps)); r0 = abs(sinc(x0));
```

which yields the values:

$$\begin{aligned} x_0 &= 1.4302966532 \\ r_0 &= |\text{sinc}(x_0)| = 0.2172336282 \\ R_0 &= -20 \log_{10}(r_0) = 13.2614588840 \text{ dB} \end{aligned} \quad (23.10.3)$$

The sidelobe level R_a (in absolute units) is defined as the ratio of the pattern at $u = 0$ to the maximum sidelobe level r_0 , that is,

$$R_a = \frac{1}{r_0} \frac{\sinh(\pi B)}{\pi B} \quad (23.10.4)$$

and in dB, $R = 20 \log_{10}(R_a)$,

$$R = R_0 + 20 \log_{10} \left(\frac{\sinh(\pi B)}{\pi B} \right) \quad (23.10.5)$$

To avoid having to solve (23.10.4) for B for a given R_a , Kaiser and Schafer [1266] have developed an empirical formula in terms of the sidelobe level R in dB, which is valid across the range $13 < R < 120$ dB:

$$\pi B = \begin{cases} 0, & R \leq 13.26 \\ 0.76609(R - 13.26)^{0.4} + 0.09834(R - 13.26), & 13.26 < R \leq 60 \\ 0.12438(R + 6.3), & 60 < R < 120 \end{cases} \quad (23.10.6)$$

For $R \leq 13.26$, $w(m)$ becomes the rectangular window. The broadening factor b , and the 3-dB width in ψ -space can also be expressed in terms of the dB sidelobe level R by the following empirical formula valid for $20 < R < 100$ dB:

$$b = 0.01330R + 0.9761, \quad \Delta\psi_{3\text{dB}} = 0.886 \frac{2\pi b}{N} \quad (23.10.7)$$

[†]MATLAB's sinc function is defined as $\text{sinc}(x) = \sin \pi x / \pi x$.

The 3-dB width in angle space, $\Delta\phi_{3\text{dB}}$, is then calculated from Eq. (23.7.6). The 3-dB beam width may be more accurately calculated by finding it in u -space, say Δu , and then transforming it to ψ -space using Eq. (23.6.15), $\Delta\psi_{3\text{dB}} = 2\pi\Delta u/N$. The width Δu is given by $\Delta u = 2u_3$, where u_3 is the solution of the half-power condition:

$$|F(u_3)|^2 = \frac{1}{2}|F(0)|^2 \Rightarrow \frac{\sinh\left(\pi\sqrt{B^2 - u_3^2}\right)}{\pi\sqrt{B^2 - u_3^2}} = \frac{1}{\sqrt{2}} \frac{\sinh(\pi B)}{\pi B} \quad (23.10.8)$$

For small values of B , the right-hand side becomes less than one, and we must switch the left-hand side to its sinc form. This happens when $B \leq B_c$, where

$$\frac{1}{\sqrt{2}} \frac{\sinh(\pi B_c)}{\pi B_c} = 1 \Rightarrow B_c = 0.4747380492 \quad (23.10.9)$$

which, through (23.10.5), corresponds to a sidelobe attenuation of $R_c = 16.27$ dB. Rather than using the above empirical formulas, Eqs. (23.10.4) and (23.10.8) may be solved numerically in MATLAB. The function `taylorbw` implements the solution, returning the values of B and Δu , for any vector of sidelobe attenuations R :

```
[B,Du] = taylorbw(R); % Taylor parameter B and beamwidth Δu
```

It is built on the functions `sinhc` and `asinhc` for computing the hyperbolic sinc function and its inverse:

```
y = sinhc(x); % hyperbolic sinc function, sinhc(x) = sinh(π x)/π x
x = asinhc(y); % inverse function, finds the x that satisfies sinhc(x) = y
```

For small x , the equation $y = \sinh(x)/x$ is solved for x by using the Taylor series expansion $y = \sinh(x)/x \approx 1 + x^2/6 + x^4/120$; for larger x , it is solved by the iteration $\sinh(x_n)/x_{n-1} = y$, or, $x_n = \text{asinh}(yx_{n-1})$, for $n = 1, 2, \dots$.

Once the B -parameter is determined, the array weights $w(m)$ can be computed from (23.10.1) using the built-in function `besselj`, and then steered towards an angle ϕ_0 using Eq. (23.7.1). In this case, to avoid grating lobes, the element spacing must be less than the maximum:

$$d_0 = \frac{\lambda}{1 + |\cos \phi_0|} \quad (23.10.10)$$

As discussed in Sec. 23.9, in order for the visible region in ψ -space to cover at least one Nyquist period, the element spacing d must be in the range:

$$\frac{d_0}{2} \leq d < d_0 \quad (23.10.11)$$

The MATLAB function `taylor1p` of Appendix L implements this design procedure and invokes the function `taylorbw`. The outputs of the function are the steered array weights and the 3-dB width. It has usage:

```
[a, dph] = taylor1p(d, ph0, N, R); % Taylor 1-parameter line source
```

Example 23.10.1: Fig. 23.10.1 depicts the gain of a 14- and a 15-element Taylor-Kaiser array with half-wavelength spacing $d = \lambda/2$, steered towards $\phi_0 = 60^\circ$. The sidelobe level was $R = 20$ dB. The array weights were obtained by:

```
[a1, dph1] = taylor1p(0.5, 60, 14, 20);
[a2, dph2] = taylor1p(0.5, 60, 15, 20);
```

The graphs in Fig. 23.10.1 can be produced by the following commands:

```
[g1, ph1] = gain1d(0.5, a1, 720);           % compute normalized gain at 720 angles
dbz(ph1, g1);                               % make azimuthal plot of the gain
addcirc(3);                                 % add 3-dB circle
addray(60-dph1/2); addray(60+dph1/2);      % add rays at 3-dB angles
```

The array weights are already steered towards 60° . The designed unsteered weights were in the two cases:

$$\mathbf{w}_1 = [1.0000, 1.3903, 1.7762, 2.1339, 2.4401, 2.6749, 2.8224, \\ 2.8224, 2.6749, 2.4401, 2.1339, 1.7762, 1.3903, 1.0000]$$

$$\mathbf{w}_2 = [1.0000, 1.3903, 1.7762, 2.1339, 2.4401, 2.6749, 2.8224, 2.8728 \\ 2.8224, 2.6749, 2.4401, 2.1339, 1.7762, 1.3903, 1.0000]$$

The corresponding 3-dB widths were $\Delta\phi_{3\text{dB}} = 9.68^\circ$ and $\Delta\phi_{3\text{dB}} = 9.03^\circ$, with the second being slightly narrower because the array is slightly longer. The graphs show how the rays at the two 3-dB angles intersect the 3-dB gain circles. The maximum and minimum array spacings are from (23.10.10): $d_0 = 2\lambda/3$ and $d_0/2 = \lambda/3$. \square

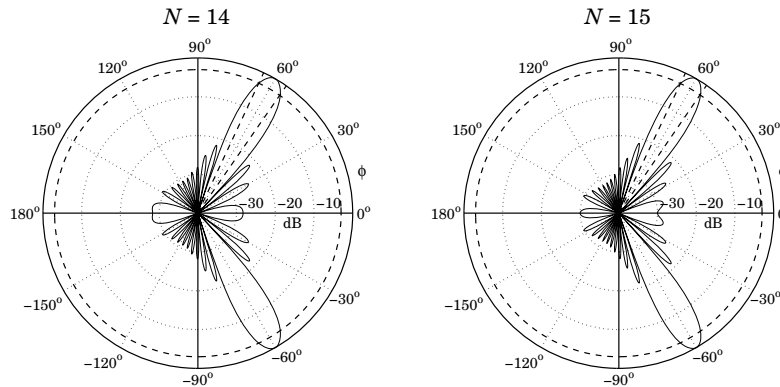

Fig. 23.10.1 Taylor-Kaiser arrays with $N = 14$ and $N = 15$, and $d = \lambda/2$.

Example 23.10.2: Fig. 23.10.2 depicts the gain of a 31-element endfire array with spacing $d = \lambda/4$ and sidelobe level $R = 20$ dB, steered towards the forward direction, $\phi_0 = 0^\circ$, and the backward one, $\phi_0 = 180^\circ$.

The maximum and minimum array spacings, calculated from Eq. (23.10.10) for $\phi_0 = 0^\circ$ and $\phi_0 = 180^\circ$, are $d_0 = \lambda/2$ and $d_0/2 = \lambda/4$. We have chosen $d = d_0/2 = \lambda/4$.

The 3-dB widths are in both cases $\Delta\phi_{3\text{dB}} = 43.12^\circ$. The graphs also show the 3-dB circle intersecting the 3-dB angle rays. \square

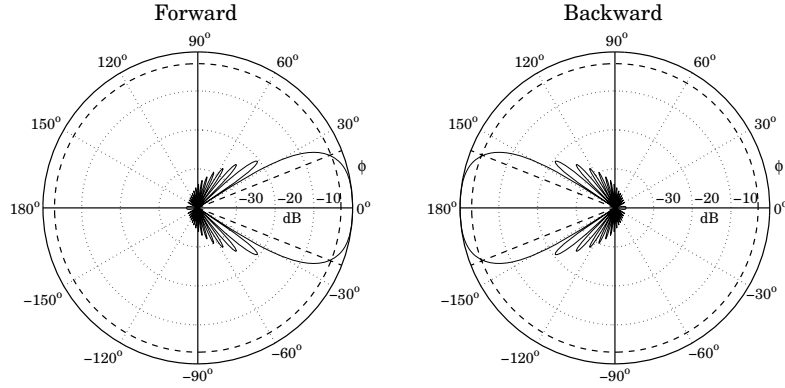

Fig. 23.10.2 Taylor-Kaiser endfire arrays with $N = 31$ and $d = \lambda/4$.

The design method of the section was based on sampling the current distribution directly, as in Eq. (23.10.1), rather than using the procedure of mapping the pattern zeros as outlined in Eqs. (23.6.15)–(23.6.17). A variation of the design method array that uses the latter procedure is discussed in Problem 23.1.

23.11 Prolate Array

Kaiser has noted [1265,1266] that the Kaiser window function (23.10.1) is an excellent approximation to the 0th order discrete prolate spheroidal sequence that maximizes the energy concentration in a given frequency interval [1267–1276].

Using the prolate sequence as a window for array design provides a slight improvement over the Taylor-Kaiser case in the sense of having a slightly narrower beamwidth while meeting the sidelobe specification more precisely. The prolate array can be designed very quickly using the inverse power iteration.

Given an N -dimensional array $\mathbf{a} = [a_0, a_1, \dots, a_{N-1}]^T$ with array pattern $A(\psi)$, the discrete prolate spheroidal performance index which measures the concentration of energy within the wavenumber interval $[-\psi_c, \psi_c]$ is defined by:

$$J = \frac{\frac{1}{2\pi} \int_{-\psi_c}^{\psi_c} |A(\psi)|^2 d\psi}{\frac{1}{2\pi} \int_{-\pi}^{\pi} |A(\psi)|^2 d\psi} \quad (23.11.1)$$

The integration range in the denominator may be changed to be the visible region $[-kd, kd]$ if so desired [1269], but the design technique remains essentially the same. Inserting the array pattern,

$$A(\psi) = \sum_{n=0}^{N-1} a_n e^{j\psi n} \quad (23.11.2)$$

into (23.11.1), we may express the performance index \mathcal{J} as a Rayleigh quotient involving the so-called *prolate matrix* [1268,1276]:

$$\mathcal{J} = \frac{\mathbf{a}^\dagger \mathbf{A} \mathbf{a}}{\mathbf{a}^\dagger \mathbf{a}} \quad (23.11.3)$$

where the dagger denotes the Hermitian conjugate and the prolate matrix is defined by its matrix elements:

$$A_{nm} = \frac{\sin(\psi_c(n-m))}{\pi(n-m)} = \frac{\sin(2\pi W(n-m))}{\pi(n-m)}, \quad n, m = 0, 1, \dots, N-1 \quad (23.11.4)$$

where we set $\psi_c = 2\pi W$ for later convenience. This matrix is the convolution matrix arising from the impulse response of the ideal lowpass filter with cutoff ψ_c .

The problem of maximum energy concentration is to find that finite sequence \mathbf{a} that maximizes the performance index \mathcal{J} . This problem has been studied extensively both for discrete and continuous time sequences, see [1270] for a nice review. The maximization of the Rayleigh quotient is realized by the maximum eigenvector of the prolate matrix \mathbf{A} , that is, the eigenvector belonging to the maximum eigenvalue, say, λ_0 :

$$\mathbf{A} \mathbf{a} = \lambda_0 \mathbf{a} \quad (23.11.5)$$

The prolate matrix is notoriously ill-conditioned having approximately $2NW$ eigenvalues that are very near one, and the remaining eigenvalues decreasing rapidly to zero. The following table lists the eigenvalues in decreasing order for the case $N = 21$ and $W = 0.2$, so that $2NW = 8.4$, its condition number being, $\text{cond}(\mathbf{A}) = 5.1063 \times 10^{16}$:

i	λ_i	i	λ_i
0	0.99999999998517786000	11	0.00131552671490021500
1	0.99999999795514627000	12	0.00007986915605618046
2	0.99999987170540139000	13	0.00000365494381482577
3	0.99999517388508363000	14	0.00000012731149204486
4	0.99987947149714795000	15	0.00000000336154097643
5	0.99792457099956200000	16	0.0000000006621668668
6	0.97588122145542644000	17	0.0000000000094327944
7	0.83446090480119717000	18	0.0000000000000920186
8	0.45591142240913063000	19	0.0000000000000004034
9	0.11887181858959120000	20	0.0000000000000001958
10	0.01567636516215985600		

These were generated by the following MATLAB code:

```
N = 21; W = 0.2;
n = 0:N-1; f = 2*W*sinc(2*W*n);
A = toeplitz(f,f);
lambda = svd(A);
```

The eigenvectors of the prolate matrix are referred to as the *discrete prolate spheroidal sequences* (DPSS), and the first $2NW$ of them are relevant in multitaper methods of spectral analysis [1275].

For the array problem, we are interested only in the maximum eigenvector. A simple way to compute it is by the power iteration, that is, $\mathbf{a}_n = A\mathbf{a}_{n-1} = A^n\mathbf{a}_0$. However, because the corresponding eigenvalue λ_0 and the next highest one are so close to unity, the iteration will be very slow converging.

A more efficient approach is to apply the inverse power iteration on the matrix $Q = I - A$, that is, $\mathbf{a}_{n+1} = Q^{-1}\mathbf{a}_n = Q^{-n}\mathbf{a}_0$. This iteration converges to the minimum eigenvector of Q , which is the same as the maximum eigenvector of A . The minimum eigenvalue of Q is $1 - \lambda_0$, which is very small and its inverse $(1 - \lambda_0)^{-1}$ very large, causing the iteration to converge very fast.

For the array problem one needs to know the relationship of the bandwidth parameter W to the desired sidelobe level R and the array length N . Because the Taylor-Kaiser window is a good approximation to the maximum eigenvector, one expects to have a relationship among the parameters W, B, N, R . As pointed out by Kaiser and Walden [1265,1272], this relationship is approximately $W = B/N$.

We have improved this relationship slightly by using the results of [1276] to arrive at the following empirical formula, which works well over the range $14 \leq R \leq 120$ dB:

$$W = \frac{0.95B + 0.14}{N} \quad (23.11.6)$$

This leads to the following design procedure. Given N and R , we calculate B using the function `taylorbw`, described in Sec. 23.10, then calculate W from (23.11.6), and construct the prolate matrix A , and $Q = I - A$, then, apply the inverse power iteration initialized with the unit vector $\mathbf{a}_0 = [1, 0, 0, \dots, 0]^T$:

$$\begin{aligned} \mathbf{a} &= [1, 0, 0, \dots, 0]^T \\ \text{for } n &= 1, 2, \dots, N_{\text{iter}}, \\ \mathbf{a} &= Q^{-1}\mathbf{a} \end{aligned}$$

The algorithm is insensitive to the choice of the initial vector \mathbf{a}_0 and converges extremely fast, requiring about 1-3 iterations (we use 3 by default).

We determine the 3-dB width by simply equating it to that of the Taylor array, that is, $\Delta\psi = 2\pi\Delta u/N$, where Δu is also obtained from the function `taylorbw`. Even so, the prolate array's mainlobe, as a whole, is slightly narrower than that of the Taylor array. The MATLAB function `pro1` implements the above procedure:

```
[a, dph] = pro1(d,ph0,N,R); % prolate array
```

The function `pro1mat` constructs the prolate matrix for given N, W :

```
A = pro1mat(N,W); % prolate matrix
```

Fig. 23.11.1 shows a design example with $N = 21$ and $R = 30$. The left graph plots the array patterns $|A(\psi)|$ for the prolate and Taylor designs at broadside. The right graph shows the same prolate array steered towards 60° . The 3-dB width is also indicated on the figure. We note that the Taylor array has a slightly wider mainlobe and slightly lower sidelobes, whereas the prolate design meets the sidelobe specification exactly. The graphs were computed by the following MATLAB code:

```

d = 0.5; N = 21; R = 30; ph0 = 90;

[at,Dt] = taylor1p(d,ph0,N,R);           % Taylor design
[ap,Dp] = prol(d,ph0,N,R);             % Prolate design

f = linspace(-1,1,1001); psi = pi*f;   % normalized wavenumber  $\psi$ 

At = 20*log10(abs(dtft(at,-psi))); At = At-max(At); % compute pattern
Ap = 20*log10(abs(dtft(ap,-psi))); Ap = Ap-max(Ap);

figure; plot(f,Ap, '- ', f,At,'--');

ap = steer(d,ap,60);                    % redesign steered towards 60°
[gp,phi] = gain1d(d,ap,720);           % normalized gain

figure; dbz(phi,gp);
    
```

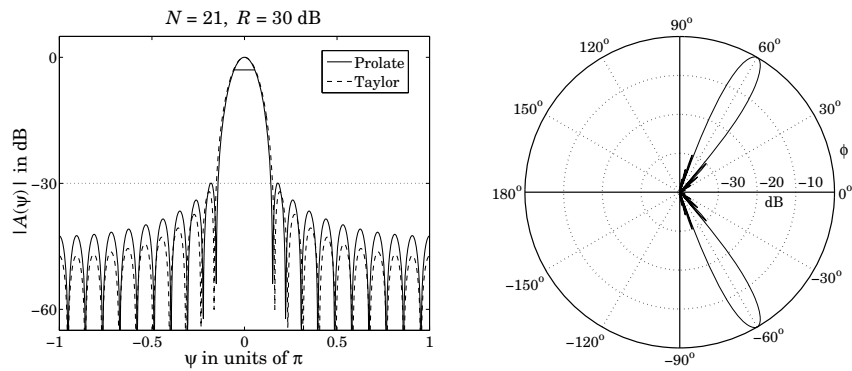

Fig. 23.11.1 Prolate array design.

Fig. 23.11.2 compares the corresponding array weights of the prolate and Taylor designs for the cases $N = 21$ and $N = 41$, and $R = 30$ dB.

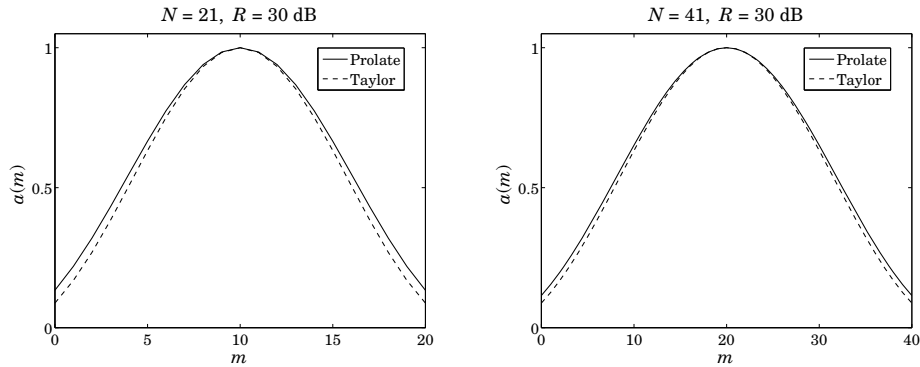
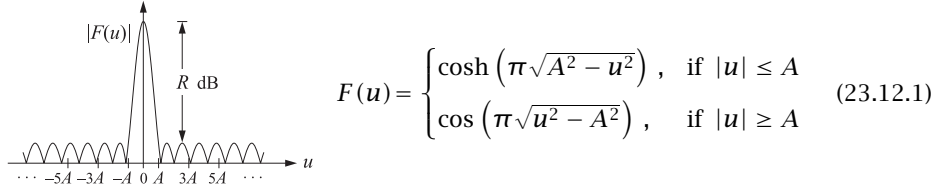

Fig. 23.11.2 Comparison of prolate and Taylor array weights.

23.12 Taylor Line Source

Taylor's ideal line source pattern [1602], given in Eq. (23.6.21), has a mainlobe when $|u| \leq A$ and equiripple sidelobes when $|u| \geq A$. The equiripple behavior arises from the fact that the pattern switches to its cosine form when $|u| \geq A$, as shown below:



The sidelobe level (in absolute units) is the ratio of the mainlobe peak height $|F(0)| = \cosh(\pi A)$ to the sidelobe height, which is unity:

$$R_a = \cosh(\pi A) \Rightarrow A = \frac{1}{\pi} \operatorname{acosh}(R_a) \quad (23.12.2)$$

The pattern $F(u)$ may be thought of as a limiting form of the Chebyshev array when the number N of array elements becomes large [1250]. To see this, we consider the Chebyshev polynomial $T_N(x) = \cosh(N\xi)$, where $x = \cosh \xi$. In the limit of large N and small ξ , with the product $N\xi$ kept constant, we can use the approximation

$$x = \cosh \xi \simeq 1 + \frac{1}{2}\xi^2 \Rightarrow \xi \simeq \sqrt{2x-2} \Rightarrow T_N(x) \simeq \cosh(N\sqrt{2x-2}) \quad (23.12.3)$$

For an N -element array, the Chebyshev pattern is defined by Eqs. (23.9.2) and (23.9.3):

$$A(\psi) = T_{N-1}\left(x_0 \cos \frac{\psi}{2}\right), \quad R_a = T_{N-1}(x_0) \quad (23.12.4)$$

Recalling that $\psi = 2\pi u/N$, it follows that ψ will be small in the limit of large N and fixed u , thus, we may apply the approximation $\cos(\psi/2) \simeq 1 - \psi^2/8$. Then, using the Chebyshev approximation (23.12.3), we have:

$$\begin{aligned} A(\psi) &\simeq \cosh\left((N-1)\sqrt{2x_0 \cos \frac{\psi}{2} - 2}\right) = \cosh\left((N-1)\sqrt{2x_0\left(1 - \frac{\psi^2}{8}\right) - 2}\right) \\ &= \cosh\left(\sqrt{(N-1)^2(2x_0 - 2) - \left(\frac{(N-1)\psi}{2}\right)^2}\right) \end{aligned}$$

We also have $R_a = T_{N-1}(x_0) \simeq \cosh((N-1)\sqrt{2x_0 - 2})$. Comparing with (23.12.2), we may identify $\pi A = (N-1)\sqrt{2x_0 - 2}$. We also note that in the large- N limit:

$$\frac{(N-1)\psi}{2} = \frac{(N-1)2\pi u}{2N} \simeq \pi u$$

It follows that the limiting form of $A(\psi)$ is precisely the pattern (23.12.1).

Taylor introduced a modification of the ideal pattern so the first few sidelobes, say the first \bar{n} , are essentially equiripple at the given sidelobe level R , while the remaining ones follow the $\sin \pi u / \pi u$ attenuation rate of the uniform array. The method essentially preserves the mainlobe width and sidelobe level of the Chebyshev array, while allowing the far sidelobes to decay faster.

The zeros of the $\sin \pi u / \pi u$ pattern occur at the integers $u_n = \pm n$, $n = 1, 2, \dots$, whereas the zeros of the ideal pattern (23.12.1) occur at the locations:

$$\sqrt{u_n^2 - A^2} = (n - 0.5) \Rightarrow u_n = \pm \sqrt{A^2 + (n - 0.5)^2}, \quad n = 1, 2, \dots \quad (23.12.5)$$

Taylor defined a new pattern such that its zeros are:

$$u_n = \begin{cases} \pm \sigma \sqrt{A^2 + (n - 0.5)^2}, & \text{for } n = 1, 2, \dots, \bar{n} - 1 \\ \pm n, & \text{for } n \geq \bar{n} \end{cases} \quad (23.12.6)$$

The scale parameter σ is selected to allow a smooth transition between the two sets of zeros, that is, requiring the matching condition:

$$\sigma \sqrt{A^2 + (\bar{n} - 0.5)^2} = \bar{n} \Rightarrow \sigma = \frac{\bar{n}}{\sqrt{A^2 + (\bar{n} - 0.5)^2}} \quad (23.12.7)$$

The 3-dB width of the ideal pattern is obtained from the condition:

$$\cosh \left(\pi \sqrt{A^2 - u_3^2} \right) = \frac{1}{\sqrt{2}} \cosh(\pi A) \Rightarrow \Delta u = 2u_3 \quad (23.12.8)$$

The 3-dB width of the modified pattern is σ times larger:

$$\Delta u = 2u_3 \sigma = 2\sigma \sqrt{A^2 - \frac{1}{\pi^2} \operatorname{acosh}^2 \left(\frac{1}{\sqrt{2}} \cosh(\pi A) \right)} \quad (23.12.9)$$

As discussed by Taylor [1602], the minimum acceptable value for \bar{n} should be such that $\partial \sigma / \partial \bar{n} < 0$. This gives the constraint:

$$\bar{n} \geq 2A^2 + \frac{1}{2} \quad (23.12.10)$$

Eqs. (23.12.6)-(23.12.10) define completely the properties of the modified pattern. An N -element array approximating Taylor's modified pattern can be designed by the procedure outlined in Eqs. (23.6.16) and (23.6.17), that is, selecting the first $N - 1$ zeros of the continuous pattern as the zeros of the discrete pattern.

In particular, given the parameters N , R , \bar{n} , we calculate A from (23.12.2) and σ from (23.12.7), and define the $N - 1$ conjugate zeros:

$$u_n = \begin{cases} \sigma \sqrt{A^2 + (n - 0.5)^2}, & \text{for } 1 \leq n \leq \bar{n} - 1 \\ n, & \text{for } \bar{n} \leq n \leq N - \bar{n} \\ -\sigma \sqrt{A^2 + (N - n - 0.5)^2}, & \text{for } N - \bar{n} + 1 \leq n \leq N - 1 \end{cases} \quad (23.12.11)$$

Then, we define the array's zeros in ψ -space and z -domain:

$$\psi_n = \frac{2\pi u_n}{N}, \quad z_n = e^{j\psi_n}, \quad n = 1, 2, \dots, N - 1 \quad (23.12.12)$$

and convolve them to get the array pattern polynomial:

$$A(z) = \prod_{n=1}^{N-1} (z - z_n) \tag{23.12.13}$$

The first and last $\bar{n} - 1$ zeros are conjugate pairs by construction; the middle ones come in conjugate pairs because for each n in the range $\bar{n} \leq n \leq N - \bar{n}$, the integer $N - n$ is also in the same range and has a conjugated zero: $z_{N-n} = e^{j2\pi(N-n)/N} = e^{-j2\pi n/N} = z_n^*$. An exception is in the case when N is even, for which $n = N/2$ corresponds to a real zero.

The 3-dB width of the array is calculated from $\Delta\psi = 2\pi\Delta u/N$. This design method is implemented by the MATLAB function `taylornb` with usage:

```
[a, dph] = taylornb(d, ph0, N, R, nbar); % Taylor's n-bar line source array design
```

Fig. 23.12.1 shows two design examples. The left graph has $N = 21$, $R = 30$ dB, and $\bar{n} = 5$, while the right graph has $N = 41$, $R = 40$ dB, and $\bar{n} = 10$. The required minimum values for \bar{n} , calculated from (23.12.10), were $\bar{n} = 4.48$ and $\bar{n} = 6.69$, respectively.

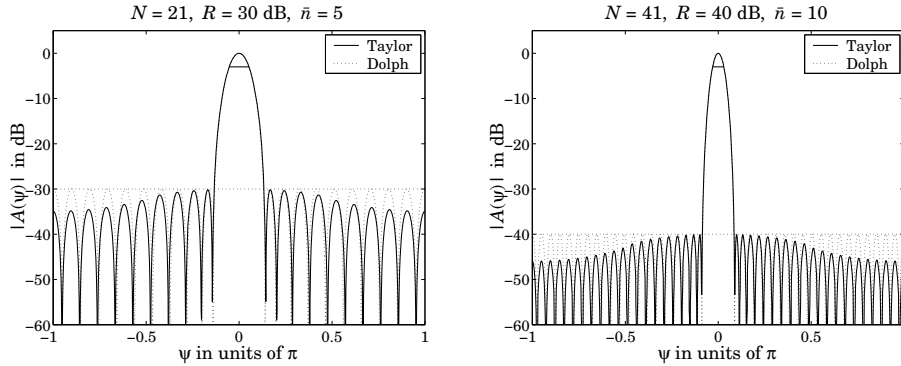

Fig. 23.12.1 Taylor \bar{n} line source array design.

In order for the middle range of ns in (23.12.11) to be nontrivial, we must necessarily have $\bar{n} \leq N/2$, which combined with the restriction (23.12.10) implies a minimum value for the array length:

$$N \geq 4A^2 + 1 \tag{23.12.14}$$

The following table lists some representative values of the minimum N :

R dB	\bar{n}	N	R dB	\bar{n}	N
15	2	4	50	9	18
20	2	5	55	11	22
25	3	7	60	12	25
30	4	8	65	14	29
35	5	11	70	16	33
40	6	13	75	18	37
45	7	15	80	20	41

23.13 Villeneuve Arrays

Taylor's \bar{n} pattern was based on the ideal continuous line source distribution (23.12.1), which was the limit of a Dolph-Chebyshev array. The design of an N -element array was accomplished by the usual method of mapping $N - 1$ continuous-case zeros to the $N - 1$ zeros of the array.

Villeneuve [1277] introduced an alternative design method whose starting point was a true N -element Chebyshev array, instead of the ideal limiting form. The modified array was designed by choosing its first (and last) $\bar{n} - 1$ zeros to coincide with the (stretched) zeros of the Chebyshev array, and the remaining zeros to coincide with zeros of an N -element uniform array.

We recall from Sec. 23.9 that the $N - 1$ zeros of an N -element Chebyshev array are constructed by:

$$x_n = \cos\left(\frac{(2n-1)\pi}{2(N-1)}\right), \quad \psi_n = 2 \operatorname{acos}\left(\frac{x_n}{x_0}\right), \quad z_n = e^{j\psi_n} \quad (23.13.1)$$

for $n = 1, 2, \dots, N - 1$, where x_0 is determined by $T_N(x_0) = R_a$, and R_a is the sidelobe level in absolute units. Villeneuve modified the above zeros as follows:

$$\psi_n = \begin{cases} +\sigma 2 \operatorname{acos}\left(\frac{x_n}{x_0}\right), & \text{for } 1 \leq n \leq \bar{n} - 1 \\ \frac{2\pi n}{N}, & \text{for } \bar{n} \leq n \leq N - \bar{n} \\ -\sigma 2 \operatorname{acos}\left(\frac{x_{N-n}}{x_0}\right), & \text{for } N - \bar{n} + 1 \leq n \leq N - 1 \end{cases} \quad (23.13.2)$$

where x_n are given as in (23.13.1). By construction, we have $\psi_{N-n} = -\psi_n$, for $1 \leq n \leq \bar{n} - 1$, which implies that the first and last \bar{n} zeros are conjugate pairs.

The scale factor σ is fixed by requiring a smooth transition between the two sets of zeros at $n = \bar{n}$, that is,

$$\sigma 2 \operatorname{acos}\left(\frac{x_{\bar{n}}}{x_0}\right) = \frac{2\pi\bar{n}}{N}, \quad \text{where } x_{\bar{n}} = \cos\left(\frac{(2\bar{n}-1)\pi}{2(N-1)}\right) \quad (23.13.3)$$

With $z_n = e^{j\psi_n}$, the array polynomial is then formed by

$$A(z) = \prod_{n=1}^{N-1} (z - z_n)$$

The 3-dB width of the new design is taken to be σ times greater than that of the Dolph-Chebyshev case. The MATLAB function `vill` implements this method:

```
[a,dph] = vill(d,ph0,N,R,nbar); % Villeneuve array design
```

The method applied to the two examples of Fig. 23.12.1 produces virtually identical graphs, and we do not repeat them here.

23.14 Multibeam Arrays

An array can form multiple narrow beams towards different directions. For example, suppose it is desired to form three beams towards the steering angles ϕ_1 , ϕ_2 , and ϕ_3 . The weights for such a multibeam array can be obtained by superimposing the weights of a single broadside array, say $w(m)$, steered towards the three angles. Defining the corresponding scanning phases $\psi_i = kd \cos \phi_i$, $i = 1, 2, 3$, we have:

$$a(m) = A_1 e^{-jm\psi_1} w(m) + A_2 e^{-jm\psi_2} w(m) + A_3 e^{-jm\psi_3} w(m)$$

where $m = 0, \pm 1, \pm 2, \dots, \pm M$ and we assumed an odd number of array elements $N = 2M + 1$. The complex amplitudes A_1, A_2, A_3 represent the relative importance of the three beams. The corresponding array factor becomes:

$$A(\psi) = A_1 W(\psi - \psi_1) + A_2 W(\psi - \psi_2) + A_3 W(\psi - \psi_3)$$

and will exhibit narrow peaks towards the three steering angles. More generally, we can form L beams towards the angles ϕ_i , $i = 1, 2, \dots, L$ by superimposing the steered beams:

$$a(m) = \sum_{i=1}^L A_i e^{-jm\psi_i} w(m), \quad m = 0, \pm 1, \pm 2, \dots, \pm M \quad (23.14.1)$$

where $\psi_i = kd \cos \phi_i$, $i = 1, 2, \dots, L$. For an even number of array elements, $N = 2M$, we replace Eq. (23.14.1) with:

$$a(\pm m) = \sum_{i=1}^L A_i e^{\mp j(m-1/2)\psi_i} w(\pm m), \quad m = 1, 2, \dots, M \quad (23.14.2)$$

For either even or odd N , the corresponding array factor will be the superposition:

$$A(\psi) = \sum_{i=1}^L A_i W(\psi - \psi_i) \quad (\text{multi-beam array factor}) \quad (23.14.3)$$

The basic broadside array weights $w(m)$ can be designed to achieve a desired side-lobe level or beam width. As the broadside beam $w(m)$ is steered away from 90° , the beamwidths will broaden. To avoid grating lobes, the element spacing d must be less than the quantity d_0 (and greater than $d_0/2$):

$$d_0 = \min_i d_i, \quad \text{where } d_i = \frac{\lambda}{1 + |\cos \phi_i|}, \quad i = 1, 2, \dots, L$$

This minimum is realized at the beam angle closest to endfire. If the steering angles are closer to each other than about one 3-dB beamwidth, the mainlobes will begin to merge with each other reducing the resolvability of the individual beams. This behavior is analogous to the problem of frequency resolution of multiple sinusoids.

The MATLAB function `multbeam.m` of Appendix L implements Eqs. (23.14.1) and (23.14.2). Its inputs are the vector of broadside array weights \mathbf{w} —which can be designed beforehand using for example `dolph2` or `taylor1p`—and the beam angles and amplitudes ϕ_i, A_i .

Example 23.14.1: Fig. 23.14.1 shows the gains of two 21-element three-beam arrays with half-wavelength spacing, and steered towards the three angles of 45° , 90° , and 120° . The broadside array was designed as a Taylor-Kaiser array with sidelobe level of $R = 20$ and $R = 30$ dB.

The relative amplitudes of the three beams were equal to unity. The MATLAB code used to generate the right figure was:

```
w = taylor1p(0.5, 90, 21, 30);           % unsteered weights
a = multibeam(0.5, w, [1,1,1], [45, 90, 120]); % equal-amplitude beams
[g, ph] = array(d, a, 400);             % compute gain
dbz(ph, g);                             % plot gain in dB
addray(45); addray(-45);                % add  $\pm 45^\circ$  grid rays
```

We note the broadening of the beam widths of the larger beam angles. The left array has narrower mainlobes than the right one because its sidelobe attenuation is less. But, it also exhibits more constructive interference between mainlobes causing somewhat smaller sidelobe attenuations than the desired one of 20 dB. \square

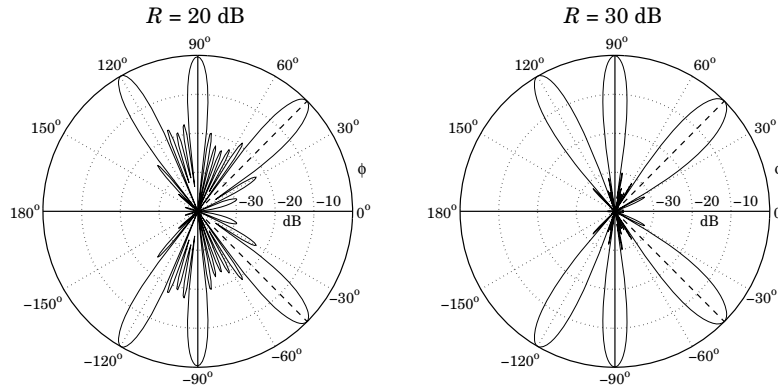

Fig. 23.14.1 Multi-beam arrays with $R = 20$ and $R = 30$ dB sidelobes.

Equations (23.14.1) and (23.14.2) generalize the Woodward-Lawson frequency sampling design equations (23.5.6) and (23.5.7) in the sense that the steering phases ψ_i can be arbitrary and do not have to be the DFT frequencies.

However, if the ψ_i are chosen to be the DFT frequencies given by Eq. (23.5.1) or (23.5.5), and the broadside array is chosen to be a length- N uniform array, $w(m) = 1$, then the inverse DFT expressions (23.5.6) and (23.5.7) can be thought of as defining N beams—called the Woodward-Lawson-Butler beams—steered towards the DFT angles $\phi_i = \text{acos}(\psi_i/kd)$, that is, towards

$$\phi_i = \text{acos}\left(\frac{\psi_i}{kd}\right) = \text{acos}\left(\frac{2\pi i}{Nkd}\right) = \text{acos}\left(\frac{\lambda i}{Nd}\right), \quad i = 0, 1, \dots, N-1 \quad (23.14.4)$$

The array weights will be given then by the inverse DFT:

$$a(m) = \frac{1}{N} \sum_{i=0}^{N-1} A(\psi_i) e^{-jm\psi_i} \quad (23.14.5)$$

and the corresponding array factor by:

$$A(\psi) = \frac{1}{N} \sum_{i=0}^{N-1} A(\psi_i) W(\psi - \psi_i) \quad (23.14.6)$$

where $W(\psi) = \sin(N\psi/2) / \sin(\psi/2)$ is the array factor of the uniform window. The DFT values are identified as the relative beam weights $A_i = A(\psi_i) / N$.

A single Butler beam, say the j th beam, can be turned on by choosing $A_i = \delta_{ij}$. By successively turning on the Butler beams one by one, the array will act as a scanning array. Fig. 23.14.2 depicts such a multi-beam array structure. The inverse DFT box implements Eq. (23.14.5). The inputs are the “beams” A_i and the outputs are the weights $a(m)$.

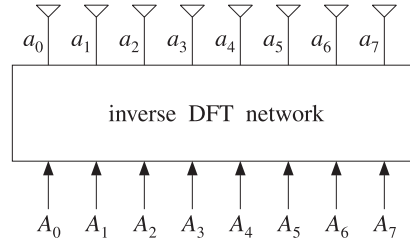

Fig. 23.14.2 Woodward-Lawson-Butler beam matrix network for $N = 8$.

Somewhat before the advent of the FFT algorithm, Butler proposed a hardware realization of the inverse DFT network, which was quickly recognized to be equivalent to the FFT algorithm [1278,1279,1281-1284]. The DFT matrix realization of this network is called the Blass matrix in the antenna array context [18,10].

Example 23.14.2: Fig. 23.14.3 shows the individual Butler beams turned on successively for an eight-element array. Both the standard and alternative DFT frequency sets are shown. There are eight beams in each graph. For the standard DFT set, the two endfire beams count as one, that is, the $i = 0$ beam.

The sidelobes are at the 13-dB level because these are scanned versions of the uniform array. The mainlobes intersect exactly half-way between the DFT frequencies ψ_i , that is, the i th beam intersects the neighboring ones at $\psi = \psi_i + \pi/N = 2\pi(i + 0.5)/N$. These intersection points are approximately 4 dB down (3.92 dB to be exact) from the main peaks. The 4-dB gain circle intersects the gain curves at these points. \square

23.15 Problems

- 23.1 *Computer Experiment—Taylor's one-parameter/ \bar{n} array design.* Taylor's \bar{n} distribution of Sec. 23.12 can also be applied to Taylor's one-parameter continuous distribution of Sec. 23.10. First, show that the zeros of Eq. (23.10.2) occur at

$$u_n = \sqrt{B^2 + n^2}, \quad n = 1, 2, \dots$$

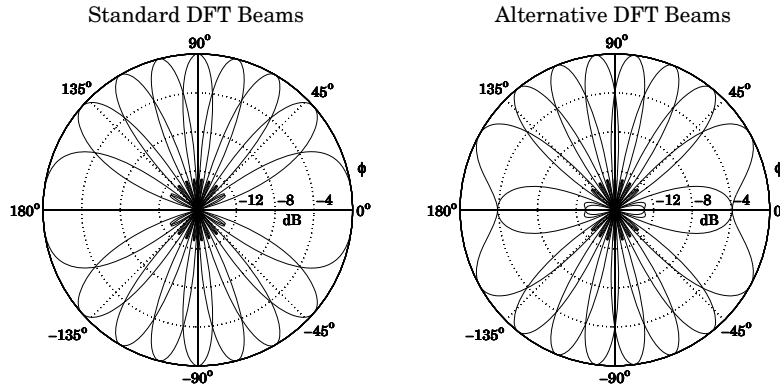

Fig. 23.14.3 Woodward-Lawson-Butler beams for $N = 8$.

Then, choose \bar{n} such that $\bar{n} \leq N/2$ and define an N -element array by its $N - 1$ zeros:

$$u_n = \begin{cases} \sigma\sqrt{B^2 + n^2}, & \text{for } 1 \leq n \leq \bar{n} - 1 \\ n, & \text{for } \bar{n} \leq n \leq N - \bar{n} \\ -\sigma\sqrt{B^2 + (N - n)^2}, & \text{for } N - \bar{n} + 1 \leq n \leq N - 1 \end{cases} \quad (23.15.1)$$

Fix the parameter σ such that $\sigma\sqrt{B^2 + \bar{n}^2} = \bar{n}$. Then, define the array polynomial:

$$A(z) = \prod_{n=1}^{N-1} (z - z_n), \quad \psi_n = \frac{2\pi u_n}{N}, \quad z_n = e^{j\psi_n}, \quad n = 1, 2, \dots, N - 1 \quad (23.15.2)$$

Write a MATLAB function that implements this procedure, and takes as input the parameters N, R, \bar{n} and outputs the array weights and 3-dB width.

Apply your function to the following example $N = 21, R = 30$ dB, $\bar{n} = 5$, with half-wavelength spacing $d = \lambda/2$. You will notice that, like the prolate array, the mainlobe is slightly narrower and the sidelobe level slightly better matched than the Taylor-Kaiser array. On the same graph, plot the array patterns $|A(\psi)|$ in dB for the present design, the Taylor Kaiser and the prolate arrays designed with the same specifications. Vary \bar{n} to understand its effect on the design.

- 23.2 *Computer Experiment—Villeneuve array design.* Redesign the examples shown in Fig. 23.12.1 using Villeneuve's array design method and plot the array responses together with those of that figure. Vary the parameters N, R, \bar{n} and compare the range of similarity of the Villeneuve versus the Taylor \bar{n} method.

Currents on Linear Antennas

24.1 Hallén and Pocklington Integral Equations

In Sec. 15.4, we determined the electromagnetic fields generated by a given current distribution on a thin linear antenna, but did not discuss the mechanism by which the current distribution is set up and maintained. In Chap. 17, we assumed that the currents were sinusoidal, but this was only an approximation. Here, we discuss the integral equations that determine the exact form of the currents.

An antenna, whether transmitting or receiving, is always driven by an external source field. In transmitting mode, the antenna is driven by a generator voltage applied to its input terminals, and in receiving mode, by an incident electric field (typically, a uniform plane wave if it is arriving from far distances.) In either case, we will refer to this external source field as the “incident” field E_{in} .

The incident field E_{in} induces a current on the antenna. In turn, the current generates its own field E , which is radiated away. The total electric field is the sum $E_{\text{tot}} = E + E_{\text{in}}$. Assuming a perfectly conducting antenna, the *boundary conditions* are that the tangential components of the total electric field vanish on the antenna surface. These boundary conditions are enough to determine the current distribution induced on the antenna.

Fig. 24.1.1 depicts a z -directed thin cylindrical antenna of length l and radius a , with a current distribution $I(z)$ along its length. We will concentrate only on the z -component E_z of the electric field generated by the current and use cylindrical coordinates.

For a perfectly conducting antenna, the current is essentially a surface current at radial distance $\rho = a$ with surface density $J_s(z) = \hat{z}I(z)/2\pi a$, where in the “thin-wire approximation,” we may assume that the density is azimuthally symmetric with no dependence on the azimuthal angle ϕ . The corresponding volume current density will be as in Eq. (15.4.2):

$$J(\mathbf{r}) = J_s(z) \delta(\rho - a) = \hat{z}I(z) \delta(\rho - a) \frac{1}{2\pi a} \equiv \hat{z}J_z(\mathbf{r})$$

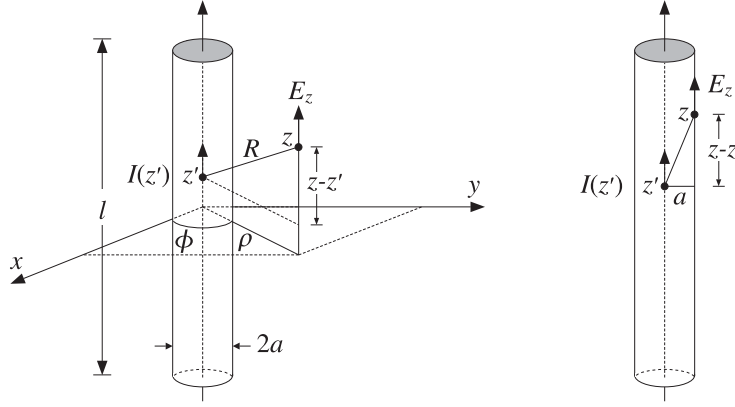

Fig. 24.1.1 Thin-wire model of cylindrical antenna.

Following the procedure of Sec. 15.4, we obtain the z -component of the vector potential:

$$\begin{aligned} A_z(z, \rho, \phi) &= \frac{\mu}{4\pi} \int_{V'} \frac{J_z(\mathbf{r}') e^{-jkR}}{R} d^3\mathbf{r}' = \frac{\mu}{4\pi} \int_{V'} \frac{I(z') \delta(\rho' - a) e^{-jkR}}{2\pi a R} \rho' d\rho' d\phi' dz' \\ &= \frac{\mu}{4\pi} \int_{-l/2}^{l/2} \int_0^{2\pi} \frac{I(z') e^{-jkR}}{2\pi R} d\phi' dz' \end{aligned}$$

where $R = |\mathbf{r} - \mathbf{r}'| = \sqrt{(z - z')^2 + |\boldsymbol{\rho} - \boldsymbol{\rho}'|^2}$. Because $\rho' = a$, we have:

$$|\boldsymbol{\rho} - \boldsymbol{\rho}'|^2 = \rho^2 + a^2 - 2\boldsymbol{\rho} \cdot \boldsymbol{\rho}' = \rho^2 + a^2 - 2\rho a \cos(\phi' - \phi)$$

and because ϕ' appears only through the difference $\phi' - \phi$, we may change the variable of integration from ϕ' to $\phi' - \phi$. This implies that A_z will be cylindrically symmetric, that is, independent of ϕ . It follows that:

$$A_z(z, \rho) = \frac{\mu}{4\pi} \int_{-l/2}^{l/2} I(z') G(z - z', \rho) dz' \quad (24.1.1)$$

where we defined the *exact thin-wire kernel*:

$$G(z - z', \rho) = \frac{1}{2\pi} \int_0^{2\pi} \frac{e^{-jkR}}{R} d\phi' \quad (24.1.2)$$

with $R = \sqrt{(z - z')^2 + \rho^2 + a^2 - 2\rho a \cos \phi'}$. In the limit of a thin antenna, $a \rightarrow 0$, Eq. (24.1.1) reduces to:

$$A_z(z, \rho) = \frac{\mu}{4\pi} \int_{-l/2}^{l/2} I(z') G_{\text{app}}(z - z', \rho) dz' \quad (24.1.3)$$

where $G_{\text{app}}(z - z', \rho)$ is the *approximate* or *reduced thin-wire kernel*:

$$G_{\text{app}}(z - z', \rho) = \frac{e^{-jkR}}{R} \quad (24.1.4)$$

with $R = \sqrt{(z - z')^2 + \rho^2}$. Eq. (24.1.3) is the same as (15.4.3) because the limit $a = 0$ is equivalent to assuming that the current density is a line current $\mathbf{J}(\mathbf{r}) = \hat{\mathbf{z}} I(z) \delta(x) \delta(y)$, as given by Eq. (15.4.1).

Given the vector potential $A_z(z, \rho)$, the z -component of the electric field generated by the current is obtained from Eq. (15.4.6):

$$j\omega\mu\epsilon E_z(z, \rho) = (\partial_z^2 + k^2) A_z(z, \rho) \quad (24.1.5)$$

The values of the vector potential A_z and the electric field E_z on the surface of the wire antenna are obtained by setting $\rho = a$:

$$A_z(z, a) = \frac{\mu}{4\pi} \int_{-l/2}^{l/2} I(z') G(z - z', a) dz' \quad (24.1.6)$$

To simplify the notation, we will denote $A_z(z, a)$ and $G(z - z', a)$ by $A_z(z)$ and $G(z - z')$. The boundary condition on the surface is that the z -component of the total electric field vanish, that is, at $\rho = a$:

$$E_{z,\text{tot}}(z, a) = E_z(z, a) + E_{z,\text{in}}(z, a) = 0$$

Thus, with $E_z(z) = E_z(z, a)$ and $E_{\text{in}}(z) = E_{z,\text{in}}(z, a)$, we have $E_z(z) = -E_{\text{in}}(z)$, and Eq. (24.1.5) can be expressed in terms of the z -component of the incident field:

$$\boxed{(\partial_z^2 + k^2) A_z(z) = -j\omega\mu\epsilon E_{\text{in}}(z)} \quad (24.1.7)$$

Either kernel can be used in Eq. (24.1.6). If the approximate kernel $G_{\text{app}}(z)$ is used, then it is still meaningful to consider the boundary conditions at the cylindrical surface (i.e., at $\rho = a$) of the antenna, as shown on the right of Fig. 24.1.1.

To summarize, given an incident field $E_{\text{in}}(z)$ that is known along the length of the antenna, Eq. (24.1.7) may be solved for $A_z(z)$ and then the integral equation (24.1.6) can be solved for the current $I(z)$.

Depending on how this procedure is carried out, one obtains either the Hallén or the Pocklington equations. Solving Eq. (24.1.7) by formally inverting the differential operator $(\partial_z^2 + k^2)$ and combining with (24.1.6), we obtain *Hallén's integral equation*:

$$\boxed{\frac{\mu}{4\pi} \int_{-l/2}^{l/2} I(z') G(z - z') dz' = -j\omega\mu\epsilon (\partial_z^2 + k^2)^{-1} E_{\text{in}}(z)} \quad (\text{Hallén}) \quad (24.1.8)$$

Alternatively, applying the differential operator $(\partial_z^2 + k^2)$ directly to Eq. (24.1.6) and combining with (24.1.7), we obtain *Pocklington's integral equation*:

$$\boxed{\frac{\mu}{4\pi} \int_{-l/2}^{l/2} I(z') (\partial_z^2 + k^2) G(z - z') dz' = -j\omega\mu\epsilon E_{\text{in}}(z)} \quad (\text{Pocklington}) \quad (24.1.9)$$

The two integral equations must be solved subject to the constraint that the current $I(z)$ vanish at the antenna ends, that is, $I(l/2) = I(-l/2) = 0$. The exact and approximate kernels evaluated on the antenna surface are:

$$G(z - z') = \frac{1}{2\pi} \int_0^{2\pi} \frac{e^{-jkR}}{R} d\phi', \quad R = \sqrt{(z - z')^2 + 2a^2 - 2a^2 \cos \phi'} \quad (24.1.10)$$

$$G_{\text{app}}(z - z') = \frac{e^{-jkR}}{R}, \quad R = \sqrt{(z - z')^2 + a^2}$$

The inverse differential operator in the right-hand side of Eq. (24.1.8) can be rewritten as an integral convolutional operator acting on E_{in} . We discuss this in detail in Sec. 24.3. We will then consider the numerical solutions of these equations using either the exact or the approximate kernels. The numerical evaluation of these kernels is discussed in Sec. 24.7.

24.2 Delta-Gap, Frill Generator, and Plane-Wave Sources

Although the external source field $E_{in}(z)$ can be specified arbitrarily, there are two special cases of practical importance. One is the so-called delta-gap model, which imitates the way a transmitting antenna is fed by a transmission line. The other is a uniform plane wave incident at an angle on a receiving antenna connected to a load impedance. Fig. 24.2.1 depicts these cases.

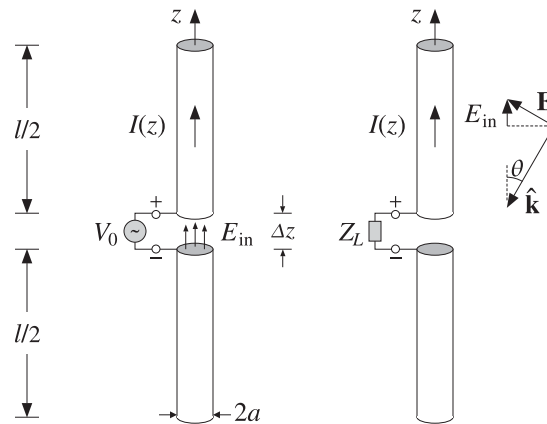

Fig. 24.2.1 External sources acting on a linear antenna.

The left figure shows the *delta-gap* model of a generator voltage applied between the upper and lower halves of the antenna across a short gap of length Δz . The applied voltage V_0 can be thought of as arising from an electric field—the “incident” field in this case—which exists only within the gap, such that

$$V_0 = \int_{-\Delta z/2}^{\Delta z/2} E_{in}(z) dz \tag{24.2.1}$$

A simplified case arises when we take the limit $\Delta z \rightarrow 0$. Then, approximately, $V_0 = E_{in}\Delta z$, or $E_{in} = V_0/\Delta z$. In order to maintain a finite value of V_0 in the left-hand side of Eq. (24.2.1), E_{in} must become commensurately large. This means that in this limit,

$$\boxed{E_{in}(z) = V_0\delta(z)} \quad (\text{delta-gap model of incident field}) \tag{24.2.2}$$

King [3] has discussed the case of a finite Δz . An alternative type of excitation input is the *frill generator* [6,7] defined by:

$$E_{\text{in}}(z) = \frac{V_0}{2 \ln(b/a)} \left[\frac{e^{-jkR_a}}{R_a} - \frac{e^{-jkR_b}}{R_b} \right], \quad \begin{aligned} R_a &= \sqrt{z^2 + a^2} \\ R_b &= \sqrt{z^2 + b^2} \end{aligned} \quad (24.2.3)$$

where $b > a$. The case of a receiving antenna with a uniform plane wave incident at a polar angle θ and such that the propagation vector $\hat{\mathbf{k}}$ is co-planar with the antenna axis is shown on the right of Fig. 24.2.1.

The electric field vector is perpendicular to $\hat{\mathbf{k}}$ and has a space dependence $E_0 e^{-jk \cdot \mathbf{r}}$. For a thin antenna, we may evaluate the field along the z -axis, that is, we set $x = y = 0$ so that $e^{-jk \cdot \mathbf{r}} = e^{-jk_z z} = e^{jk_z \cos \theta}$ because $k_z = -k \cos \theta$. Then, the z -component of the incident field will be:

$$\boxed{E_{\text{in}}(z) = E_0 \sin \theta e^{jk_z \cos \theta}} \quad (\text{incident uniform plane wave}) \quad (24.2.4)$$

If the wave is incident from broadside ($\theta = \pi/2$), then $E_{\text{in}}(z) = E_0$, that is, a constant along the antenna length. And, if $\theta = 0$ or π , then $E_{\text{in}}(z) = 0$.

24.3 Solving Hallén's Equation

Instead of working with the vector potential $A_z(z)$ it proves convenient to work with a scaled version of it that has units of volts and is defined as:

$$V(z) = 2jcA_z(z) \quad (24.3.1)$$

where c is the speed of light. We note that $V(z)$ is not the scalar potential $\varphi(z)$ along the antenna length. From the Lorenz condition, Eq. (15.4.5), we have $\partial_z A_z = -j\omega\mu\epsilon\varphi(z)$. Multiplying by $2jc$ and noting that $c\omega\epsilon\mu = \omega/c = k$, we find:

$$\partial_z V(z) = 2k\varphi(z) \quad (24.3.2)$$

Multiplying both sides of Eq. (24.1.7) by $2jc$, we can rewrite it as:

$$\boxed{(\partial_z^2 + k^2)V(z) = 2kE_{\text{in}}(z)} \quad (24.3.3)$$

Similarly, Eq. (24.1.6) becomes:

$$\boxed{\frac{j\eta}{2\pi} \int_{-h}^h G(z-z')I(z')dz' = V(z)} \quad (24.3.4)$$

where $\eta = \sqrt{\mu/\epsilon}$, and for later convenience, we introduced the half-length $h = l/2$ of the antenna. Eqs. (24.3.3)-(24.3.4) represent our rescaled version of Hallén's equations.

Formally, we can write $V(z) = 2k(\partial_z^2 + k^2)^{-1}E_{\text{in}}(z)$, but we prefer to express $V(z)$ as an integral operator acting on $E_{\text{in}}(z)$. A particular solution of (24.3.3) is obtained with the help of the Green's function $F(z)$ for this differential equation:

$$\boxed{(\partial_z^2 + k^2)F(z) = 2k\delta(z)} \quad (24.3.5)$$

The general solution of Eq. (24.3.3) is obtained by adding the most general solution of the homogeneous equation, $(\partial_z^2 + k^2)V(z) = 0$, to the Green's function solution:

$$V(z) = C_1 e^{jkz} + C_2 e^{-jkz} + \int_{-h}^h F(z-z') E_{\text{in}}(z') dz' \quad (24.3.6)$$

With a re-definition of the constants C_1, C_2 , we can also write:

$$V(z) = C_1 \cos kz + C_2 \sin kz + \int_{-h}^h F(z-z') E_{\text{in}}(z') dz' \quad (24.3.7)$$

In fact, $F(z)$ itself is defined up to an arbitrary solution of the homogeneous equation. If $F(z)$ satisfies Eq. (24.3.5), so does $F_1(z) = F(z) + C_1 e^{jkz} + C_2 e^{-jkz}$, with arbitrary constants C_1, C_2 . Some possible choices for $F(z)$ are as follows. They differ from each other by a homogeneous term:

$$\begin{aligned} F_1(z) &= j e^{-jk|z|} = F_2(z) + j \cos kz \\ F_2(z) &= \sin k|z| = F_3(z) - \sin kz \\ F_3(z) &= 2 \sin(kz) u(z) = F_4(z) + 2 \sin kz \\ F_4(z) &= -2 \sin(kz) u(-z) \end{aligned} \quad (24.3.8)$$

where $u(z)$ is the unit-step function. All satisfy Eq. (24.3.5) as well as the required discontinuity conditions on their first derivative, that is,

$$F'(0+) - F'(0-) = 2k \quad (24.3.9)$$

This discontinuity condition is obtained by integrating Eq. (24.3.5) over the small interval $-\epsilon \leq z \leq \epsilon$ and then taking the limit $\epsilon \rightarrow 0$ and assuming that $F(z)$ itself is continuous at $z = 0$. Depending on the choice of $F(z)$, the corresponding solution $V(z)$ of Eq. (24.3.3) can be written in the equivalent forms (each with different C_1, C_2):

$$\begin{aligned} V(z) &= C_1 e^{jkz} + C_2 e^{-jkz} + \int_{-h}^h j e^{-jk|z-z'|} E_{\text{in}}(z') dz' \\ V(z) &= C_1 e^{jkz} + C_2 e^{-jkz} + \int_{-h}^h \sin(k|z-z'|) E_{\text{in}}(z') dz' \\ V(z) &= C_1 e^{jkz} + C_2 e^{-jkz} + 2 \int_{-h}^z \sin(k(z-z')) E_{\text{in}}(z') dz' \\ V(z) &= C_1 e^{jkz} + C_2 e^{-jkz} - 2 \int_z^h \sin(k(z-z')) E_{\text{in}}(z') dz' \end{aligned} \quad (24.3.10)$$

We will use mostly the first and second choices for $F(z)$, that is, $F(z) = j e^{-jk|z|}$ and $F(z) = \sin k|z|$. Combining the solution for $V(z)$ with Eq. (24.3.4), we obtain the equivalent form of *Hallén's integral equation for an arbitrary incident field*:

$$\frac{j\eta}{2\pi} \int_{-h}^h G(z-z') I(z') dz' = C_1 e^{jkz} + C_2 e^{-jkz} + \int_{-h}^h F(z-z') E_{\text{in}}(z') dz' \quad (24.3.11)$$

or, alternatively,

$$\frac{j\eta}{2\pi} \int_{-h}^h G(z-z')I(z')dz' = C_1 \cos kz + C_2 \sin kz + \int_{-h}^h F(z-z')E_{in}(z')dz'$$

The constants C_1, C_2 are determined from the end conditions $I(h) = I(-h) = 0$. Next, we consider the particular forms of Eq. (24.3.11) in the delta-gap and plane-wave cases. In the delta-gap case, we have $E_{in}(z) = V_0\delta(z)$ and the integral on the right-hand side can be done trivially, giving:

$$\int_{-h}^h F(z-z')E_{in}(z')dz' = \int_{-h}^h F(z-z')V_0\delta(z')dz' = V_0F(z)$$

Thus, we have the integral equation:

$$\frac{j\eta}{2\pi} \int_{-h}^h G(z-z')I(z')dz' = C_1 \cos kz + C_2 \sin kz + V_0F(z)$$

We expect the current $I(z)$ to be an even function of z (because $E_{in}(z)$ is), and thus we may drop the C_2 term. Using $F(z) = \sin k|z|$ as our Green's function choice, we obtain *Hallén's equation for the delta-gap case*:

$$\boxed{\frac{j\eta}{2\pi} \int_{-h}^h G(z-z')I(z')dz' = V(z) = C_1 \cos kz + V_0 \sin k|z|} \quad (24.3.12)$$

This equation forms the basis for determining the current on a center-driven linear antenna. We will consider several approximate solutions of it as well as numerical solutions based on moment methods.

We can verify that $V(z)$ correctly gives the potential difference between the upper and lower halves of the antenna. Differentiating $V(z)$ about $z = 0$ and using Eq. (24.3.2), we have:

$$V'(0+) - V'(0-) = 2kV_0 = 2k(\varphi(0+) - \varphi(0-)) \Rightarrow \varphi(0+) - \varphi(0-) = V_0$$

As a second example, consider the case of an antenna receiving a uniform plane wave with incident field as in Eq. (24.2.4). Using $F(z) = je^{-jk|z|}$ as the Green's function, the convolution integral of $F(z)$ and $E_{in}(z)$ can be done easily giving:

$$\int_{-h}^h je^{-jk|z-z'|} E_0 \sin \theta e^{jkz' \cos \theta} dz' = \frac{2E_0}{k \sin \theta} e^{jkz \cos \theta} + (\text{homogeneous terms})$$

where the last terms are solutions of the homogeneous equation, and thus, can be absorbed into the other homogeneous terms of $V(z)$. Because the current is not expected to be symmetric in z , we must keep both homogeneous terms, resulting in *Hallén's equation for a receiving antenna*:

$$\boxed{\frac{j\eta}{2\pi} \int_{-h}^h G(z-z')I(z')dz' = V(z) = C_1 e^{jkz} + C_2 e^{-jkz} + \frac{2E_0}{k \sin \theta} e^{jkz \cos \theta}} \quad (24.3.13)$$

24.4 Sinusoidal Current Approximation

Here, we look at simplified solutions of Eq. (24.3.12), which justify the common sinusoidal assumption for the current. We work with the approximate kernel.

Inspecting the quantity $G_{\text{app}}(z - z') = e^{-jkR}/R$ in the integral equation (24.3.12), we note that as the integration variable z' sweeps past z , the denominator becomes very large, because $R = a$ at $z' = z$. Therefore, the integral is dominated by the value of the integrand near $z' = z$. We can write approximately,

$$\frac{j\eta}{2\pi} \int_{-h}^h G_{\text{app}}(z - z') I(z') dz' \simeq \bar{Z}(z) I(z) \simeq \bar{Z} I(z) \quad (24.4.1)$$

where $\bar{Z}(z)$ is a sort of an average value of $j\eta G_{\text{app}}(z - z')/2\pi$ in the neighborhood of $z' = z$. This quantity varies slowly with z and we may approximate it with a constant, say \bar{Z} . Then, Hallén's equation (24.3.12) becomes approximately:

$$\bar{Z} I(z) = V(z) = C_1 \cos kz + V_0 \sin k|z|$$

This shows that $I(z)$ is approximately sinusoidal. The constant C_1 is fixed by the end-condition $I(h) = 0$, which gives:

$$C_1 \cos kh + V_0 \sin kh = 0 \quad \Rightarrow \quad C_1 = -V_0 \frac{\sin kh}{\cos kh}$$

so that $I(z)$ becomes:

$$\bar{Z} I(z) = -V_0 \frac{1}{\cos kh} [\sin kh \cos kz - \cos kh \sin k|z|] = -V_0 \frac{1}{\cos kh} \sin(k(h - |z|))$$

Solving for $I(z)$, we obtain the common standing-wave expression for the current:

$$I(z) = I(0) \frac{\sin(k(h - |z|))}{\sin kh}, \quad I(0) = -\frac{V_0 \sin kh}{\bar{Z} \cos kh} \quad (24.4.2)$$

where $I(0)$ is the input current at $z = 0$. The crude approximation of Eq. (24.4.1) can be refined further using King's three-term approximation discussed in Sec. 24.6. From Eq. (24.4.2), the antenna input impedance is seen to be:

$$Z_A = \frac{V_0}{I(0)} = -\bar{Z} \cot kh \quad (24.4.3)$$

24.5 Reflecting and Center-Loaded Receiving Antennas

A similar approximation to Hallén's equation can be carried out in the plane-wave case shown in Fig. 24.2.1. We distinguish three cases: (a) $Z_L = 0$, corresponding to a reflecting parasitic antenna with short-circuited output terminals, (b) $Z_L = \infty$, corresponding to open-circuited terminals, and (c) arbitrary Z_L , corresponding to a center-loaded receiving antenna. See Ref. [12] for more details on this approach.

By finding the short-circuit current from case (a) and the open-circuit voltage from case (b), we will determine the output impedance of the receiving antenna, that is, the

Thevenin impedance Z_A of the model of Sec. 16.4, and show that it is equal to the input impedance (24.4.3) of the transmitting antenna, in accordance with the reciprocity principle. We will also show from case (c) that the angular gain pattern of the receiving antenna agrees with that of the transmitting one.

Starting with the short-circuited case, the approximation of Eq. (24.4.1) applied to (24.3.13) gives:

$$\bar{Z}I(z) = V(z) = C_1 e^{jkz} + C_2 e^{-jkz} + \frac{2E_0}{k \sin \theta} e^{jkz \cos \theta}$$

The end-point conditions $I(h) = I(-h) = 0$ provide two equations in the two unknowns C_1, C_2 , that is,

$$\begin{aligned} C_1 e^{jkh} + C_2 e^{-jkh} + \frac{2E_0}{k \sin \theta} e^{jkh \cos \theta} &= 0 \\ C_1 e^{-jkh} + C_2 e^{jkh} + \frac{2E_0}{k \sin \theta} e^{-jkh \cos \theta} &= 0 \end{aligned}$$

with solution:

$$C_1 = -\frac{E_0 \sin(kh(1 + \cos \theta))}{k \sin \theta \sin kh \cos kh}, \quad C_2 = -\frac{E_0 \sin(kh(1 - \cos \theta))}{k \sin \theta \sin kh \cos kh}$$

Then, the current $I(z)$ becomes:

$$I(z) = \frac{1}{\bar{Z}} \left[C_1 e^{jkz} + C_2 e^{-jkz} + \frac{2E_0}{k \sin \theta} e^{jkz \cos \theta} \right] \quad (24.5.1)$$

For normal incidence, $\theta = 90^\circ$, we have $C_1 = C_2$ and Eq. (24.5.1) becomes:

$$I(z) = \frac{2E_0}{\bar{Z}k \cos kh} (\cos kh - \cos kz) \quad (24.5.2)$$

For $\theta = 0$ and $\theta = \pi$, the z -component of the incident field is zero, $E_{in}(z) = 0$, and we expect $I(z) = 0$. This can be verified by carefully taking the limit of Eq. (24.5.1) at $\theta = 0, \pi$, with the seemingly diverging term $2E_0/k \sin \theta$ getting canceled.

The short-circuit current at the output terminals is obtained by setting $z = 0$ in Eq. (24.5.1):

$$I_{sc} = I(0) = \frac{1}{\bar{Z}} \left[C_1 + C_2 + \frac{2E_0}{k \sin \theta} \right]$$

Inserting the expressions for C_1, C_2 , we find:

$$I_{sc} = \frac{2E_0}{\bar{Z}k \cos kh} \frac{\cos kh - \cos(kh \cos \theta)}{\sin \theta} \quad (24.5.3)$$

For the open-circuit case, the incident field will induce an open-circuit voltage across the gap, and therefore, the scalar potential $\varphi(z)$ will be discontinuous at $z = 0$. In addition, the current must vanish at $z = 0$. Therefore, we must apply Eq. (24.3.13) separately to the upper and lower halves of the antenna. Using $\cos kz$ and $\sin kz$ as the homogeneous terms, instead of $e^{\pm jkz}$, we have the approximation:

$$\bar{Z}I(z) = V(z) = \begin{cases} C_1 \cos kz + C_2 \sin kz + \frac{2E_0}{k \sin \theta} e^{jkz \cos \theta}, & z \geq 0 \\ D_1 \cos kz + D_2 \sin kz + \frac{2E_0}{k \sin \theta} e^{jkz \cos \theta}, & z \leq 0 \end{cases}$$

The conditions $I(0+) = I(h) = 0$ and $I(0-) = I(-h) = 0$ provide four equations in the four unknowns C_1, C_2, D_1, D_2 . They are:

$$\begin{aligned} C_1 + \frac{2E_0}{k \sin \theta} &= 0, & C_1 \cos kh + C_2 \sin kh + \frac{2E_0}{k \sin \theta} e^{jkh \cos \theta} &= 0 \\ D_1 + \frac{2E_0}{k \sin \theta} &= 0, & D_1 \cos kh - D_2 \sin kh + \frac{2E_0}{k \sin \theta} e^{-jkh \cos \theta} &= 0 \end{aligned}$$

with solution:

$$\begin{aligned} C_1 = D_1 &= -\frac{2E_0}{k \sin \theta} \\ C_2 &= \frac{2E_0 (\cos kh - e^{jkh \cos \theta})}{k \sin \theta \sin kh}, & D_2 &= -\frac{2E_0 (\cos kh - e^{-jkh \cos \theta})}{k \sin \theta \sin kh} \end{aligned}$$

The open-circuit voltage is $V_{oc} = \varphi(0+) - \varphi(0-)$. Using Eq. (24.3.2), we have:

$$V'(0+) - V'(0-) = 2kV_{oc} = k(C_2 - D_2) \quad \Rightarrow \quad V_{oc} = \frac{1}{2}(C_2 - D_2)$$

and using the solution for C_2, D_2 , we find:

$$V_{oc} = \frac{2E_0}{k \sin kh} \frac{\cos kh - \cos(kh \cos \theta)}{\sin \theta} \quad (24.5.4)$$

Having found the short-circuit current and open-circuit voltage, we obtain the corresponding output Thévenin impedance by dividing Eq. (24.5.4) and (24.5.3):

$$Z_A = -\frac{V_{oc}}{I_{sc}} = -\tilde{Z} \cot kh \quad (24.5.5)$$

where the minus sign is due to the fact that I_{sc} is flowing into (instead of out of) the top antenna terminal. We note that Eq. (24.5.5) agrees with (24.4.3) of the transmitting case.

Equations (24.5.3) and (24.5.4) are special cases of a more general result, which is a consequence of the reciprocity principle (for example, see [34]). Given an incident field on a receiving linear antenna, the induced short-circuit current and open-circuit voltage at its terminals are given by:

$$\boxed{I_{sc} = \frac{1}{V_0} \int_{-h}^h E_{in}(z) I(z) dz, \quad V_{oc} = -\frac{1}{I_0} \int_{-h}^h E_{in}(z) I(z) dz} \quad (24.5.6)$$

where $I(z)$ is the current generated by V_0 when the antenna is transmitting. Inserting Eq. (24.4.2) into (24.5.6), we can easily derive Eqs. (24.5.3) and (24.5.4). We will use (24.5.6) in Sec. 25.3 to derive the mutual impedance between two antennas.

Finally, we consider case (c) of an arbitrary load impedance Z_L . The current will be continuous across the gap but it does not have to vanish at $z = 0$. The voltage difference across the gap will be equal to the voltage drop across the load, that is, $V_L = -Z_L I(0)$. The approximate Hallén equation is now:

$$\tilde{Z}I(z) = V(z) = \begin{cases} C_1 \cos kz + C_2 \sin kz + \frac{2E_0}{k \sin \theta} e^{jkz \cos \theta}, & z \geq 0 \\ D_1 \cos kz + D_2 \sin kz + \frac{2E_0}{k \sin \theta} e^{jkz \cos \theta}, & z \leq 0 \end{cases}$$

where $D_1 = C_1$ because of the continuity of $I(z)$ at $z = 0$. The end conditions, $I(h) = I(-h) = 0$, give:

$$C_1 \cos kh + C_2 \sin kh + \frac{2E_0}{k \sin \theta} e^{jkh \cos \theta} = 0$$

$$C_1 \cos kh - D_2 \sin kh + \frac{2E_0}{k \sin \theta} e^{-jkh \cos \theta} = 0$$

Moreover, we have the discontinuity condition:

$$V'(0+) - V'(0-) = 2kV_L = k(C_2 - D_2) \quad \Rightarrow \quad V_L = \frac{1}{2}(C_2 - D_2)$$

Ohm's law at the load gives:

$$V_L = -Z_L I(0) = -\frac{Z_L}{Z} \left(C_1 + \frac{2E_0}{k \sin \theta} \right) = \frac{Z_L}{Z_A} \left(C_1 + \frac{2E_0}{k \sin \theta} \right) \cot kh$$

where we used Eq. (24.5.5). Solving the above four equations for C_1, C_2, D_2, V_L , we find eventually:

$$V_L = \frac{Z_L}{Z_A + Z_L} \frac{2E_0}{k \sin kh} \frac{\cos kh - \cos(kh \cos \theta)}{\sin \theta} = \frac{V_{oc} Z_L}{Z_A + Z_L} \quad (24.5.7)$$

This is equivalent to the Thévenin model that we used in Sec. 16.4. The power delivered to the load will be proportional to $|V_L|^2$, which is proportional to the gain pattern of a transmitting dipole, that is,

$$\left| \frac{\cos kh - \cos(kh \cos \theta)}{\sin \theta} \right|^2$$

24.6 King's Three-Term Approximation

To improve the crude sinusoidal approximation of Eq. (24.4.1), we must look more carefully at the properties of the kernel. Separating its real and imaginary parts, we have:

$$\frac{j\eta}{2\pi} G_{\text{app}}(z - z') = \frac{j\eta}{2\pi} \frac{e^{-jkR}}{R} = \frac{k\eta}{2\pi} \left[\frac{\sin kR}{kR} + j \frac{\cos kR}{kR} \right]$$

For R near zero, the imaginary part becomes very large and we may apply the approximation (24.4.1) to it. But, the real part remains finite at $R = 0$. For $kR \leq \pi$, which will be guaranteed if $kh \leq \pi$, the sinc function can be very well approximated by $\cos(kR/2) \simeq \cos(k|z - z'|/2)$ as can be verified by plotting the two functions. Therefore,

$$\frac{\sin kR}{kR} \simeq \cos(kR/2) \simeq \cos(k(z - z')/2), \quad \text{for } kR \leq \pi \quad (24.6.1)$$

Using this approximation for the real part of the kernel, and applying the approximation of Eq. (24.4.1) to its imaginary part, King has shown [4,94] that an improved approximation of the convolution integral is as follows:

$$\frac{j\eta}{2\pi} \int_{-h}^h G_{\text{app}}(z - z') I(z') dz' \simeq R \cos\left(\frac{kz}{2}\right) + jXI(z) \quad (24.6.2)$$

where R, X are appropriate constants, which are real if $I(z)$ is real. The approximation also assumes that the current is symmetric, $I(z) = I(-z)$. Indeed, we have:

$$\begin{aligned} \frac{j\eta}{2\pi} \int_{-h}^h G_{\text{app}}(z-z') I(z') dz' &= \frac{k\eta}{2\pi} \int_{-h}^h \left[\cos\left(\frac{k(z-z')}{2}\right) + j \frac{\cos kR}{kR} \right] I(z') dz' \\ &= \frac{k\eta}{2\pi} \int_{-h}^h \left[\cos\left(\frac{kz}{2}\right) \cos\left(\frac{kz'}{2}\right) I(z') + \sin\left(\frac{kz}{2}\right) \sin\left(\frac{kz'}{2}\right) I(z') + j \frac{\cos kR}{kR} I(z') \right] dz' \end{aligned}$$

The first term is of the form $R \cos(kz/2)$, the second term vanishes because of the assumed even symmetry of $I(z)$, and the third term is of the form $jXI(z)$. It follows that the Hallén equation (24.3.12) can be approximated by:

$$R \cos\left(\frac{kz}{2}\right) + jXI(z) = V(z) = C_1 \cos kz + V_0 \sin k|z|$$

This shows that the current $I(z)$ is a linear combination of the sinusoidal terms $\sin k|z|$, $\cos kz$, and $\cos(kz/2)$, and leads to King's three-term approximation for the current [4,94], which incorporates the condition $I(h) = 0$. There are two alternative forms:

$$I(z) = A_1 I_1(z) + A_2 I_2(z) + A_3 I_3(z) = A'_1 I'_1(z) + A'_2 I'_2(z) + A'_3 I'_3(z) \quad (24.6.3)$$

where the expansion currents are defined by:

$$\left. \begin{array}{l} I_1(z) = \sin k|z| - \sin kh \\ I_2(z) = \cos kz - \cos kh \\ I_3(z) = \cos(kz/2) - \cos(kh/2) \end{array} \right\}, \quad \left. \begin{array}{l} I'_1(z) = \sin(k(h - |z|)) \\ I'_2(z) = \cos kz - \cos kh \\ I'_3(z) = \cos(kz/2) - \cos(kh/2) \end{array} \right\} \quad (24.6.4)$$

Using the trigonometric identity $I_1(z) = I'_2(z) \tan kh - I'_1(z) / \cos kh$, the relationship between the primed and unprimed coefficients is:

$$\begin{bmatrix} A'_1 \\ A'_2 \end{bmatrix} = \frac{1}{\cos kh} \begin{bmatrix} -1 & 0 \\ \sin kh & \cos kh \end{bmatrix} \begin{bmatrix} A_1 \\ A_2 \end{bmatrix}, \quad A'_3 = A_3 \quad (24.6.5)$$

The condition number of the transformation matrix is $1/|\cos kh|$, and the transformation breaks down when $\cos kh = 0$, that is, when the antenna length $l = 2h$ is an odd-multiple of $\lambda/2$. In that case, only the unprimed form may be used. Otherwise, the primed form is preferable because the term $I'_1(z) = \sin(k(h - |z|))$ has the conventional standing-wave form. We will work with the unprimed form because it is always possible. The MATLAB function `kingprime` transforms the unprimed coefficients into the primed ones:

```
Aprime = kingprime(L,A); % converts from unprimed to primed form
```

To determine the expansion coefficients A_1, A_2, A_3 , we insert Eq. (24.6.3) into Hallén's equation (24.3.12) and get:

$$A_1 V_1(z) + A_2 V_2(z) + A_3 V_3(z) = V(z) = C_1 \cos kz + V_0 \sin k|z| \quad (24.6.6)$$

where

$$V_i(z) = \frac{j\eta}{2\pi} \int_{-h}^h G_{\text{app}}(z-z') I_i(z') dz', \quad i = 1, 2, 3 \quad (24.6.7)$$

At $z = h$, we have:

$$A_1 V_1(h) + A_2 V_2(h) + A_3 V_3(h) = V(h) = C_1 \cos kh + V_0 \sin kh \quad (24.6.8)$$

Subtracting Eqs. (24.6.6) and (24.6.8), and defining $V_{di}(z) = V_i(z) - V_i(h)$, we have:

$$A_1 V_{d1}(z) + A_2 V_{d2}(z) + A_3 V_{d3}(z) = C_1 (\cos kz - \cos kh) + V_0 (\sin kz - \sin kh)$$

Using the definition (24.6.4), we can write:

$$A_1 V_{d1}(z) + A_2 V_{d2}(z) + A_3 V_{d3}(z) = C_1 I_2(z) + V_0 I_1(z) \quad (24.6.9)$$

Introducing the difference kernel $G_d(z-z') = G_{\text{app}}(z-z') - G_{\text{app}}(h-z')$, we have:

$$V_{di}(z) = \frac{j\eta}{2\pi} \int_{-h}^h G_d(z-z') I_i(z') dz', \quad i = 1, 2, 3 \quad (24.6.10)$$

The improved approximation (24.6.2) applied to the difference kernel gives:

$$\frac{j\eta}{2\pi} \int_{-h}^h G_d(z-z') I(z') dz' = R (\cos(kz/2) - \cos(kh/2)) + jXI(z) = RI_3(z) + jXI(z)$$

Therefore, applying it to the three separate currents $I_1(z), I_2(z), I_3(z)$, we obtain:

$$V_{di}(z) = V_i(z) - V_i(h) = R_i I_3(z) + jX_i I_i(z), \quad i = 1, 2, 3 \quad (24.6.11)$$

Inserting these approximations in Eq. (24.6.6), we have:

$$\begin{aligned} A_1 [R_1 I_3(z) + jX_1 I_1(z)] + A_2 [R_2 I_3(z) + jX_2 I_2(z)] + A_3 [R_3 I_3(z) + jX_3 I_3(z)] = \\ = C_1 I_2(z) + V_0 I_1(z) \end{aligned}$$

Defining $Z_3 = R_3 + jX_3$ and matching the coefficients of $I_1(z), I_2(z), I_3(z)$ in the two sides, gives three equations in the four unknowns A_1, A_2, A_3, C_1 :

$$jX_1 A_1 = V_0, \quad jX_2 A_2 - C_1 = 0, \quad R_1 A_1 + R_2 A_2 + Z_3 A_3 = 0$$

The fourth equation is (24.6.8). Thus, we obtain the linear system:

$$\begin{bmatrix} jX_1 & 0 & 0 & 0 \\ 0 & jX_2 & 0 & -1 \\ R_1 & R_2 & Z_3 & 0 \\ V_1(h) & V_2(h) & V_3(h) & -\cos kh \end{bmatrix} \begin{bmatrix} A_1 \\ A_2 \\ A_3 \\ C_1 \end{bmatrix} = \begin{bmatrix} V_0 \\ 0 \\ 0 \\ V_0 \sin kh \end{bmatrix} \quad (24.6.12)$$

The matrix elements can be determined by evaluating the defining approximations (24.6.11) at z -points at which the currents $I_i(z)$ take on their maximum values. For $I_1(z)$, the maximum occurs at $z_1 = 0$ if $h \leq \lambda/4$ and at $z_1 = h - \lambda/4$ if $\lambda/4 \leq h \leq 5\lambda/8$.

For $I_2(z)$ and $I_3(z)$, the maxima occur at $z = 0$. Thus, the defining equations for the matrix elements are:

$$\begin{aligned} V_{d1}(z_1) &= V_1(z_1) - V_1(h) = R_1 I_3(z_1) + jX_1 I_1(z_1) \\ V_{d2}(0) &= V_2(0) - V_2(h) = R_2 I_3(0) + jX_2 I_2(0) \\ V_{d3}(0) &= V_3(0) - V_3(h) = Z_3 I_3(0) \end{aligned} \tag{24.6.13}$$

The coefficients R_1, X_1, R_2, X_2 are obtained by extracting the real and imaginary parts of these expressions. The left-hand sides can be computed by direct numerical integration of the definitions (24.6.7). The expected range of applicability of the 3-term approximation is for antenna lengths $l \leq 1.25\lambda$ (see [4,94].) However, it works well even for longer lengths.

The MATLAB function `king` implements the design equations (24.6.12) and (24.6.13). It has usage:

```
A = king(L, a); % King's 3-term sinusoidal approximation
```

where L, a are the antenna length and its radius in units of λ and the output A is the column vector of the coefficients A_i of the (unprimed) representation (24.6.3) of the current.

The numerical integrations are done with a 32-point Gauss-Legendre quadrature integration routine implemented with the function `quadr`, which provides the appropriate weights and evaluation points for the integration.

Example 24.6.1: Fig. 24.6.1 compares the three-term approximation to the standard sinusoidal approximation, $I(z) = \sin(k(h - |z|))$, and to the exact numerical solution of Hallén's equation for the two cases of $l = \lambda$ and $l = 1.5\lambda$. The antenna radius was $a = 0.005\lambda$.

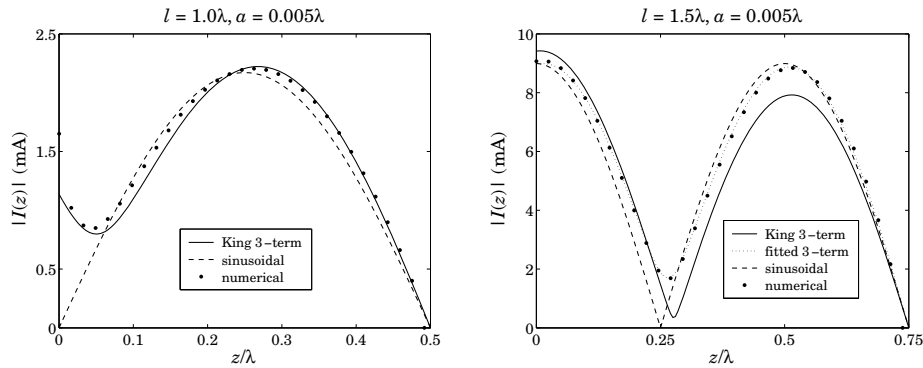

Fig. 24.6.1 Three-term approximation for $l = \lambda$ and $l = 1.5\lambda$.

In the full-wavelength case, the sinusoidal approximation has $I(0) = 0$, which would imply infinite antenna impedance. The three-term approximation gives a nonzero value for $I(0)$. The computed three-term coefficients are in the two cases:

$$\begin{bmatrix} A_1 \\ A_2 \\ A_3 \end{bmatrix} = 10^{-3} \begin{bmatrix} -2.6035j \\ 0.2737 + 0.2779j \\ 0.2666 + 0.2376j \end{bmatrix}, \quad \begin{bmatrix} A_1 \\ A_2 \\ A_3 \end{bmatrix} = 10^{-3} \begin{bmatrix} -2.1403j \\ 7.7886 - 3.6840j \\ 0.8688 + 2.4546j \end{bmatrix}$$

We used the unprimed representation for both cases (the primed one coincides with the unprimed one for the case $l = \lambda$ because $\cos kh = -1$ and the transformation matrix (24.6.5) becomes the identity matrix.) The graphs were generated by the following example code (for the $l = 1.5\lambda$ case):

```

L = 1.5; h = L/2; a = 0.005; % length and radius
k = 2*pi; % wavenumber in units of  $\lambda = 1$ 

M = 30; % number of cells is  $2M + 1$ 
[In,zn] = hdelta(L,a,M,'e'); % numerical solution of Hallén equation with exact kernel
In = In(M+1:end); % keep only upper half of the values
zn = zn(M+1:end);

A = king(L,a); % King's three-term approximation
z = 0:h/150:h; % evaluation points on upper half
Ik = abs(kingeval(L,A,z)); % evaluate King's three-term current

B = kingfit(L,In,zn,1); % fit one-term sinusoidal current
I1 = abs(kingeval(L,B,z)); % evaluate one-term sinusoidal current

C = kingfit(L,In,zn,3); % fit three-term current to the numerical values
I3 = abs(kingeval(L,C,z)); % evaluate fitted three-term current

plot(z,Ik,'-', z,I3,':', z,I1,'--', zn,abs(In),'.');

```

The currents $I_1(z)$ and $I_3(z)$ represent the one-term and three-term fits to the numerical samples I_n at the points z_n , as described below. \square

As is evident from the above example, King's three-term approximation does not work particularly well for larger antenna lengths (about $l > 1.25\lambda$). This can be attributed to the crude approximation of computing the coefficients A_i by matching the defining currents only at one point along the antenna (at the current maxima).

It turns out, however, that the three-term approximation is very accurate if fitted to the "exact" current as computed by solving Hallén's equation numerically, with a range of applicability of up to about $l = 2\lambda$. With a 4-term fit, the range increases to $l = 3\lambda$.

Typically, numerical methods generate a set of N current values I_n at N points z_n , $n = 1, 2, \dots, N$, along the antenna. These values can be fitted to a three-term expression of the form of Eq. (24.6.3) using the least-squares criterion:

$$J = \sum_{n=1}^N |I_s(z_n) - I_n|^2 = \min, \quad \text{where} \quad I_s(z) = \sum_{i=1}^3 A_i I_i(z) \quad (24.6.14)$$

where J is minimized with respect to the three coefficients A_1, A_2, A_3 . This is equivalent to finding the least-squares solution of the overdetermined $N \times 3$ linear system of equations (assuming $N > 3$):

$$\begin{bmatrix} I_1(z_1) & I_2(z_1) & I_3(z_1) \\ \vdots & \vdots & \vdots \\ I_1(z_n) & I_2(z_n) & I_3(z_n) \\ \vdots & \vdots & \vdots \\ I_1(z_N) & I_2(z_N) & I_3(z_N) \end{bmatrix} \begin{bmatrix} A_1 \\ A_2 \\ A_3 \end{bmatrix} = \begin{bmatrix} I_1 \\ \vdots \\ I_n \\ \vdots \\ I_N \end{bmatrix} \quad (24.6.15)$$

Writing this system in the compact matrix form $SA = \mathbf{I}$, its MATLAB solution is obtained by the backslash operation: $A = S \setminus \mathbf{I}$. More generally, one may perform the fit to $p = 1, 2, 3, 4$ sinusoidal terms, that is,

$$I_s(z) = \sum_{i=1}^p A_i I_i(z) \quad (24.6.16)$$

For $p = 1, 2, 3$, the basis currents $I_i(z)$ are as in Eq. (24.6.4). For $p = 1$, the basis is always defined as $I_1(z) = \sin(kh - k|z|)$. For $p = 4$, the first two basis currents, $I_1(z), I_2(z)$, are as in (24.6.4), and the last two are:

$$\begin{aligned} I_3(z) &= \cos(kz/4) - \cos(kh/4) \\ I_4(z) &= \cos(3kz/4) - \cos(3kh/4) \end{aligned} \quad (24.6.17)$$

The MATLAB function `kingfit` solves the system of equations (24.6.15), or its more general version, and returns the coefficients A_i . It has the following usage, where p is the desired number of terms:

```
A = kingfit(L, In, zn, p); % p-term fit to sinusoidal currents
```

The function `kingeval` evaluates the p -term approximation (24.6.16) at a given number of z -points:

```
I = kingeval(L, A, z); % evaluate p-term expression I(z) at the points z
```

where the number of terms p is determined from the number of coefficients A_i . The right graph of Fig. 24.6.1 compares King's and the least-squares three-term approximations.

The four-term approximation is justified as follows. The three-term case was based on the approximation $\sin kR/kR \simeq \cos(kR/2)$. To improve it, we consider the identity:

$$\frac{\sin kR}{kR} = \frac{\sin(kR/2)}{kR/2} \cos(kR/2) = \frac{\sin(kR/4)}{kR/4} \cos(kR/4) \cos(kR/2)$$

The three-term case is obtained by replacing $\sin(kR/2)/(kR/2) \simeq 1$, which is approximately valid for $R \leq \lambda/2$. A better approximation is obtained from the second identity by setting $\sin(kR/4)/(kR/4) \simeq 1$. This results in the approximation:

$$\frac{\sin kR}{kR} \simeq \cos(kR/4) \cos(kR/2) = \frac{1}{2} [\cos(kR/4) + \cos(3kR/4)] \quad (24.6.18)$$

which is well satisfied up to $R \leq 3\lambda/2$. Using the same arguments that led to Eq. (24.6.2), we now obtain the approximation:

$$\frac{j\eta}{2\pi} \int_{-h}^h G_{\text{app}}(z - z') I(z') dz' \simeq R \cos\left(\frac{kz}{4}\right) + R' \cos\left(\frac{3kz}{4}\right) + jXI(z) \quad (24.6.19)$$

where R, R', X are appropriate constants. Thus, Hallén's equation (24.3.12) can be approximated as:

$$R \cos\left(\frac{kz}{4}\right) + R' \cos\left(\frac{3kz}{4}\right) + jXI(z) = V(z) = C_1 \cos kz + V_0 \sin k|z|$$

which implies that $I(z)$ can be written as the sum of four sinusoidal currents, $I_1(z), I_2(z)$, given by Eq. (24.6.3), and $I_3(z), I_4(z)$, given by (24.6.17).

Fig. 24.6.2 compares the three-term and four-term fits for the two antenna lengths $l = \lambda$ and $l = 3\lambda$. For the $l = \lambda$ case, the two fits are virtually indistinguishable. The antenna radius was $a = 0.005\lambda$ and the “exact” numerical solution was computed using the exact kernel with $2M + 1 = 101$ segments. The graphs can be generated by the following example code:

```
L=3; a=0.005; M=50;
[Ie,z] = hdel $\tau$ (L,a,M,'e'); % solve Hallén equation with exact kernel and delta-gap input
A = kingfit(L,Ie,z,3); I3 = kingeval(L,A,z);
B = kingfit(L,Ie,z,4); I4 = kingeval(L,B,z);
plot(z,real(Ie),'.', z,real(I4),'-', z,real(I3),'--');
```

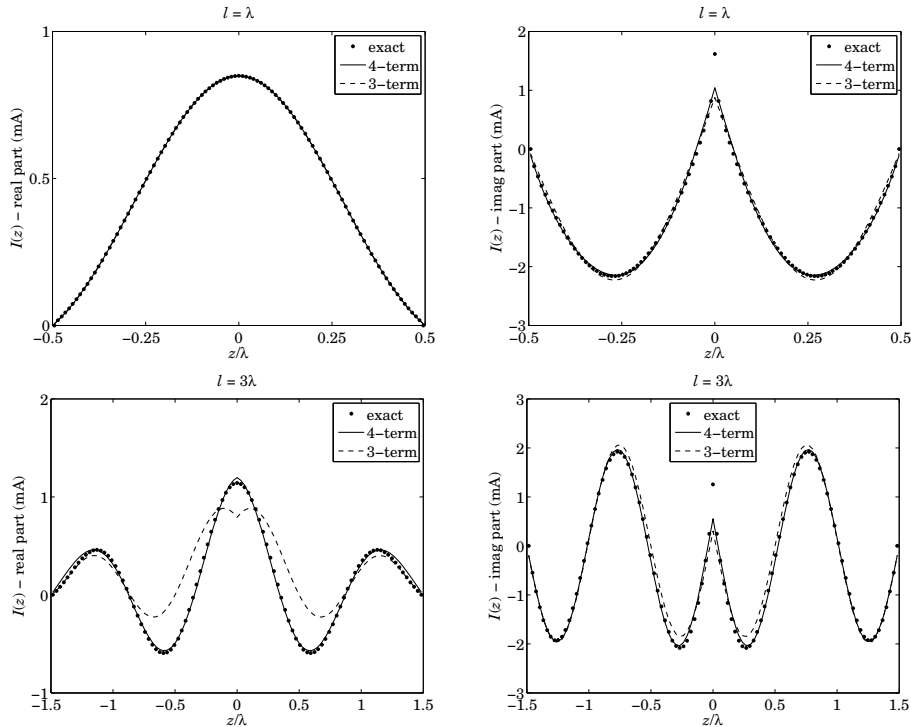

Fig. 24.6.2 Three- and four-term approximations for $l = \lambda$ and $l = 3\lambda$.

We will look at further examples later on. The main advantage of such fits is that they provide simple analytical expressions for the current, which can be used in turn to compute the radiation pattern. We saw in Eq. (17.1.7) that the radiation intensity of a

linear antenna is given by

$$U(\theta) = \frac{\eta k^2}{32\pi^2} |F_z(\theta)|^2 \sin^2 \theta$$

where $F_z(\theta)$ is the z -component of the radiation vector:

$$F_z(\theta) = \int_{-h}^h I(z) e^{jkz \cos \theta} dz$$

For the p -term current given by Eq. (24.6.16), we have:

$$F_z(\theta) = \sum_{i=1}^p A_i \int_{-h}^h I_i(z) e^{jkz \cos \theta} dz = \sum_{i=1}^p A_i F_i(\theta) \quad (24.6.20)$$

The individual radiation vectors $F_i(\theta)$ are given by closed-form expressions as follows. For $I_1(z)$ and $I'_1(z)$, we have:

$$\begin{aligned} F_1(\theta) &= \int_{-h}^h (\sin k|z| - \sin kh) e^{jkz \cos \theta} dz = \\ &= \frac{1}{k} \frac{(1 - \cos(kh \cos \theta) \cos kh) \cos \theta - \sin(kh \cos \theta) \sin kh}{\cos \theta \sin^2 \theta} \quad (24.6.21) \\ F'_1(\theta) &= \int_{-h}^h \sin(kh - k|z|) e^{jkz \cos \theta} dz = \frac{2}{k} \frac{\cos(kh \cos \theta) - \cos kh}{\sin^2 \theta} \end{aligned}$$

The rest of the radiation vectors are obtained from the following integral, with the parameter values $\alpha = 1, 1/2, 1/4, 3/4$:

$$\begin{aligned} &\int_{-h}^h [\cos(k\alpha z) - \cos(k\alpha h)] e^{jkz \cos \theta} dz = \\ &= \frac{\alpha}{k} \frac{(\alpha + \cos \theta) \sin(kh(\alpha - \cos \theta)) - (\alpha - \cos \theta) \sin(kh(\alpha + \cos \theta))}{\cos \theta (\alpha^2 - \cos^2 \theta)} \quad (24.6.22) \end{aligned}$$

24.7 Evaluation of the Exact Kernel

Numerical methods for Hallén's and Pocklington's equations require the numerical evaluation (and integration) of the exact or approximate kernel. A sample of such numerical methods is given in Refs. [1725-1788].

The evaluation of the approximate kernel is straightforward. The exact kernel requires a more careful treatment because of its singularity at $z = 0$. Here, we follow [1781] and express the exact kernel in terms of elliptic functions and discuss its numerical evaluation. The exact kernel was defined in Eq. (24.1.2):

$$G(z, \rho) = \frac{1}{2\pi} \int_0^{2\pi} \frac{e^{-jkR}}{R} d\phi', \quad R = \sqrt{z^2 + \rho^2 + a^2 - 2\rho a \cos \phi'} \quad (24.7.1)$$

The distance R may be written in the alternative forms:

$$\begin{aligned}
 R &= \sqrt{z^2 + (\rho + a)^2 - 2\rho a(1 + \cos \phi')} \\
 &= \sqrt{z^2 + (\rho + a)^2 - 4\rho a \cos^2(\phi'/2)} \\
 &= \sqrt{z^2 + (\rho + a)^2 - 4\rho a \sin^2 \theta} \\
 &= R_{\max} \sqrt{1 - \kappa^2 \sin^2 \theta}
 \end{aligned} \tag{24.7.2}$$

where we defined:

$$R_{\max} = \sqrt{z^2 + (\rho + a)^2}, \quad \kappa = \frac{2\sqrt{a\rho}}{R_{\max}} = \frac{2\sqrt{a\rho}}{\sqrt{z^2 + (\rho + a)^2}} \tag{24.7.3}$$

and made the change of variables $\phi' = \pi + 2\theta$. Under this change, the integration range $[0, 2\pi]$ in ϕ' maps onto $[-\pi/2, \pi/2]$ in θ , and because R is even in θ , that range can be further reduced to $[0, \pi/2]$, resulting into the expression for the kernel:

$$G(z, \rho) = \frac{2}{\pi} \int_0^{\pi/2} \frac{e^{-jkR}}{R} d\theta = \frac{2}{\pi R_{\max}} \int_0^{\pi/2} \frac{e^{-jkR_{\max} \sqrt{1 - \kappa^2 \sin^2 \theta}}}{\sqrt{1 - \kappa^2 \sin^2 \theta}} d\theta \tag{24.7.4}$$

where R_{\max} represents the maximum value of R as θ varies. The approximate kernel corresponds to the limit $a = 0$ or $\kappa = 0$. The connection to elliptic functions comes about as follows [1790-1794]. The change of variables,

$$u = \int_0^\theta \frac{d\alpha}{\sqrt{1 - \kappa^2 \sin^2 \alpha}} \Rightarrow du = \frac{d\theta}{\sqrt{1 - \kappa^2 \sin^2 \theta}} \tag{24.7.5}$$

defines θ indirectly as a function of u . The Jacobian elliptic functions $\text{sn}(u, \kappa)$ and $\text{dn}(u, \kappa)$ are then defined by

$$\begin{aligned}
 \text{sn}(u, \kappa) &= \sin \theta \\
 \text{dn}(u, \kappa) &= \sqrt{1 - \kappa^2 \text{sn}^2(u, \kappa)} = \sqrt{1 - \kappa^2 \sin^2 \theta}
 \end{aligned} \tag{24.7.6}$$

where κ is referred to as the elliptic *modulus*. The complete elliptic integrals of the first and second kinds are given by:

$$K(\kappa) = \int_0^{\pi/2} \frac{d\theta}{\sqrt{1 - \kappa^2 \sin^2 \theta}}, \quad E(\kappa) = \int_0^{\pi/2} \sqrt{1 - \kappa^2 \sin^2 \theta} d\theta \tag{24.7.7}$$

Thus, when $\theta = \pi/2$, then $u = K(\kappa)$. With these definitions, Eq. (24.7.4) can be written as:

$$G(z, \rho) = \frac{2}{\pi R_{\max}} \int_0^{K(\kappa)} e^{-jkR_{\max} \text{dn}(u, \kappa)} du \tag{24.7.8}$$

Changing variables from u to $uK(\kappa)$, we may write:

$$G(z, \rho) = \frac{2K(\kappa)}{\pi R_{\max}} \int_0^1 e^{-jkR_{\max} \text{dn}(uK, \kappa)} du \tag{24.7.9}$$

For points on the surface of the antenna wire ($\rho = a$), the kernel and the quantities R_{\max} and κ simplify into:

$$G(z) = \frac{2}{\pi} \int_0^{\pi/2} \frac{e^{-jkR}}{R} d\theta = \frac{2K(\kappa)}{\pi R_{\max}} \int_0^1 e^{-jkR_{\max} \operatorname{dn}(uK, \kappa)} du \quad (\text{exact kernel}) \quad (24.7.10)$$

with $R = \sqrt{z^2 + 4a^2 - 4a^2 \sin^2 \theta} = R_{\max} \sqrt{1 - \kappa^2 \sin^2 \theta}$ and

$$R_{\max} = \sqrt{z^2 + 4a^2}, \quad \kappa = \frac{2a}{R_{\max}} = \frac{2a}{\sqrt{z^2 + 4a^2}} \quad (24.7.11)$$

As u varies over the interval $0 \leq u \leq 1$, the quantity $\operatorname{dn}(uK, \kappa)$ stays bounded, varying over the range:

$$\kappa' \leq \operatorname{dn}(uK, \kappa) \leq 1 \quad (24.7.12)$$

where we introduced the *complementary* modulus:

$$\kappa' = \sqrt{1 - \kappa^2} = \frac{|z|}{\sqrt{z^2 + 4a^2}} = \frac{|z|}{R_{\max}} \quad (24.7.13)$$

Therefore, the integral in Eq. (24.7.10) remains bounded and less than one in magnitude for all values of z . On the other hand, the factor $K(\kappa)$ incorporates the logarithmic singularity at $z = 0$. Indeed, as $z \rightarrow 0$, the moduli κ and κ' tend to 1 and 0, respectively, and $K(\kappa)$ behaves as $\ln(4/\kappa')$ [1793]:

$$K(\kappa) \simeq \ln\left(\frac{4}{\kappa'}\right) \simeq \ln\left(\frac{4R_{\max}}{|z|}\right) \simeq \ln\left(\frac{8a}{|z|}\right), \quad \text{as } z \rightarrow 0 \quad (24.7.14)$$

where we replaced $R_{\max} \simeq 2a$ as $z \rightarrow 0$. Thus, the kernel behaves like

$$G(z) \simeq \frac{1}{\pi a} \ln\left(\frac{8a}{|z|}\right), \quad \text{as } z \rightarrow 0 \quad (24.7.15)$$

The MATLAB function `kernel` implements Eq. (24.7.10) to compute $G(z)$ at any vector of z points. For smaller values of z , it uses the asymptotic form (24.7.15). It has usage:

```
G = kernel(z,a,'e'); % exact kernel
G = kernel(z,a,'a'); % approximate kernel
```

It employs the following set of MATLAB functions for the evaluation of the complete elliptic integrals and the function $\operatorname{dn}(uK, \kappa)$:

```
K = ellipK(k); % elliptic integral K(k) at a vector of k's
E = ellipE(k); % elliptic integral E(k) at a vector of k's
v = landenv(k); % Landen transformations of a vector of k's
w = snv(u,k); % sn(uK, k) function at a vector of u's and a vector of k's
w = dnv(u,k); % dn(uK, k) function at a vector of u's and a vector of k's
```

These are based on a set of similar functions developed for the implementation of elliptic filters [1795–1797] that were modified here to handle a vector of moduli κ arising from a vector of z points. Using these functions, the integral in Eq. (24.7.10) is implemented with a 32-point Gauss-Legendre integration over the interval $0 \leq u \leq 1$. Let $w_i, u_i, i = 1, 2, \dots, 32$, denote the weights and evaluation points obtained by calling the quadrature function `quadr`:

`[w, u] = quadr(0, 1, 32);` % 32-point Gauss-Legendre integration over the interval [0, 1]

Then, Eq. (24.7.10) can be evaluated by

$$G(z) = \frac{2K(\kappa)}{\pi R_{\max}} \sum_{i=1}^{32} w_i e^{-jkR_{\max} \operatorname{dn}(u_i K, \kappa)} \quad (24.7.16)$$

The function kernel has an additional input parameter, `method`,

`G = kernel(z, a, 'e', method);` % exact kernel

that allows one to select faster but somewhat less accurate methods of computing the kernel. The method of Eq. (24.7.16) is selected with `method = 3`. The integral in (24.7.10) can be expanded approximately as follows [1781]:

$$\begin{aligned} J(\kappa) &= K \int_0^1 e^{-jkR_{\max} \operatorname{dn}(uK, \kappa)} du = \int_0^K e^{-jkR_{\max} \operatorname{dn}(u, \kappa)} du \\ &= e^{-jkR_{\max}} \int_0^K e^{-jkR_{\max} (\operatorname{dn}(u, \kappa) - 1)} du \\ &\simeq e^{-jkR_{\max}} \int_0^K \left[1 - jkR_{\max} (\operatorname{dn}(u, \kappa) - 1) + \frac{(-jkR_{\max})^2}{2} (\operatorname{dn}(u, \kappa) - 1)^2 \right] du \end{aligned}$$

Using the definitions (24.7.5)–(24.7.7), we find:

$$\int_0^K (\operatorname{dn}(u, \kappa) - 1) du = \frac{\pi}{2} - K, \quad \int_0^K (\operatorname{dn}(u, \kappa) - 1)^2 du = K + E - \pi$$

Thus, $J(\kappa)$ can be written approximately as

$$J(\kappa) = \int_0^K e^{-jkR_{\max} \operatorname{dn}(u, \kappa)} du \simeq e^{-jkR_{\max}} \left[K + jkR_{\max} \left(K - \frac{\pi}{2} \right) + \frac{(jkR_{\max})^2}{2} (K + E - \pi) \right]$$

This leads to the following approximations for the kernel $G(z)$. If only the linear term in (jkR_{\max}) is kept, then

$$G(z) = \frac{2e^{-jkR_{\max}}}{\pi R_{\max}} \left[K + jkR_{\max} \left(K - \frac{\pi}{2} \right) \right] \quad (24.7.17)$$

and, if both the linear and the quadratic terms are kept,

$$G(z) = \frac{2e^{-jkR_{\max}}}{\pi R_{\max}} \left[K + jkR_{\max} \left(K - \frac{\pi}{2} \right) + \frac{(jkR_{\max})^2}{2} (K + E - \pi) \right] \quad (24.7.18)$$

Eqs. (24.7.17) and (24.7.18) are selected with the `method = 1, 2`, respectively, and provide faster alternatives to the slower but more accurate method of Eq. (24.7.16).

Because $\kappa^2 = 1 - \kappa'^2$, floating point accuracy limits the values of κ'^2 to be greater than about the machine epsilon, that is, $\kappa' > \sqrt{\epsilon}$, which for MATLAB gives $\epsilon = 2.22 \times 10^{-16}$ and $\kappa' > \sqrt{\epsilon} = 1.49 \times 10^{-8}$. Since for small z we have $\kappa' = z/2a$, this limitation translates to a minimum value of z below which the elliptic function calculations cannot be used and one must use the asymptotic form (24.7.15):

$$\frac{z_{\min}}{2a} = \kappa' = \sqrt{\epsilon} \Rightarrow z_{\min} = (2.98 \times 10^{-8})a \quad (24.7.19)$$

An alternative computation method, which will also help refine the asymptotic form (24.7.15), is based on a straightforward series expansion of the integral in (24.7.10):

$$\begin{aligned}
 J(\kappa) &= K \int_0^1 e^{-jkR_{\max} \operatorname{dn}(u, \kappa)} du = \int_0^K e^{-jkR_{\max} \operatorname{dn}(u, \kappa)} du \\
 &= \sum_{m=0}^{\infty} \frac{(-jkR_{\max})^m}{m!} \int_0^K \operatorname{dn}^m(u, \kappa) du
 \end{aligned}$$

Defining the integrals,

$$J_m(\kappa) = \int_0^K \operatorname{dn}^m(u, \kappa) du = \int_0^{\pi/2} \left(\sqrt{1 - \kappa^2 \sin^2 \theta} \right)^{m-1} d\theta, \quad m \geq 0 \quad (24.7.20)$$

we have:

$$J(\kappa) = \sum_{m=0}^{\infty} \frac{(-jkR_{\max})^m}{m!} J_m(\kappa) \quad (24.7.21)$$

The first few of these are:

$$\begin{aligned}
 J_0(\kappa) &= K(\kappa) \\
 J_1(\kappa) &= \frac{\pi}{2} \\
 J_2(\kappa) &= E(\kappa) \\
 J_3(\kappa) &= \frac{\pi}{4}(1 + \kappa'^2) \\
 J_4(\kappa) &= \frac{1}{3}[2(1 + \kappa'^2)E(\kappa) - \kappa'^2 K(\kappa)]
 \end{aligned} \quad (24.7.22)$$

where $\kappa'^2 = 1 - \kappa^2$. The rest can be computed from the following recursion [1793]:

$$J_{m+1}(\kappa) = \frac{(m-1)(1 + \kappa'^2)J_{m-1}(\kappa) - (m-2)\kappa'^2 J_{m-3}(\kappa)}{m}, \quad m \geq 4 \quad (24.7.23)$$

Separating the $m = 0$ term from the rest, the kernel can be written in the form:

$$G(z) = \frac{2}{\pi R_{\max}} (K(\kappa) + C(\kappa)), \quad C(\kappa) = \sum_{m=1}^{\infty} \frac{(-jkR_{\max})^m}{m!} J_m(\kappa) \quad (24.7.24)$$

In the limit $\kappa \rightarrow 1$, the quantities $J_m(\kappa)$ have a finite limit, with the exception of $J_0(\kappa)$, which diverges as $J_0(\kappa) = K(\kappa) = \ln(4/\kappa')$. For example, the term $\kappa'^2 K(\kappa)$ in $J_4(\kappa)$ converges to zero:

$$\lim_{\kappa \rightarrow 1} \kappa'^2 K(\kappa) = \lim_{\kappa' \rightarrow 0} \kappa'^2 \ln\left(\frac{4}{\kappa'}\right) = 0$$

In this limit, the integrals in (24.7.20) can be done in closed form and expressed in terms of the gamma function [1790]:

$$J_m(1) = \int_0^{\pi/2} (\cos \theta)^{m-1} d\theta = \frac{\sqrt{\pi}}{2} \frac{\Gamma\left(\frac{m}{2}\right)}{\Gamma\left(\frac{m+1}{2}\right)}, \quad m \geq 1 \quad (24.7.25)$$

Therefore, the term $C(\kappa)$ in (24.7.24) also has a finite limit given by:

$$C(1) = \sum_{m=1}^{\infty} \frac{(-2jka)^m}{m!} J_m(1) \quad (24.7.26)$$

where we replaced $R_{\max} = 2a$. Then, the asymptotic form (24.7.15) of the kernel may be modified by adding the constant $C(1)$:

$$G(z) = \frac{1}{\pi a} \left[\ln \left(\frac{8a}{|z|} \right) + C(1) \right], \quad \text{as } z \rightarrow 0 \quad (24.7.27)$$

In the function `kernel`, we use this approximation for $|z| < z_{\min}$, where the series for $C(1)$ converges very fast requiring about 4-5 terms for typical values of the radius, such as $0.001\lambda \leq a \leq 0.01\lambda$.

For $|z| \geq z_{\min}$, one may use the series expansion (24.7.24). The smaller the z , the smaller the number of terms required for convergence of the sum. For example, for the case $a = 0.005\lambda$ and for some typical values of z , the number of terms were:

z/λ	3	2	1	0.5	0.05	0.005	0.0005
M	76	58	38	22	10	7	7

The method (24.7.24) is selected by the value `method = 4` in the function `kernel`. We have included all four methods described by Eqs. (24.7.16)–(24.7.18), and (24.7.24) as options in `kernel`. The default method is that of Eq. (24.7.18) selected with `method = 2`.

24.8 Method of Moments

The method of moments (MoM) refers to a family of numerical methods for solving integral equations [1734-1740]. We summarize the method in the context of solving Hallén's equations for a delta-gap input, and later on, we apply it to the cases of arbitrary incident fields and Pocklington's equation. For an antenna of length l , half-length $h = l/2$, and radius a , Hallén's equation reads:

$$\frac{j\eta}{2\pi} \int_{-h}^h G(z - z') I(z') dz' = V(z) = C_1 \cos kz + V_0 \sin k|z| \quad (24.8.1)$$

where $G(z - z')$ is the exact or the approximate kernel. The antenna is divided into $N = 2M + 1$ segments of width $\Delta = l/N = 2h/(2M + 1)$, as shown in Fig. 24.8.1, with centers at the positions:

$$z_m = m\Delta, \quad -M \leq m \leq M \quad (24.8.2)$$

and the current is expanded into a sum of basis functions:

$$I(z') = \sum_{m=-M}^M I_m B(z' - z_m) \quad (24.8.3)$$

where $B(z' - z_m)$ are localized functions centered on the m th segment. For example, in the case of pulse basis functions shown in Fig. 24.8.1, we have:

$$B(z' - z_m) = \begin{cases} 1, & \text{if } |z' - z_m| \leq \frac{1}{2}\Delta \\ 0, & \text{otherwise} \end{cases} \quad (24.8.4)$$

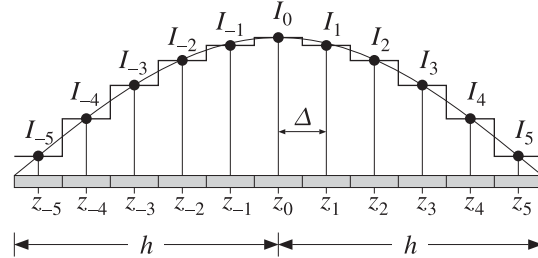
 Fig. 24.8.1 Pulse-function segments along an antenna, with $N = 11$, $M = 5$.

Other basis functions are possible such as triangular, sinusoidal, or even plain delta-functions, and we will consider them in succeeding sections. Because of the localized nature of the basis, the expansion (24.8.3) is referred to as a *sub-domain* expansion. Alternatively, *entire-domain* basis functions can be used that are defined over the entire length l of the antenna. Substitution of $I(z')$ into the Hallén equation gives:

$$\frac{j\eta}{2\pi} \sum_{m=-M}^M I_m \int_{-h}^h G(z-z') B(z'-z_m) dz' = V(z) \quad (24.8.5)$$

The localized nature of $B(z'-z_m)$ restricts this integral to be over the m th segment. Next, a *local weighted average* is formed about each point $z_n = n\Delta$ by using another local weighting (or testing) function $W(z-z_n)$, which is centered on z_n :

$$\frac{j\eta}{2\pi} \sum_{m=-M}^M I_m \int_{-h}^h \int_{-h}^h W(z-z_n) G(z-z') B(z'-z_m) dz dz' = \int_{-h}^h W(z-z_n) V(z) dz$$

This may be written in the $N \times N$ matrix form:

$$\boxed{\sum_{m=-M}^M Z_{nm} I_m = v_n, \quad -M \leq n \leq M} \quad (24.8.6)$$

where we defined

$$\begin{aligned} Z_{nm} &= \frac{j\eta}{2\pi} \int_{-h}^h \int_{-h}^h W(z-z_n) G(z-z') B(z'-z_m) dz dz' \\ v_n &= \int_{-h}^h W(z-z_n) V(z) dz \end{aligned} \quad (24.8.7)$$

Two popular choices for the weighting function are the Galerkin and the point-matching or collocation choices. In the Galerkin method the weighting function is taken to be the same as the basis function, and in the point-matching case, it is a delta function:

$$\begin{aligned} W(z-z_n) &= \delta(z-z_n) && \text{(point-matching)} \\ W(z-z_n) &= B(z-z_n) && \text{(Galerkin)} \end{aligned} \quad (24.8.8)$$

Thus, in the *point-matching method*, Eqs. (24.8.7) reduce to:

$$Z_{nm} = \frac{j\eta}{2\pi} \int_{-h}^h G(z_n - z') B(z' - z_m) dz' \quad (24.8.9)$$

$$v_n = V(z_n) = C_1 \cos kz_n + V_0 \sin k|z_n|$$

Similarly, in the *Galerkin method*, we have:

$$Z_{nm} = \frac{j\eta}{2\pi} \int_{-h}^h \int_{-h}^h B(z - z_n) G(z - z') B(z' - z_m) dz dz' \quad (24.8.10)$$

$$v_n = \int_{-h}^h B(z - z_n) V(z) dz$$

In succeeding sections, we will consider the following cases and discuss how to compute the quantities Z_{nm} and v_n :

- Delta-function basis with point matching
- Pulse-function basis with point matching
- Pulse-function basis with Galerkin weighting
- Triangular basis with point matching
- Sinusoidal spline basis (NEC basis) with point matching
- Method of moments for Hallén's equation with arbitrary incident field
- Method of moments for Pocklington's equation

We will also consider the following issues that have been discussed extensively in the literature regarding the existence of solutions of Hallén's equation (24.8.1) with delta-gap input [1765-1777]:

1. The approximate kernel is non-singular at $z = 0$. Yet, the numerical solution of Hallén's equation using the approximate kernel does not converge and becomes unusable for increasing number of segments N and/or for increasing radius a , whereas the solution based on the exact kernel does converge. However, for moderate values of N , one does get useful results from the approximate kernel.
2. In fact, the approximate-kernel Hallén equation for a delta-gap input does not, strictly speaking, have a solution, whereas the one with the exact kernel does.
3. The input impedance of the antenna, $Z_0 = V_0/I(0)$, for the delta-gap case does not converge to a constant value for the approximate kernel as N increases, but it does so for the exact kernel. Generally, numerical methods get the resistive part of Z_0 fairly accurately, but have a hard time for the reactive part.
4. The solution $I(z)$ for the exact kernel in the delta-gap case has a logarithmic singularity at $z = 0$ of the form:

$$I(z) \simeq -j \frac{4kaV_0}{\eta} \ln(k|z|), \quad z \simeq 0 \quad (24.8.11)$$

Therefore, one may wonder if the numerical solutions have any use. However, this logarithmic singularity is confined to a very narrow range around $z = 0$ and for all other values of z , the exact-kernel solution is accurate and useful.

- King's empirical three-term approximation for the current is also very accurate (except in the immediate vicinity of the logarithmic singularity at $z = 0$), if fitted to the exact-kernel solution.

24.9 Delta-Function Basis

Here, we discuss numerical solutions of (24.8.1) using a delta-function basis with point matching. The basis functions are defined by:

$$B(z' - z_m) = \delta(z' - z_m)\Delta \tag{24.9.1}$$

Fig. 24.9.1 depicts the delta functions as narrow pulses of width δ . The factor Δ is needed to give $I(z')$ the right dimensions.

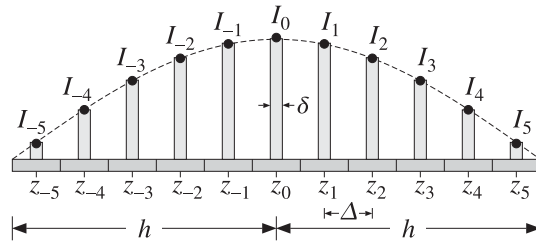

Fig. 24.9.1 Delta-function segments along an antenna, with $N = 11$, $M = 5$.

Inserting this basis into Eq. (24.8.9), we find

$$Z_{nm} = \frac{j\eta}{2\pi} G(z_n - z_m)\Delta, \quad -M \leq n, m \leq M \tag{24.9.2}$$

$$v_n = C_1 \cos kz_n + V_0 \sin k|z_n|, \quad -M \leq n \leq M$$

Because $z_n - z_m = (n - m)\Delta$, the diagonal entries Z_{nn} correspond to the evaluation of the kernel $G(z)$ at $z = 0$. For the approximate kernel, $G(0)$ is finite (corresponding to the small but finite radius $R = a$). But for the exact kernel, $G(0)$ is infinite because of its logarithmic singularity at $z = 0$. A reasonable way of modifying Z_{nn} is to replace the infinitely thin delta-function by a finite-width pulse:

$$B(z) = \delta(z)\Delta \rightarrow \frac{u(z + \delta/2) - u(z - \delta/2)}{\delta} \Delta$$

where $u(z)$ is the unit-step. Then, Eq. (24.9.3) gives in the case $n = m$:

$$Z_{nn} = \frac{j\eta}{2\pi} \int_{-h}^h G(z_n - z')B(z' - z_n) dz' = \frac{\Delta}{\delta} \frac{j\eta}{2\pi} \int_{-\delta/2}^{\delta/2} G(z) dz$$

where we used the even-ness of $G(z)$. The best choice for δ which yields results comparable to the other bases is the value $\delta = \Delta$, giving:

$$Z_{nn} = \frac{j\eta}{2\pi} \int_{-\Delta/2}^{\Delta/2} G(z) dz, \quad -M \leq n \leq M \tag{24.9.3}$$

We evaluate this integral numerically using Gauss-Legendre integration, However, one could also use quadrature rules [1755,1756] that are more appropriate for the logarithmic singularity of $G(z)$. The above method of regularizing the impedance matrix by local averaging about the singularity region is akin to alternative discretizations based on locally-corrected Nyström methods that replace the integral equation by a quadrature integration rule, such as Gauss-Legendre [1761-1764].

With the definitions (24.9.2) and (24.9.3), the matrix equation (24.8.6) may be written in the compact form:

$$\mathbf{Z}\mathbf{I} = \mathbf{v} = \mathbf{C}_1\mathbf{c} + \mathbf{V}_0\mathbf{s} \quad (24.9.4)$$

where \mathbf{Z} is the $N \times N$ matrix with matrix elements Z_{nm} and $\mathbf{I}, \mathbf{s}, \mathbf{c}$ are the column vectors with elements $I_n, c_n = \cos kz_n$, and $s_n = \sin k|z_n|$, for $n = -M, \dots, M$. The vector \mathbf{I} is *symmetric* about its middle, that is, $I_{-n} = I_n$, and similarly for \mathbf{c}, \mathbf{s} . Therefore, we have:

$$\mathbf{I} = \begin{bmatrix} I_M \\ \vdots \\ I_1 \\ I_0 \\ I_1 \\ \vdots \\ I_M \end{bmatrix}, \quad \mathbf{v} = \begin{bmatrix} v_M \\ \vdots \\ v_1 \\ v_0 \\ v_1 \\ \vdots \\ v_M \end{bmatrix}, \quad \mathbf{c} = \begin{bmatrix} c_M \\ \vdots \\ c_1 \\ c_0 \\ c_1 \\ \vdots \\ c_M \end{bmatrix}, \quad \mathbf{s} = \begin{bmatrix} s_M \\ \vdots \\ s_1 \\ s_0 \\ s_1 \\ \vdots \\ s_M \end{bmatrix} \quad (24.9.5)$$

The matrix \mathbf{Z} is a symmetric Toeplitz matrix because the matrix element Z_{nm} depends only on the difference $|n - m|$. Taking advantage of the Toeplitz nature of \mathbf{Z} and the symmetry of the vectors (24.9.5), the matrix system (24.9.4) can be replaced by one essentially half its size, thus, speeding up the solution. To see this, we partition the vector \mathbf{I} into its upper (negative- z), middle, and lower (positive- z) parts:

$$\mathbf{I} = \begin{bmatrix} \mathbf{I}_1^R \\ I_0 \\ \mathbf{I}_1 \end{bmatrix}, \quad \mathbf{I}_1 = \begin{bmatrix} I_1 \\ I_2 \\ \vdots \\ I_M \end{bmatrix}, \quad \mathbf{I}_1^R = \begin{bmatrix} I_M \\ \vdots \\ I_2 \\ I_1 \end{bmatrix}$$

The upper part \mathbf{I}_1^R is the *reverse* of the lower part \mathbf{I}_1 . The reversal operation can be expressed as a matrix operation:

$$\mathbf{I}_1^R = \mathbf{J}\mathbf{I}_1, \quad \mathbf{J} = \begin{bmatrix} 0 & \cdots & 0 & 1 \\ 0 & \cdots & 1 & 0 \\ \vdots & \ddots & \vdots & \vdots \\ 1 & \cdots & 0 & 0 \end{bmatrix}$$

where \mathbf{J} is the $M \times M$ reversing matrix \mathbf{J} , that is, the matrix with ones along its antidiagonal. Then, the impedance matrix \mathbf{Z} and Eq. (24.9.4) can be partitioned in a compatible way as follows:

$$\begin{bmatrix} A^R & \mathbf{a}^R & B^R \\ \mathbf{a}^{TR} & a_0 & \mathbf{a}^T \\ B & \mathbf{a} & A \end{bmatrix} \begin{bmatrix} \mathbf{I}_1^R \\ I_0 \\ \mathbf{I}_1 \end{bmatrix} = \begin{bmatrix} \mathbf{v}_1^R \\ v_0 \\ \mathbf{v}_1 \end{bmatrix} \quad (24.9.6)$$

where we have separated the middle column and row of Z . Because Z satisfies the reversal invariance condition $Z(n, m) = Z(-n, -m)$, the upper-left block A^R will be the reverse of the lower-right block A , and the upper-right, the reverse of the lower-left. Moreover, because Z is symmetric, we have $A^R = A^T = A$ and $B^R = B^T$.

The reverse of a matrix is obtained by reversing its columns and then reversing its rows, an operation which is equivalent to multiplication by the reversing matrix J from left and right:

$$A^R = JAJ$$

Writing out the three sub-block equations of Eq. (24.9.6), we obtain:

$$A^R \mathbf{I}_1^R + \mathbf{a}^R I_0 + B^R \mathbf{I}_1 = \mathbf{v}_1^R$$

$$\mathbf{a}^{TR} \mathbf{I}_1^R + a_0 I_0 + \mathbf{a}^T \mathbf{I}_1 = v_0$$

$$B \mathbf{I}_1^R + \mathbf{a} I_0 + A \mathbf{I}_1 = \mathbf{v}_1$$

But, the first is exactly the reverse of the last, and therefore redundant. Noting that $\mathbf{a}^{TR} \mathbf{I}_1^R = \mathbf{a}^T \mathbf{I}_1$ and $B \mathbf{I}_1^R = B J \mathbf{I}_1$, we obtain the reduced system:

$$a_0 I_0 + 2\mathbf{a}^T \mathbf{I}_1 = v_0$$

$$\mathbf{a} I_0 + (A + B J) \mathbf{I}_1 = \mathbf{v}_1$$

which can be written in the reduced block matrix form:

$$\begin{bmatrix} a_0 & 2\mathbf{a}^T \\ \mathbf{a} & A + B J \end{bmatrix} \begin{bmatrix} I_0 \\ \mathbf{I}_1 \end{bmatrix} = \begin{bmatrix} v_0 \\ \mathbf{v}_1 \end{bmatrix} \quad (24.9.7)$$

Thus, we can replace the $N \times N$ system (24.9.4) or (24.9.6) by the $(M+1) \times (M+1)$ system (24.9.7) acting only on half-vectors. We will write Eq. (24.9.7) in the following compact form:

$$\boxed{Z\mathbf{I} = \mathbf{v} = C_1 \mathbf{c} + V_0 \mathbf{s}} \quad (24.9.8)$$

where Z is constructed from Z according to (24.9.7) and the vectors are the half-vectors:

$$\mathbf{I} = \begin{bmatrix} I_0 \\ I_1 \\ \vdots \\ I_M \end{bmatrix}, \quad \mathbf{v} = \begin{bmatrix} v_0 \\ v_1 \\ \vdots \\ v_M \end{bmatrix}, \quad \mathbf{c} = \begin{bmatrix} c_0 \\ c_1 \\ \vdots \\ c_M \end{bmatrix}, \quad \mathbf{s} = \begin{bmatrix} s_0 \\ s_1 \\ \vdots \\ s_M \end{bmatrix} \quad (24.9.9)$$

Next, we impose the condition that $I_M = 0$ from which the constant C_1 can be determined. This condition can be written vectorially in the form $\mathbf{u}^T \mathbf{I} = 0$, where $\mathbf{u}^T = [0, \dots, 0, 1]$. Solving (24.9.8) for \mathbf{I} , we obtain:

$$\boxed{\mathbf{I} = C_1 Z^{-1} \mathbf{c} + V_0 Z^{-1} \mathbf{s}} \quad (24.9.10)$$

Multiplying both sides by \mathbf{u}^T , we obtain the condition:

$$\mathbf{u}^T \mathbf{I} = C_1 \mathbf{u}^T Z^{-1} \mathbf{c} + V_0 \mathbf{u}^T Z^{-1} \mathbf{s} = 0$$

which may be solved for C_1 :

$$C_1 = -V_0 \frac{\mathbf{u}^T Z^{-1} \mathbf{s}}{\mathbf{u}^T Z^{-1} \mathbf{c}} \quad (24.9.11)$$

The two equations (24.9.10) and (24.9.11) provide the complete solution of the discretized Hallén equation. The MATLAB function `hdel`ta implements the above solution procedure. It has usage:

```
[I,z,cnd] = hdel
```

ta(L,a,M,ker,basis); % solve Hallén equation with delta-gap input

The string parameter inputs `ker` and `basis` take the possible values:

```
ker = 'e', 'a' % exact or approximate kernel
basis = 'p', 't', 'n', 'd' % pulse, triangular, NEC, or delta-function basis
```

where the choice `basis='d'` applies in this section. This function solves the half system (24.9.8), but returns the full N -dimensional symmetric vector \mathbf{I} of Eq. (24.9.5). The quantity \mathbf{z} is the N -dimensional vector of sampled z -points (24.8.2), and `cnd` is the condition number of the matrix Z that is being inverted. The quantities L, a are the antenna length and radius in units of λ , and M has the same meaning as above.

The matrix inversions required in (24.9.10) can be implemented efficiently by MATLAB's backslash operation $Z \setminus [\mathbf{c}, \mathbf{s}]$. The function assumes $V_0 = 1$. Therefore, the input impedance of the antenna will be $Z_0 = V_0/I_0 = 1/I_0$, where I_0 is the middle of the output vector \mathbf{I} (i.e., the sample $I(M+1)$ in MATLAB indexing.)

Internally, the function `hdel`ta calls the functions `hmat` and `hwrap` to construct the impedance matrices Z and Z :

```
[Z,B] = hmat(L,a,M,ker,basis); % construct the (2M+1) × (2M+1) Hallén impedance matrix
Zwrap = hwrap(Z); % wrap impedance matrix to size (M+1) × (M+1)
```

where B is a tridiagonal matrix that is applicable only in the NEC basis case, as explained in Sec. 24.12, and is equal to the identity matrix otherwise.

Fast Toeplitz solvers can also be used, based on the Levinson recursion and fast Cholesky factorizations [49]. However, we found that the built-in linear system solver of MATLAB is much faster for sizes of the order $M = 20$ –200.

Example 24.9.1: To clarify the structure of the impedance matrix Z and show how to wrap it efficiently into the half-size of (24.9.7), consider the case $N = 7$ or $M = 3$. Because Z is Toeplitz and symmetric, it can be built from the knowledge of its first column or first row. The first column is $Z_{n,-M} = Z_{n+M,0}$, for $-M \leq n \leq M$. Setting $m = n + M$, so that $m = 0, 1, \dots, 2M$, the first column (and first row) consists of the numbers:

$$a_m = Z_{m,0}, \quad m = 0, 1, \dots, 2M \quad (24.9.12)$$

Therefore, the full matrix Z will have the form:

$$Z = \begin{bmatrix} a_0 & a_1 & a_2 & a_3 & a_4 & a_5 & a_6 \\ a_1 & a_0 & a_1 & a_2 & a_3 & a_4 & a_5 \\ a_2 & a_1 & a_0 & a_1 & a_2 & a_3 & a_4 \\ a_3 & a_2 & a_1 & a_0 & a_1 & a_2 & a_3 \\ a_4 & a_3 & a_2 & a_1 & a_0 & a_1 & a_2 \\ a_5 & a_4 & a_3 & a_2 & a_1 & a_0 & a_1 \\ a_6 & a_5 & a_4 & a_3 & a_2 & a_1 & a_0 \end{bmatrix}$$

where we partitioned it as in Eq. (24.9.7), with submatrices:

$$A = \begin{bmatrix} a_0 & a_1 & a_2 \\ a_1 & a_0 & a_1 \\ a_2 & a_1 & a_0 \end{bmatrix}, \quad B = \begin{bmatrix} a_4 & a_3 & a_2 \\ a_5 & a_4 & a_3 \\ a_6 & a_5 & a_4 \end{bmatrix}, \quad \mathbf{a} = \begin{bmatrix} a_1 \\ a_2 \\ a_3 \end{bmatrix}$$

Therefore, the wrapped version of Z will be:

$$Z = \begin{bmatrix} a_0 & 2\mathbf{a}^T \\ \mathbf{a} & A + BJ \end{bmatrix} = \begin{bmatrix} a_0 & 2a_1 & 2a_2 & 2a_3 \\ a_1 & a_0 + a_2 & a_1 + a_3 & a_2 + a_4 \\ a_2 & a_1 + a_3 & a_0 + a_4 & a_1 + a_5 \\ a_3 & a_2 + a_4 & a_1 + a_5 & a_0 + a_6 \end{bmatrix} \quad (24.9.13)$$

This matrix can be constructed quickly as follows. Once the numbers a_m , $m = 0, 1, \dots, 2M$ are computed, take the first and last $M + 1$ numbers, that is, define the two row vectors:

$$\mathbf{f} = [a_0, a_1, a_2, a_3, a_4, a_5, a_6] \Rightarrow \mathbf{g} = [a_0, a_1, a_2, a_3], \quad \mathbf{h} = [a_3, a_4, a_5, a_6]$$

Then, form the Toeplitz matrix whose first column and first row are \mathbf{g} , and add it to the Hankel matrix whose first column is \mathbf{g} and last row is \mathbf{h} . This is accomplished easily by the built-in MATLAB functions `toeplitz` and `hankel`:

$$\text{toeplitz}(\mathbf{g}, \mathbf{g}) + \text{hankel}(\mathbf{g}, \mathbf{h}) = \begin{bmatrix} 2a_0 & 2a_1 & 2a_2 & 2a_3 \\ 2a_1 & a_0 + a_2 & a_1 + a_3 & a_2 + a_4 \\ 2a_2 & a_1 + a_3 & a_0 + a_4 & a_1 + a_5 \\ 2a_3 & a_2 + a_4 & a_1 + a_5 & a_0 + a_6 \end{bmatrix}$$

Then, replace the first column by half its value. These procedures are incorporated into the function `hwrap`. We note that the full matrix Z can also be constructed using the function `toeplitz` by:

$$Z = \text{toeplitz}(\mathbf{f}, \mathbf{f})$$

This is how Z is constructed by the function `hmat`. □

24.10 Pulse Basis

The delta function discretization scheme described in the previous section yields comparable results to the other bases. Here, we look at the pulse-function basis, which was defined by Eq. (24.8.4) and shown in Fig. 24.8.1. For the *point-matching case*, the matrix elements Z_{nm} are given by Eq. (24.8.9):

$$Z_{nm} = \frac{j\eta}{2\pi} \int_{-h}^h G(z_n - z') B(z' - z_m) dz' = \frac{j\eta}{2\pi} \int_{z_m - \Delta/2}^{z_m + \Delta/2} G(z_n - z') dz'$$

or, changing integration variable to $z = z' - z_m$,

$$Z_{nm} = \frac{j\eta}{2\pi} \int_{-\Delta/2}^{\Delta/2} G(z_n - z_m - z) dz, \quad -M \leq n, m \leq M \quad (24.10.1)$$

The integration range can be folded in half giving:

$$Z_{nm} = \frac{j\eta}{2\pi} \int_0^{\Delta/2} [G(z_n - z_m - z) + G(z_n - z_m + z)] dz \quad (24.10.2)$$

The function `hmat` with the option, `basis='p'`, may be used to evaluate Z_{nm} , for both the exact and the approximate kernels. A 32-point Gauss-Legendre quadrature integration rule is used to evaluate the integral in (24.10.2). The Hallén matrix equation is again given by (24.9.4):

$$\mathbf{Z}\mathbf{I} = \mathbf{v} = C_1\mathbf{c} + V_0\mathbf{s} \quad (24.10.3)$$

and may be solved using the techniques of the previous sections. The function `hdelta` solves (24.10.3) with the option, `basis='p'`.

For the *Galerkin case*, the matrix equation (24.10.3) has the same form but with some redefinitions of the quantities \mathbf{Z} , \mathbf{c} , \mathbf{s} . The matrix elements Z_{nm} are given by (24.8.10):

$$\begin{aligned} Z_{nm} &= \frac{j\eta}{2\pi} \int_{-h}^h \int_{-h}^h B(z - z_n) \overline{G(z - z')} B(z' - z_m) dz dz' = \\ &= \frac{j\eta}{2\pi} \int_{z_n - \Delta/2}^{z_n + \Delta/2} \int_{z_m - \Delta/2}^{z_m + \Delta/2} G(z - z') dz dz' \\ &= \frac{j\eta}{2\pi} \int_{-\Delta/2}^{\Delta/2} \int_{-\Delta/2}^{\Delta/2} G(z_n - z_m + x - x') dx dx' \end{aligned}$$

where we changed variables to $x = z - z_n$ and $x' = z' - z_m$. Defining a new integration variable $z = x - x'$, then one of the remaining integrations can be done giving:

$$Z_{nm} = \frac{j\eta}{2\pi} \int_{-\Delta}^{\Delta} (\Delta - |z|) G(z_n - z_m + z) dz, \quad -M \leq n, m \leq M \quad (24.10.4)$$

Similarly, the right-hand side vector \mathbf{v} of (24.10.3) has components:

$$\begin{aligned} v_n &= \int_{-h}^h B(z - z_n) V(z) dz = \int_{-\Delta/2}^{\Delta/2} V(z_n + x) dx \\ &= C_1 \int_{-\Delta/2}^{\Delta/2} \cos k(z_n + x) dx + V_0 \int_{-\Delta/2}^{\Delta/2} \sin k|z_n + x| dx \equiv C_1 c_n + V_0 s_n \end{aligned}$$

where the individual terms c_n, s_n can be calculated explicitly:

$$\begin{aligned} c_n &= \int_{-\Delta/2}^{\Delta/2} \cos k(z_n + x) dx = \frac{2}{k} \sin\left(\frac{k\Delta}{2}\right) \cos kz_n \\ s_n &= \int_{-\Delta/2}^{\Delta/2} \sin k|z_n + x| dx = \frac{4}{k} \sin^2\left(\frac{k\Delta}{4}\right) \delta(n) + \frac{2}{k} \sin\left(\frac{k\Delta}{2}\right) \sin k|z_n| \end{aligned} \quad (24.10.5)$$

where $\delta(n)$ is the Kronecker delta, and $z_n = n\Delta$, for $-M \leq n \leq M$. The Galerkin method yields very comparable results to the point matching case.

Some examples of the point-matching case with pulse-function basis were shown in Figs. 24.6.1 and 24.6.2. Some further examples are given below based on [1774,1775].

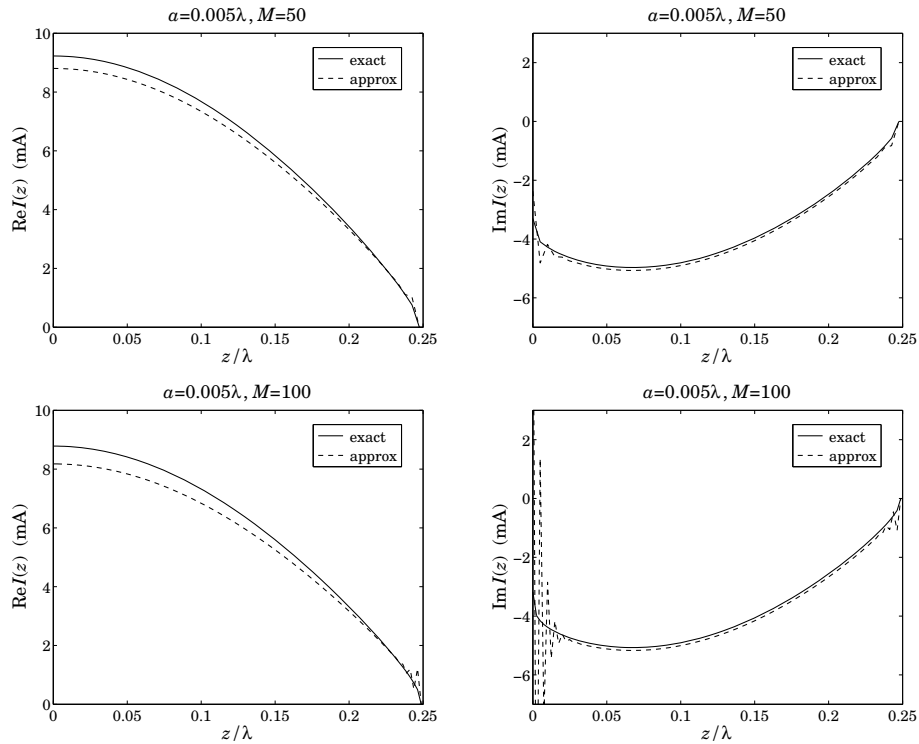

Fig. 24.10.1 Real and imaginary parts of $I(z)$ for half-wave dipole, $M = 50$ and $M = 100$.

Fig. 24.10.1 compares the solutions of (24.10.3) using the exact and the approximate kernels for a dipole of length $l = 0.5\lambda$ and radius $a = 0.005\lambda$.

The upper two graphs show the real and imaginary parts of the current samples I_n (joined here by straight lines) using $M = 50$, which corresponds to $N = 2M + 1 = 101$ segments. The lower two graphs show the case of $M = 100$. We note that for the approximate kernel, the solution oscillates wildly near the center and the end-points of the antenna—a behavior attributed to the non-existence of solutions of the Hallén equation Eq. (24.8.1) in this case. Fig. 24.10.2 depicts the case of a half-wave dipole with a larger radius $a = 0.008\lambda$ and $M = 100$, for which the oscillations get worse.

We have not superimposed King's three-term fit because it is virtually indistinguishable from the exact-kernel solution. The graphs, including the 3-term fit, may be generated by the following example MATLAB code:

```
L=0.5; a=0.005; M=100;

[Ie,z] = hdelta(L,a,M,'e','p'); % solution of Hallén equation with exact kernel
Ia = hdelta(L,a,M,'a','p'); % solution of Hallén equation with approximate kernel
A = kingfit(L,Ie,z,3); % three-term coefficients fitted to exact-kernel solution
I3 = kingeval(L,A,z); % evaluate 3-term current at the sample points z

figure; plot(z,real(Ie),'-', z,real(Ia),':', z,real(I3),'--');
figure; plot(z,imag(Ie),'-', z,imag(Ia),':', z,imag(I3),'--');
```

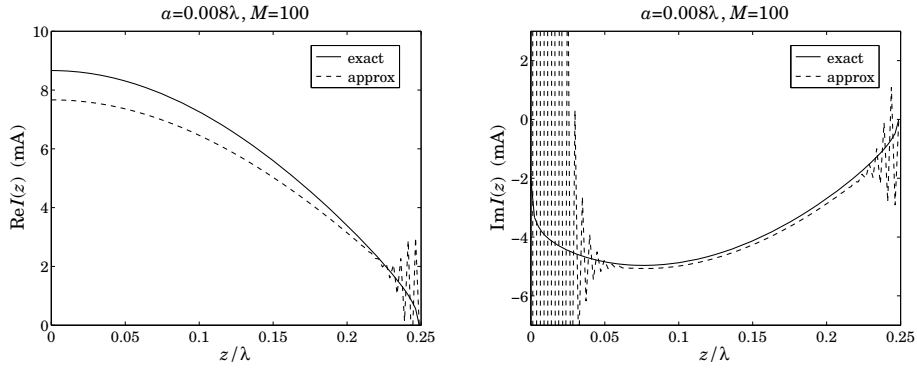

Fig. 24.10.2 Current on half-wave dipole of radius $a = 0.008\lambda$ and $M = 100$.

In Fig. 24.10.3, we compare how well the logarithmic behavior of Eq. (24.8.11) near $z = 0$ fits the computed current $I(z_n)$.

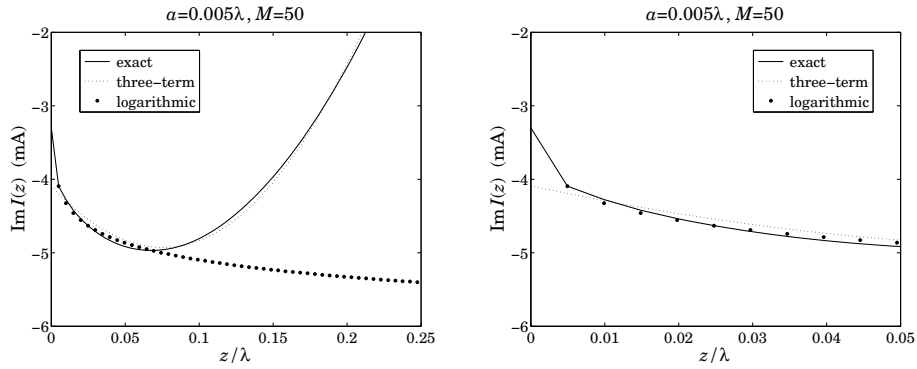

Fig. 24.10.3 Logarithmic behavior of the solution near $z = 0$.

To make the comparison, we adjust the asymptotic form (24.8.11) to match the computed value at the the closest z -point to zero, that is, at $z_1 = \Delta$. The adjusted asymptotic current is then,

$$I_{\log}(z) \simeq -j \frac{4kaV_0}{\eta} \ln \left| \frac{z}{z_1} \right| + I(z_1), \quad z \simeq 0 \tag{24.10.6}$$

so that it satisfies $I_{\log}(z_1) = I(z_1)$. For the case $a = 0.005\lambda$ and $M = 50$, Fig. 24.10.3 plots the imaginary part of the computed current $I(z)$ based on the exact kernel, together with the corresponding three-term fit, and the asymptotic current $I_{\log}(z)$.

The graph on the left is over the interval $0 \leq z \leq 0.25\lambda$, whereas the graph on the right shows only the narrow interval $0 \leq z \leq 0.05\lambda$, and both graphs use an expanded vertical scale compared to that of Fig. 24.10.1. The logarithmic behavior is evident. We note also that the three-term fit agrees very well with the computed current except in a narrow interval about $z = 0$.

Finally, we look at the stability of the numerical solutions based on the exact and approximate kernels as the number of segments M increases. Fig. 24.10.4 depicts the calculated input admittance $Y_0 = I_0/V_0$ as a function of the number of segments M .

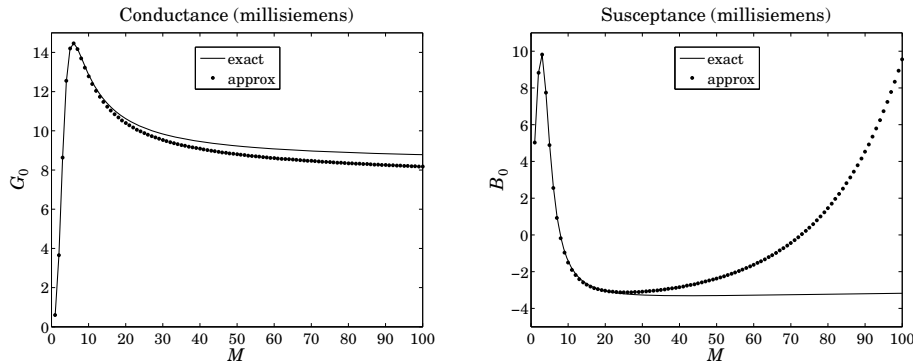

Fig. 24.10.4 Input admittance of half-wave dipole vs. number of segments M .

The conductance $G_0 = \text{Re}(Y_0)$ converges for both the exact and approximate kernel solutions. However, the susceptance $B_0 = \text{Im}(Y_0)$ diverges for the approximate kernel case, and converges for the exact kernel—the two agreeing well only for $M \lesssim 30$.

Fig. 24.10.5 depicts the dependence of the condition number of the Hallén impedance matrix Z on the number of segments M . We note the relative well-conditioning of the exact-kernel case. The above graphs may be computed with the following MATLAB code:

```
L=0.5; a=0.005;

for M=1:1:100,
    [I,z,cnd] = hdelta(L,a,M,'e','p'); Ye(M) = I(M+1); ce(M) = cnd;
    [I,z,cnd] = hdelta(L,a,M,'a','p'); Ya(M) = I(M+1); ca(M) = cnd;
end

M=1:1:100;

figure; plot(M,real(Ye),'-', M,real(Ya),'.'');
figure; plot(M,imag(Ye),'-', M,imag(Ya),'.'');
figure; semilogy(M,ce,'-', M,ca,'--');
```

For very small antenna radius, the exact and approximate kernels produce essentially the same current solutions. Fig. 24.10.6 shows the input impedance $Z_0 = R + jX = V_0/I_0$ versus the antenna length in the interval $0.3\lambda \leq l \leq 0.7\lambda$, and for the two radii $a = 0.0005\lambda$ and 0.000001λ .

The calculation was carried out using a pulse basis and the approximate kernel with $M = 100$ segments, but one could just as well have used the exact kernel or a triangular basis with very little difference in the results. The graphs are similar to those of Fig. 17.3.1 and show the resonant length at about 0.48λ – 0.49λ . The graphs were produced with the MATLAB code:

```
L = linspace(0.3,0.7,41);
a = [0.0005, 0.000001];
```

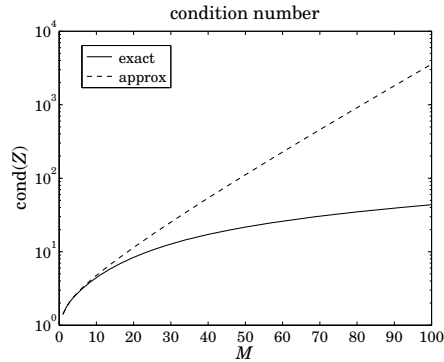

Fig. 24.10.5 Condition number of Hallén impedance matrix vs. number of segments M .

```

M = 100;
for i=1:length(L),
    for k=1:length(a),
        I = hdelta(L(i),a(k),M,'a','p'); Z(i,k) = 1/I(M+1);
    end
end

figure; plot(L, real(Z(:,1)), '- ', L, real(Z(:,2)), '-- ');
figure; plot(L, imag(Z(:,1)), '- ', L, imag(Z(:,2)), '-- ');

```

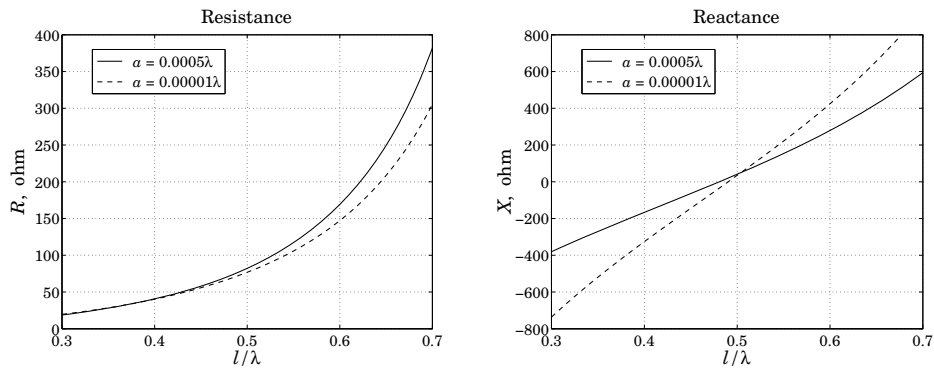

Fig. 24.10.6 Input impedance versus antenna length.

24.11 Triangular Basis

For the triangular basis, the current expansion (24.8.3), reads

$$I(z') = \sum_{m=-M}^M I_m B(z' - z_m) \quad (24.11.1)$$

where $B(z)$ is the triangular function:

$$B(z) = \begin{cases} 1 - \frac{|z|}{\Delta}, & \text{if } |z| \leq \Delta \\ 0, & \text{otherwise} \end{cases} \quad (24.11.2)$$

The triangular basis functions, depicted in Fig. 24.11.1, have duration 2Δ , that is, twice as long as the pulse case. The linear combination of (24.11.1) is equivalent to connecting the sample values I_m by straight line segments.

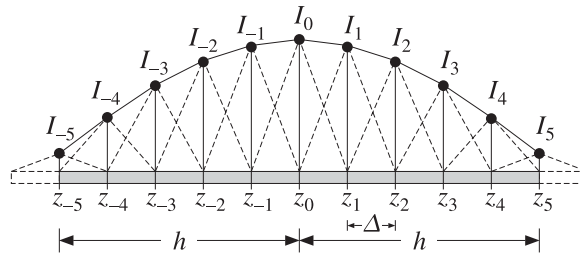

Fig. 24.11.1 Triangular basis functions with $N = 11$, $M = 5$.

The antenna is divided into $N = 2M$ segments of width $\Delta = l/2M = h/M$, and the $(2M + 1)$ points $z_m = m\Delta$, $-M \leq m \leq M$, lie at the end points of these segments. As depicted in Fig. 24.11.1, the influence of the last current sample I_M at z_M (and I_{-M} at z_{-M}) may be thought of as extending beyond the end of the antenna by an additional segment. The vanishing of the current at the ends of the antenna is enforced by the conditions $I_M = I_{-M} = 0$.

For *point-matching*, the Hallén impedance matrix (24.8.9) will be given as follows:

$$\begin{aligned} Z_{nm} &= \frac{j\eta}{2\pi} \int_{-h}^h G(z_n - z') B(z' - z_m) dz' \\ &= \frac{j\eta}{2\pi} \int_{z_m - \Delta}^{z_m + \Delta} \left(1 - \frac{|z' - z_m|}{\Delta}\right) G(z_n - z') dz' \\ &= \frac{j\eta}{2\pi} \int_{-\Delta}^{\Delta} \left(1 - \frac{|z|}{\Delta}\right) G(z_n - z_m - z) dz \end{aligned} \quad (24.11.3)$$

which differs by a factor of Δ from the Galerkin case of the pulse basis, Eq. (24.10.4). The Hallén matrix equation remains the same as (24.9.4):

$$\mathbf{Z}\mathbf{I} = \mathbf{v} = \mathbf{C}_1\mathbf{c} + V_0\mathbf{s} \quad (24.11.4)$$

with the same right-hand vectors, that is, $c_n = \cos kz_n$ and $s_n = \sin k|z_n|$, $-M \leq n \leq M$. It may be solved by the function `hmat`, called with the option, `basis='t'`. A 32-point Gauss-Legendre quadrature is used to compute the integrals in (24.11.3).

The exact and approximate kernel current solutions and input admittance exhibit the same behavior in the triangular basis as in the pulse basis.

Using the exact kernel, the triangular basis converges faster than the pulse basis as the number of segments M increases. Fig. 24.11.2 compares the convergence of the input admittance of a half-wave dipole with radius $a = 0.005\lambda$ for the two bases.

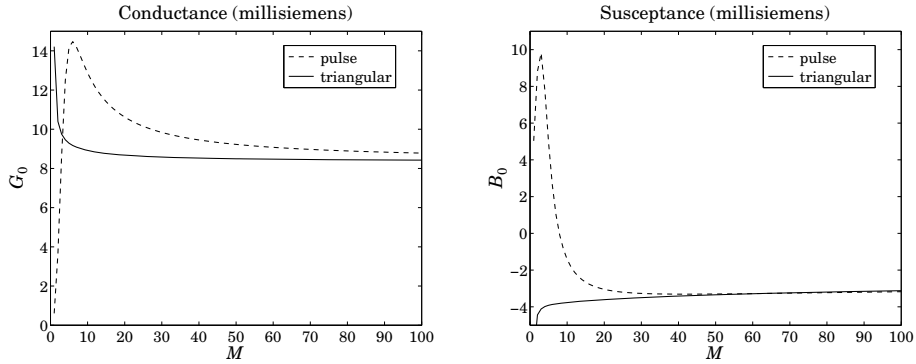

Fig. 24.11.2 Input admittance computed with pulse and triangular basis functions.

24.12 NEC Sinusoidal Basis

The Numerical Electromagnetics Code (NEC) is a widely used public-domain program for modeling antennas and other structures [1748]. The program solves Pocklington’s equation using point-matching and a spline-like sinusoidal basis. A similar basis was originally used by [1732]. For a linear antenna, the basis is defined by:

$$B(z) = \begin{cases} A_- + B_- \sin k(z + \Delta) + C_- \cos k(z + \Delta), & -\frac{3\Delta}{2} \leq z \leq -\frac{\Delta}{2} \\ A_0 + B_0 \sin kz + C_0 \cos kz, & -\frac{\Delta}{2} \leq z \leq \frac{\Delta}{2} \\ A_+ + B_+ \sin k(z - \Delta) + C_+ \cos k(z - \Delta), & \frac{\Delta}{2} \leq z \leq \frac{3\Delta}{2} \end{cases} \quad (24.12.1)$$

where Δ is the segment length defined as usual by $\Delta = 2h / (2M + 1)$. The basis function $B(z)$ is shown on the left of Fig. 24.12.1. It extends over three consecutive segments.

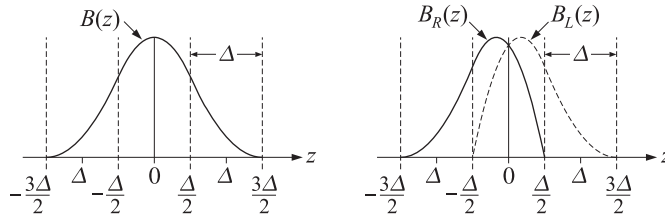

Fig. 24.12.1 NEC sinusoidal basis functions.

The A, B, C coefficients are determined by imposing the spline-like conditions that (a) the three pieces of $B(z)$ join continuously, as do their slopes, at the points $z = \pm\Delta/2$, (b) at the end-points $z = \pm3\Delta/2$, the function $B(z)$ and its derivative vanish, and (c) at the center $z = 0$, $B(0)$ is normalized to one. These conditions provide nine equations

for the nine coefficients, with solution:

$$A_0 = \frac{1 - 2c_\Delta^2}{1 + c_\Delta - 2c_\Delta^2}, \quad B_0 = 0, \quad C_0 = \frac{c_\Delta}{1 + c_\Delta - 2c_\Delta^2} \quad (24.12.2)$$

$$A_\pm = \frac{1}{2(1 + c_\Delta - 2c_\Delta^2)}, \quad B_\pm = \mp \frac{s_\Delta}{2(1 + c_\Delta - 2c_\Delta^2)}, \quad C_\pm = -\frac{c_\Delta}{2(1 + c_\Delta - 2c_\Delta^2)} \quad (24.12.3)$$

where c_Δ, s_Δ are shorthands for the quantities:

$$c_\Delta = \cos\left(\frac{k\Delta}{2}\right), \quad s_\Delta = \sin\left(\frac{k\Delta}{2}\right) \quad (24.12.4)$$

The current expansion in terms of this basis is as follows:

$$I(z) = \sum_{m=-M}^M b_m B(z - z_m) \quad (24.12.5)$$

where $z_m = m\Delta$, $-M \leq m \leq M$ and the coefficients b_m are to be determined.

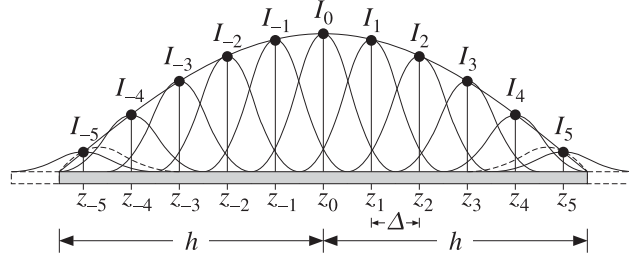

Fig. 24.12.2 NEC sinusoidal basis with $N = 11$, $M = 5$.

Fig. 24.12.2 depicts (24.12.5). Actually, the NEC basis handles the two end segments centered at $z_{\pm M}$ separately [1748] and uses the following expansion instead of (24.12.5):

$$I(z) = b_{-M} B_L(z - z_{-M}) + \sum_{m=-(M-1)}^{(M-1)} b_m B(z - z_m) + b_M B_R(z - z_M) \quad (24.12.6)$$

where $B_R(z)$ and $B_L(z)$ are given by:

$$B_R(z) = \begin{cases} A_-^R + B_-^R \sin k(z + \Delta) + C_-^R \cos k(z + \Delta), & -\frac{3\Delta}{2} \leq z \leq -\frac{\Delta}{2} \\ A_0^R + B_0^R \sin kz + C_0^R \cos kz, & -\frac{\Delta}{2} \leq z \leq \frac{\Delta}{2} \end{cases} \quad (24.12.7)$$

and $B_L(z) = B_R(-z)$, where the coefficients are determined by requiring (a) the continuity of the two pieces and their derivatives at $z = -\Delta/2$, (b) the vanishing of $B_R(z)$ at $z = \Delta/2$, (c) the vanishing of $B_R(z)$ and its derivative at $z = -3\Delta/2$, and (d) the normalization condition $B_R(0) = 1$. These give:

$$\begin{aligned} A_-^R &= \frac{1}{1 + 3c_\Delta - 4c_\Delta^2}, & B_-^R &= \frac{s_\Delta}{1 + 3c_\Delta - 4c_\Delta^2}, & C_-^R &= -\frac{c_\Delta}{1 + 3c_\Delta - 4c_\Delta^2} \\ A_0^R &= \frac{1 - 4c_\Delta^2}{1 + 3c_\Delta - 4c_\Delta^2}, & B_0^R &= -\frac{s_\Delta}{1 + 3c_\Delta - 4c_\Delta^2}, & C_0^R &= \frac{3c_\Delta}{1 + 3c_\Delta - 4c_\Delta^2} \end{aligned} \quad (24.12.8)$$

The functions $B_L(z)$ and $B_R(z)$ are depicted on the right of Fig. 24.12.1, and are shown as dashed curves at the antenna ends in Fig. 24.12.2. Because of the end conditions $I_{\pm M} = 0$, it makes very little difference whether one uses (24.12.5) or (24.12.6). We will use the former.

Because $B(z)$ straddles three adjacent segments and $B(\pm\Delta) \neq 0$, the value of the current at a sample point z_n will receive contributions from the two adjacent samples z_{n-1} and z_{n+1} . For $-M < n < M$, we have from (24.12.5):

$$\begin{aligned} I_n = I(z_n) &= b_{n-1}B(z_n - z_{n-1}) + b_nB(z_n - z_n) + b_{n+1}B(z_n - z_{n+1}) \\ &= b_{n-1}B(\Delta) + b_nB(0) + b_{n+1}B(-\Delta) \end{aligned}$$

or, noting that $B(0) = 1$ and defining $\beta = B(\Delta) = B(-\Delta)$,

$$I_n = \beta b_{n-1} + b_n + \beta b_{n+1}, \quad -M < n < M \quad (24.12.9)$$

and for the end points:

$$I_{-M} = b_{-M} + \beta b_{-M+1}, \quad I_M = \beta b_{M-1} + b_M \quad (24.12.10)$$

Eqs. (24.12.9) and (24.12.10) can be arranged into a tridiagonal matrix, for example,

$$\mathbf{I} = \begin{bmatrix} I_{-3} \\ I_{-2} \\ I_{-1} \\ I_0 \\ I_1 \\ I_2 \\ I_3 \end{bmatrix} = \begin{bmatrix} 1 & \beta & 0 & 0 & 0 & 0 & 0 \\ \beta & 1 & \beta & 0 & 0 & 0 & 0 \\ 0 & \beta & 1 & \beta & 0 & 0 & 0 \\ 0 & 0 & \beta & 1 & \beta & 0 & 0 \\ 0 & 0 & 0 & \beta & 1 & \beta & 0 \\ 0 & 0 & 0 & 0 & \beta & 1 & \beta \\ 0 & 0 & 0 & 0 & 0 & \beta & 1 \end{bmatrix} \begin{bmatrix} b_{-3} \\ b_{-2} \\ b_{-1} \\ b_0 \\ b_1 \\ b_2 \\ b_3 \end{bmatrix} \equiv \mathbf{B}\mathbf{b} \quad (24.12.11)$$

It follows from Eq. (24.12.1) that the parameter β is equal to $A_+ + C_+$, or,

$$\beta = B(\Delta) = \frac{1 - c_\Delta}{2(1 + c_\Delta - 2c_\Delta^2)} \quad (24.12.12)$$

For the pulse and triangular bases, the matrix \mathbf{B} is equal to the identity matrix because in these cases $\beta = B(\Delta) = 0$.

Next, we determine the solution of Hallén's equation with point matching. Inserting the expansion (24.12.5) into (24.8.1), and evaluating it at the sample point z_n , we obtain the matrix equation for the coefficients b_m :

$$\sum_{m=-M}^M Z_{nm} b_m = C_1 \cos kz_n + V_0 \sin k|z_n|, \quad -M \leq n \leq M \quad (24.12.13)$$

or, written compactly,

$$\mathbf{Z}\mathbf{b} = C_1 \mathbf{c} + V_0 \mathbf{s} \quad (24.12.14)$$

where the matrix elements Z_{nm} are given by:

$$\begin{aligned} Z_{nm} &= \frac{j\eta}{2\pi} \int_{-h}^h G(z_n - z') B(z' - z_m) dz' \\ &= \frac{j\eta}{2\pi} \int_{-3\Delta/2}^{3\Delta/2} B(z) G(z_n - z_m - z) dy \end{aligned} \quad (24.12.15)$$

Substituting (24.12.11) into (24.12.14), we obtain,

$$\mathcal{Z}\mathcal{B}^{-1}\mathbf{I} = C_1\mathbf{c} + V_0\mathbf{s} \quad (24.12.16)$$

This has the same form as (24.9.4) with the replacement $\mathcal{Z} \rightarrow \mathcal{Z}\mathcal{B}^{-1}$ and therefore, it can be solved by the same method. The MATLAB function `hdelta` implements the solution with the option, `basis='n'`.

The function `hmat` calculates \mathcal{Z} , and it also optionally, outputs the matrix \mathcal{B} , which is required in (24.12.16). The integral in (24.12.15) is calculated with Gauss-Legendre quadrature. The basis function $B(z)$ may be evaluated with the help of the MATLAB function `hbasis`, with usage:

```
B = hbasis(z,Delta,basis); % evaluate basis function B(z) at a vector of z's
```

where `Delta` is the value of Δ and the string `basis` can take the possible values 'p', 't', 'n', 'nR', 'nL', for pulse, triangular, and NEC basis (the last two options evaluate the rightmost and leftmost NEC basis functions.)

The NEC basis for the Hallén equation has very comparable performance to the pulse basis with point matching—the two agreeing to within one percent or so, and hence, we do not give any further examples.

24.13 Hallén's Equation for Arbitrary Incident Field

Here, we discuss the solution of Hallén's equation (24.3.11) with arbitrary incident field:

$$\frac{j\eta}{2\pi} \int_{-h}^h G(z-z')I(z')dz' = C_1e^{jkz} + C_2e^{-jkz} + \int_{-h}^h F(z-z')E_{in}(z')dz' \quad (24.13.1)$$

In applying the method of moments, we expand the current and the incident field with respect to a given basis $B(z)$:

$$\begin{aligned} I(z') &= \sum_{m=-M}^M I_m B(z' - z_m) \\ E_{in}(z') &= \sum_{m=-M}^M E_m B(z' - z_m) \end{aligned} \quad (24.13.2)$$

We consider only the point-matching case. Sampled at the points $z_n = n\Delta z$, the convolution of the incident field with the Green's function $F(z)$ becomes:

$$\int_{-h}^h F(z_n - z')E_{in}(z')dz' = \sum_{m=-M}^M E_m \int_{-h}^h F(z_n - z')B(z' - z_m)dz'$$

We define the Green's matrix F_{nm} , for $-M \leq n, m \leq M$ by

$$F_{nm} = \int_{-h}^h F(z_n - z')B(z' - z_m)dz' = \int_{-h}^h F(z_n - z_m - z)B(z)dz \quad (24.13.3)$$

It follows that the discretized Hallén equation (24.13.1) takes the form:

$$\sum_{m=-M}^M Z_{nm} I_m = C_1 e^{jkz_n} + C_2 e^{-jkz_n} + \sum_{m=-M}^M F_{nm} E_m \quad (24.13.4)$$

where Z_{nm} are defined as in the previous sections:

$$Z_{nm} = \int_{-h}^h G(z_n - z') B(z' - z_m) dz' = \int_{-h}^h G(z_n - z_m - z) B(z) dz$$

Eq. (24.13.4) can be written in the compact form:

$$\mathbf{Z}\mathbf{I} = C_1 \mathbf{s}_1 + C_2 \mathbf{s}_2 + \mathbf{F}\mathbf{E} \quad (24.13.5)$$

where \mathbf{s}_1 and \mathbf{s}_2 are column vectors with elements $s_1(n) = e^{jkz_n}$ and $s_2(n) = e^{-jkz_n}$. Defining the $N \times 2$ matrix $S = [\mathbf{s}_1, \mathbf{s}_2]$ and the two-dimensional column vector of constants $\mathbf{C} = [C_1, C_2]^T$, we write Eq. (24.13.5) in the form:

$$\mathbf{Z}\mathbf{I} = \mathbf{S}\mathbf{C} + \mathbf{F}\mathbf{E} \quad (24.13.6)$$

For the NEC basis, the expansion (24.13.2) has the modified form:

$$I(z') = \sum_{m=-M}^M b_m B(z' - z_m), \quad E_{\text{in}}(z') = \sum_{m=-M}^M e_m B(z' - z_m) \quad (24.13.7)$$

where the vectors of the coefficients b_m and e_m are related to the values of the current and field, I_m and E_m , at the sample points z_m via the tridiagonal matrix \mathcal{B} of (24.12.11):

$$\mathbf{I} = \mathcal{B}\mathbf{b}, \quad \mathbf{E} = \mathcal{B}\mathbf{e} \quad (24.13.8)$$

The discretized Hallén equation now takes the form:

$$\mathbf{Z}\mathbf{b} = \mathbf{S}\mathbf{C} + \mathbf{F}\mathbf{e} \quad (24.13.9)$$

and expressed in terms of \mathbf{I} and \mathbf{E} :

$$\mathbf{Z}\mathcal{B}^{-1}\mathbf{I} = \mathbf{S}\mathbf{C} + \mathbf{F}\mathcal{B}^{-1}\mathbf{E} \quad (24.13.10)$$

For the pulse, triangular, and delta bases \mathcal{B} is replaced by the identity matrix. It is not possible to wrap this equation in half because \mathbf{E} is not necessarily symmetric about its middle. The constants \mathbf{C} must be found by imposing the two independent end conditions $I(z_M) = I(-z_M) = 0$. These conditions can be written compactly as:

$$U^T \mathbf{I} = 0$$

where $U = [\mathbf{u}_{\text{top}}, \mathbf{u}_{\text{bot}}]$ and $\mathbf{u}_{\text{top}} = [1, 0, \dots, 0]^T$ selects the top entry of the vector \mathbf{I} , while $\mathbf{u}_{\text{bot}} = [0, \dots, 0, 1]^T$ selects the bottom entry. Solving for \mathbf{I} , we have:

$$\boxed{\mathbf{I} = \mathcal{B}\mathbf{Z}^{-1}\mathbf{S}\mathbf{C} + \mathcal{B}\mathbf{Z}^{-1}\mathbf{F}\mathcal{B}^{-1}\mathbf{E}} \quad (24.13.11)$$

Multiplying from the left by the matrix U^T , we obtain the condition:

$$U^T \mathbf{I} = U^T \mathcal{B} \mathcal{Z}^{-1} S \mathbf{C} + U^T \mathcal{B} \mathcal{Z}^{-1} F \mathcal{B}^{-1} \mathbf{E} = 0$$

which may be solved for \mathbf{C} :

$$\mathbf{C} = - (U^T \mathcal{B} \mathcal{Z}^{-1} S)^{-1} (U^T \mathcal{B} \mathcal{Z}^{-1} F \mathcal{B}^{-1} \mathbf{E}) \tag{24.13.12}$$

Eqs. (24.13.11) and (24.13.12) describe the complete solution of the discrete Hallén equation (24.13.10). The MATLAB function `hfield` implements the solution, with usage:

```
[I,z,cnd] = hfield(L,a,E,ker,basis); % Hallen's equation with arbitrary incident E-field
```

where instead of the parameter M , it has as input the vector \mathbf{E} of the samples of the incident field. The dimension $N = 2M + 1$ is extracted from the length of \mathbf{E} . The strings `ker` and `basis` have the same meaning as for the function `hdelta`.

The functions `hdelta` and `hfield` produce practically identical output in the delta-gap case, that is, when the incident field is:

$$\mathbf{E} = \underbrace{[0, 0, \dots, 0]}_{M \text{ zeros}}, \frac{1}{\Delta}, \underbrace{[0, \dots, 0, 0]}_{M \text{ zeros}} \tag{24.13.13}$$

The middle entry imitates the delta-gap $V_0 \delta(z) \simeq V_0 / \Delta$ near $z = 0$. For the case of a field incident at a polar angle θ as in Eq. (24.2.4), the sampled vector \mathbf{E} will have entries:

$$E_n = E_0 \sin \theta e^{jkz_n \cos \theta}, \quad z_n = n\Delta, \quad -M \leq n \leq M \tag{24.13.14}$$

Fig. 24.13.1 compares the current solutions using `hdelta` and `hfield` with the input of Eq. (24.13.13), for the case of a half-wave dipole of radius $a = 0.005\lambda$, using a pulse basis with $M = 50$ and the exact kernel.

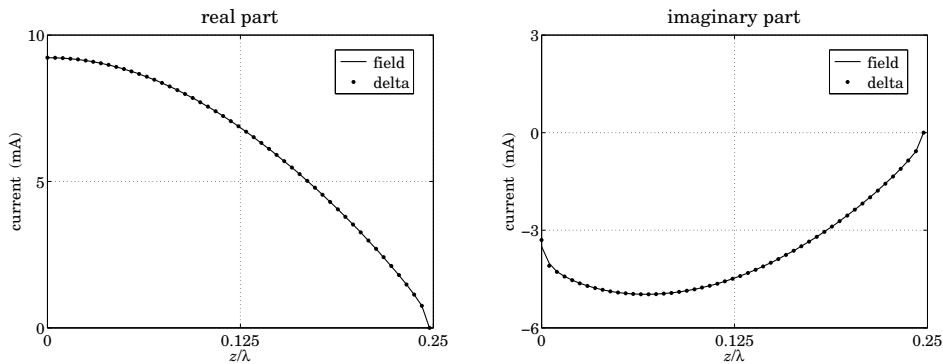

Fig. 24.13.1 Comparison of delta-gap and field solutions for a half-wave dipole.

For larger values of M , the results of the two methods are indistinguishable. The following example MATLAB code can be used to generate these graphs:

```

L=0.5; a=0.005; M = 30; D = L/(2*M+1);
E = zeros(2*M+1,1); E(M+1)=1/D;          % define E by Eq. (24.13.13)

[If,z] = hfield(L,a,E,'e','p');          % field input
[Id,z] = hdelta(L,a,M,'e','p');          % delta-gap input

figure; plot(z,real(If),'-', z,real(Id),'');
figure; plot(z,imag(If),'-', z,imag(Id),'');

```

Next, we discuss the computation of the matrix elements F_{nm} for different basis functions. It follows from Eq. (24.13.3) and the even-ness of $B(z)$ that F_{nm} is a Toeplitz and symmetric matrix and, therefore, it depends on n, m through the difference $|n - m|$. Thus, it can be constructed by $F_{nm} = f_{|n-m|}$, where f_m is given by

$$f_m = \int_{-h}^h F(m\Delta - z)B(z) dz, \quad m = 0, 1, \dots, 2M \quad (24.13.15)$$

Once the vector $\mathbf{f} = [f_0, f_1, \dots, f_{2M}]$ is computed, the matrix F can be constructed as a Toeplitz matrix whose first row or first column is \mathbf{f} , by calling the function `toeplitz`:

$$F = \text{toeplitz}(\mathbf{f}, \mathbf{f})$$

For the Green's function $F(z)$ we choose,

$$F(z) = \sin k|z|$$

although any of those listed in Eq. (24.3.8) could have been chosen. The integrals in (24.13.15) can be done in closed form resulting in the following expressions for f_m in the various bases. For the *delta-function* basis $B(z) = \delta(z)\Delta$, we have:

$$f_m = F(m\Delta)\Delta = \sin(km\Delta)\Delta, \quad 0 \leq m \leq 2M \quad (24.13.16)$$

For the *pulse* basis, f_m is given by

$$f_m = \int_{-\Delta/2}^{\Delta/2} \sin(k|m\Delta - z|) dz \quad (24.13.17)$$

which gives:

$$f_m = \frac{2}{k} \sin\left(\frac{k\Delta}{2}\right) \sin(km\Delta), \quad 1 \leq m \leq 2M \quad (24.13.18)$$

$$f_0 = \frac{2}{k} \left(1 - \cos \frac{k\Delta}{2}\right)$$

For the *triangular* basis, we have:

$$f_m = \int_{-\Delta}^{\Delta} \left(1 - \frac{|z|}{\Delta}\right) \sin(k|m\Delta - z|) dz$$

with the result:

$$f_m = \frac{2(1 - \cos k\Delta)}{k^2\Delta} \sin(km\Delta), \quad 1 \leq m \leq 2M \quad (24.13.19)$$

$$f_0 = \frac{2(k\Delta - \sin k\Delta)}{k^2\Delta}$$

For the *NEC basis*, f_m is defined by

$$f_m = \int_{-3\Delta/2}^{3\Delta/2} B(z) \sin(k|m\Delta - z|) dz$$

where $B(z)$ is given by (24.12.1), and we obtain:

$$\begin{aligned} f_m &= \frac{\Delta}{2D} \left(\cos \frac{k\Delta}{2} - \cos \frac{3k\Delta}{2} \right) \sin(km\Delta), \quad 2 \leq m \leq 2M \\ f_0 &= \frac{2}{kD} \left[\cos \frac{k\Delta}{2} - \cos k\Delta + \frac{k\Delta}{4} \sin \frac{3k\Delta}{2} \right] \\ f_1 &= \frac{1}{kD} \left[1 - \cos \frac{k\Delta}{2} + \frac{k\Delta}{4} \left(\sin \frac{k\Delta}{2} + \sin \frac{3k\Delta}{2} - \sin \frac{5k\Delta}{2} \right) \right] \end{aligned} \quad (24.13.20)$$

where D is the normalization factor:

$$D = 1 + \cos \frac{k\Delta}{2} - 2 \cos^2 \frac{k\Delta}{2} = \cos \frac{k\Delta}{2} - \cos k\Delta$$

As in the delta-gap case, the pulse and NEC bases give almost identical results, while the triangular basis converges the fastest. For large M , all bases produce virtually the same result if the exact kernel is used. The approximate kernel solutions suffer from the same type of oscillations as in the delta-gap case.

Fig. 24.13.2 shows the current induced on a half-wave dipole antenna of radius $a = 0.005\lambda$ by a plane wave incident from broadside. Setting $\theta = 90^\circ$ in (24.13.14) results into constant E -field samples $E_m = E_0$, for $-M \leq m \leq M$. To illustrate the convergence properties, the current was computed using a triangular basis with $M = 30$, and then using a pulse basis with successively increasing values of $M = 30, 50, 100$, converging to the triangular case. The $M = 50, 100$ cases for a triangular basis are not shown because they are indistinguishable from the $M = 30$ case.

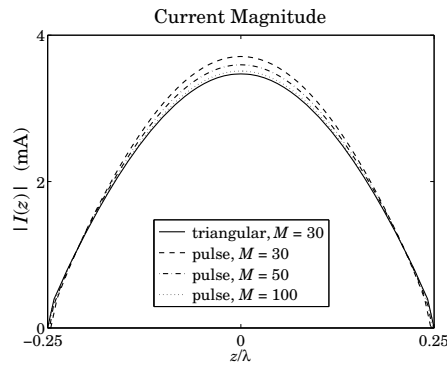

Fig. 24.13.2 Current on half-wave dipole induced by plane wave incident from broadside.

24.14 Solving Pocklington's Equation

In this section, we discuss the numerical solution of Pocklington's equation (24.1.9) for arbitrary incident field. Rearranging some constants, we can write it in the form:

$$(\partial_z^2 + k^2) \frac{j\eta}{2\pi} \int_{-h}^h G(z-z') I(z') dz' = 2kE_{\text{in}}(z) \quad (24.14.1)$$

where $G(z)$ is the exact or the approximate kernel. Eq. (24.14.1) must be solved subject to the end-point conditions $I(\pm h) = 0$. Its numerical solution has been studied extensively [1725-1785].

In our method of solution we use point matching and, following Ref. [1747], apply a finite-difference approximation to the Helmholtz operator $(\partial_z^2 + k^2)$ to convert (24.14.1) into a matrix equation for the current. The method generates essentially the same solutions as the Hallén equation and is efficiently implementable, making use of the numerical tools that we developed in the previous sections for computing the Hallén impedance matrix for different bases,

$$Z_{nm} = \frac{j\eta}{2\pi} \int_{-h}^h G(z_n - z_m - z) B(z) dz \quad (24.14.2)$$

For convenience, we write (24.14.1) in the form:

$$(\partial_z^2 + k^2) V(z) = 2kE_{\text{in}}(z), \quad V(z) = \frac{j\eta}{2\pi} \int_{-h}^h G(z-z') I(z') dz' \quad (24.14.3)$$

Evaluating (24.14.3) at the $N = 2M + 1$ sample points $z_n = n\Delta$, $-M \leq n \leq M$, where the spacing Δ is given by $\Delta = 2h / (2M + 1)$ in the pulse, NEC, and delta-function bases, and $\Delta = h/M$ in the triangular basis, we have:

$$(\partial_z^2 + k^2) V(z_n) = 2kE_{\text{in}}(z_n), \quad V(z_n) = \frac{j\eta}{2\pi} \int_{-h}^h G(z_n - z') I(z') dz' \quad (24.14.4)$$

Following [1747], we replace the second derivative in z by the finite difference:

$$\partial_z^2 V(z_n) \simeq \frac{V(z_{n+1}) - 2V(z_n) + V(z_{n-1}))}{\Delta^2}$$

Denoting $V_n = V(z_n)$ and $E_n = E_{\text{in}}(z_n)$, Eq. (24.14.4) becomes:

$$\frac{V_{n+1} - 2V_n + V_{n-1}}{\Delta^2} + k^2 V_n = 2kE_n$$

which can be re-written as:

$$V_{n+1} - 2\alpha V_n + V_{n-1} = E_n d \quad (24.14.5)$$

where we defined $\alpha = 1 - k^2 \Delta^2 / 2$ and $d = 2k\Delta^2$, and we must restrict n to the range $-(M-1) \leq n \leq M-1$. Eq. (24.14.5) may be written in the following tridiagonal matrix

form that displays *all* the samples V_n and E_n , $-M \leq n \leq M$, shown here for $M = 3$:

$$\begin{bmatrix} 0 & 0 & 0 & 0 & 0 & 0 & 0 \\ 1 & -2\alpha & 1 & 0 & 0 & 0 & 0 \\ 0 & 1 & -2\alpha & 1 & 0 & 0 & 0 \\ 0 & 0 & 1 & -2\alpha & 1 & 0 & 0 \\ 0 & 0 & 0 & 1 & -2\alpha & 1 & 0 \\ 0 & 0 & 0 & 0 & 1 & -2\alpha & 1 \\ 0 & 0 & 0 & 0 & 0 & 0 & 0 \end{bmatrix} \begin{bmatrix} V_{-3} \\ V_{-2} \\ V_{-1} \\ V_0 \\ V_1 \\ V_2 \\ V_3 \end{bmatrix} = \begin{bmatrix} 0 & 0 & 0 & 0 & 0 & 0 & 0 \\ 0 & 1 & 0 & 0 & 0 & 0 & 0 \\ 0 & 0 & 1 & 0 & 0 & 0 & 0 \\ 0 & 0 & 0 & 1 & 0 & 0 & 0 \\ 0 & 0 & 0 & 0 & 1 & 0 & 0 \\ 0 & 0 & 0 & 0 & 0 & 1 & 0 \\ 0 & 0 & 0 & 0 & 0 & 0 & 0 \end{bmatrix} \begin{bmatrix} E_{-3} \\ E_{-2} \\ E_{-1} \\ E_0 \\ E_1 \\ E_2 \\ E_3 \end{bmatrix} d \quad (24.14.6)$$

where the top and bottom rows of zeros are redundant and have been added to make these matrices square, both having rank $(N - 2)$. We may write (24.14.6) compactly as:

$$\mathcal{A}V = \mathcal{Q}Ed \quad (24.14.7)$$

We note that \mathcal{Q} is a projection matrix and so is its complement $\mathcal{P} = I - \mathcal{Q}$,[†] which enforces the end-point conditions $I_{\pm M} = 0$:

$$\mathcal{P}I = (I - \mathcal{Q})I = \begin{bmatrix} 1 & 0 & 0 & 0 & 0 & 0 & 0 \\ 0 & 0 & 0 & 0 & 0 & 0 & 0 \\ 0 & 0 & 0 & 0 & 0 & 0 & 0 \\ 0 & 0 & 0 & 0 & 0 & 0 & 0 \\ 0 & 0 & 0 & 0 & 0 & 0 & 0 \\ 0 & 0 & 0 & 0 & 0 & 0 & 0 \\ 0 & 0 & 0 & 0 & 0 & 0 & 1 \end{bmatrix} \begin{bmatrix} I_{-3} \\ I_{-2} \\ I_{-1} \\ I_0 \\ I_1 \\ I_2 \\ I_3 \end{bmatrix} = \begin{bmatrix} I_{-3} \\ 0 \\ 0 \\ 0 \\ 0 \\ 0 \\ I_3 \end{bmatrix} = 0 \quad (24.14.8)$$

The samples V_n can be represented in terms of the Hallén impedance matrix and current samples I_n with respect to a particular basis $B(z)$. Inserting the expansion,

$$I(z) = \sum_{m=-M}^M I_m B(z - z_m)$$

into (24.14.4), we have:

$$V_n = \sum_{m=-M}^M I_m \frac{j\eta}{2\pi} \int_{-h}^h G(z_n - z_m - z) B(z) dz = \sum_{m=-M}^M Z_{nm} I_m$$

with Z_{nm} given by (24.14.2). Vectorially, we may write

$$\mathbf{V} = \mathbf{Z}\mathbf{I}$$

For the NEC basis, we have instead:

$$I(z) = \sum_{m=-M}^M \mathbf{b}_m B(z - z_m), \quad \text{and,}$$

$$V_n = \sum_{m=-M}^M \mathbf{b}_m \frac{j\eta}{2\pi} \int_{-h}^h G(z_n - z_m - z) B(z) dz = \sum_{m=-M}^M Z_{nm} \mathbf{b}_m, \quad \text{or,}$$

[†]here, I is the identity matrix.

$$\mathbf{V} = \mathbf{Z}\mathbf{b}, \quad \text{with } \mathbf{I} = \mathbf{B}\mathbf{b} \Rightarrow \mathbf{V} = \mathbf{Z}\mathbf{B}^{-1}\mathbf{I} \quad (24.14.9)$$

with \mathbf{B} defined as in (24.12.11). Combining with (24.14.7), we obtain:

$$\mathcal{A}\mathbf{Z}\mathbf{B}^{-1}\mathbf{I} = \mathcal{Q}\mathbf{E}d \quad (24.14.10)$$

Using (24.14.8) and the idempotent property $\mathcal{Q}^2 = \mathcal{Q}$, we have $\mathbf{I} = \mathcal{Q}\mathbf{I} = \mathcal{Q}^2\mathbf{I}$. Making this replacement into (24.14.10), we obtain:

$$\boxed{(\mathcal{A}\mathbf{Z}\mathbf{B}^{-1}\mathcal{Q})(\mathcal{Q}\mathbf{I}) = (\mathcal{Q}\mathbf{E})d} \quad (24.14.11)$$

This is the discretized Pocklington equation for the current. The operation $\mathcal{A}\mathbf{Z}\mathbf{B}^{-1}\mathcal{Q}$ simply extracts the middle portion of the matrix $\mathcal{A}\mathbf{Z}\mathbf{B}^{-1}$, and $\mathcal{Q}\mathbf{I}$ and $\mathcal{Q}\mathbf{E}$ extract the middle portions of \mathbf{I} and \mathbf{E} . Indeed, we have

$$\mathcal{Q}\mathbf{E} = \begin{bmatrix} 0 & 0 & 0 & 0 & 0 & 0 & 0 \\ 0 & 1 & 0 & 0 & 0 & 0 & 0 \\ 0 & 0 & 1 & 0 & 0 & 0 & 0 \\ 0 & 0 & 0 & 1 & 0 & 0 & 0 \\ 0 & 0 & 0 & 0 & 1 & 0 & 0 \\ 0 & 0 & 0 & 0 & 0 & 1 & 0 \\ 0 & 0 & 0 & 0 & 0 & 0 & 0 \end{bmatrix} \begin{bmatrix} E_{-3} \\ E_{-2} \\ E_{-1} \\ E_0 \\ E_1 \\ E_2 \\ E_3 \end{bmatrix} = \begin{bmatrix} 0 \\ E_{-2} \\ E_{-1} \\ E_0 \\ E_1 \\ E_2 \\ 0 \end{bmatrix} \equiv \begin{bmatrix} 0 \\ \bar{\mathbf{E}} \\ 0 \end{bmatrix}$$

and similarly, $\mathcal{A}\mathbf{Z}\mathbf{B}^{-1}$ and $\mathcal{A}\mathbf{Z}\mathbf{B}^{-1}\mathcal{Q}$ have the structures:

$$\mathcal{A}\mathbf{Z}\mathbf{B}^{-1} = \begin{bmatrix} 0 & \mathbf{0}^T & 0 \\ \mathbf{a} & \bar{\mathbf{Z}} & \mathbf{b} \\ 0 & \mathbf{0}^T & 0 \end{bmatrix} \Rightarrow \mathcal{A}\mathbf{Z}\mathbf{B}^{-1}\mathcal{Q} = \begin{bmatrix} 0 & \mathbf{0}^T & 0 \\ \mathbf{0} & \bar{\mathbf{Z}} & \mathbf{0} \\ 0 & \mathbf{0}^T & 0 \end{bmatrix}$$

where $\bar{\mathbf{Z}}$ is an $(N-2) \times (N-2)$ non-singular matrix. Thus, (24.14.11) is equivalent to:

$$\begin{bmatrix} 0 & \mathbf{0}^T & 0 \\ \mathbf{0} & \bar{\mathbf{Z}} & \mathbf{0} \\ 0 & \mathbf{0}^T & 0 \end{bmatrix} \begin{bmatrix} 0 \\ \bar{\mathbf{I}} \\ 0 \end{bmatrix} = \begin{bmatrix} 0 \\ \bar{\mathbf{E}} \\ 0 \end{bmatrix} d \Rightarrow \bar{\mathbf{Z}}\bar{\mathbf{I}} = \bar{\mathbf{E}}d \quad (24.14.12)$$

with solution:

$$\boxed{\bar{\mathbf{I}} = \bar{\mathbf{Z}}^{-1}\bar{\mathbf{E}}d}, \quad \mathbf{I} = \mathcal{Q}\mathbf{I} = \begin{bmatrix} 0 \\ \bar{\mathbf{I}} \\ 0 \end{bmatrix} \quad (24.14.13)$$

The MATLAB function `pfield` implements the above solution procedure:

```
[I,z,cnd] = pfield(L,a,E,ker,basis);    solve Pocklington's equation
```

where I, E, z are the vectors of sampled values $I_n, E_n, z_n = n\Delta$, the quantity `cnd` is the condition number of the Pocklington impedance matrix $\bar{\mathbf{Z}}$, and the string constants `ker` and `basis` take the possible values:

```
ker = 'e', 'a',           % exact or approximate kernel
basis = 'p', 't', 'n', 'd', % pulse, triangular, NEC, or delta-function basis
```

The condition number of the Pocklington matrix \tilde{Z} can be one or more orders of magnitude larger than that of the Hallén matrix Z . Yet, the computed currents by the functions `pfield` and `hfield` are remarkably close to each other and virtually indistinguishable over a wide range of the parameters L, a, M .

The large condition number is due to the Helmholtz operator $(\partial_z^2 + k^2)$ —represented in discrete form by the matrix \mathcal{A} —which causes the Pocklington kernel to become less well-behaved than the Hallén kernel. This has been a primary concern in all the numerical methods for solving Pocklington's equation.

Fig. 24.14.1 shows the currents computed by the Pocklington and Hallén methods induced on a half-wave dipole antenna of radius $a = 0.005\lambda$ by a plane wave incident from broadside (left graph) and by a delta-gap input (right graph).

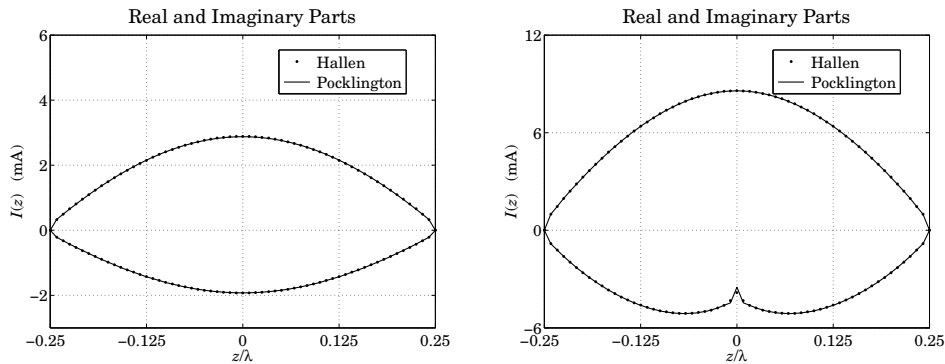

Fig. 24.14.1 Comparison of Pocklington and Hallén equation solutions.

The top curves represent the real parts of the currents and the bottom ones, the imaginary parts. We used a triangular basis with the exact kernel and $M = 30$ segments. The condition numbers of the impedance matrices Z and \tilde{Z} were 17 and 377, respectively. The following MATLAB code illustrates the computation:

```
L = 0.5; a = 0.005; M = 30; ker = 'e'; basis = 't';
if basis=='t', D = L/(2*M); else D = L/(2*M+1); end

E = zeros(2*M+1,1); E(M+1) = 1/D;           % delta-gap input
% E = ones(2*M+1,1);                         % plane-wave input

[If,zf,cf] = hfield(L,a,E,ker,basis);        % Hallén
[Ip,zp,cp] = pfield(L,a,E,ker,basis);        % Pocklington

plot(zf,real(If),'.', zp, real(Ip), '-.', zf,imag(If),'.', zp, imag(Ip), '-');
```

To see the dramatic difference between the Hallén and Pocklington impedance matrices Z and \tilde{Z} , Fig. 24.14.2 plots the singular values of these matrices (normalized to their maximum value) for the case of a half-wave dipole of radius $a = 0.005\lambda$ using a triangular basis with $M = 100$ and the exact kernel. The computed condition numbers for Z and \tilde{Z} were 59 and 1185, respectively.

The numerical solution of Pocklington's equation has similar properties as the Hallén case, such as, the triangular basis converging faster than the other bases with increasing

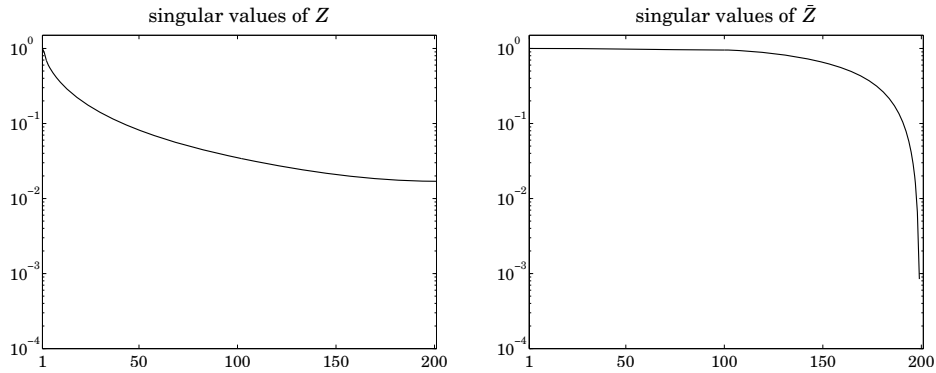

Fig. 24.14.2 Singular values of the impedance matrices Z and \tilde{Z} for $N=2M+1=201$.

M , and the use of the approximate kernel causing oscillations at the end-points of the antenna (and at the center for delta-gap input.)

This chapter dealt with the currents on a single linear antenna. The case of several antennas forming an array and interacting with each other is treated in Chap. 25.

Hallén's and Pocklington's integral equations generalize into a system of several coupled integral equations for the currents on the antennas. We solve the coupled Hallén equations in the case of delta-gap center-driven antennas. The linearity of the equations allows us to collect them together into a block matrix system from which the currents on each antenna can be obtained.

One simplification arises in the case of an array of identical antennas. Then, the block linear system can be wrapped in half much like it was done in Sec. 24.9, thus, reducing the computational cost.

The case of an array of non-identical antennas is also considered and we obtain solutions for Yagi-Uda arrays with parasitic reflector and director antennas.

24.15 Problems

- 24.1 Plot the approximations of $\sin kR/kR$ given in Eqs. (24.6.1) and (24.6.18) versus R in the range $R \leq 2\lambda$ and verify their validity. Prove the identity:

$$\frac{\sin kR}{kR} = \frac{\sin(kR/8)}{kR/8} \cos(kR/8) \cos(kR/4) \cos(kR/2)$$

which leads to the approximation:

$$\frac{\sin kR}{kR} \simeq \cos(kR/8) \cos(kR/4) \cos(kR/2)$$

Determine the range of applicability of this approximation and plot it together with the previous two cases. Show that it leads to a six-term sinusoidal fit for the current. What are the current basis functions $I_i(z)$, $i = 1, 2, \dots, 6$, in this case?

- 24.2 *Computer Experiment—Solving Hallén's Equation.* Consider a dipole antenna of length $l = 0.5\lambda$ and radius $a = 0.005\lambda$.

- a. For each of the values $M = 20, 50, 100, 200$, solve Hallén's equation for a delta-gap input with voltage $V_0 = 1$ volt using both the exact and the approximate kernels. Plot the real and imaginary parts of the current $I_m = I(z_m)$ versus z_m over the right half of the antenna, that is, $0 \leq z_m \leq h$, where $h = l/2$.
- b. Fit to the computed current samples I_m of the exact kernel to King's three-term approximation. Then, place the fitted points on the same graphs as in part (a). Discuss how well or not the three-term approximation fits the exact-kernel and the approximate-kernel current.
Repeat by using a two-term approximation. Discuss how well or not the two-term approximation fits the exact-kernel and the approximate-kernel current.
- c. To illustrate the logarithmic singularity near $z = 0$, evaluate the limiting expression at the points z_m , $m = 1, 2, \dots, M$, for $M = 200$ (the point $z_0 = 0$ is to be skipped):

$$I_{\log}(z_m) = -j \frac{4kaV_0}{\eta} \ln(k|z_m|) + \text{const.}$$

Adjust the constant so that this expression agrees with the exact-kernel current at the point z_1 , that is, $I_{\log}(z_1) = I_1$. Then, plot the imaginary parts of I_m and $I_{\log}(z_m)$ versus z_m .

- d. Repeat parts (a-c) for the antenna radius $a = 0.001$ and then for $a = 0.008$. Discuss the effect of changing the radius on the quality of the solution, both for the exact and the approximate kernel cases.
- e. Repeat parts (a-d) for the antenna length $l = 1.0\lambda$. Comment on the success of the exact versus approximate kernel calculations versus the parameters l, a, M .
- f. For each value of M and current solution I_m , $-M \leq m \leq M$, the input impedance of the antenna can be calculated from the center sample I_0 , that is, $Z_0 = V_0/I_0$. Similarly, the input admittance is:

$$Y_0 = \frac{1}{Z_0} = \frac{I_0}{V_0} = G_0 + jB_0$$

where G_0, B_0 are its real and imaginary parts, that is, the input conductance and susceptance.

For each of the values $M = 1, 2, \dots, 100$, calculate the corresponding conductance and susceptance, $G_0(M), B_0(M)$, using the exact and the approximate kernels and plot them versus M . Use the length and radius $l = 0.5\lambda$ and $a = 0.005\lambda$.

This is a time-consuming question. It requires that you solve the Hallén equation for each value of M for the exact and approximate kernels and pick the center value I_0 . Discuss the convergence properties of the exact versus the approximate kernel calculation.

Coupled Antennas

25.1 Near Fields of Linear Antennas

In calculating mutual coupling effects between closely-spaced linear antennas, we need to know the fields produced by an antenna at near distances. The fields generated by a thin wire antenna with current $I(z)$ were worked out in Sec. 15.4.

We summarize these results here. All field components can be obtained from the knowledge of the z -component of the magnetic vector potential $A_z(z, \rho)$:

$$A_z(z, \rho) = \frac{\mu}{4\pi} \int_{-h}^h I(z') \frac{e^{-jkR}}{R} dz', \quad R = \sqrt{\rho^2 + (z - z')^2} \quad (25.1.1)$$

where h is the half-length of the antenna, $h = l/2$, and the geometry is shown in Fig. 25.1.1. We have used the approximate thin-wire kernel because it differs little from the exact kernel for distances $\rho > a$ (typically, when $\rho \gtrsim 5a$.)

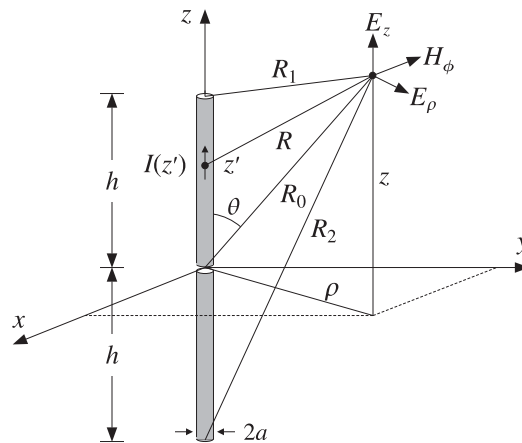

Fig. 25.1.1 Fields of a thin wire antenna.

Then, the non-zero field components E_z, E_ρ, H_ϕ can be constructed from the two alternative sets of formulas:

$$\left. \begin{array}{l} j\omega\mu\epsilon E_z = \partial_z^2 A_z + k^2 A_z \\ j\omega\mu\epsilon E_\rho = \partial_\rho \partial_z A_z \\ \mu H_\phi = -\partial_\rho A_z \end{array} \right\}, \quad \left. \begin{array}{l} j\omega\mu\epsilon E_z = \partial_z^2 A_z + k^2 A_z \\ \partial_\rho(\rho H_\phi) = j\omega\epsilon \rho E_z \\ j\omega\epsilon E_\rho = -\partial_z H_\phi \end{array} \right\} \quad (25.1.2)$$

As a first approximation, we will assume that the current $I(z)$ is sinusoidal. This is justified only when the antenna length is near half a wavelength $\lambda/2$. Most coupled antenna arrays that are used in practice, such as Yagi-Uda, satisfy this condition.

We note also that the near fields resulting from the sinusoidal current assumption do not satisfy the correct boundary conditions on the surface of the antenna, that is the condition $E_z(z, \rho) = 0$ at $z \neq 0$ and $\rho = a$. In Sec. 25.2, we consider an improved approximation of the near fields that addresses these issues. Thus for now, we will assume that:

$$I(z) = I_0 \frac{\sin(k(h - |z|))}{\sin kh} = I_m \sin(k(h - |z|)) \quad (25.1.3)$$

where we distinguish between the current I_0 at $z = 0$ and the maximum current $I_m = I_0 / \sin kh$. For half-wavelength antennas, we have $kh = \pi/2$, $I_0 = I_m$, and the current becomes $I(z) = I_0 \cos kz$.

In principle, one could insert Eq. (25.1.3) into (25.1.1) and perform the required integrations to get A_z . However, for the purpose of determining the fields, this is not necessary. Combining (25.1.1) and (25.1.2), we obtain:

$$j\omega\mu\epsilon E_z(z, \rho) = \partial_z^2 A_z + k^2 A_z = \frac{\mu}{4\pi} \int_{-h}^h I(z') (\partial_z^2 + k^2) G(z - z', \rho) dz' \quad (25.1.4)$$

where we denoted $G(z - z', \rho) = e^{-jkR}/R$ and replaced ∂_z^2 by $\partial_{z'}^2$. Next, we use the differential identity:

$$I(\partial_{z'}^2 + k^2)G - G(\partial_z^2 + k^2)I = \partial_{z'} [I\partial_{z'}G - G\partial_{z'}I] \quad (25.1.5)$$

Because of the assumed form (25.1.3), $I(z')$ satisfies the Helmholtz equation, $(\partial_{z'}^2 + k^2)I(z') = 0$, and therefore, the integrand of (25.1.4) becomes a complete derivative:

$$I(z') (\partial_{z'}^2 + k^2)G(z - z', \rho) = \partial_{z'} [I(z') \partial_{z'} G(z - z', \rho) - G(z - z', \rho) \partial_{z'} I(z')] \quad (25.1.6)$$

Integrating the first term, we obtain:

$$\int_{-h}^h \partial_{z'} [I(z') \partial_{z'} G(z - z', \rho)] dz' = I(h) \partial_{z'} G(z - h, \rho) - I(-h) \partial_{z'} G(z + h, \rho) = 0$$

where we used the end-conditions $I(h) = I(-h) = 0$. The second term in (25.1.6) is a little trickier because $\partial_{z'} I(z')$ is discontinuous at $z = 0$. Splitting the integration range, we obtain:

$$\begin{aligned} \int_{-h}^h \partial_{z'} [G(z - z', \rho) \partial_{z'} I(z')] dz' &= \left(\int_{-h}^0 + \int_0^h \right) \partial_{z'} [G(z - z', \rho) \partial_{z'} I(z')] dz' \\ &= [G(z, \rho) I'(0-) - G(z + h, \rho) I'(-h)] + [G(z - h, \rho) I'(h) - G(z, \rho) I'(0+)] \\ &= kI_m [2 \cos kh G(z, \rho) - G(z - h, \rho) - G(z + h, \rho)] \end{aligned}$$

where we used $I'(0\pm) = \mp kI_m \cos kh$ and $I'(\pm h) = \mp kI_m$. Inserting this result into Eq. (25.1.4) and rearranging some constants, we find:

$$E_z(z, \rho) = -\frac{j\eta I_m}{4\pi} [G(z-h, \rho) + G(z+h, \rho) - 2 \cos kh G(z, \rho)] \quad (25.1.7)$$

The quantities $G(z-h, \rho)$, $G(z+h, \rho)$, $G(z, \rho)$ can be written conveniently as follows:

$$\begin{aligned} G(z, \rho) &= \frac{e^{-jkR_0}}{R_0}, & R_0 &= \sqrt{\rho^2 + z^2} \\ G(z-h, \rho) &= \frac{e^{-jkR_1}}{R_1}, & R_1 &= \sqrt{\rho^2 + (z-h)^2} \\ G(z+h, \rho) &= \frac{e^{-jkR_2}}{R_2}, & R_2 &= \sqrt{\rho^2 + (z+h)^2} \end{aligned} \quad (25.1.8)$$

where R_0, R_1, R_2 are recognized to be the distances from the center and the two ends of the antenna to the observation point, as shown in Fig. 25.1.1. Thus, we can write:

$$E_z(z, \rho) = -\frac{j\eta I_m}{4\pi} \left[\frac{e^{-jkR_1}}{R_1} + \frac{e^{-jkR_2}}{R_2} - 2 \cos kh \frac{e^{-jkR_0}}{R_0} \right] \quad (25.1.9)$$

Next, we determine H_ϕ from Ampère's law in (25.1.2) by noting that ρE_z is a complete derivative with respect to ρ . Indeed, for any of the quantities R , we have:

$$\partial_\rho(e^{-jkR}) = -jk(\partial_\rho R)e^{-jkR} = -jk\rho \frac{e^{-jkR}}{R} \Rightarrow \frac{e^{-jkR}}{R} = -\frac{1}{jk\rho} \partial_\rho(e^{-jkR})$$

Applying this result to all three terms of Eq. (25.1.9), we have:

$$\rho E_z(z, \rho) = -\frac{j\eta I_m}{4\pi} \frac{1}{-jk} \partial_\rho [e^{-jkR_1} + e^{-jkR_2} - 2 \cos kh e^{-jkR_0}]$$

Inserting this into Ampère's law, $\partial_\rho(\rho H_\phi) = j\omega\epsilon \rho E_z$, and rearranging some constants, we find:

$$\partial_\rho(\rho H_\phi) = \frac{jI_m}{4\pi} \partial_\rho [e^{-jkR_1} + e^{-jkR_2} - 2 \cos kh e^{-jkR_0}]$$

which can be integrated trivially, giving:

$$H_\phi(z, \rho) = \frac{jI_m}{4\pi\rho} [e^{-jkR_1} + e^{-jkR_2} - 2 \cos kh e^{-jkR_0}] \quad (25.1.10)$$

A possible integration constant in ρ is dropped because the field must vanish when its source vanishes, that is, when $I_m = 0$. Finally, we obtain E_ρ from Faraday's law in (25.1.2). Noting the differentiation property:

$$\partial_z(e^{-jkR}) = -jk \frac{z}{R} e^{-jkR}, \quad R = \sqrt{\rho^2 + z^2}$$

we obtain from $j\omega\epsilon E_\rho = -\partial_z H_\phi$:

$$E_\rho(z, \rho) = \frac{j\eta I_m}{4\pi\rho} \left[\frac{z-h}{R_1} e^{-jkR_1} + \frac{z+h}{R_2} e^{-jkR_2} - 2\cos kh \frac{z}{R_0} e^{-jkR_0} \right] \quad (25.1.11)$$

The field expressions (25.1.9)–(25.1.11) have been used widely primarily for the purpose of calculating mutual impedances. They appear in many textbooks and some early references are [1800,1802,2,3]; see also [1784].

It is worth also to verify that the exact expressions for the fields give correctly the radiation fields that were derived in Sec. 17.3. At large distances, we can make the approximations:

$$R_0 = r, \quad R_1 = r - h \cos \theta, \quad R_2 = r + h \cos \theta$$

where r is the radial distance and θ the polar angle. Replacing $\rho = r \sin \theta$, the magnetic field (25.1.10) becomes approximately:

$$H_\phi(r, \theta) = \frac{jI_m}{4\pi r \sin \theta} [e^{-jk(r-h \cos \theta)} + e^{-jk(r+h \cos \theta)} - 2\cos kh e^{-jkr}]$$

which simplifies into:

$$H_\phi(r, \theta) = \frac{jI_m e^{-jkr}}{2\pi r} \frac{\cos(kh \cos \theta) - \cos kh}{\sin \theta} \quad (25.1.12)$$

This agrees with the results of Sec. 17.3.

25.2 Improved Near-Field Calculation

The current on a thin linear antenna is determined from the solution of the Hallén or Pocklington integral equations; for example, the latter is,

$$\int_{-h}^h I(z') (\partial_{z'}^2 + k^2) G(z - z', a) dz' = -4\pi j\omega\epsilon E_{in}(z) \quad (25.2.1)$$

For a center-fed antenna, the impressed field is related to the driving voltage V_0 at the antenna terminals by $E_{in}(z) = V_0\delta(z)$. The boundary condition that the net tangential E -field vanish on the antenna surface requires that,

$$E_z(z, a) = -E_{in}(z) = -V_0\delta(z) \quad (25.2.2)$$

where $E_z(z, a)$ is the field on the antenna surface (i.e., at $\rho = a$) generated by the current. Thus, the net field is zero, $E_{z,tot}(z, a) = E_z(z, a) + E_{in}(z) = 0$. It follows then from Eq. (25.2.2) that $E_z(z, a)$ must vanish along the antenna, except at $z = 0$.

As we saw in Sec. 24.4, the assumption of a sinusoidal current can be justified on the basis of Pocklington's equation, but it represents at best a crude approximation. The resulting electric field does not satisfy condition (25.2.2), as can be seen setting $\rho = a$ into Eq. (25.1.9).

King's three-term approximation, or a three-term fitted to a numerical solution, provides a better approximation to the current, and one may expect that the fields generated by such current would more closely satisfy the boundary condition (25.2.2). This is what we discuss in this section.

Because the current need not satisfy the Helmholtz equation, $I''(z) + k^2 I(z) = 0$, we must revisit the calculations of the previous section. We begin by assuming that $I(z)$ is symmetric in z and that it vanishes at the antenna end-points, that is, $I(\pm h) = 0$. The electric field $E_z(z, \rho)$ at distance ρ is obtained from Eq. (25.1.4):

$$\begin{aligned} 4\pi j\omega\epsilon E_z(z, \rho) &= \int_{-h}^h I(z') (\partial_z^2 + k^2) G(z - z', \rho) dz' \\ &= \int_{-h}^h I(z') (\partial_z^2 + k^2) \frac{e^{-jkR}}{R} dz' \end{aligned} \quad (25.2.3)$$

where $R = \sqrt{(z - z')^2 + \rho^2}$. Applying the differential identity (25.1.5) and the end-point conditions $I(\pm h) = 0$, we obtain,

$$\begin{aligned} 4\pi j\omega\epsilon E_z(z, \rho) &= \int_{-h}^h G(z - z', \rho) [I''(z') + k^2 I(z')] dz' - \\ &\quad - \left[G(z - z', \rho) I'(z') \right]_{z'=-h}^{z'=h} \end{aligned} \quad (25.2.4)$$

The assumed symmetry of $I(z)$ implies a discontinuity of its derivative at $z = 0$. Indeed, setting $I(z) = F(|z|)$, for some continuous and continuously differentiable function $F(\cdot)$, we find,

$$\begin{aligned} I'(z) &= \text{sign}(z) F'(|z|) \quad \Rightarrow \quad I'(0+) = -I'(0-) = F'(0) \\ I''(z) &= 2\delta(z) F'(0) + \text{sign}^2(z) F''(|z|) \end{aligned}$$

Using these into Eq. (25.2.4) and splitting the integration range $[-h, h]$ into three parts, $[-h, 0-]$, $[0-, 0+]$, $[0+, h]$, we obtain:

$$\int_{-h}^h - \left[\right]_{-h}^h = \int_{-h}^{0-} + \int_{0-}^{0+} + \int_{0+}^h - \left[\right]_{-h}^{0-} - \left[\right]_{0-}^{0+} - \left[\right]_{0+}^h = \int_{-h}^{0-} + \int_{0+}^h - \left[\right]_{-h}^{0-} - \left[\right]_{0+}^h$$

where we have canceled the terms over $[0-, 0+]$; indeed, it is easily verified that:

$$\begin{aligned} \int_{0-}^{0+} G(z - z', \rho) [I''(z') + k^2 I(z')] dz' &= 2G(z, \rho) F'(0) \\ \left[G(z - z', \rho) I'(z') \right]_{0-}^{0+} &= 2G(z, \rho) F'(0) \end{aligned}$$

Using the following notation for the principal-value integral,

$$\oint_{-h}^h = \int_{-h}^{0-} + \int_{0+}^h$$

it follows from Eq. (25.2.4) that,

$$4\pi j\omega\epsilon E_z(z, \rho) = \int_{-h}^h G(z-z', \rho) \left[I''(z') + k^2 I(z') \right] dz' \\ - \left[G(z-z', \rho) I'(z') \right]_{-h}^{0-} - \left[G(z-z', \rho) I'(z') \right]_{0+}^h$$

which gives,

$$4\pi j\omega\epsilon E_z(z, \rho) = \int_{-h}^h G(z-z', \rho) \left[I''(z') + k^2 I(z') \right] dz' + \\ + 2I'(0+)G(z, \rho) - I'(h) \left[G(z-h, \rho) + G(z+h, \rho) \right] \quad (25.2.5)$$

where we used $I'(h) = -I'(-h)$. Finally, we can write,

$$4\pi j\omega\epsilon E_z(z, \rho) = \int_{-h}^h \frac{e^{-jkR}}{R} \left[I''(z') + k^2 I(z') \right] dz' + \\ + 2I'(0+) \frac{e^{-jkR_0}}{R_0} - I'(h) \left[\frac{e^{-jkR_1}}{R_1} + \frac{e^{-jkR_2}}{R_2} \right] \quad (25.2.6)$$

The last three terms are the standard terms found in the previous section. The principal-value integral term represents the correction that must be added to enable the boundary conditions. The other field components can now be obtained from E_z using similar procedures as in the previous section. For H_ϕ , we find:

$$-4\pi jk\rho H_\phi(z, \rho) = \int_{-h}^h e^{-jkR} \left[I''(z') + k^2 I(z') \right] dz' + \\ + 2I'(0+)e^{-jkR_0} - I'(h) \left[e^{-jkR_1} + e^{-jkR_2} \right] \quad (25.2.7)$$

which may also be written in the form:

$$-4\pi jk\rho H_\phi(z, \rho) = \int_{-h}^h I(z') (\partial_{z'}^2 + k^2) e^{-jkR} dz' \quad (25.2.8)$$

obtained by reversing the above differential identity steps. Similarly, we have:

$$-4\pi j\omega\epsilon\rho E_\rho(z, \rho) = \int_{-h}^h \frac{z-z'}{R} e^{-jkR} \left[I''(z') + k^2 I(z') \right] dz' + \\ + 2I'(0+) \frac{z}{R_0} e^{-jkR_0} - I'(h) \left[\frac{z-h}{R_1} e^{-jkR_1} + \frac{z+h}{R_2} e^{-jkR_2} \right] \quad (25.2.9)$$

which may also be written as,

$$-4\pi j\omega\epsilon\rho E_\rho(z, \rho) = \int_{-h}^h I(z') (\partial_{z'}^2 + k^2) \left(\frac{z-z'}{R} e^{-jkR} \right) dz' \quad (25.2.10)$$

Our procedure for obtaining improved near fields is to first get an improved solution for the current $I(z)$ and then use it in Eq. (25.2.6) to calculate the field $E_z(z, \rho)$. We will use the three-term approximation for the current:

$$I(z) = A_1 [\sin(k|z|) - \sin(kh)] + A_2 [\cos(kz) - \cos(kh)] + A_3 \left[\cos\left(\frac{kz}{2}\right) - \cos\left(\frac{kh}{2}\right) \right] \quad (25.2.11)$$

and fix the coefficients A_1, A_2, A_3 by fitting this expression to a numerical solution as discussed in Sec. 24.6, and then, use Eq. (25.2.11) into (25.2.6) with the integral term evaluated numerically. Fig. 25.2.1 shows the results of such a calculation for a half-wave antenna $l = 0.5\lambda$ with radius $a = 0.005\lambda$. Fig. 25.2.2 shows the results for a full-wave antenna $l = 1.0\lambda$ with the same radius. The required quantities appearing in (25.2.6) are calculated as follows:

$$I''(z') + k^2 I(z') = -k^2 A_1 \sin kh - k^2 A_2 \cos kh - k^2 A_3 \left[\cos\left(\frac{kh}{2}\right) - \frac{3}{4} \cos\left(\frac{kh}{2}\right) \right]$$

$$I'(0+) = -I'(0-) = kA_1$$

$$I'(h) = -I'(-h) = kA_1 \cos kh - kA_2 \sin kh - \frac{1}{2}kA_3 \sin\left(\frac{kh}{2}\right)$$

The numerical solutions were obtained by solving the Hallén equation with point-matching, pulse basis functions, and the exact kernel using $M = 100$ upper-half current samples I_n . These current samples were then used as in Eq. (24.6.15) to obtain the parameters A_1, A_2, A_3 .

The upper-left graphs show the current $I(z)$ of Eq. (25.2.11) together with the samples I_n to which it was fitted.

The upper-right graphs show the magnitude of $E_z(z, \rho)$ as a function of ρ for z fixed at $z = 0.2h$. The behavior of $E_z(z, \rho)$ is consistent initially with a logarithmic dependence on ρ as predicted by King and Wu [1730,1731] and discussed below, followed then by the expected $1/\rho$ decrease arising from the last three standard terms of Eq. (25.2.6), which are represented by the dashed curves.

The left middle-row graphs display the logarithmic dependence more clearly by plotting the real and imaginary parts of $E_z(z, \rho)$ versus $\ln(\rho/a)$, including the King-Wu approximation of Eq. (25.2.15).

The right middle-row graphs show the magnitude of the field $E_z(z, a)$ at the surface of the antenna as a function of z over the interval $0 \leq z \leq h$. Except at the feed and end points, the field is effectively zero as required by the boundary conditions.

To observe the importance of the correction term, that is, the principal-value integral in Eq. (25.2.6), the third-row graphs display the real and imaginary parts of $E_z(z, a)$ versus z . Plotted separately are also the correction and standard terms, which appear always to have opposite signs canceling each other so that the net field is zero.

The graphs for Fig. 25.2.1 were generated by the following MATLAB code (for Figure 25.2.2 simply set $L=1$):

```
L = 0.5; h = L/2; a = 0.005; k = 2*pi; eta = 377;
M = 100; [In,zn] = hdel'ta(L,a,M,'e','p'); % Hallen solution
```

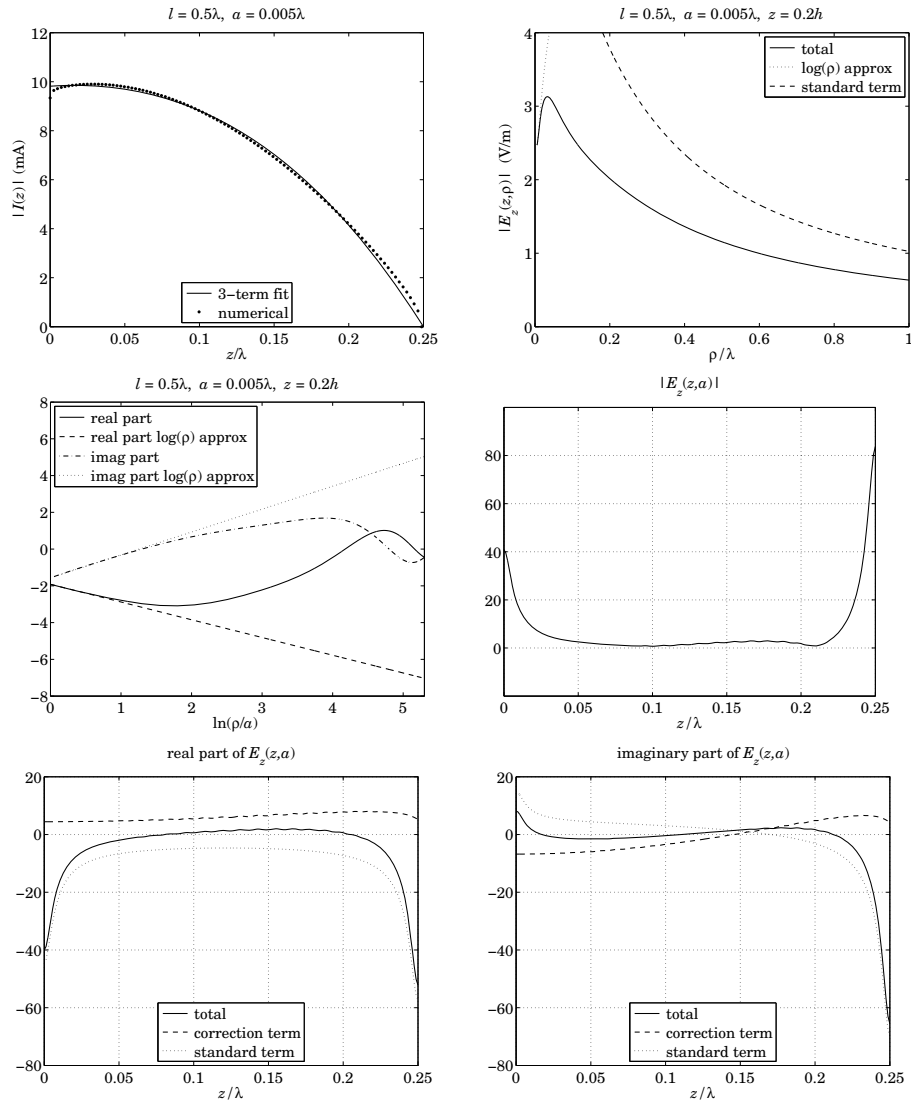

Fig. 25.2.1 Calculated near field $E_z(z, \rho)$ for $l = 0.5\lambda$.

```

Inp = In(M+1:end); znp = zn(M+1:end);           % keep upper-half only

z = 0:h/100:h;
A = kingfit(L,Inp,znp,3); I = kingeval(L,A,z);   % 3-term fit

s = 1000;                                       % scale in units of mA
plot(z,abs(I)*s,'-', znp,abs(Inp)*s,'.', 'markersize',11); % upper-left graph

I1h = k*(A(1)*cos(k*h) - A(2)*sin(k*h) - A(3)/2 * sin(k*h/2)); % I'(h)
I10 = A(1)*k;                                   % I'(0+)
    
```

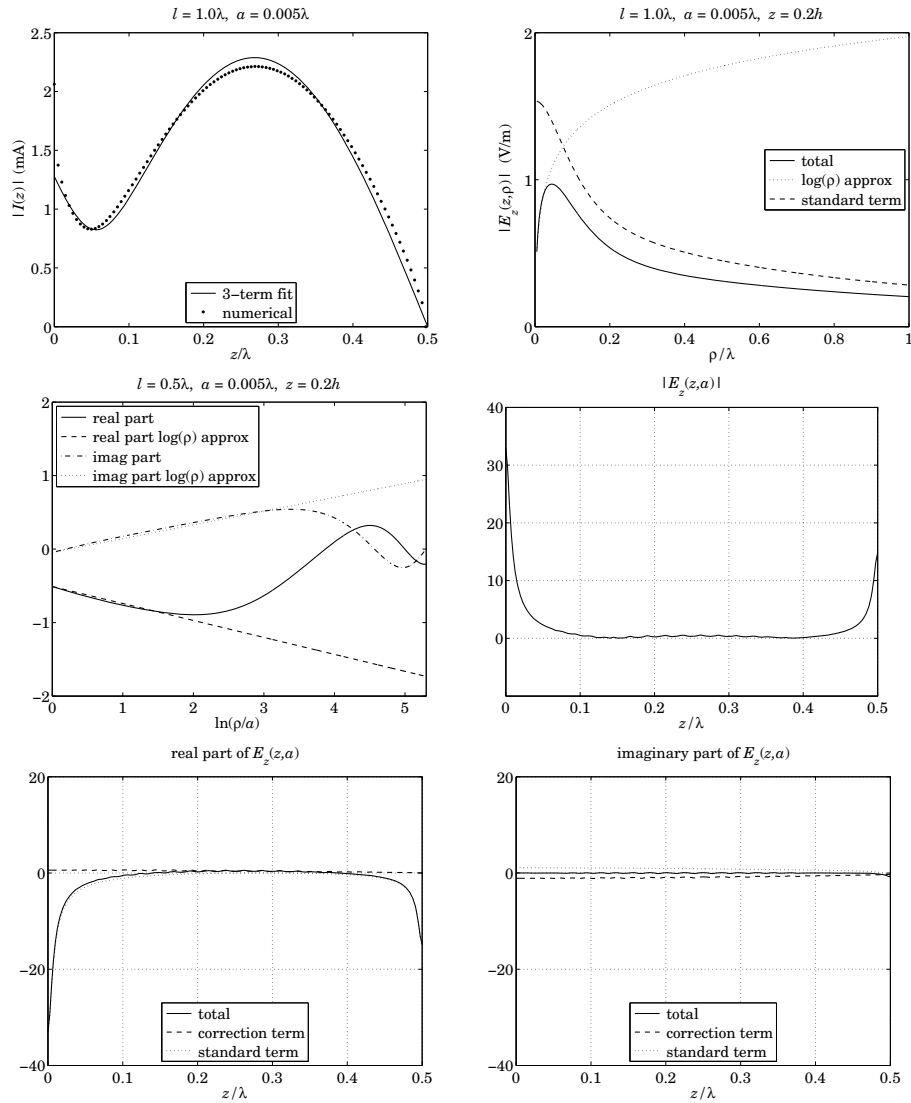

Fig. 25.2.2 Calculated near field $E_z(z, \rho)$ for $l = 1.0\lambda$.

```

G = @(x,r) exp(-j*k*sqrt(x.^2 + r.^2))./sqrt(x.^2 + r.^2); % kernel function
Helm = @(z) -k^2*(A(1)*sin(k*h) + A(2)*cos(k*h) + A(3)*(cos(k*h/2)-3/4*cos(k*z/2)));

z = 0.2*h; r = linspace(a,200*a, 1001); logr = log(r/a);
S = -j*eta/4/pi/k; % scale factor, note omega*epsilon = k/eta

[wi,zi] = quadrs([-h,0,h],32); % quadrature weights and evaluation points

for i=1:length(r),

```

25.2. Improved Near-Field Calculation

1231

```

GHeIm = G(z-zi,r(i)) .* Helm(zi);
E1(i) = (wi'*GHeIm) * S;      % correction term
E2(i) = (- I1h * (G(z-h,r(i)) + G(z+h,r(i)))) + 2*I10 * G(z,r(i)) * S;
E(i) = E1(i) + E2(i);
end

Eapp = E(1) - Helm(z) * logr * 2*S; % King-Wu approximation adjusted by Ez(z,a)

figure; plot(r,abs(E), r,abs(Eapp),'-', r,abs(E2),'--'); % upper-right graph
figure; plot(logr,real(E), logr,real(Eapp),'--',...
            logr,imag(E),'-.', logr,imag(Eapp),'-'); % middle-left graph

clear E E1 E2;
z = linspace(0,h,201); r = a;

for i=1:length(z),
    GHeIm = G(z(i)-zi,r) .* Helm(zi);
    E1(i) = (wi'*GHeIm) * S;
    E2(i) = (- I1h * (G(z(i)-h,r) + G(z(i)+h,r))) + 2*I10 * G(z(i),r)) * S;
    E(i) = E1(i) + E2(i);
end

figure; plot(z,abs(E),'-'); % middle-right graph
figure; plot(z,real(E), z,real(E1),'--', z,real(E2),'-'); % lower-left graph
figure; plot(z,imag(E), z,imag(E1),'--', z,imag(E2),'-'); % lower-right graph

```

Next, we discuss the King-Wu small- ρ approximation [1730,1731]; see also McDonald [1785]. First, we note that the H_ϕ and E_ρ components in Eqs. (25.2.8) and (25.2.10) were obtained by using Maxwell's equations (25.1.2), that is, Ampère's laws $\partial_\rho(\rho H_\phi) = j\omega\epsilon\rho E_z$ and $j\omega\epsilon E_\rho = -\partial_z H_\phi$. We may also verify Faraday's law, which has only a ϕ component in this case:

$$\partial_\rho E_z - \partial_z E_\rho = j\omega\mu H_\phi \quad (25.2.12)$$

Indeed, this can be derived from Eqs. (25.2.3), (25.2.8), and (25.2.10) by using the identity:

$$\rho \frac{\partial}{\partial \rho} \left(\frac{e^{-jkR}}{R} \right) + \frac{\partial}{\partial z} \left(\frac{z-z'}{R} e^{-jkR} \right) = -jke^{-jkR}$$

For a thin antenna, the small- ρ dependence of H_ϕ is obtained by taking the limit $\rho \rightarrow 0$ in the right-hand side of Eq. (25.2.8). In this limit, we have $e^{-jkR} = e^{-jk|z-z'|}$, which is recognized as the Green's function of the one-dimensional Helmholtz equation discussed in Sec. 24.3 that satisfies $(\partial_{z'}^2 + k^2)e^{-jk|z-z'|} = -2jk\delta(z-z')$. It follows then,

$$\begin{aligned} -4\pi jk\rho H_\phi(z,\rho) &= \int_{-h}^h I(z') (\partial_{z'}^2 + k^2) e^{-jkR} dz' \rightarrow \int_{-h}^h I(z') (\partial_{z'}^2 + k^2) e^{-jk|z-z'|} dz' \\ &= -2jk \int_{-h}^h I(z') \delta(z-z') dz' = -2jkI(z) \end{aligned}$$

or, for small ρ ,

$$H_\phi(z,\rho) = \frac{I(z)}{2\pi\rho} \quad (25.2.13)$$

Let $Q(z)$ denote the charge density per unit z -length along the antenna, which is related to $I(z)$ via the charge conservation equation $I'(z) + j\omega Q(z) = 0$. Then, the E_ρ

component can be obtained from Maxwell's equation:

$$j\omega\epsilon E_\rho = -\partial_z H_\phi = -\frac{I'(z)}{2\pi\rho} = \frac{j\omega Q(z)}{2\pi\rho}$$

that is, for small ρ :

$$E_\rho(z, \rho) = \frac{Q(z)}{2\pi\epsilon\rho} \quad (25.2.14)$$

The same result can also be derived from Eq. (25.2.10) by recognizing the small- ρ limit $(z - z')e^{-jkR}/R \rightarrow \text{sign}(z - z')e^{-jk|z-z'|}$, which satisfies the Helmholtz identity:

$$(\partial_z^2 + k^2)\text{sign}(z - z')e^{-jk|z-z'|} = 2\partial_z\delta(z - z')$$

Combining Eqs. (25.2.13) and (25.2.14) into the Faraday equation (25.2.12), we have,

$$\partial_\rho E_z = \partial_z E_\rho + j\omega\mu H_\phi = \frac{Q'(z)}{2\pi\epsilon\rho} + j\omega\mu \frac{I(z)}{2\pi\rho} = \frac{j}{\omega\epsilon} \frac{I''(z) + k^2 I(z)}{2\pi\rho}$$

Integrating from $\rho = a$, we obtain the small- ρ King-Wu approximation:

$$E_z(z, \rho) = E_z(z, a) + \frac{j}{2\pi\omega\epsilon} [I''(z) + k^2 I(z)] \ln\left(\frac{\rho}{a}\right) \quad (25.2.15)$$

Strictly speaking, we must set $E_z(z, a) = 0$ because of the boundary condition. However, in our numerical solution, we have kept the term $E_z(z, a)$, which is small but not necessarily exactly zero, in order to compare the analytical calculation (25.2.15) with the numerical solution. The left middle-row graphs confirm the linear dependence on $\ln(\rho/a)$ with the right slope.

For longer antennas, up to about $l = 3\lambda$, the four-term approximation discussed in Sec. 24.6 can be used and leads to similar results. In this case, the following current expressions should be used:

$$\begin{aligned} I(z) &= A_1 [\sin(k|z|) - \sin(kh)] + A_2 [\cos(kz) - \cos(kh)] + \\ &+ A_3 \left[\cos\left(\frac{kz}{4}\right) - \cos\left(\frac{kh}{4}\right) \right] + A_4 \left[\cos\left(\frac{3kz}{4}\right) - \cos\left(\frac{3kh}{4}\right) \right] \\ I''(z') + k^2 I(z') &= -k^2 A_1 \sin kh - k^2 A_2 \cos kh - k^2 A_3 \left[\cos\left(\frac{kh}{4}\right) - \frac{15}{16} \cos\left(\frac{kz'}{4}\right) \right] \\ &- k^2 A_4 \left[\cos\left(\frac{3kh}{4}\right) - \frac{7}{16} \cos\left(\frac{3kz'}{4}\right) \right] \end{aligned}$$

$$I'(0+) = -I'(0-) = kA_1$$

$$I'(h) = -I'(-h) = kA_1 \cos kh - kA_2 \sin kh - \frac{1}{4}kA_3 \sin\left(\frac{kh}{4}\right) - \frac{3}{4}kA_4 \sin\left(\frac{3kh}{4}\right)$$

We observe in the upper-right figures that the maximum values of $|E_z(z, \rho)|$ occur roughly at distance:

$$\rho = \frac{\lambda}{20} \quad (25.2.16)$$

and this remains roughly true for antenna lengths $0.5 \leq l/\lambda \leq 1.3$ and radii $0.001 \leq a/\lambda \leq 0.007$ and for a variety of distances along the antenna, such as, $0.2h \leq z \leq 0.7h$.

Thus, this distance may be taken as a rough measure of the distance beyond which the standard terms begin to take over and the sinusoidal current approximation becomes justified.

The mutual impedance formulas that we develop in succeeding sections are based on the sinusoidal assumption, and therefore, they can be used more reliably for antenna separations d that are greater than that of Eq. (25.2.16). For example, to increase one's confidence, one could take the separations to be greater than, say, double the above value, that is, $d \geq \lambda/10$.

25.3 Self and Mutual Impedance

The mutual coupling between antennas cannot be ignored if the antennas are near each other. The *mutual impedance* is a measure of such proximity effects [2,1799-1811].

Consider two parallel center-driven linear dipoles, as shown in Fig. 25.3.1. Their distance along the x -direction is d and their centers are offset by b along the z -direction.

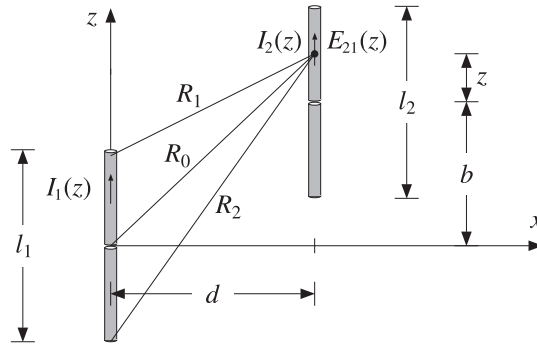

Fig. 25.3.1 Parallel linear dipoles.

If antenna-1 is driven and antenna-2 is open-circuited, the near field generated by the current on antenna-1 will cause an open-circuit voltage, say $V_{21,oc}$ on antenna-2. The mutual impedance of antenna-2 due to antenna-1 is defined to be:

$$Z_{21} = \frac{V_{21,oc}}{I_1} \tag{25.3.1}$$

where I_1 is the input current on antenna-1. Reciprocity implies that $Z_{12} = Z_{21}$. More generally, if both antennas are driven, then, the relationship of the driving voltages to the input currents is given by:

$$\begin{cases} V_1 = Z_{11}I_1 + Z_{12}I_2 \\ V_2 = Z_{21}I_1 + Z_{22}I_2 \end{cases} \tag{25.3.2}$$

The quantities Z_{11}, Z_{22} are the *self impedances* of the two antennas and are approximately equal to the input impedances of the isolated antennas, that is, when the other antenna is absent. If antenna-2 is open-circuited, so that $I_2 = 0$, then the second of Eqs. (25.3.2) gives (25.3.1).

In order to derive convenient expressions that allow the calculation of the mutual and self impedances, we use the reciprocity result given in Eq. (24.5.6) for the short-circuit current and open-circuit voltage induced on a receiving antenna in the presence of an incident field.

If antenna-2 is open-circuited and the z -component of the electric field generated by antenna-1 and incident on antenna-2 is $E_{21}(z)$, then according to Eq. (24.5.6), the induced open-circuit voltage will be:

$$V_{21,oc} = -\frac{1}{I_2} \int_{-h_2}^{h_2} E_{21}(z) I_2(z) dz \quad (25.3.3)$$

where $h_2 = l_2/2$, and $I_2(z), I_2 = I_2(0)$ are the current and input current on antenna-2 when it is transmitting. It follows from definition (25.3.1) that:

$$Z_{21} = \frac{V_{21,oc}}{I_1} = -\frac{1}{I_1 I_2} \int_{-h_2}^{h_2} E_{21}(z) I_2(z) dz \quad (25.3.4)$$

Assuming that the currents are sinusoidal,

$$I_1(z) = I_1 \frac{\sin(k(h_1 - |z|))}{\sin kh_1} = I_{m1} \sin(k(h_1 - |z|))$$

$$I_2(z) = I_2 \frac{\sin(k(h_2 - |z|))}{\sin kh_2} = I_{m2} \sin(k(h_2 - |z|))$$

then, according to Eq. (25.1.9) the electric field $E_{21}(z)$ along antenna-2 will be:

$$E_z(z) = -\frac{j\eta I_{m1}}{4\pi} \left[\frac{e^{-jkR_1}}{R_1} + \frac{e^{-jkR_2}}{R_2} - 2 \cos kh_1 \frac{e^{-jkR_0}}{R_0} \right] \quad (25.3.5)$$

where $-h_2 \leq z \leq h_2$, and R_1, R_2, R_0 are defined in Fig. 25.3.1:

$$R_0 = \sqrt{d^2 + (z + b)^2}$$

$$R_1 = \sqrt{d^2 + (z + b - h_1)^2}$$

$$R_2 = \sqrt{d^2 + (z + b + h_1)^2} \quad (25.3.6)$$

Inserting Eq. (25.3.5) into (25.3.4) and rearranging some constants, we find the final expression for the mutual impedance Z_{21} :

$$Z_{21} = \frac{j\eta}{4\pi \sin kh_1 \sin kh_2} \int_{-h_2}^{h_2} F(z) dz \quad (25.3.7)$$

$$F(z) = \left[\frac{e^{-jkR_1}}{R_1} + \frac{e^{-jkR_2}}{R_2} - 2 \cos kh_1 \frac{e^{-jkR_0}}{R_0} \right] \sin(k(h_2 - |z|)) \quad (25.3.8)$$

This is the mutual impedance referred to the *input terminals* of the antennas. If one or both of the antennas have lengths that are multiples of λ , then one or both of the denominator factors $\sin kh_1$, $\sin kh_2$ will vanish resulting in an infinite value for the mutual impedance.

This limitation is caused by the sinusoidal current assumption. We saw in Chap. 24 that the actual input currents are not zero in a real antenna. On the other hand, in most applications of Eq. (25.3.7) the lengths differ slightly from half-wavelength for which the sinusoidal approximation is good.

The definition (25.3.4) can also be referred to the *maximum currents* by normalizing by the factor $I_{m1}I_{m2}$, instead of I_1I_2 . In this case, the mutual impedance is $Z_{21m} = Z_{21} \sin kh_1 \sin kh_2$, that is,

$$Z_{21m} = \frac{j\eta}{4\pi} \int_{-h_2}^{h_2} F(z) dz \quad (25.3.9)$$

The *self-impedance* of a single antenna can be calculated also by the same formula (25.3.7). Evaluating the near-field on the surface of the single antenna, that is, at $d = a$, where a is the antenna radius, and setting $h_2 = h_1$ and $b = 0$ in Eq. (25.3.6), we find:

$$Z_{11} = -\frac{1}{I_1^2} \int_{-h_1}^{h_1} E_{11}(z) I_1(z) dz = \frac{j\eta}{4\pi \sin^2 kh_1} \int_{-h_1}^{h_1} F(z) dz \quad (25.3.10)$$

$$F(z) = \left[\frac{e^{-jkR_1}}{R_1} + \frac{e^{-jkR_2}}{R_2} - 2 \cos kh_1 \frac{e^{-jkR_0}}{R_0} \right] \sin(k(h_1 - |z|)) \quad (25.3.11)$$

$$R_0 = \sqrt{a^2 + z^2}, \quad R_1 = \sqrt{a^2 + (z - h_1)^2}, \quad R_2 = \sqrt{a^2 + (z + h_1)^2} \quad (25.3.12)$$

The MATLAB function `imped` implements Eq. (25.3.7), as well as (25.3.10). It returns both Z_{21} and Z_{21m} and has usage:

```
[Z21, Z21m] = imped(L2, L1, d, b)    % mutual impedance of dipole 2 due to dipole 1
[Z21, Z21m] = imped(L2, L1, d)    % b = 0, side-by-side arrangement
[Z, Zm] = imped(L, a)             % self impedance
```

where all the lengths are in units of λ . The function uses 16-point Gauss-Legendre integration, implemented with the help of the function `quadr`, to perform the integral in Eq. (25.3.7).

In evaluating the self impedance of an antenna with a small radius, the integrand $F(z)$ varies rapidly around $z = 0$. To maintain accuracy in the integration, we split the integration interval into three subintervals, as we mentioned in Sec. 24.10.

Example 25.3.1: Because the function `imped` uses an even length (that is, 16) for the Gauss-Legendre integration, the integrand $F(z)$ is never evaluated at $z = 0$, even if the antenna

radius is zero. This allows us to estimate the self-impedance of an infinitely thin half-wavelength antenna by setting $L = 0.5$ and $a = 0$:

$$Z = \text{imped}(0.5, 0) = 73.0790 + 42.5151j \ \Omega$$

Similarly, for radii $a = 0.001\lambda$ and 0.005λ , we find:

$$Z = \text{imped}(0.5, 0.001) = 73.0784 + 42.2107j \ \Omega$$

$$Z = \text{imped}(0.5, 0.005) = 73.0642 + 40.6319j \ \Omega$$

A resonant antenna is obtained by adjusting the length L such that the reactance part of Z becomes zero. The resonant length depends on the antenna radius. For zero radius, this length is $L = 0.48574823$ and the corresponding impedance, $Z = 67.1843 \ \Omega$. \square

Example 25.3.2: Consider two identical parallel half-wavelength dipoles in side-by-side arrangement separated by distance d . The antenna radius is $a = 0.001$ and therefore, its self impedance is as in the previous example. If antenna-1 is driven and antenna-2 is parasitic, that is, short-circuited, then Eq. (25.3.2) gives:

$$\begin{aligned} V_1 &= Z_{11}I_1 + Z_{12}I_2 \\ 0 &= Z_{21}I_1 + Z_{22}I_2 \end{aligned}$$

Solving the second for the parasitic current $I_2 = -I_1 Z_{21}/Z_{22}$ and substituting in the first, we obtain driving-point impedance of the first antenna:

$$Z_{\text{in}} = \frac{V_1}{I_1} = Z_{11} - \frac{Z_{12}Z_{21}}{Z_{22}} = Z_{11} \left(1 - \frac{Z_{21}^2}{Z_{11}^2} \right)$$

where we used $Z_{12} = Z_{21}$ and $Z_{22} = Z_{11}$. The ratio Z_{21}^2/Z_{11}^2 quantifies the effect of the coupling and the deviation of Z_{in} from Z_{11} . For example, we find the values:

d	0.125λ	0.25λ	0.50λ	0.75λ	1.00λ
$ Z_{21}/Z_{11} ^2$	0.58	0.35	0.15	0.08	0.05

Thus, the ratio decreases rapidly with increasing distance d . Fig. 25.3.2 shows a plot of Z_{21} versus distance d . \square

For separations d that are much larger than the antenna lengths, the impedance Z_{21} falls like $1/d$. Indeed, it follows from Eq. (25.3.6) that for large d , all three distances R_0, R_1, R_2 become equal to d . Therefore, (25.3.8) tends to:

$$F(z) \rightarrow \frac{e^{-jkd}}{d} (2 - 2 \cos kh_1) \sin(k(h_2 - |z|))$$

which, when inserted into (25.3.7), gives the asymptotic form:

$$Z_{21} \rightarrow \frac{j\eta(1 - \cos kh_1)(1 - \cos kh_2)}{\pi \sin kh_1 \sin kh_2} \frac{e^{-jkd}}{kd}, \quad \text{for large } d \quad (25.3.13)$$

The envelope of this asymptotic form was superimposed on the graph of Fig. 25.3.2. The oscillatory behavior of Z_{21} with distance is essentially due to the factor e^{-jkd} .

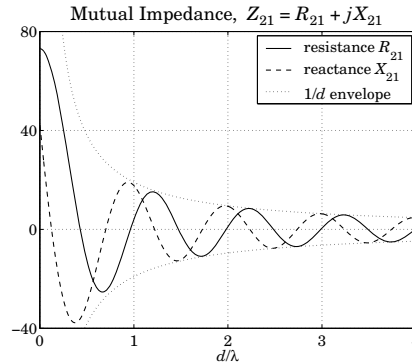

Fig. 25.3.2 Mutual impedance between identical half-wave dipoles vs. separation.

An alternative computation method of the mutual impedance is to reduce the integrals (25.3.7) to the exponential integral $E_1(z)$ defined in Appendix F, taking advantage of MATLAB's built-in function `expint`.

By folding the integration range $[-h_1, h_1]$ in half and writing $\sin(k(h_2 - |z|))$ as a sum of exponentials, Eq. (25.3.7) can be reduced to a sum of terms of the form:

$$G(z_0, s) = \int_0^{h_1} \frac{e^{-jkR}}{R} e^{-jksz} dz, \quad R = \sqrt{d^2 + (z - z_0)^2}, \quad s = \pm 1 \quad (25.3.14)$$

which can be evaluated in terms of $E_1(z)$ as:

$$G(z_0, s) = se^{-jksz_0} [E_1(ju_0) - E_1(ju_1)] \quad (25.3.15)$$

with

$$u_0 = k \left[\sqrt{d^2 + z_0^2} - sz_0 \right]$$

$$u_1 = k \left[\sqrt{d^2 + (h_1 - z_0)^2} + s(h_1 - z_0) \right]$$

Indeed, the integral in (25.3.7) can be written as a linear combination of 10 such terms:

$$\int_{-h_1}^{h_1} F(z) dz = \sum_{i=1}^{10} c_i G(z_i, s_i) \quad (25.3.16)$$

with the following values of z_i , c_i , and s_i , where $c_1 = e^{jkh_2} / (2j)$:

i	z_i	s_i	c_i	i	z_i	s_i	c_i
1	$h_1 - b$	1	c_1	6	$h_1 - b$	-1	c_1^*
2	$-h_1 + b$	1	c_1	7	$-h_1 + b$	-1	c_1^*
3	$-h_1 - b$	1	c_1	8	$-h_1 - b$	-1	c_1^*
4	$h_1 + b$	1	c_1	9	$h_1 + b$	-1	c_1^*
5	b	1	$-4c_1 \cos kh_1$	10	b	-1	$-4c_1^* \cos kh_1$

The MATLAB function `G1` implements the “Green's function integral” of (25.3.14). The function `imped2`, which is an alternative to `imped`, uses (25.3.16) to calculate (25.3.7).

The input impedance (25.3.10) deserves a closer look. Replacing the exponential integrals in (25.3.16) in terms of their real and imaginary parts,

$$E_1(ju) = -\gamma - \ln u + C_{\text{in}}(u) + j\left(S_i(u) - \frac{\pi}{2}\right)$$

as defined in Eq. (G.5), then (25.3.10) can be expressed in the following form, where we set $Z_{11} = Z_{\text{in}} = R_{\text{in}} + jX_{\text{in}}$, $h_1 = h$, and $l = 2h$:

$$Z_{\text{in}} = R_{\text{in}} + jX_{\text{in}} = \frac{\eta}{2\pi} \frac{A + jB}{\sin^2 kh} \quad (25.3.17)$$

With the definitions $l_{\pm} = \sqrt{a^2 + h^2} \pm h$ and $L_{\pm} = \sqrt{a^2 + 4h^2} \pm 2h$, we obtain:

$$\begin{aligned} A &= C_{\text{in}}(kl_+) + C_{\text{in}}(kl_-) - 2C_{\text{in}}(ka) \\ &+ \frac{1}{2} \cos kl [2C_{\text{in}}(kl_+) - C_{\text{in}}(kL_+) + 2C_{\text{in}}(kl_-) - C_{\text{in}}(kL_-) - 2C_{\text{in}}(ka)] \\ &+ \frac{1}{2} \sin kl [2S_i(kl_-) - S_i(kL_-) + S_i(kL_+) - 2S_i(kl_+)] \end{aligned} \quad (25.3.18)$$

$$\begin{aligned} B &= S_i(kl_+) + S_i(kl_-) - 2S_i(ka) \\ &+ \frac{1}{2} \cos kl [2S_i(kl_+) - S_i(kL_+) + 2S_i(kl_-) - S_i(kL_-) - 2S_i(ka)] \\ &+ \frac{1}{2} \sin kl \left[2C_{\text{in}}(kl_+) - C_{\text{in}}(kL_+) + C_{\text{in}}(kL_-) - 2C_{\text{in}}(kl_-) + 2 \ln \left(\frac{aL_+}{l_+^2} \right) \right] \end{aligned} \quad (25.3.19)$$

These expressions simplify substantially if we assume that the radius a is small, as is the case in practice. In particular, assuming that $ka \ll 1$ and $a \ll h$, the quantities l_{\pm} and L_{\pm} can be approximated by:

$$\begin{aligned} l_+ &\simeq 2h = l, & l_- &= \frac{a^2}{l_+} \simeq \frac{a^2}{l} \\ L_+ &\simeq 4h = 2l, & L_- &= \frac{a^2}{L_+} \simeq \frac{a^2}{2l} \end{aligned} \quad (25.3.20)$$

Noting that $S_i(x)$ and $C_{\text{in}}(x)$ vanish at $x = 0$, we may neglect all the terms whose arguments are kl_- , kL_- , or ka , and replace $kl_+ = kl$ and $kL_+ = 2kl$, obtaining:

$$A = C_{\text{in}}(kl) + \frac{1}{2} \cos kl [2C_{\text{in}}(kl) - C_{\text{in}}(2kl)] + \frac{1}{2} \sin kl [S_i(2kl) - 2S_i(kl)] \quad (25.3.21)$$

$$B = S_i(kl) + \frac{1}{2} \cos kl [2S_i(kl) - S_i(2kl)] + \frac{1}{2} \sin kl \left[2C_{\text{in}}(kl) - C_{\text{in}}(2kl) + 2 \ln \left(\frac{2a}{l} \right) \right] \quad (25.3.22)$$

We note that A is independent of the radius a and leads to the same expression for the radiation resistance that we found in Sec. 17.3 using Poynting methods.

An additional approximation can be made for the case of a *small dipole*. Assuming that $kh \ll 1$, in addition to $ka \ll 1$ and $a \ll h$, we may expand each of the above terms

into a Taylor series in the variable kh using the following Taylor series expansions of the functions $S_i(x)$ and $C_{in}(x)$:

$$S_i(x) \simeq x - \frac{1}{18}x^3 + \frac{1}{600}x^5, \quad C_{in}(x) \simeq \frac{1}{4}x^2 - \frac{1}{96}x^4 + \frac{1}{4320}x^6 \quad (25.3.23)$$

Such expansions, lead to the following input impedance $Z = R + jX$ to the lowest non-trivial order in kl :

$$Z_{in} = R_{in} + jX_{in} = \frac{\eta}{2\pi} \left[\frac{1}{12} (kl)^2 + j \frac{4(1+L)}{kl} \right] \quad (\text{small dipole}) \quad (25.3.24)$$

where $L = \ln(2a/l)$. The resistance R is identical to that obtained using the Poynting method and assuming a linear approximation to the sinusoidal antenna current, which is justified when $kh \ll 1$:

$$I(z) = I_0 \frac{\sin(k(h - |z|))}{\sin kh} \simeq I_0 \frac{k(h - |z|)}{kh} = I_0 \left(1 - \frac{|z|}{h} \right) \quad (25.3.25)$$

25.4 Coupled Two-Element Arrays

Next, we consider a more precise justification of Eq. (25.3.2) and generalize it to the case of an arbitrary array of parallel linear antennas. Fig. 25.4.1 shows two z -directed parallel dipoles with centers at locations (x_1, y_1) and (x_2, y_2) .

We assume that the dipoles are center-driven by the voltage generators V_1, V_2 . Let $I_1(z), I_2(z)$ be the currents induced on the dipoles by the generators and by their mutual interaction, and let h_1, h_2 be the half-lengths of the antennas, and a_1, a_2 , their radii. Then, assuming the thin-wire model, the total current density will have only a z -component given by:

$$J_z(x', y', z') = I_1(z') \delta(x' - x_1) \delta(y' - y_1) + I_2(z') \delta(x' - x_2) \delta(y' - y_2) \quad (25.4.1)$$

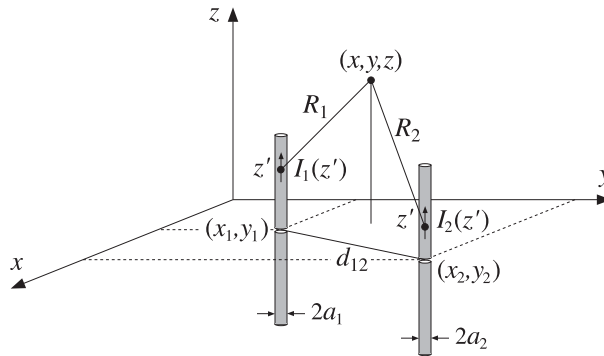

Fig. 25.4.1 Array of two linear antennas.

It follows that the magnetic vector potential will be:

$$A_z(z, \rho) = \frac{\mu}{4\pi} \int \frac{e^{-jkR}}{R} J_z(x', y', z') dx' dy' dz', \quad R = |\mathbf{r} - \mathbf{r}'|$$

where $\boldsymbol{\rho} = x\hat{\mathbf{x}} + y\hat{\mathbf{y}}$ is the cylindrical radial vector. Inserting (25.4.1) and performing the x', y' integrations, we obtain:

$$A_z(z, \boldsymbol{\rho}) = \frac{\mu}{4\pi} \int_{-h_1}^{h_1} \frac{e^{-jkR_1}}{R_1} I_1(z') dz' + \frac{\mu}{4\pi} \int_{-h_2}^{h_2} \frac{e^{-jkR_2}}{R_2} I_2(z') dz' \quad (25.4.2)$$

where, as shown in Fig. 25.4.1, R_1, R_2 are the distances from the z' point on each antenna to the (x, y, z) observation point, that is,

$$\begin{aligned} R_1 &= \sqrt{(z - z')^2 + (x - x_1)^2 + (y - y_1)^2} = \sqrt{(z - z')^2 + |\boldsymbol{\rho} - \mathbf{d}_1|^2} \\ R_2 &= \sqrt{(z - z')^2 + (x - x_2)^2 + (y - y_2)^2} = \sqrt{(z - z')^2 + |\boldsymbol{\rho} - \mathbf{d}_2|^2} \end{aligned} \quad (25.4.3)$$

where $\mathbf{d}_1 = (x_1, y_1)$ and $\mathbf{d}_2 = (x_2, y_2)$ are the xy -locations of the antenna centers. The z -component of the electric field generated by the two antenna currents will be:

$$j\omega\epsilon\mu E_z(z, \boldsymbol{\rho}) = (\partial_z^2 + k^2) A_z(z, \boldsymbol{\rho})$$

Working with the rescaled vector potential $V(z, \boldsymbol{\rho}) = 2jcA_z(z, \boldsymbol{\rho})$, we rewrite:

$$V(z, \boldsymbol{\rho}) = \frac{j\eta}{2\pi} \int_{-h_1}^{h_1} \frac{e^{-jkR_1}}{R_1} I_1(z') dz' + \frac{j\eta}{2\pi} \int_{-h_2}^{h_2} \frac{e^{-jkR_2}}{R_2} I_2(z') dz' \quad (25.4.4)$$

$$(\partial_z^2 + k^2) V(z, \boldsymbol{\rho}) = -2kE_z(z, \boldsymbol{\rho}) \quad (25.4.5)$$

Denoting by $V_1(z)$ and $V_2(z)$ the values of $V(x, y, z)$ on the surfaces of antenna-1 and antenna-2, we obtain from Eq. (25.4.4):

$$\begin{aligned} V_1(z) &= V_{11}(z) + V_{12}(z) \\ V_2(z) &= V_{21}(z) + V_{22}(z) \end{aligned} \quad (25.4.6)$$

The z -components of the electric fields induced on the surfaces of antenna-1 and antenna-2 are obtained by applying Eq. (25.4.5) to each term of (25.4.6):

$$\begin{aligned} E_1(z) &= E_{11}(z) + E_{12}(z) \\ E_2(z) &= E_{21}(z) + E_{22}(z) \end{aligned} \quad (25.4.7)$$

where we defined, for $p, q = 1, 2$:

$$\boxed{\begin{aligned} V_{pq}(z) &= \frac{j\eta}{2\pi} \int_{-h_q}^{h_q} G_{pq}(z - z') I_q(z') dz' \\ (\partial_z^2 + k^2) V_{pq}(z) &= -2kE_{pq}(z) \end{aligned}} \quad (25.4.8)$$

and the impedance kernels:

$$\boxed{G_{pq}(z - z') = \frac{e^{-jkR_{pq}}}{R_{pq}}}, \quad R_{pq} = \sqrt{(z - z')^2 + d_{pq}^2} \quad (25.4.9)$$

If $p \neq q$, then d_{pq} is the xy -distance between the antennas, and if $p = q$, it is the radius of the corresponding antenna, that is,

$$\begin{aligned} d_{12} = d_{21} &= |\mathbf{d}_1 - \mathbf{d}_2| = \sqrt{(x_1 - x_2)^2 + (y_1 - y_2)^2} \\ d_{11} &= a_1, \quad d_{22} = a_2 \end{aligned} \quad (25.4.10)$$

Thus, $V_{pq}(z)$ and $E_{pq}(z)$ are the vector potential and the z -component of the electric field induced on antenna- p by the current $I_q(z)$ on antenna- q .

To clarify these definitions, Fig. 25.4.2 shows a projected view of Fig. 25.4.1 on the xy plane. The point P with radial vector $\boldsymbol{\rho}$ is the projection of the observation point $(z, \boldsymbol{\rho})$. When P coincides with a point, such as P_2 , on the surface of antenna-2 defined by the radial vector $\boldsymbol{\rho}_2$, then the distance $(P_2O_2) = |\boldsymbol{\rho}_2 - \mathbf{d}_2|$ will be equal to the antenna radius a_2 , regardless of the location of P_2 around the periphery of the antenna.

On the other hand, the distance $(P_2O_1) = |\boldsymbol{\rho}_2 - \mathbf{d}_1|$ varies with P_2 . However, because the separation d_{12} is typically $d_{12} \gg a_2$, such variation is minor and we may replace $|\boldsymbol{\rho}_2 - \mathbf{d}_1|$ by $|\mathbf{d}_2 - \mathbf{d}_1|$. Thus, in evaluating $V(z, \boldsymbol{\rho}_2)$ on antenna-2, we may use Eq. (25.4.4) with R_1, R_2 defined by:

$$\begin{aligned} R_1 &= \sqrt{(z - z')^2 + |\mathbf{d}_2 - \mathbf{d}_1|^2} = \sqrt{(z - z')^2 + d_{12}^2} \\ R_2 &= \sqrt{(z - z')^2 + |\boldsymbol{\rho}_2 - \mathbf{d}_2|^2} = \sqrt{(z - z')^2 + a_2^2} \end{aligned} \quad (25.4.11)$$

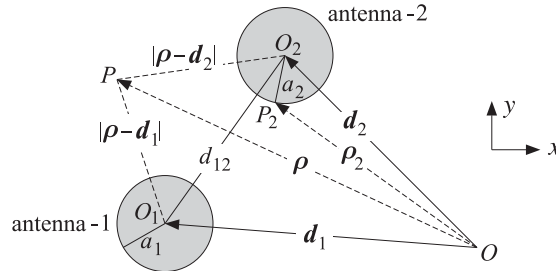

Fig. 25.4.2 Array of two linear antennas.

Now, on the surface of the first antenna, the electric field E_z must cancel the field of the delta-gap generator in order for the total tangential field to vanish, that is, $E_1(z) = -E_{1,\text{in}}(z) = -V_1\delta(z)$. Similarly, on the surface of the second antenna, we must have $E_2(z) = -E_{2,\text{in}}(z) = -V_2\delta(z)$. Then, Eq. (25.4.7) becomes:

$$\begin{aligned} E_{11}(z) + E_{12}(z) &= E_1(z) = -V_1\delta(z) \\ E_{21}(z) + E_{22}(z) &= E_2(z) = -V_2\delta(z) \end{aligned} \quad (25.4.12)$$

Combining these with the Eq. (25.4.8), we obtain the coupled version of the Hallén-Pocklington equations:

$$\begin{aligned} (\partial_z^2 + k^2) [V_{11}(z) + V_{12}(z)] &= 2kV_1\delta(z) \\ (\partial_z^2 + k^2) [V_{21}(z) + V_{22}(z)] &= 2kV_2\delta(z) \end{aligned} \quad (25.4.13)$$

We will solve these numerically in Sec. 25.7. Next, we derive Eq. (25.3.2). According to definitions (25.3.4) and (25.3.10), the mutual impedance between antenna- p and antenna- q can be restated as follows, for $p, q = 1, 2$:

$$Z_{pq} = -\frac{1}{I_p I_q} \int_{-h_p}^{h_p} E_{pq}(z) I_p(z) dz \quad (25.4.14)$$

and, more explicitly:

$$\begin{aligned} Z_{11} &= -\frac{1}{I_1 I_1} \int_{-h_1}^{h_1} E_{11}(z) I_1(z) dz, & Z_{12} &= -\frac{1}{I_1 I_2} \int_{-h_1}^{h_1} E_{12}(z) I_1(z) dz \\ Z_{21} &= -\frac{1}{I_2 I_1} \int_{-h_2}^{h_2} E_{21}(z) I_2(z) dz, & Z_{22} &= -\frac{1}{I_2 I_2} \int_{-h_2}^{h_2} E_{22}(z) I_2(z) dz \end{aligned}$$

Using these definitions and Eq. (25.4.12), we find:

$$\begin{aligned} Z_{11} I_1 + Z_{12} I_2 &= -\frac{1}{I_1} \int_{-h_1}^{h_1} [E_{11}(z) + E_{12}(z)] I_1(z) dz \\ &= -\frac{1}{I_1} \int_{-h_1}^{h_1} [-V_1 \delta(z)] I_1(z) dz = \frac{1}{I_1} V_1 I_1(0) = V_1 \end{aligned}$$

where, by definition, $I_1(0) = I_1$. Similarly, we can show the second of Eq. (25.3.2).

The mutual impedance defined in Eq. (25.4.14) actually satisfies the reciprocity symmetry condition, $Z_{pq} = Z_{qp}$. To write it in a form that shows this condition explicitly, we replace $E_{pq}(z)$ by (25.4.8) and obtain the alternative symmetric form:

$$Z_{pq} = \frac{j\eta}{4\pi k} \int_{-h_p}^{h_p} \int_{-h_q}^{h_q} \frac{I_p(z) I_q(z')}{I_p I_q} (\partial_z^2 + k^2) G_{pq}(z - z') dz dz' \quad (25.4.15)$$

If we assume that the currents are sinusoidal, that is, for $p = 1, 2$,

$$I_p(z) = I_p \frac{\sin(k(h_p - |z|))}{\sin kh_p} \quad (25.4.16)$$

then, in Eq. (25.4.15) the ratios $I_p(z)/I_p$ and hence Z_{pq} become independent of the input currents at the antenna terminals and depend only on the geometry of the antennas.

25.5 Arrays of Parallel Dipoles

The above results on two antennas generalize in a straightforward fashion to several antennas. Fig. 25.5.1 depicts the case of K parallel dipoles in side-by-side arrangement with centers at positions (x_p, y_p) , and driving voltages, lengths, half-lengths, and radii, V_p, l_p, h_p, a_p , where $p = 1, 2, \dots, K$.

Assuming sinusoidal currents as in Eq. (25.4.16), we define the mutual impedances Z_{pq} by Eq. (25.4.14) or (25.4.15), where p, q take on the values $p, q = 1, 2, \dots, K$. The

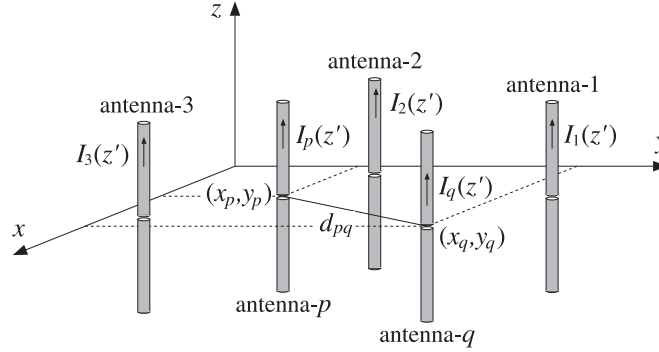

Fig. 25.5.1 Two-dimensional array of parallel dipoles.

Hallén-Pocklington equations (25.4.13) generalize into:

$$\left(\partial_z^2 + k^2 \right) \sum_{q=1}^K V_{pq}(z) = -2k \sum_{q=1}^K E_{pq}(z) = 2kV_p \delta(z), \quad p = 1, 2, \dots, K \quad (25.5.1)$$

where $V_{pq}(z)$ is defined by Eqs. (25.4.8) and (25.4.9). The mutual distances are:

$$d_{pq} = \begin{cases} \sqrt{(x_p - x_q)^2 + (y_p - y_q)^2}, & \text{if } p \neq q \\ a_p, & \text{if } p = q \end{cases} \quad (25.5.2)$$

Multiplying Eq. (25.5.1) by $I_p(z)$ and integrating along the length of the p th antenna, and using the mutual impedance definitions (25.4.14), we obtain the generalization of Eq. (25.3.2) to the case of K antennas:

$$V_p = \sum_{q=1}^K Z_{pq} I_q, \quad p = 1, 2, \dots, K \quad (25.5.3)$$

where I_q is the input current at the center of the q th antenna. Eq. (25.5.3) may be written in a compact matrix form:

$$\mathbf{V} = \mathbf{Z}\mathbf{I} \quad (25.5.4)$$

where \mathbf{Z} is the *impedance matrix*. For example, in the case $K = 4$, we have:

$$\mathbf{V} = \begin{bmatrix} V_1 \\ V_2 \\ V_3 \\ V_4 \end{bmatrix} = \begin{bmatrix} Z_{11} & Z_{12} & Z_{13} & Z_{14} \\ Z_{21} & Z_{22} & Z_{23} & Z_{24} \\ Z_{31} & Z_{32} & Z_{33} & Z_{34} \\ Z_{41} & Z_{42} & Z_{43} & Z_{44} \end{bmatrix} \begin{bmatrix} I_1 \\ I_2 \\ I_3 \\ I_4 \end{bmatrix} = \mathbf{Z}\mathbf{I}$$

We note that \mathbf{Z} is a symmetric matrix, $\mathbf{Z} = \mathbf{Z}^T$, as a consequence of the reciprocity relations $Z_{pq} = Z_{qp}$.

Given the driving voltages V_p , Eq. (25.5.4) may be solved for the input currents I_p , which completely define the assumed sinusoidal currents $I_p(z)$ of Eq. (25.4.16). From

the knowledge of the currents $I_p(z)$, one can obtain the radiation pattern of the array. Indeed, the radiation fields are obtained from Eq. (17.1.6), that is,

$$\begin{aligned} \mathbf{E} &= \hat{\boldsymbol{\theta}} E_\theta = \hat{\boldsymbol{\theta}} jk\eta \frac{e^{-jkr}}{4\pi r} F_z(\theta, \phi) \sin \theta \\ \mathbf{H} &= \hat{\boldsymbol{\phi}} H_\phi = \hat{\boldsymbol{\phi}} jk \frac{e^{-jkr}}{4\pi r} F_z(\theta, \phi) \sin \theta \end{aligned} \quad (25.5.5)$$

where the radiation vector $\mathbf{F} = \hat{\mathbf{z}}F_z$ has only a z-component given by:

$$F_z(\theta, \phi) = \int_{V'} J_z(\mathbf{r}') e^{jk \cdot \mathbf{r}'} d\mathbf{r}' \quad (25.5.6)$$

But, in the thin-wire approximation, the total current density of the array is:

$$J_z(\mathbf{r}') = \sum_{p=1}^K I_p(z') \delta(x' - x_p) \delta(y' - y_p)$$

Inserting this into Eq. (25.5.6) and performing the x', y' integrations, we obtain:

$$F_z(\theta, \phi) = \sum_{p=1}^K e^{jk_x x_p + jk_y y_p} \int_{-h_p}^{h_p} I_p(z') e^{jk_z z'} dz' \quad (25.5.7)$$

Using Eq. (25.4.16) for $I_p(z)$ and replacing $k_z = k \cos \theta$, we obtain:

$$F_z(\theta, \phi) = \sum_{p=1}^K e^{jk_x x_p + jk_y y_p} \frac{2I_p}{k \sin kh_p} \frac{\cos(kh_p \cos \theta) - \cos kh_p}{\sin^2 \theta} \quad (25.5.8)$$

The radiation intensity is given, in general, by Eq. (16.1.4):

$$U(\theta, \phi) = \frac{\eta k^2}{32\pi^2} |\sin \theta F_z(\theta, \phi)|^2$$

Replacing $k_x = k \sin \theta \cos \phi$ and $k_y = k \sin \theta \sin \phi$, we obtain:

$$U(\theta, \phi) = \frac{\eta}{8\pi^2} \left| \sum_{p=1}^K I_p \frac{\cos(kh_p \cos \theta) - \cos kh_p}{\sin kh_p \sin \theta} e^{jk \sin \theta (x_p \cos \phi + y_p \sin \phi)} \right|^2$$

Thus, the normalized *gain* of the array will be, up to a proportionality constant:

$$g(\theta, \phi) = \left| \sum_{p=1}^K I_p \frac{\cos(kh_p \cos \theta) - \cos kh_p}{\sin kh_p \sin \theta} e^{jk \sin \theta (x_p \cos \phi + y_p \sin \phi)} \right|^2 \quad (25.5.9)$$

Equations (25.5.4) and (25.5.9) provide a complete solution to the problem of coupled antenna arrays, based on the sinusoidal approximation for the currents. In the

special case of identical antennas, Eq. (25.5.9) factors as usual into an array factor and an element factor:

$$g(\theta, \phi) = \left| \sum_{p=1}^K I_p e^{jk \sin \theta (x_p \cos \phi + y_p \sin \phi)} \right|^2 \left| \frac{\cos(kh \cos \theta) - \cos kh}{\sin kh \sin \theta} \right|^2$$

The MATLAB function `impedmat` calculates the $K \times K$ mutual impedance matrix Z of such an array, given the antenna lengths and radii, l_p, a_p , and the coordinates (x_p, y_p) , for $p = 1, 2, \dots, K$. It has usage:

$$Z = \text{impedmat}(L, a, d); \quad \% \text{ mutual impedance matrix of array of parallel dipoles}$$

where all the lengths must be given in units of λ . It calls `imped` to calculate the individual matrix elements Z_{pq} .

The input parameters L, a, d are the vectors of antenna lengths, antenna radii, and (x_p, y_p) pairs, or the x_p positions, if the array is along the x -axis:

$$L = \begin{bmatrix} L_1 \\ L_2 \\ \vdots \\ L_K \end{bmatrix}, \quad a = \begin{bmatrix} a_1 \\ a_2 \\ \vdots \\ a_K \end{bmatrix}, \quad d = \begin{bmatrix} x_1, y_1 \\ x_2, y_2 \\ \vdots \\ x_K, y_K \end{bmatrix} \quad \text{or} \quad \begin{bmatrix} x_1 \\ x_2 \\ \vdots \\ x_K \end{bmatrix}$$

The MATLAB function `gain2s` calculates the E -plane and H -plane array gains using Eq. (25.5.9) and assumes that the input currents I_p have been obtained by solving Eq. (25.5.4). It has usage:

$$\begin{aligned} [g_e, g_h, th] &= \text{gain2s}(L, d, I, N, \text{ph0}); & \% \text{ gain of 2D array of dipoles with sinusoidal currents} \\ [g_e, g_h, th] &= \text{gain2s}(L, d, I, N); & \% \text{ equivalent to } \phi_0 = 0 \end{aligned}$$

where the input parameters L, a have the same meaning as in `impedmat`, and I is the vector of input currents $I = [I_1, I_2, \dots, I_K]$. The output angle parameter `th` is either the polar or the azimuthal angle and takes N equally-spaced values in the interval $[0, 2\pi]$.

The H -plane gain $g_H(\phi)$ is defined to be the azimuthal gain on the xy -plane corresponding to $\theta = \pi/2$, and the E -plane gain $g_E(\theta)$ is defined to be the polar gain on any fixed azimuthal plane $\phi = \phi_0$, that is,

$$\begin{aligned} g_H(\phi) &= g(\pi/2, \phi), & 0 \leq \phi \leq 2\pi \\ g_E(\theta) &= g(\theta, \phi_0), & 0 \leq \theta \leq 2\pi \end{aligned} \quad (25.5.10)$$

Note that by allowing θ to vary over $[0, 2\pi]$, the E -plane gain can give both the forward and backward gain. The polar angle range $[0, \pi]$ covers the forward direction $\phi = \phi_0$, whereas, the range $[\pi, 2\pi]$ covers the backward direction $\phi = \phi_0 + \pi$, that is, we have the equivalence:

$$g(\theta, \phi_0) = g(\theta - \pi, \phi_0 + \pi), \quad \pi \leq \theta \leq 2\pi$$

This follows from the trigonometric identities:

$$\begin{aligned} \sin(\theta - \pi) \cos(\phi_0 + \pi) &= \sin \theta \cos \phi_0 \\ \sin(\theta - \pi) \sin(\phi_0 + \pi) &= \sin \theta \sin \phi_0 \end{aligned}$$

Because both gains are defined over a 2π -angular range, they must be plotted with the MATLAB functions `abp2` and `abz2`, or in dB, with `dbp2` and `dbz2`.

Example 25.5.1: *Three-element parasitic array.* Undriven parasitic antennas located near transmitting ones can act as reflectors or directors, directing the radiation towards certain preferred directions. Fig. 25.5.2 shows an array of three half-wavelength dipoles. The geometry is the same as that of Example 22.3.3. The xy -coordinates of the elements are $\mathbf{d}_1 = (0, 0)$, $\mathbf{d}_2 = (0.5\lambda, 0)$, and $\mathbf{d}_3 = (0, 0.5\lambda)$.

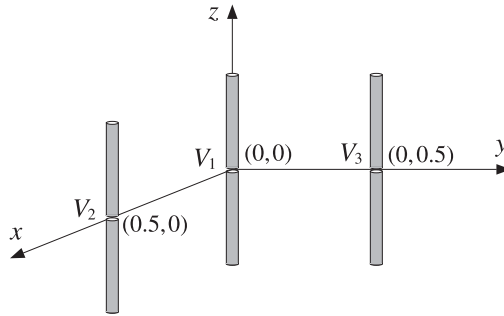

Fig. 25.5.2 Three-element array.

Let $\mathbf{V} = [V_1, V_2, V_3]^T$ be the driving voltages of the three elements. If only element-1 is driven and the others parasitic, we may take $\mathbf{V} = [1, 0, 0]^T$.

If the mutual couplings between the antennas are ignored, that is, the impedance matrix \mathcal{Z} of Eq. (25.5.4) is taken to be diagonal, then, the input currents, will be $\mathbf{I} = [I_1, 0, 0]$ and the parasitic elements will be completely passive as though they were absent. The radiation pattern would be that of a single half-wave dipole. In particular, the azimuthal pattern would be omnidirectional.

This is not the case if the mutual couplings are taken into account. The parasitic elements act as reflectors, reflecting the radiation back towards the active element-1. By the symmetry of the arrangement, the maximum directivity will be in the direction with azimuthal angle $\phi = -135^\circ$. Fig. 25.5.3 shows the resulting H -plane and E -plane radiation patterns demonstrating this behavior. The dashed gains were computed by solving the coupled system of Hallén equations for the exact currents on each of the three antennas, as discussed in Example 25.7.1.

Assuming equal radii, $a = 0.001\lambda$, the 3×3 impedance matrix \mathcal{Z} is found to be:

$$\mathcal{Z} = \begin{bmatrix} 73.08 + 42.21j & -12.52 - 29.91j & -12.52 - 29.91j \\ -12.52 - 29.91j & 73.08 + 42.21j & -24.62 + 0.78j \\ -12.52 - 29.91j & -24.62 + 0.78j & 73.08 + 42.21j \end{bmatrix}$$

Then, the solution of Eq. (25.5.4) is:

$$\mathbf{I} = \begin{bmatrix} I_1 \\ I_2 \\ I_3 \end{bmatrix} = \mathcal{Z}^{-1} \mathbf{V} = \mathcal{Z}^{-1} \begin{bmatrix} 1 \\ 0 \\ 0 \end{bmatrix} = \begin{bmatrix} 0.0133 \angle -7.46^\circ \\ 0.0066 \angle 18.23^\circ \\ 0.0066 \angle 18.23^\circ \end{bmatrix}$$

The typical MATLAB code used to generate these graphs was as follows:

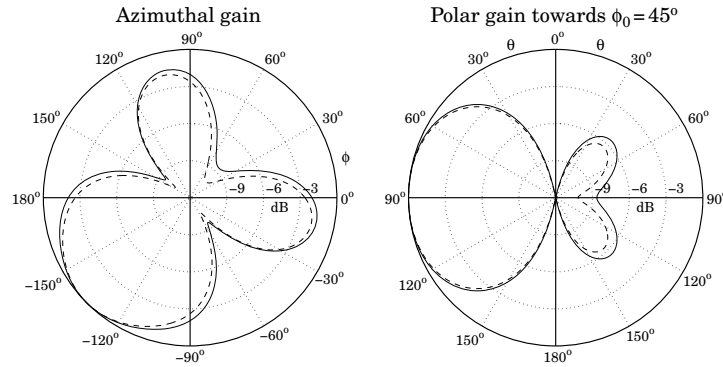

Fig. 25.5.3 H -plane and E -plane radiation patterns, $V = [1, 0, 0]^T$.

```

L = [0.5, 0.5, 0.5];           % lengths
a = [0.001, 0.001, 0.001];   % radii
d = [0,0; 0.5,0; 0,0.5];     % xy locations

Z = impedmat(L,a,d);         % impedance matrix
V = [1; 0; 0];               % driving voltages
I = Z\V;                      % input currents

ph0 = 45;                     % 45° azimuthal plane for polar gain

[ge1,gh1,ph] = gain2s(L,d,I,360,ph0); % gain2s assumes sinusoidal currents

M = 40;                       % number of upper-half samples

[I,z] = hcoupled2(L,a,d,V,M); % solves for currents on all antennas

[ge2,gh2,ph] = gain2d(L,d,I,360,ph0); % gain2d uses Hallén currents

figure; dbz2(ph,gh1,30,12); dbadd2(2,'--',ph,gh2,30,12);
figure; dbp2(ph,ge1,30,12); dbadd2(1,'--',ph,ge2,30,12);

```

Anticipating the symmetry about the 45° azimuthal plane, the E -plane gain was computed with $\phi_0 = 45^\circ$. As expected, the polar plot shows that the maximum gain is in the backward ϕ_0 direction, that is, toward $\phi_0 + 180^\circ = 225^\circ = -135^\circ$. \square

Example 25.5.2: Next, consider the case when element-one is parasitic, but elements two and three are driven by equal voltages, $V = [0, 1, 1]^T$. If the mutual coupling is ignored, then the two active elements act as an array which is broadside to the line joining them, that is, maximum directivity is in the 45° azimuthal direction, but with both the forward and the backward (i.e., -135°) directions being equal. This pattern is shown in the upper-right graph of Fig. 22.3.4.

If the mutual couplings are taken into account, element-1 will act as a reflector, reflecting towards the $\phi_0 = 45^\circ$ direction and reducing the gain in the opposite direction. This is demonstrated in Fig. 25.5.4. As in the previous example, the dashed gains correspond to the exact coupled Hallén solution.

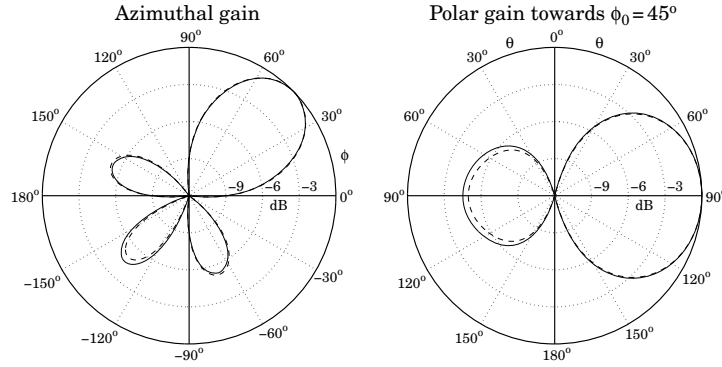

Fig. 25.5.4 *H*-plane and *E*-plane radiation patterns, $V = [0, 1, 1]^T$.

Because of the identical geometry, the impedance matrix Z is the same as that of the previous example. But, the input currents are different:

$$I = \begin{bmatrix} I_1 \\ I_2 \\ I_3 \end{bmatrix} = Z^{-1}V = Z^{-1} \begin{bmatrix} 0 \\ 1 \\ 1 \end{bmatrix} = \begin{bmatrix} 0.0133 \angle 18.23^\circ \\ 0.0173 \angle -19.04^\circ \\ 0.0173 \angle -19.04^\circ \end{bmatrix}$$

The only change in the previous MATLAB code was to use $V = [0, 1, 1]^T$. □

Example 25.5.3: One of the earliest experimental studies of parasitic reflectors was by Nagy [1803]. One of his arrangements is shown in Fig. 25.5.5 in which the driven element is at the origin and the other three elements are parasitic. The antenna lengths were $l = 1.19$ m, and their radii $a = 0.395$ cm. The operating wavelength was $\lambda = 2.5$ meters, (i.e., frequency of 120 MHz.)

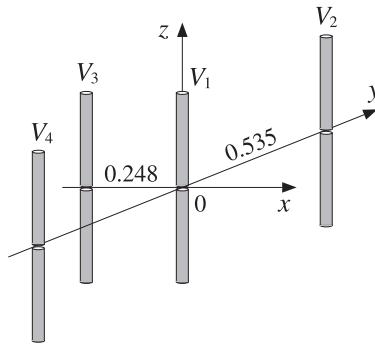

Fig. 25.5.5 Four-element parasitic array.

It follows that, $l = 0.476\lambda$ and $a = 0.00158\lambda$. Elements two and four were placed symmetrically along the y -axis at distances $\pm 0.535\lambda$, and element three was on the negative side of the x -axis at distance 0.248λ from the origin. Fig. 25.5.6 shows the calculated patterns. We observe that the three parasitic antennas act as reflectors, enhancing the radiation in the $\phi = 0$ direction.

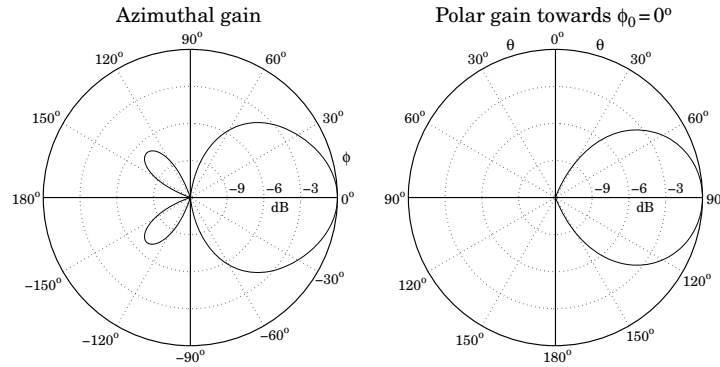

Fig. 25.5.6 H -plane and E -plane radiation patterns, $\mathbf{V} = [1, 0, 0, 0]^T$.

This array was later studied theoretically by Brown [1804], using the same methods as those presented here. Brown treated monopole antennas (i.e. half dipoles above a ground plane,) and therefore, the values of his mutual impedances are half of ours. The inputs to the design equations were the parameters:

$$\mathbf{L} = \begin{bmatrix} 0.476 \\ 0.476 \\ 0.476 \\ 0.476 \end{bmatrix}, \quad \mathbf{a} = \begin{bmatrix} 0.00158 \\ 0.00158 \\ 0.00158 \\ 0.00158 \end{bmatrix}, \quad \mathbf{d} = \begin{bmatrix} 0.000, & 0.000 \\ 0.000, & 0.535 \\ -0.248, & 0.000 \\ 0.000, & -0.535 \end{bmatrix}$$

The impedance matrix elements are:

$$\begin{aligned} Z_{11} = Z_{22} = Z_{33} &= 63.42 \angle 0.65^\circ, & Z_{12} = Z_{14} &= 26.76 \angle -123.87^\circ \\ Z_{13} &= 43.56 \angle -34.69^\circ, & Z_{23} = Z_{34} &= 24.78 \angle -141.96^\circ \\ Z_{24} &= 14.74 \angle 53.15^\circ \end{aligned}$$

With $\mathbf{V} = [1, 0, 0, 0]^T$, the solution of $\mathbf{Z}\mathbf{I} = \mathbf{V}$ is:

$$\mathbf{I} = \begin{bmatrix} I_1 \\ I_2 \\ I_3 \\ I_4 \end{bmatrix} = \begin{bmatrix} 0.0135 \angle -26.26^\circ \\ 0.0043 \angle 74.61^\circ \\ 0.0126 \angle 116.70^\circ \\ 0.0043 \angle 4.61^\circ \end{bmatrix}$$

and we find for the ratios:

$$\frac{I_2}{I_1} = \frac{I_4}{I_1} = 0.3180 \angle 100.87^\circ, \quad \frac{I_3}{I_1} = 0.9343 \angle 142.96^\circ$$

These numerical results are in close agreement with Brown's [1804]. The dashed Hallén gains are not shown, as in the previous examples, because they are virtually indistinguishable from the sinusoidal ones (for $M = 40$). \square

Example 25.5.4: *Coupled Dolph-Chebyshev array.* In this example, we study the impact of mutual coupling on the array design methods of Chap. 23. For a typical array spacing of half-wavelength, the mutual impedance matrix is *diagonally dominant* and therefore, there will be some but minor impact on the design.

Fig. 25.5.7 shows a 15-element array of z -directed half-wavelength dipoles with spacing $d = \lambda/2$ arranged along the x -axis. The antenna radii are $a = 0.001\lambda$.

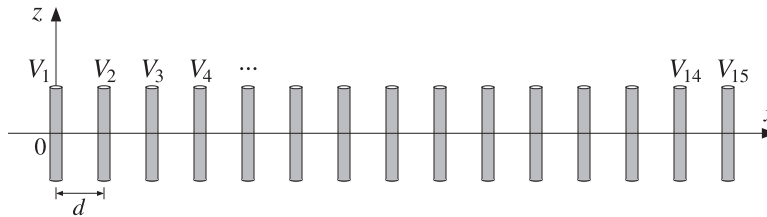

Fig. 25.5.7 Fifteen-element Dolph-Chebyshev array.

We take the feed voltages $\mathbf{V} = [V_1, V_2, \dots, V_{15}]^T$ to be Dolph-Chebyshev weights that would steer the azimuthal array gain towards $\phi_0 = 120^\circ$ and would achieve a 20-dB side-lobe level. These weights can be designed with the function `do1ph`.

If the mutual coupling is ignored, the impedance matrix \mathbf{Z} will be proportional to the identity matrix because the antenna elements are identical. Then, the input currents \mathbf{I} will be essentially equal to the driving voltages \mathbf{V} and the array will behave according to the desired design.

If the mutual coupling is taken into account, the currents must be calculated from the solution of $\mathbf{Z}\mathbf{I} = \mathbf{V}$ and some distortions on the desired angular pattern may occur because \mathbf{Z} is no longer diagonal.

Fig. 25.5.8 shows the azimuthal and polar gain patterns with and without mutual coupling. The primary effect is to distort the sidelobe levels so that they are no longer equal. But they are still acceptable as a close approximation to the desired Dolph-Chebyshev pattern.

The typical MATLAB code used in this example was as follows:

```
K = 15;
ph0 = 120; % steering angle

L = 0.5 * ones(1,K); % vector of antenna lengths
a = 0.001 * ones(1,K); % antenna radii
d = (0:K-1)*0.5; % equally-spaced with λ/2 spacing

V = do1ph(0.5, ph0, K, 20).'; % Dolph design with 20-dB sidelobes

Z = impedmat(L,a,d); % 15×15 impedance matrix
I = Z\V; % input currents

[ge,gh,ph] = gain2s(L,d,I,400,ph0); % gains with coupling

figure; dbz2(ph,gh); % azimuthal gain
figure; dbp2(ph,ge); % polar gain
```

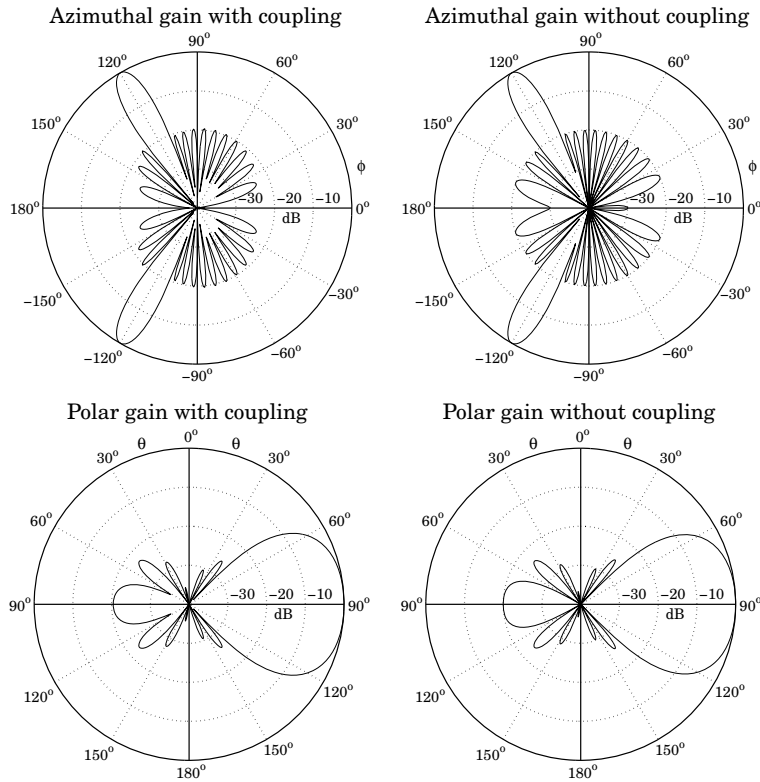

Fig. 25.5.8 H-plane and E-plane patterns with and without coupling.

```
[ge,gh,ph] = gain2s(L,d,V,400,ph0);           % gains without coupling
figure; dbz2(ph,gh);
figure; dbp2(ph,ge);
```

The E-plane polar gains were computed on the plane of the desired steering angle, that is, $\phi_0 = 120^\circ$. The figures show that maximum gain is at $\theta = 90^\circ$ in the ϕ_0 direction. In the case without coupling, we set $I = V$ inside `gain2s` because any proportionality constant gets canceled out. □

25.6 Yagi-Uda Antennas

A special type of parasitic array is the Yagi-Uda array shown in Fig. 25.6.1. The z-directed dipoles are arranged along the x-axis. The second dipole is driven; all others are parasitic.

The first dipole has length slightly longer than that of the driven dipole, and acts as a “reflector”. The elements to the right of the driven dipole have lengths slightly shorter,

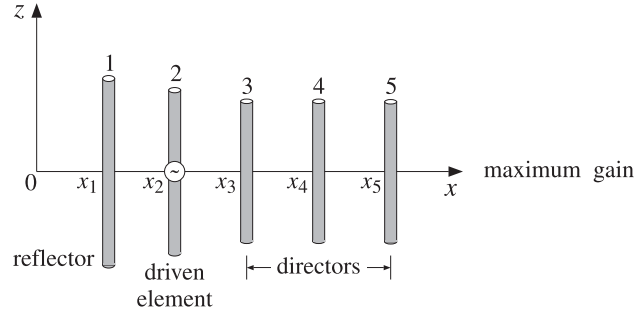

Fig. 25.6.1 Five-element Yagi-Uda array.

and act as “directors.” The reflector and directors direct the radiation preferentially towards endfire, that is, along the x -axis.

The Yagi-Uda array is widely used as a TV reception antenna and achieves fairly good directivity with such a simple structure. Good directivity characteristics are realized with certain choices for the antenna lengths and separations.

The analysis of the Yagi-Uda array follows the steps of the previous section. We assume that there are K dipoles, with the last $K - 2$ being the directors, and that the currents are sinusoidal as in Eq. (25.4.16) because the antenna lengths are of the order of half-wavelength. Then, we compute the mutual impedance matrix Z and the input currents $I = Z^{-1}V$. Because only the second element is driven, the vector of voltages is:

$$V = [0, 1, \underbrace{0, 0, \dots, 0}_{(K-2) \text{ zeros}}]^T \quad (25.6.1)$$

Once we have the input currents $I = [I_1, I_2, \dots, I_K]^T$, the gain of the array is computed by Eq. (25.5.9), which simplifies into the following form because the dipoles lie along the x -axis:

$$g(\theta, \phi) = \left| \sum_{p=1}^K I_p \frac{\cos(kh_p \cos \theta) - \cos kh_p}{\sin kh_p \sin \theta} e^{jkx_p \sin \theta \cos \phi} \right|^2 \quad (25.6.2)$$

We assume that the lengths and separations are such that the maximum gain is towards endfire, that is, towards $\theta = 90^\circ$, $\phi = 0^\circ$. The forward and backward gains, and the *forward-backward* or *front-to-back* ratio are defined as:

$$g_f = g_{\max} = g(90^\circ, 0^\circ), \quad g_b = g(90^\circ, 180^\circ), \quad R_{fb} = \frac{g_f}{g_b} \quad (25.6.3)$$

It follows that the normalized gain will be $g_n(\theta, \phi) = g(\theta, \phi)/g_f$. Integrating it over all solid angles, we obtain the beam solid angle and hence the directivity of the Yagi-Uda array:

$$\Delta\Omega = \int_0^\pi \int_0^{2\pi} g_n(\theta, \phi) \sin \theta \, d\theta \, d\phi, \quad D = \frac{4\pi}{\Delta\Omega} \quad (25.6.4)$$

In dB, the directivity and forward-backward ratio are $10 \log_{10} D$ and $10 \log_{10} R_{fb}$. The MATLAB function `yagi` implements the above design steps. It computes the input currents I as well as the directivity and forward-backward ratio. Its usage is:

```
[I,D,Rfb] = yagi(L,a,d);           % Yagi-Uda array design
```

The function always assumes that the second element is the driven element and sets the value of V according to Eq. (25.6.1). The double integral in Eq. (25.6.4) is done with a 16-point Gauss-Legendre quadrature integration formula for each integration variable.

Example 25.6.1: *Reflectors and directors.* The simplest possible Yagi-Uda array has one driven element and either one reflector and no directors, or a single director and no reflector. Fig. 25.6.2 depicts the two cases.

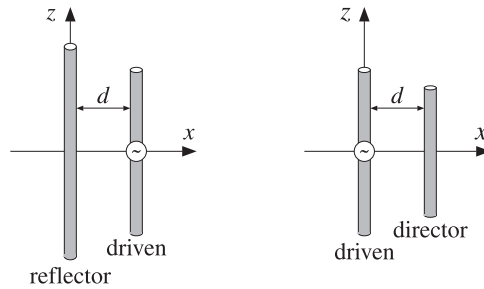

Fig. 25.6.2 The simplest Yagi-Uda arrays.

If the reflector is slightly longer than the driven element, and if the director is slightly shorter, then in both cases the radiation will be directed to the right, along the x -axis. Fig. 25.6.3 shows the resulting radiation patterns.

The length of the driven element was 0.50λ and that of the reflector and director, 0.54λ and 0.46λ , respectively. The antenna radii were $a = 0.003\lambda$ and their separation $d = 0.1\lambda$. The mutual impedances were calculated with `impedmat`:

$$Z = \begin{bmatrix} 92.47 + 104.19j & 75.68 + 11.63j \\ 75.68 + 11.63j & 73.07 + 41.37j \end{bmatrix}, \quad Z = \begin{bmatrix} 73.07 + 41.37j & 59.77 + 4.35j \\ 59.77 + 4.35j & 57.65 - 17.01j \end{bmatrix}$$

The typical MATLAB code that was used was:

```
L = [0.54,0.50]           % reflector case
a = 0.003*[1,1];         % radii
d = [0,0.1];             % x-coordinates of locations

Z = impedmat(L,a,d);     % impedance matrix
I = Z\[0,1]';           % input currents

[ge,gh,th] = gain2s(L,d,I,400); % gain computation

figure; dbz2(th,gh,30,16); % azimuthal gain
figure; dbp2(th,ge,30,16); % polar gain
```

The driving voltages were in the two cases: $V = [0, 1]^T$ and $V = [1, 0]^T$. □

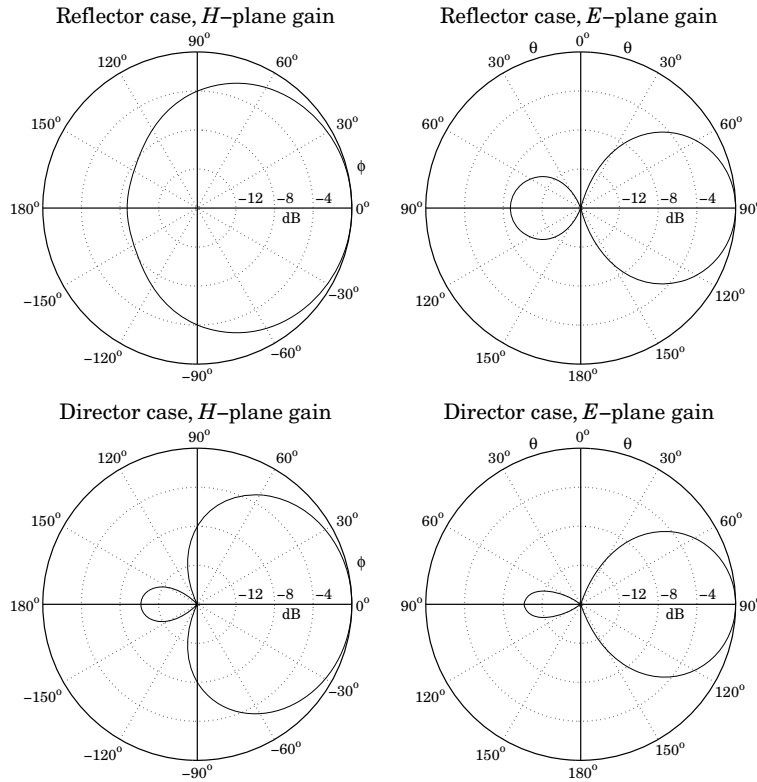

Fig. 25.6.3 H -plane and E -plane gains of simple Yagi-Uda arrays.

Example 25.6.2: *Three-element Yagi.* Here, we consider a three-element Yagi-Uda array with one reflector, one driven element, and one director. The corresponding antenna lengths, radii, and locations along the x -axis (with the driven element at the origin) were in units of λ :

$$\mathbf{L} = \begin{bmatrix} 0.50 \\ 0.48 \\ 0.46 \end{bmatrix}, \quad \mathbf{a} = \begin{bmatrix} 0.003 \\ 0.003 \\ 0.003 \end{bmatrix}, \quad \mathbf{d} = \begin{bmatrix} x_1 \\ x_2 \\ x_3 \end{bmatrix} = \begin{bmatrix} -0.125 \\ 0 \\ 0.125 \end{bmatrix}$$

The azimuthal and polar gains are shown in Fig. 25.6.4. The dashed gains correspond to the exact coupled Hallén equations, as discussed in Example 25.7.3. The computed directivity and front/back ratio were $D = 8.18$ dB and $R_{fb} = 18.69$ dB. Thus, the array achieves a gain of $D - 2.15 = 6.03$ dB over a single half-wavelength dipole.

The impedance matrix was:

$$\mathbf{Z} = \begin{bmatrix} 73.07 + 41.37j & 60.47 - 0.97j & 36.25 - 25.53j \\ 60.47 - 0.97j & 64.93 + 11.75j & 53.72 - 2.71j \\ 36.25 - 25.53j & 53.72 - 2.71j & 57.65 - 17.01j \end{bmatrix}$$

The input currents and input impedance of the driving element were:

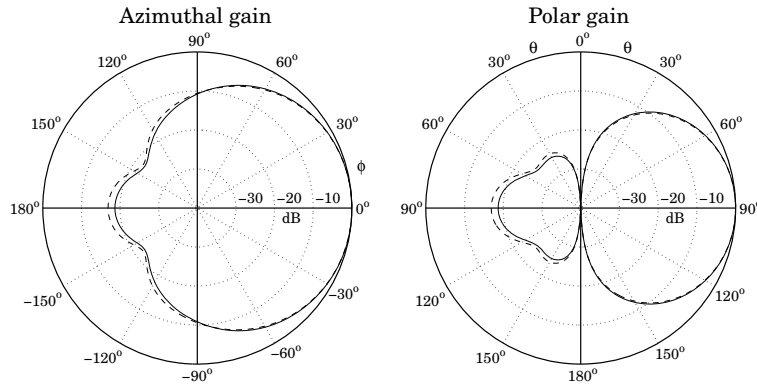

Fig. 25.6.4 Azimuthal and polar gains of three-element Yagi-Uda array.

$$\mathbf{I} = \begin{bmatrix} I_1 \\ I_2 \\ I_3 \end{bmatrix} = \begin{bmatrix} -0.0290 + 0.0176j \\ 0.1062 - 0.0182j \\ -0.0801 - 0.0256j \end{bmatrix}, \quad Z_2 = \frac{V_2}{I_2} = \frac{1}{I_2} = 9.15 + 1.57j$$

The typical MATLAB code for this example was:

```
L = [0.50, 0.48, 0.46];           % antenna lengths
a = 0.003*[1,1,1];               % radii
d = [-0.125, 0, 0.125];         % x-locations

[I,D,Rfb] = yagi(L,a,d);         % solve ZI = V

[ge,gh,th] = gain2s(L,d,I,360); % compute gains at 1° increments

M = 40;                           % number of upper-half samples

[I,z] = hcoupled(L,a,d,[0,1,0],M); % compute Hallén currents

[ge2,gh2,ph] = gain2d(L,d,I,360); % gain of Hallén currents

figure; dbz2(ph,gh); dbadd2(2,'--',ph,gh2);
figure; dbp2(ph,ge); dbadd2(1,'--',ph,ge2);
```

The driving voltages were defined within `yagi` to be $\mathbf{V} = [0, 1, 0]^T$. □

Example 25.6.3: *Optimized six-element Yagi.* Chen and Cheng [1818] applied King's three-term current approximation [4] and devised procedures for optimizing the choices of the antenna lengths and separations of Yagi-Uda arrays. Fig. 25.6.5 shows the gains before and after optimization of a six-element Yagi-Uda array calculated with the functions `yagi` and `gain2s`. The antenna radii were $a = 0.003369\lambda$.

For the unoptimized case, the antenna lengths and x -locations were in units of λ :

$$\mathbf{L} = [L_1, L_2, L_3, L_4, L_5, L_6] = [0.510, 0.490, 0.430, 0.430, 0.430, 0.430]$$

$$\mathbf{d} = [x_1, x_2, x_3, x_4, x_5, x_6] = [-0.25, 0, 0.310, 0.620, 0.930, 1.240]$$

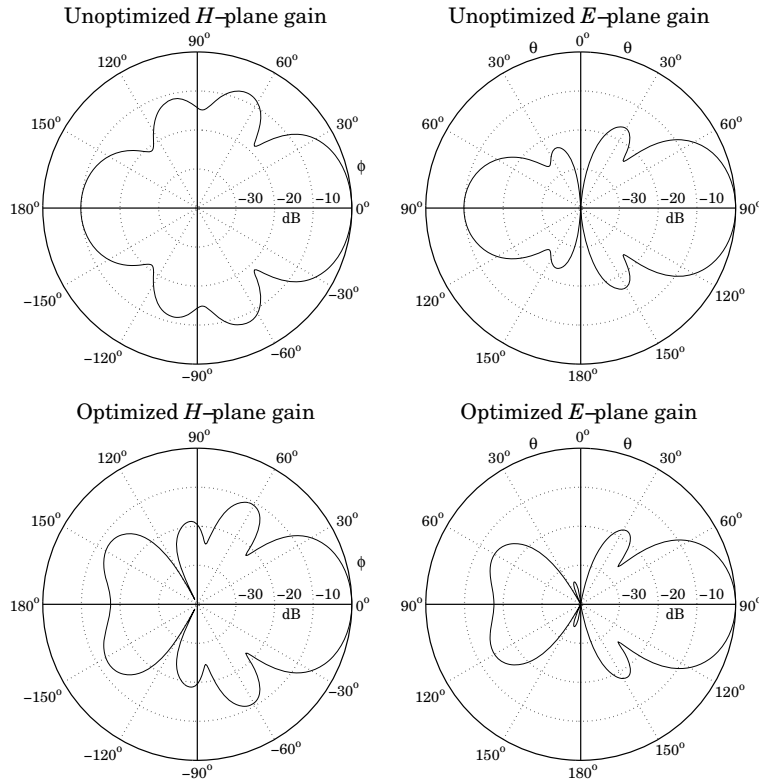

Fig. 25.6.5 Gains of six-element Yagi-Uda array.

The directors were identical and equally spaced at spacing of 0.31λ . The computed directivity and front/back ratio were 11 dB and 9.84 dB, respectively. The optimized case has slightly different lengths and x -locations:

$$\mathbf{L} = [L_1, L_2, L_3, L_4, L_5, L_6] = [0.476, 0.452, 0.436, 0.430, 0.434, 0.430]$$

$$\mathbf{d} = [x_1, x_2, x_3, x_4, x_5, x_6] = [-0.25, 0, 0.289, 0.695, 1.018, 1.440]$$

Typical MATLAB code was as follows:

```
L = [0.476, 0.452, 0.436, 0.430, 0.434, 0.430];
a = 0.003369 * [1,1,1,1,1,1];
d = [-0.25, 0, 0.289, 0.695, 1.018, 1.440];

[I,D,Rfb] = yagi(L,a,d);

[ge,gh,th] = gain2s(L,d,I,360);

figure; dbz2(th,gh,30,40);
figure; dbp2(th,ge,30,40);
```

The optimized directivity was 12.54 dB and the forward/backward ratio 17.6 dB. \square

25.7 Hallén Equations for Coupled Antennas

In Sects. 25.4 and 25.5, we developed the Hallén-Pocklington equations for coupled antennas, that is, Eqs. (25.4.8)-(25.4.9) and (25.5.1). Here, we discuss their numerical solution. On the p th antenna, we have:

$$(\partial_z^2 + k^2)V_p(z) = 2kV_p\delta(z), \quad p = 1, 2, \dots, K \quad (25.7.1)$$

where V_p is the driving delta-gap input and $V_p(z)$ is the sum of the (scaled) vector potentials due to the currents on all antennas:

$$V_p(z) = \sum_{q=0}^K V_{pq}(z) = \frac{j\eta}{2\pi} \sum_{q=0}^K \int_{-h_q}^{h_q} G_{pq}(z-z')I_q(z')dz' \quad (25.7.2)$$

where we recall the definition of the impedance kernel:

$$G_{pq}(z-z') = \frac{e^{-jkR}}{R}, \quad R = \sqrt{(z-z')^2 + d_{pq}^2} \quad (25.7.3)$$

and d_{pq} are the mutual distances or radii, as defined in Eq. (25.5.2). The use of the approximate kernel in (25.7.3) is well-justified for the off-diagonal terms ($p \neq q$) because the distances d_{pq} are typically much greater than the radii. However, for the diagonal term ($p = q$), one could use the exact kernel given as in (24.7.10) by,

$$G_{pp}(z-z') = \frac{2}{\pi} \int_0^{\pi/2} \frac{e^{-jkR}}{R} d\theta, \quad R = \sqrt{(z-z')^2 + 4a_p^2 - 4a_p^2 \sin^2 \theta} \quad (25.7.4)$$

Following the discussion of Sec. 24.3, the solution of (25.7.1) is of the form:

$$V_p(z) = C_p \cos kz + V_p \sin k|z|, \quad -h_p \leq z \leq h_p \quad (25.7.5)$$

where we assumed that all the antennas are center-driven, and therefore, $V_p(z)$ will be even in z . Combining (25.7.5) with (25.7.2), we obtain the *coupled system of Hallén equations*, for $p = 1, 2, \dots, K$:

$$\frac{j\eta}{2\pi} \sum_{q=0}^K \int_{-h_q}^{h_q} G_{pq}(z-z')I_q(z')dz' = C_p \cos kz + V_p \sin k|z| \quad (25.7.6)$$

The K constants C_1, C_2, \dots, C_K are determined by imposing the end conditions on the K currents: $I_p(h_p) = 0$, for $p = 1, 2, \dots, K$.

To solve this system, we use a basis-function expansion of the form of Eq. (24.8.3) and apply point matching. For simplicity, we take the same number of sampling points on each antenna, $N = 2M + 1$. Because the antenna lengths may be different, the sample spacings will also be different. On the q th antenna we have,

$$z_m = m\Delta_q, \quad \Delta_q = \frac{2h_q}{2M+1} = \frac{l_q}{N}, \quad -M \leq m \leq M \quad (25.7.7)$$

The basis-function expansion for the q th current is

$$I_q(z') = \sum_{m=-M}^M I_q(z_m) B_q(z' - z_m), \quad q = 1, 2, \dots, K \quad (25.7.8)$$

We are going to use only the pulse and the triangular bases defined by Eqs. (24.8.4) and (24.11.2), respectively, with sample spacing $\Delta = \Delta_q$. For the triangular basis, we must set $\Delta_q = h_q/M$ instead of $\Delta_q = 2h_q/(2M+1)$.

Inserting (25.7.8) into (25.7.6) and sampling along the p -th antenna, that is, at the points $z_n = n\Delta_p$, for $-M \leq n \leq M$, we obtain the discretized system:

$$\frac{j\eta}{2\pi} \sum_{q=0}^K \sum_{m=-M}^M I_q(z_m) \int_{-h_q}^{h_q} G_{pq}(z_n - z') B_q(z' - z_m) dz' = C_p \cos kz_n + V_p \sin k|z_n|$$

We define the $N \times N$ impedance matrix Z_{pq} whose nm th matrix element is:

$$\begin{aligned} Z_{pq}(n, m) &= \frac{j\eta}{2\pi} \int_{-h_q}^{h_q} G_{pq}(z_n - z') B_q(z' - z_m) dz' \\ &= \frac{j\eta}{2\pi} \int_{-h_q}^{h_q} G_{pq}(z_n - z_m - z) B_q(z) dz \end{aligned} \quad (25.7.9)$$

with $-M \leq n, m \leq M$. In particular, for the pulse basis, these take the form:

$$Z_{pq}(n, m) = \frac{j\eta}{2\pi} \int_{-\Delta_q/2}^{\Delta_q/2} G_{pq}(z_n - z_m - z) dz \quad (25.7.10)$$

and, for the triangular basis:

$$Z_{pq}(n, m) = \frac{j\eta}{2\pi} \int_{-\Delta_q}^{\Delta_q} \left(1 - \frac{|z|}{\Delta_q}\right) G_{pq}(z_n - z_m - z) dz \quad (25.7.11)$$

Denoting $I_q(m) = I_q(z_m)$, the discretized Hallén system becomes:

$$\boxed{\sum_{q=0}^K \sum_{m=-M}^M Z_{pq}(n, m) I_q(m) = C_p \cos kz_n + V_p \sin k|z_n|} \quad (25.7.12)$$

where $p = 1, 2, \dots, K$. And, written in a more compact form:

$$\boxed{\sum_{q=0}^K Z_{pq} \mathbf{I}_q = C_p \mathbf{c}_p + V_p \mathbf{s}_p} \quad (25.7.13)$$

where we defined the N -dimensional vectors:

$$\mathbf{I}_q = \begin{bmatrix} I_q(M) \\ \vdots \\ I_q(1) \\ I_q(0) \\ I_q(1) \\ \vdots \\ I_q(M) \end{bmatrix}, \quad \mathbf{c}_p = \begin{bmatrix} \cos kz_M \\ \vdots \\ \cos kz_1 \\ \cos kz_0 \\ \cos kz_1 \\ \vdots \\ \cos kz_M \end{bmatrix}, \quad \mathbf{s}_p = \begin{bmatrix} \sin kz_M \\ \vdots \\ \sin kz_1 \\ \sin kz_0 \\ \sin kz_1 \\ \vdots \\ \sin kz_M \end{bmatrix} \quad (25.7.14)$$

and used the even symmetry in z . The vectors \mathbf{c}_p and \mathbf{s}_p depend on p through the sample spacing in $z_n = n\Delta_p$, $-M \leq n \leq M$.

The system (25.7.13) provides K coupled matrix equations by which to determine the K sampled current vectors $\mathbf{I}_1, \mathbf{I}_2, \dots, \mathbf{I}_K$ on each antenna. The $N \times N$ matrices Z_{pq} are not Toeplitz, unless the antennas are identical, in which case $\Delta_p = \Delta_q$ and the $Z_{pq}(n, m)$ depends only on the difference $n - m$. Of course, for $p = q$, Z_{pp} is both symmetric and Toeplitz.

However, while not Toeplitz, the matrix Z_{pq} is reversal-invariant because of the property $Z_{pq}(n, m) = Z_{pq}(-n, -m)$, which follows from Eq. (25.7.9). Therefore, the matrix system (25.7.13) can be wrapped in half by the procedure discussed in Sec. 24.9, which replaced the matrix equation (24.9.6) by (24.9.7).

Here, each $N \times N$ matrix Z_{pq} is wrapped to size $(M + 1) \times (M + 1)$ by the same process. The resulting system looks identical to (25.7.13), except the currents and right-hand sides are essentially half those of (25.7.14):

$$\mathbf{I}_q = \begin{bmatrix} I_q(0) \\ I_q(1) \\ \vdots \\ I_q(M) \end{bmatrix}, \quad \mathbf{c}_p = \begin{bmatrix} \cos kz_0 \\ \cos kz_1 \\ \vdots \\ \cos kz_M \end{bmatrix}, \quad \mathbf{s}_p = \begin{bmatrix} \sin kz_0 \\ \sin kz_1 \\ \vdots \\ \sin kz_M \end{bmatrix} \quad (25.7.15)$$

In particular, if all antennas are identical, then the wrapping process can be made even more efficient using the Toeplitz-Hankel properties of the wrapped matrices, as discussed in Example 24.9.1. In any case, we will assume in the sequel that the system (25.7.13) has been wrapped in half.

If the constants C_p were known, the solution of the system (25.7.13) could be obtained by writing it as a *single block-matrix* linear system of the form:

$$\boxed{\mathbf{Z}\mathbf{I} = \mathbf{C}\mathbf{c} + \mathbf{V}\mathbf{s}} \quad (25.7.16)$$

where \mathbf{Z} is the $K \times K$ block matrix whose pq th matrix element is the $(M + 1) \times (M + 1)$ matrix Z_{pq} , and \mathbf{C}, \mathbf{V} are appropriate block-diagonal matrices. The vectors $\mathbf{I}, \mathbf{c}, \mathbf{s}$ are the concatenations of $\mathbf{I}_p, \mathbf{c}_p, \mathbf{s}_p$. For example, in the case $K = 3$, the system (25.7.13) reads:

$$\begin{aligned} Z_{11}\mathbf{I}_1 + Z_{12}\mathbf{I}_2 + Z_{13}\mathbf{I}_3 &= C_1\mathbf{c}_1 + V_1\mathbf{s}_1 \\ Z_{21}\mathbf{I}_1 + Z_{22}\mathbf{I}_2 + Z_{23}\mathbf{I}_3 &= C_2\mathbf{c}_2 + V_2\mathbf{s}_2 \\ Z_{31}\mathbf{I}_1 + Z_{32}\mathbf{I}_2 + Z_{33}\mathbf{I}_3 &= C_3\mathbf{c}_3 + V_3\mathbf{s}_3 \end{aligned}$$

This can be written in the 3×3 block-matrix form:

$$\begin{bmatrix} Z_{11} & Z_{12} & Z_{13} \\ Z_{21} & Z_{22} & Z_{23} \\ Z_{31} & Z_{32} & Z_{33} \end{bmatrix} \begin{bmatrix} \mathbf{I}_1 \\ \mathbf{I}_2 \\ \mathbf{I}_3 \end{bmatrix} = \begin{bmatrix} C_1 I & 0 & 0 \\ 0 & C_2 I & 0 \\ 0 & 0 & C_3 I \end{bmatrix} \begin{bmatrix} \mathbf{c}_1 \\ \mathbf{c}_2 \\ \mathbf{c}_3 \end{bmatrix} + \begin{bmatrix} V_1 I & 0 & 0 \\ 0 & V_2 I & 0 \\ 0 & 0 & V_3 I \end{bmatrix} \begin{bmatrix} \mathbf{s}_1 \\ \mathbf{s}_2 \\ \mathbf{s}_3 \end{bmatrix}$$

where I is the $(M + 1) \times (M + 1)$ identity matrix.

Next, we discuss the determination of the constants C_p . The condition $I_p(M) = 0$ can be written vectorially in the form $\mathbf{u}^T \mathbf{I}_p = 0$, where $\mathbf{u} = [0, \dots, 0, 1]^T$, as was done in Sec. 24.9. Separating the p th term of the p th equation in (25.7.13), we have:

$$Z_{pp}\mathbf{I}_p + \sum_{q \neq p} Z_{pq}\mathbf{I}_q = C_p\mathbf{c}_p + V_p\mathbf{s}_p \quad (25.7.17)$$

Solving for \mathbf{I}_p and multiplying by \mathbf{u}^T , we obtain the condition:

$$\mathbf{u}^T \mathbf{I}_p = C_p \mathbf{u}^T \mathbf{Z}_{pp}^{-1} \mathbf{c}_p + V_p \mathbf{u}^T \mathbf{Z}_{pp}^{-1} \mathbf{s}_p - \sum_{q \neq p} \mathbf{u}^T \mathbf{Z}_{pp}^{-1} \mathbf{Z}_{pq} \mathbf{I}_q = 0$$

Defining the quantity $\mathbf{u}_p = \mathbf{Z}_{pp}^{-1} \mathbf{u}$, we solve this condition for C_p :

$$C_p = \frac{1}{\mathbf{u}_p^T \mathbf{c}_p} \left(\sum_{q \neq p} \mathbf{u}_p^T \mathbf{Z}_{pq} \mathbf{I}_q - V_p \mathbf{u}_p^T \mathbf{s}_p \right)$$

Inserting C_p into Eq. (25.7.17) and rearranging terms, we obtain:

$$\mathbf{Z}_{pp} \mathbf{I}_p + \sum_{q \neq p} \left(I - \frac{\mathbf{c}_p \mathbf{u}_p^T}{\mathbf{c}_p^T \mathbf{u}_p} \right) \mathbf{Z}_{pq} \mathbf{I}_q = V_p \left(I - \frac{\mathbf{c}_p \mathbf{u}_p^T}{\mathbf{c}_p^T \mathbf{u}_p} \right) \mathbf{s}_p \quad (25.7.18)$$

To simplify it, we define the $(M+1) \times (M+1)$ *projection* matrices:

$$\mathcal{P}_p = I - \frac{\mathbf{c}_p \mathbf{u}_p^T}{\mathbf{c}_p^T \mathbf{u}_p}, \quad p = 1, 2, \dots, K \quad (25.7.19)$$

Then, Eq. (25.7.18) can be written in the form:

$$\mathbf{Z}_{pp} \mathbf{I}_p + \sum_{q \neq p} \mathcal{P}_p \mathbf{Z}_{pq} \mathbf{I}_q = V_p \mathcal{P}_p \mathbf{s}_p \quad (25.7.20)$$

Thus, eliminating the constants C_p by enforcing the end conditions, amounts to replacing the impedance matrices \mathbf{Z}_{pq} by the projected ones:

$$\tilde{\mathbf{Z}}_{pq} = \begin{cases} \mathbf{Z}_{pp}, & \text{if } q = p \\ \mathcal{P}_p \mathbf{Z}_{pq}, & \text{if } q \neq p \end{cases} \quad (25.7.21)$$

and the term \mathbf{s}_p by the projected one, $\tilde{\mathbf{s}}_p = \mathcal{P}_p \mathbf{s}_p$. Then, Eq. (25.7.20) can be written in the form:

$$\boxed{\sum_{q=0}^K \tilde{\mathbf{Z}}_{pq} \mathbf{I}_q = V_p \tilde{\mathbf{s}}_p}, \quad p = 1, 2, \dots, K \quad (25.7.22)$$

or, compactly in the block-matrix form:

$$\boxed{\tilde{\mathbf{Z}} \mathbf{I} = V \tilde{\mathbf{s}}} \quad (25.7.23)$$

with solution:

$$\mathbf{I} = \begin{bmatrix} \mathbf{I}_1 \\ \mathbf{I}_2 \\ \vdots \\ \mathbf{I}_K \end{bmatrix} = \tilde{\mathbf{Z}}^{-1} V \tilde{\mathbf{s}} = \tilde{\mathbf{Z}}^{-1} \begin{bmatrix} V_1 \tilde{\mathbf{s}}_1 \\ V_2 \tilde{\mathbf{s}}_2 \\ \vdots \\ V_K \tilde{\mathbf{s}}_K \end{bmatrix} \quad (25.7.24)$$

The MATLAB function `hcoupled` implements the above solution procedure. First, it constructs the impedance matrices \mathbf{Z}_{pq} by calculating the integrals in Eq. (25.7.9) using a 32-point Gauss-Legendre quadrature integration formula. Second, it wraps the matrices \mathbf{Z}_{pq} in half and puts them together into the block-matrix \mathbf{Z} . And third, it constructs the projected matrix $\tilde{\mathbf{Z}}$ and the solution (25.7.24). Its usage is:

```
[I,z] = hcoupled(L,a,d,V,M,ker,basis); % solve Hallén equations for coupled dipoles
```

where $L, \mathbf{a}, \mathbf{d}$ are the vectors of antenna lengths, radii, and xy -locations, and V is the vector of the driving voltages $V = [V_1, V_2, \dots, V_K]$. The parameters $L, \mathbf{a}, \mathbf{d}$ have the same usage as in the functions `yagi` and `gain2s`. The string input `ker` takes the values 'e', 'a' for using the exact or the approximate kernel in the computation of the diagonal elements of the impedance matrix. The `basis` parameter can take only the two values 'p', 't' for pulse or triangular basis.

The output I is the $(2M+1) \times K$ matrix whose p th column is the double-sided vector of current samples $I_p(z_m)$, $z_m = m\Delta_p$, $-M \leq m \leq M$. Thus, the matrix elements of I are $I(m, p) = I_p(z_m)$. Similarly, the p th column of the output matrix z holds the sampled z -locations on the p th antenna, that is, $z(m, p) = m\Delta_p$.

The output matrix I is obtained by using the MATLAB function `reshape` to reshape the $(K(M+1))$ -dimensional column vector solution (25.7.24) into a matrix of size $(M+1) \times K$, and then, symmetrizing it to size $(2M+1) \times K$.

A faster version of `hcoupled` is the function `hcoupled2`, which assumes that the antennas are identical. It is faster because it makes use of the Toeplitz-Hankel structure of the wrapped matrices Z_{pq} to construct them more efficiently. Its usage is:

```
[I,z] = hcoupled2(L,a,d,V,M,ker,basis); % Hallén equations for coupled identical dipoles
```

where I has the same meaning as in `hcoupled`, but z is now a single column vector, that is, $z_m = m\Delta$, $-M \leq m \leq M$. In both `hcoupled2` and `hcoupled`, the final solution is obtained by solving the system (25.7.23), which is $(K(M+1)) \times (K(M+1))$ -dimensional.

In order to conveniently manipulate the block impedance matrices, we developed a MATLAB function, `blockmat`, which is used extensively inside `hcoupled2` and `hcoupled`. It allows one to create block matrices and to extract or insert sub-blocks. Its usage is as follows:

```
Z = blockmat(K,K,M+1,M+1); % create a (K(M+1))x(K(M+1)) matrix of zeros
Zpq = blockmat(K,K,p,q,Z); % extract pqth submatrix of Z
Z = blockmat(K,K,p,q,Z,Zpq); % insert Zpq into pqth submatrix of Z
s = blockmat(K,1,M+1,1); % create a (K(M+1))-dimensional column of zeros
sp = blockmat(K,1,p,1,s); % extract the pth subvector of s
s = blockmat(K,1,p,1,s,sp); % insert sp into pth subvector of s
```

Once the sampled currents $I_p(m)$ are known, the gain of the array can be computed by finding the total current density, $\mathbf{J}(\mathbf{r}) = \hat{\mathbf{z}}J_z(\mathbf{r})$:

$$J_z(\mathbf{r}) = \sum_{p=1}^K I_p(z) \delta(x - x_p) \delta(y - y_p) = \sum_{p=1}^K \sum_{m=-M}^M I_p(m) B_p(z - z_m) \delta(x - x_p) \delta(y - y_p)$$

where we used Eq. (25.7.8). The corresponding radiation vector is:

$$\begin{aligned} F_z(\theta, \phi) &= \int J_z(\mathbf{r}) e^{j\mathbf{k} \cdot \mathbf{r}} d^3\mathbf{r} = \sum_{m=-M}^M \sum_{p=1}^K I_p(m) e^{jk_x x_p + jk_y y_p} \int_{-h_p}^{h_p} B_p(z - z_m) e^{jk_z z} dz \\ &= \sum_{m=-M}^M \sum_{p=1}^K I_p(m) e^{jk_x x_p + jk_y y_p} e^{jk_z z_m} \int_{-h_p}^{h_p} B_p(z) e^{jk_z z} dz \end{aligned}$$

Performing the z -integration, we finally get:

$$F_z(\theta, \phi) = \sum_{m=-M}^M \sum_{p=1}^K I_p(m) e^{jk_z m \Delta_p} e^{jk_x x_p + jk_y y_p} \Delta_p \left[\frac{\sin(k_z \Delta_p / 2)}{k_z \Delta_p / 2} \right]^b \quad (25.7.25)$$

where $k_x = k \sin \theta \cos \phi$, $k_y = k \sin \theta \sin \phi$, and $k_z = k \cos \theta$, and $b = 1$ for the pulse basis and $b = 2$ for the triangular one. The corresponding normalized gain of the array will be, up to a constant:

$$g(\theta, \phi) = |\sin \theta F_z(\theta, \phi)|^2 \quad (25.7.26)$$

The MATLAB function `gain2d` computes the E -plane polar gain and the H -plane azimuthal gain from Eqs. (25.7.25) and (25.7.26). Its usage is:

```
[ge,gh,th] = gain2d(L,d,I,N,ph0,basis) % gain of 2D array of antennas with Hallén currents
[ge,gh,th] = gain2d(L,d,I,N,ph0)      % equivalent to basis='p' (pulse basis)
[ge,gh,th] = gain2d(L,d,I,N,basis)    % equivalent to ph0=0
[ge,gh,th] = gain2d(L,d,I,N)         % equivalent to ph0=0, basis='p'
```

where the current input \mathbf{I} is exactly the same as the output matrix from `hcoupled` or `hcoupled2`. The meaning of the outputs are exactly the same as in the function `gain2s` discussed in Sec. 25.5. The string `basis` takes the values 'p' or 't', for pulse or triangular basis.

The difference between `gain2s` and `gain2d` is that the former assumes the currents are sinusoidal and \mathbf{I} represents only the input currents, $\mathbf{I} = [I_1, I_2, \dots, I_K]$, whereas in the latter, the full $(2M + 1) \times K$ current matrix is needed, $\mathbf{I} = [I_1, I_2, \dots, I_K]$.

Example 25.7.1: *Hallén solution of parasitic array.* Consider the three-element array of Example 25.5.1 and shown in Fig. 25.5.2. The Hallén currents on each antenna can be computed by using `hcoupled2` because the elements are identical. Fig. 25.7.1 shows the computed sampled currents with $N = 2M + 1 = 81$ or $M = 40$.

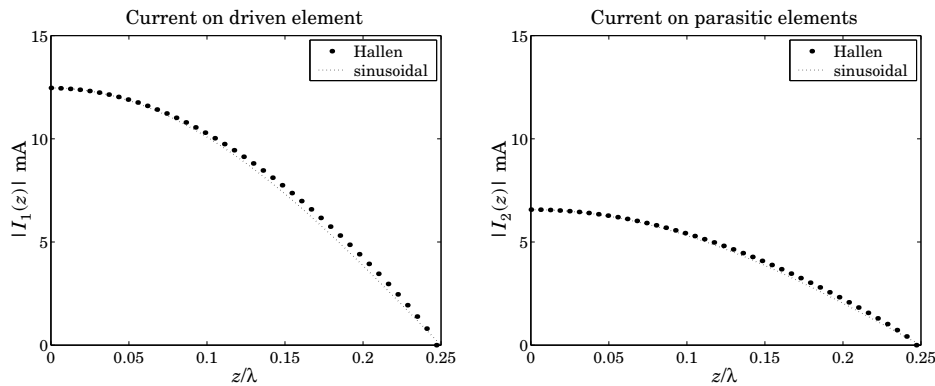

Fig. 25.7.1 Currents on driven and parasitic antennas.

Because of the symmetry, the currents on the two parasitic antennas are the same. For all three antennas, the currents are essentially sinusoidal, justifying the use of this assumption. The gains computed with `gain2d`, and under the sinusoidal assumption with `gain2s`,

were shown in Fig. 25.5.3. The MATLAB code used to generate the currents and the gains was given in Example 25.5.1. □

Example 25.7.2: *Full-wavelength parasitic array.* If one or more of the antennas has length equal to a multiple of λ , the analysis methods based on the sinusoidal assumption break down because the impedance matrix computed with Eq. (25.4.15) becomes infinite.

On the other hand, the numerical solution of the Hallén system can still be carried through giving a finite answer. Fig. 25.7.2 shows the gains and currents of the parasitic array of Example 25.5.1, but all the antennas being full-wavelength elements, $l = \lambda$. The distance of the parasitic antennas to the driven element was also changed to $d = 0.25\lambda$ from $d = 0.5\lambda$.

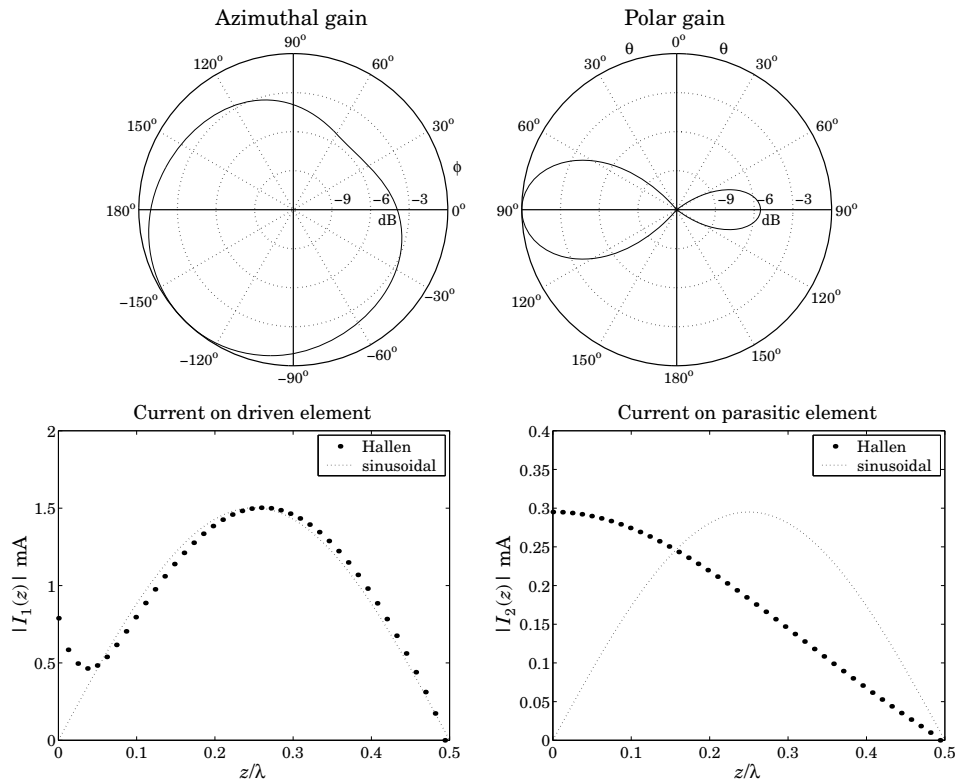

Fig. 25.7.2 Gains and currents of full-wavelength parasitic array.

The sinusoidal assumption for the driven element is fairly accurate except near $z = 0$, where the current has a non-zero value. But on the parasitic element, the sinusoidal assumption is completely wrong. □

Example 25.7.3: *Three-element Yagi-Uda array.* Here, we compute the currents on the three antennas of the Yagi-Uda array of Example 25.6.2. Because the antennas are not identical, the function `hcoupled` must be used. The gains were computed with `gain2s` and `gain2d` in Example 25.6.2, and shown in Fig. 25.6.4. The sampled currents on the three antennas are shown in Fig. 25.7.3.

We observe that the sinusoidal assumption is fairly accurate. The MATLAB code used to generate the current graphs was as follows:

```
L = [0.50, 0.48, 0.46]; h = L/2;
a = 0.003 * [1, 1, 1];
d = [-0.125, 0, 0.125];
V = [0, 1, 0]; % can be defined as column or row

k = 2*pi;
M = 40;

[I,z] = hcoupled(L,a,d,V,M);

I1 = abs(I(M+1:end,1)); m1 = max(I1); z1 = z(M+1:end,1);
I2 = abs(I(M+1:end,2)); m2 = max(I2); z2 = z(M+1:end,2);
I3 = abs(I(M+1:end,3)); m3 = max(I3); z3 = z(M+1:end,3);

s1 = 0:h(1)/50:h(1); Is1 = m1*abs(sin(k*(h(1)-s1)));
s2 = 0:h(2)/50:h(2); Is2 = m2*abs(sin(k*(h(2)-s2)));
s3 = 0:h(3)/50:h(3); Is3 = m3*abs(sin(k*(h(3)-s3)));

figure; plot(z1, I1, '.', s1, Is1, ':');
figure; plot(z2, I2, '.', s2, Is2, ':');
figure; plot(z3, I3, '.', s3, Is3, ':');
```

Note that I_1 , I_2 , and I_3 are obtained from the three columns of I , and z_1 , z_2 , and z_3 from the three columns of z . Only the currents on the upper-half of each antenna are plotted. The sinusoidal currents are scaled to the maximum values of the corresponding Hallén currents.

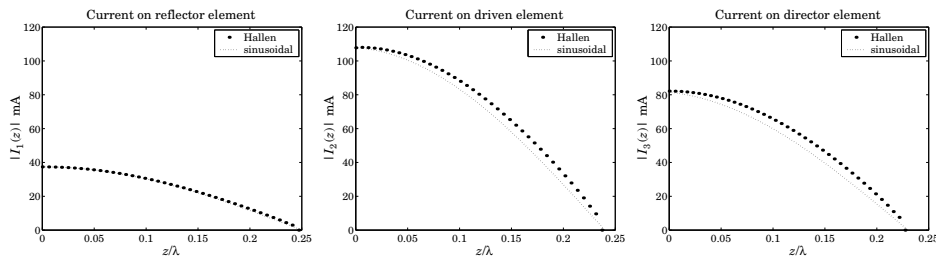

Fig. 25.7.3 Currents on the Yagi antennas.

These examples demonstrate the remark made earlier that the sinusoidal assumption is justified only for antennas with lengths near half a wavelength. \square

25.8 Problems

25.1 Show that the asymptotic form of Eq. (25.3.7) for the mutual impedance between two parallel dipoles separated by a distance d is given by

$$Z_{21} = \frac{j\eta}{\pi} \tan\left(\frac{kh_1}{2}\right) \tan\left(\frac{kh_2}{2}\right) \frac{e^{-jkd}}{kd}, \quad \text{for large } d$$

- 25.2 Using the higher-order terms in the series (25.3.23), show that the input impedance $Z_{\text{in}} = R + jX$ of a small dipole is given as follows to order $(kl)^4$, where $L = \ln(2a/l)$:

$$R = \frac{\eta}{2\pi} \left[\frac{1}{12} (kl)^2 + \frac{1}{360} (kl)^4 \right], \quad X = \frac{\eta}{2\pi} \left[\frac{4(1+L)}{kl} - \frac{1}{3} \left(L + \frac{2}{3} \right) (kl) - \frac{1}{180} \left(L - \frac{11}{30} \right) (kl)^3 \right]$$

- 25.3 Consider a small dipole with a linear current given by Eq. (25.3.25). Determine the radiation vector, and the radiated electric and magnetic fields at a far distance r from the dipole. Calculate the radiated power P_{rad} by integrating the radial Poynting vector over a large sphere. Then identify the radiation resistance R through the definition:

$$P_{\text{rad}} = \frac{1}{2} R |I_0|^2$$

and show R is the same as that given by Eq. (25.3.24)

Appendices

A. Physical Constants

We use SI units throughout this text. Simple ways to convert between SI and other popular units, such as Gaussian, may be found in Refs. [123–126].

The Committee on Data for Science and Technology (CODATA) of NIST maintains the values of many physical constants [112]. The most current values can be obtained from the CODATA web site [1823]. Some commonly used constants are listed below:

quantity	symbol	value	units
speed of light in vacuum	c_0, c	299 792 458	m s^{-1}
permittivity of vacuum	ϵ_0	$8.854\,187\,817 \times 10^{-12}$	F m^{-1}
permeability of vacuum	μ_0	$4\pi \times 10^{-7}$	H m^{-1}
characteristic impedance	η_0, Z_0	376.730 313 461	Ω
electron charge	e	$1.602\,176\,462 \times 10^{-19}$	C
electron mass	m_e	$9.109\,381\,887 \times 10^{-31}$	kg
Boltzmann constant	k	$1.380\,650\,324 \times 10^{-23}$	JK^{-1}
Avogadro constant	N_A, L	$6.022\,141\,994 \times 10^{23}$	mol^{-1}
Planck constant	h	$6.626\,068\,76 \times 10^{-34}$	J/Hz
Gravitational constant	G	$6.672\,59 \times 10^{-11}$	$\text{m}^3 \text{kg}^{-1} \text{s}^{-2}$
Earth mass	M_\oplus	5.972×10^{24}	kg
Earth equatorial radius	a_e	6378	km

In the table, the constants c, μ_0 are taken to be exact, whereas ϵ_0, η_0 are derived from the relationships:

$$\epsilon_0 = \frac{1}{\mu_0 c^2}, \quad \eta_0 = \sqrt{\frac{\mu_0}{\epsilon_0}} = \mu_0 c$$

The energy unit of electron volt (eV) is defined to be the work done by an electron in moving across a voltage of one volt, that is, $1 \text{ eV} = 1.602\,176\,462 \times 10^{-19} \text{ C} \cdot 1 \text{ V}$, or

$$1 \text{ eV} = 1.602\,176\,462 \times 10^{-19} \text{ J}$$

In units of eV/Hz, Planck’s constant h is:

$$h = 4.135\,667\,27 \times 10^{-15} \text{ eV/Hz} = 1 \text{ eV}/241.8 \text{ THz}$$

that is, 1 eV corresponds to a frequency of 241.8 THz, or a wavelength of 1.24 μm .

B. Electromagnetic Frequency Bands

The ITU[†] divides the radio frequency (RF) spectrum into the following frequency and wavelength bands in the range from 30 Hz to 3000 GHz:

RF Spectrum				
	band designations	frequency		wavelength
ELF	Extremely Low Frequency	30-300 Hz		1-10 Mm
VF	Voice Frequency	300-3000 Hz		100-1000 km
VLF	Very Low Frequency	3-30 kHz		10-100 km
LF	Low Frequency	30-300 kHz		1-10 km
MF	Medium Frequency	300-3000 kHz		100-1000 m
HF	High Frequency	3-30 MHz		10-100 m
VHF	Very High Frequency	30-300 MHz		1-10 m
UHF	Ultra High Frequency	300-3000 MHz		10-100 cm
SHF	Super High Frequency	3-30 GHz		1-10 cm
EHF	Extremely High Frequency	30-300 GHz		1-10 mm
	Submillimeter	300-3000 GHz		100-1000 μm

An alternative subdivision of the low-frequency bands is to designate the bands 3-30 Hz, 30-300 Hz, and 300-3000 Hz as extremely low frequency (ELF), super low frequency (SLF), and ultra low frequency (ULF), respectively.

Microwaves span the 300 MHz-300 GHz frequency range. Typical microwave and satellite communication systems and radar use the 1-30 GHz band. The 30-300 GHz EHF band is also referred to as the millimeter band.

The 1-100 GHz range is subdivided further into the subbands shown on the right.

Microwave Bands		
band	frequency	
L	1-2 GHz	
S	2-4 GHz	
C	4-8 GHz	
X	8-12 GHz	
Ku	12-18 GHz	
K	18-27 GHz	
Ka	27-40 GHz	
V	40-75 GHz	
W	80-100 GHz	

Some typical RF applications are as follows. AM radio is broadcast at 535-1700 kHz falling within the MF band. The HF band is used in short-wave radio, navigation, amateur, and CB bands. FM radio at 88-108 MHz, ordinary TV, police, walkie-talkies, and remote control occupy the VHF band.

Cell phones, personal communication systems (PCS), pagers, cordless phones, global positioning systems (GPS), RF identification systems (RFID), UHF-TV channels, microwave ovens, and long-range surveillance radar fall within the UHF band.

[†]International Telecommunication Union.

The SHF microwave band is used in radar (traffic control, surveillance, tracking, missile guidance, mapping, weather), satellite communications, direct-broadcast satellite (DBS), and microwave relay systems. Multipoint multichannel (MMDS) and local multipoint (LMDS) distribution services, fall within UHF and SHF at 2.5 GHz and 30 GHz.

Industrial, scientific, and medical (ISM) bands are within the UHF and low SHF, at 900 MHz, 2.4 GHz, and 5.8 GHz. Radio astronomy occupies several bands, from UHF to L-W microwave bands.

Beyond RF, come the infrared (IR), visible, ultraviolet (UV), X-ray, and γ -ray bands. The IR range extends over 3–300 THz, or 1–100 μm . Many IR applications fall in the 1–20 μm band. For example, optical fiber communications typically use laser light at 1.55 μm or 193 THz because of the low fiber losses at that frequency. The UV range lies beyond the visible band, extending typically over 10–400 nm.

band	wavelength	frequency	energy
infrared	100–1 μm	3–300 THz	
ultraviolet	400–10 nm	750 THz–30 PHz	
X-Ray	10 nm–100 pm	30 PHz–3 EHz	0.124–124 keV
γ -ray	< 100 pm	> 3 EHz	> 124 keV

The CIE[†] defines the visible spectrum to be the wavelength range 380–780 nm, or 385–789 THz. Colors fall within the following typical wavelength/frequency ranges:

Visible Spectrum		
color	wavelength	frequency
red	780–620 nm	385–484 THz
orange	620–600 nm	484–500 THz
yellow	600–580 nm	500–517 THz
green	580–490 nm	517–612 THz
blue	490–450 nm	612–667 THz
violet	450–380 nm	667–789 THz

X-ray frequencies fall in the PHz (petahertz) range and γ -ray frequencies in the EHz (exahertz) range.[‡] X-rays and γ -rays are best described in terms of their energy, which is related to frequency through Planck's relationship, $E = hf$. X-rays have typical energies of the order of keV, and γ -rays, of the order of MeV and beyond. By comparison, photons in the visible spectrum have energies of a couple of eV.

The earth's atmosphere is mostly opaque to electromagnetic radiation, except for three significant "windows", the visible, the infrared, and the radio windows. These three bands span the wavelength ranges of 380–780 nm, 1–12 μm , and 5 mm–20 m, respectively.

Within the 1–10 μm infrared band there are some narrow transparent windows. For the rest of the IR range (1–1000 μm), water and carbon dioxide molecules absorb infrared radiation—this is responsible for the Greenhouse effect. There are also some minor transparent windows for 17–40 and 330–370 μm .

[†]Commission Internationale de l'Eclairage (International Commission on Illumination.)

[‡]1 THz = 10^{12} Hz, 1 PHz = 10^{15} Hz (petahertz), 1 EHz = 10^{18} Hz (exahertz).

Beyond the visible band, ultraviolet and X-ray radiation are absorbed by ozone and molecular oxygen (except for the ozone holes.)

C. Vector Identities and Integral Theorems

Algebraic Identities

$$|A|^2|B|^2 = |A \cdot B|^2 + |A \times B|^2 \quad (\text{C.1})$$

$$(A \times B) \cdot C = (B \times C) \cdot A = (C \times A) \cdot B \quad (\text{C.2})$$

$$A \times (B \times C) = B(A \cdot C) - C(A \cdot B) \quad (\text{BAC-CAB rule}) \quad (\text{C.3})$$

$$(A \times B) \cdot (C \times D) = (A \cdot C)(B \cdot D) - (A \cdot D)(B \cdot C) \quad (\text{C.4})$$

$$(A \times B) \times (C \times D) = [(A \times B) \cdot D]C - [(A \times B) \cdot C]D \quad (\text{C.5})$$

$$A = \hat{\mathbf{n}} \times (A \times \hat{\mathbf{n}}) + (\hat{\mathbf{n}} \cdot A)\hat{\mathbf{n}} = A_{\perp} + A_{\parallel} \quad (\text{C.6})$$

where $\hat{\mathbf{n}}$ is any unit vector, and A_{\perp} , A_{\parallel} are the components of A perpendicular and parallel to $\hat{\mathbf{n}}$. Note also that $\hat{\mathbf{n}} \times (A \times \hat{\mathbf{n}}) = (\hat{\mathbf{n}} \times A) \times \hat{\mathbf{n}}$. A three-dimensional vector can equally well be represented as a column vector:

$$\mathbf{a} = a_x \hat{\mathbf{x}} + a_y \hat{\mathbf{y}} + a_z \hat{\mathbf{z}} \quad \Leftrightarrow \quad \mathbf{a} = \begin{bmatrix} a_x \\ a_y \\ a_z \end{bmatrix} \quad (\text{C.7})$$

Consequently, the dot and cross products may be represented in matrix form:

$$\mathbf{a} \cdot \mathbf{b} \quad \Leftrightarrow \quad \mathbf{a}^T \mathbf{b} = [a_x, a_y, a_z] \begin{bmatrix} b_x \\ b_y \\ b_z \end{bmatrix} = a_x b_x + a_y b_y + a_z b_z \quad (\text{C.8})$$

$$\mathbf{a} \times \mathbf{b} \quad \Leftrightarrow \quad \mathbf{A} \mathbf{b} = \begin{bmatrix} 0 & -a_z & a_y \\ a_z & 0 & -a_x \\ -a_y & a_x & 0 \end{bmatrix} \begin{bmatrix} b_x \\ b_y \\ b_z \end{bmatrix} = \begin{bmatrix} a_y b_z - a_z b_y \\ a_z b_x - a_x b_z \\ a_x b_y - a_y b_x \end{bmatrix} \quad (\text{C.9})$$

The cross-product matrix A satisfies the following identity:

$$A^2 = \mathbf{a} \mathbf{a}^T - (\mathbf{a}^T \mathbf{a}) I \quad (\text{C.10})$$

where I is the 3×3 identity matrix. Applied to a unit vector $\hat{\mathbf{n}}$, this identity reads:

$$I = \hat{\mathbf{n}} \hat{\mathbf{n}}^T - \hat{N}^2, \quad \text{where} \quad \hat{\mathbf{n}} = \begin{bmatrix} \hat{n}_x \\ \hat{n}_y \\ \hat{n}_z \end{bmatrix}, \quad \hat{N} = \begin{bmatrix} 0 & -\hat{n}_z & \hat{n}_y \\ \hat{n}_z & 0 & -\hat{n}_x \\ -\hat{n}_y & \hat{n}_x & 0 \end{bmatrix}, \quad \hat{\mathbf{n}}^T \hat{\mathbf{n}} = 1 \quad (\text{C.11})$$

This corresponds to the matrix form of the parallel/transverse decomposition (C.6). Indeed, we have $\mathbf{a}_{\parallel} = \hat{\mathbf{n}}(\hat{\mathbf{n}}^T \mathbf{a})$ and $\mathbf{a}_{\perp} = (\hat{\mathbf{n}} \times \mathbf{a}) \times \hat{\mathbf{n}} = -\hat{\mathbf{n}} \times (\hat{\mathbf{n}} \times \mathbf{a}) = -\hat{N}(\hat{N} \mathbf{a}) = -\hat{N}^2 \mathbf{a}$. Therefore, $\mathbf{a} = I \mathbf{a} = (\hat{\mathbf{n}} \hat{\mathbf{n}}^T - \hat{N}^2) \mathbf{a} = \mathbf{a}_{\parallel} + \mathbf{a}_{\perp}$.

Differential Identities

$$\nabla \times (\nabla \psi) = 0 \quad (\text{C.12})$$

$$\nabla \cdot (\nabla \times \mathbf{A}) = 0 \quad (\text{C.13})$$

$$\nabla \cdot (\psi \mathbf{A}) = \mathbf{A} \cdot \nabla \psi + \psi \nabla \cdot \mathbf{A} \quad (\text{C.14})$$

$$\nabla \times (\psi \mathbf{A}) = \psi \nabla \times \mathbf{A} + \nabla \psi \times \mathbf{A} \quad (\text{C.15})$$

$$\nabla (\mathbf{A} \cdot \mathbf{B}) = (\mathbf{A} \cdot \nabla) \mathbf{B} + (\mathbf{B} \cdot \nabla) \mathbf{A} + \mathbf{A} \times (\nabla \times \mathbf{B}) + \mathbf{B} \times (\nabla \times \mathbf{A}) \quad (\text{C.16})$$

$$\nabla \cdot (\mathbf{A} \times \mathbf{B}) = \mathbf{B} \cdot (\nabla \times \mathbf{A}) - \mathbf{A} \cdot (\nabla \times \mathbf{B}) \quad (\text{C.17})$$

$$\nabla \times (\mathbf{A} \times \mathbf{B}) = \mathbf{A} (\nabla \cdot \mathbf{B}) - \mathbf{B} (\nabla \cdot \mathbf{A}) + (\mathbf{B} \cdot \nabla) \mathbf{A} - (\mathbf{A} \cdot \nabla) \mathbf{B} \quad (\text{C.18})$$

$$\nabla \times (\nabla \times \mathbf{A}) = \nabla (\nabla \cdot \mathbf{A}) - \nabla^2 \mathbf{A} \quad (\text{C.19})$$

$$A_x \nabla B_x + A_y \nabla B_y + A_z \nabla B_z = (\mathbf{A} \cdot \nabla) \mathbf{B} + \mathbf{A} \times (\nabla \times \mathbf{B}) \quad (\text{C.20})$$

$$B_x \nabla A_x + B_y \nabla A_y + B_z \nabla A_z = (\mathbf{B} \cdot \nabla) \mathbf{A} + \mathbf{B} \times (\nabla \times \mathbf{A}) \quad (\text{C.21})$$

$$(\hat{\mathbf{n}} \times \nabla) \times \mathbf{A} = \hat{\mathbf{n}} \times (\nabla \times \mathbf{A}) + (\hat{\mathbf{n}} \cdot \nabla) \mathbf{A} - \hat{\mathbf{n}} (\nabla \cdot \mathbf{A}) \quad (\text{C.22})$$

$$\begin{aligned} \psi (\hat{\mathbf{n}} \cdot \nabla) \mathbf{E} - \mathbf{E} (\hat{\mathbf{n}} \cdot \nabla \psi) &= [(\hat{\mathbf{n}} \cdot \nabla) (\psi \mathbf{E}) + \hat{\mathbf{n}} \times (\nabla \times (\psi \mathbf{E})) - \hat{\mathbf{n}} \nabla \cdot (\psi \mathbf{E})] \\ &+ [\hat{\mathbf{n}} \psi \nabla \cdot \mathbf{E} - (\hat{\mathbf{n}} \times \mathbf{E}) \times \nabla \psi - \psi \hat{\mathbf{n}} \times (\nabla \times \mathbf{E}) - (\hat{\mathbf{n}} \cdot \mathbf{E}) \nabla \psi] \end{aligned} \quad (\text{C.23})$$

With $\mathbf{r} = x\hat{\mathbf{x}} + y\hat{\mathbf{y}} + z\hat{\mathbf{z}}$, $r = |\mathbf{r}| = \sqrt{x^2 + y^2 + z^2}$, and the unit vector $\hat{\mathbf{r}} = \mathbf{r}/r$, we have:

$$\nabla r = \hat{\mathbf{r}}, \quad \nabla r^2 = 2\mathbf{r}, \quad \nabla \frac{1}{r} = -\frac{\hat{\mathbf{r}}}{r^2}, \quad \nabla \cdot \mathbf{r} = 3, \quad \nabla \times \mathbf{r} = 0, \quad \nabla \cdot \hat{\mathbf{r}} = \frac{2}{r} \quad (\text{C.24})$$

Integral Theorems for Closed Surfaces

The theorems involve a volume V surrounded by a closed surface S . The divergence or Gauss' theorem is:

$$\boxed{\int_V \nabla \cdot \mathbf{A} dV = \oint_S \mathbf{A} \cdot \hat{\mathbf{n}} dS} \quad (\text{Gauss' divergence theorem}) \quad (\text{C.25})$$

where $\hat{\mathbf{n}}$ is the *outward* normal to the surface. Green's first and second identities are:

$$\int_V [\varphi \nabla^2 \psi + \nabla \varphi \cdot \nabla \psi] dV = \oint_S \varphi \frac{\partial \psi}{\partial n} dS \quad (\text{C.26})$$

$$\int_V [\varphi \nabla^2 \psi - \psi \nabla^2 \varphi] dV = \oint_S \left(\varphi \frac{\partial \psi}{\partial n} - \psi \frac{\partial \varphi}{\partial n} \right) dS \quad (\text{C.27})$$

where $\frac{\partial}{\partial n} = \hat{\mathbf{n}} \cdot \nabla$ is the directional derivative along $\hat{\mathbf{n}}$. Some related theorems are:

$$\int_V \nabla^2 \psi dV = \oint_S \hat{\mathbf{n}} \cdot \nabla \psi dS = \oint_S \frac{\partial \psi}{\partial n} dS \quad (\text{C.28})$$

$$\int_V \nabla \psi dV = \oint_S \psi \hat{\mathbf{n}} dS \quad (\text{C.29})$$

$$\int_V \nabla^2 \mathbf{A} dV = \oint_S (\hat{\mathbf{n}} \cdot \nabla) \mathbf{A} dS = \oint_S \frac{\partial \mathbf{A}}{\partial n} dS \quad (\text{C.30})$$

$$\oint_S (\hat{\mathbf{n}} \times \nabla) \times \mathbf{A} dS = \oint_S [\hat{\mathbf{n}} \times (\nabla \times \mathbf{A}) + (\hat{\mathbf{n}} \cdot \nabla) \mathbf{A} - \hat{\mathbf{n}} (\nabla \cdot \mathbf{A})] dS = 0 \quad (\text{C.31})$$

$$\int_V \nabla \times \mathbf{A} dV = \oint_S \hat{\mathbf{n}} \times \mathbf{A} dS \quad (\text{C.32})$$

Using Eqs. (C.23) and (C.31), we find:

$$\begin{aligned} \oint_S \left(\psi \frac{\partial \mathbf{E}}{\partial n} - \mathbf{E} \frac{\partial \psi}{\partial n} \right) dS = \\ = \oint_S [\hat{\mathbf{n}} \psi \nabla \cdot \mathbf{E} - (\hat{\mathbf{n}} \times \mathbf{E}) \times \nabla \psi - \psi \hat{\mathbf{n}} \times (\nabla \times \mathbf{E}) - (\hat{\mathbf{n}} \cdot \mathbf{E}) \nabla \psi] dS \end{aligned} \quad (\text{C.33})$$

The vectorial forms of Green's identities are [1293,1289]:

$$\int_V (\nabla \times \mathbf{A} \cdot \nabla \times \mathbf{B} - \mathbf{A} \cdot \nabla \times \nabla \times \mathbf{B}) dV = \oint_S \hat{\mathbf{n}} \cdot (\mathbf{A} \times \nabla \times \mathbf{B}) dS \quad (\text{C.34})$$

$$\int_V (\mathbf{B} \cdot \nabla \times \nabla \times \mathbf{A} - \mathbf{A} \cdot \nabla \times \nabla \times \mathbf{B}) dV = \oint_S \hat{\mathbf{n}} \cdot (\mathbf{A} \times \nabla \times \mathbf{B} - \mathbf{B} \times \nabla \times \mathbf{A}) dS \quad (\text{C.35})$$

Integral Theorems for Open Surfaces

Stokes' theorem involves an open surface S and its boundary contour C :

$$\boxed{\int_S \hat{\mathbf{n}} \cdot \nabla \times \mathbf{A} dS = \oint_C \mathbf{A} \cdot d\mathbf{l}} \quad (\text{Stokes' theorem}) \quad (\text{C.36})$$

where $d\mathbf{l}$ is the tangential path length around C . Some related theorems are:

$$\int_S [\psi \hat{\mathbf{n}} \cdot \nabla \times \mathbf{A} - (\hat{\mathbf{n}} \times \mathbf{A}) \cdot \nabla \psi] dS = \oint_C \psi \mathbf{A} \cdot d\mathbf{l} \quad (\text{C.37})$$

$$\int_S [(\nabla \psi) \hat{\mathbf{n}} \cdot \nabla \times \mathbf{A} - ((\hat{\mathbf{n}} \times \mathbf{A}) \cdot \nabla) \nabla \psi] dS = \oint_C (\nabla \psi) \mathbf{A} \cdot d\mathbf{l} \quad (\text{C.38})$$

$$\int_S \hat{\mathbf{n}} \times \nabla \psi dS = \oint_C \psi d\mathbf{l} \quad (\text{C.39})$$

$$\int_S (\hat{\mathbf{n}} \times \nabla) \times \mathbf{A} dS = \int_S [\hat{\mathbf{n}} \times (\nabla \times \mathbf{A}) + (\hat{\mathbf{n}} \cdot \nabla) \mathbf{A} - \hat{\mathbf{n}} (\nabla \cdot \mathbf{A})] dS = \oint_C d\mathbf{l} \times \mathbf{A} \quad (\text{C.40})$$

$$\int_S \hat{\mathbf{n}} dS = \frac{1}{2} \oint_C \mathbf{r} \times d\mathbf{l} \quad (\text{C.41})$$

Eq. (C.41) is a special case of (C.40). Using Eqs. (C.23) and (C.40) we find:

$$\begin{aligned} \int_S \left(\psi \frac{\partial \mathbf{E}}{\partial n} - \mathbf{E} \frac{\partial \psi}{\partial n} \right) dS + \oint_C \psi \mathbf{E} \times d\mathbf{l} = \\ = \int_S [\hat{\mathbf{n}} \psi \nabla \cdot \mathbf{E} - (\hat{\mathbf{n}} \times \mathbf{E}) \times \nabla \psi - \psi \hat{\mathbf{n}} \times (\nabla \times \mathbf{E}) - (\hat{\mathbf{n}} \cdot \mathbf{E}) \nabla \psi] dS \end{aligned} \quad (\text{C.42})$$

Stokes and Divergence Theorems in 2-D

$$\int_S \left(\frac{\partial A_y}{\partial x} - \frac{\partial A_x}{\partial y} \right) dS = \oint_C (A_x dx + A_y dy) \quad (\text{Stokes}) \quad (\text{C.43})$$

$$\int_S \hat{\mathbf{z}} \cdot \nabla_{\perp} \times \mathbf{A} dS = \oint_C \mathbf{A} \cdot d\mathbf{l}$$

where, $\mathbf{A} = \hat{\mathbf{x}} A_x + \hat{\mathbf{y}} A_y$, $d\mathbf{l} = \hat{\mathbf{x}} dx + \hat{\mathbf{y}} dy$, and $\nabla_{\perp} = \hat{\mathbf{x}} \partial_x + \hat{\mathbf{y}} \partial_y$, and taking S to lie on the xy plane. Replacing $\mathbf{A} = \hat{\mathbf{z}} \times \mathbf{B}$, or, setting, $B_x = A_y$, $B_y = -A_x$, and noting that $d\mathbf{l} \times \hat{\mathbf{z}} = \hat{\mathbf{n}} dl$, where $\hat{\mathbf{n}}$ is the outward normal to C ,

$$\begin{aligned} \int_S \left(\frac{\partial B_x}{\partial x} + \frac{\partial B_y}{\partial y} \right) dS = \oint_C (B_x dy - B_y dx) \\ \int_S \nabla_{\perp} \cdot \mathbf{B} dS = \oint_C \mathbf{B} \cdot \hat{\mathbf{n}} dl \end{aligned} \quad (\text{divergence}) \quad (\text{C.44})$$

and as consequence of (C.44), we have for a scalar ψ ,

$$\int_S \nabla_{\perp} \psi dS = \oint_C \psi \hat{\mathbf{n}} dl \quad \begin{array}{c} \hat{\mathbf{n}} \\ \nearrow \\ S \\ \searrow \\ C \end{array} \quad (\text{C.45})$$

D. Green's Functions

The Green's functions for the three-dimensional Laplace and Helmholtz equations, and for the one-dimensional Helmholtz equation, are listed below (the two-dimensional case is discussed at the end of this section):

$$\nabla^2 g(\mathbf{r}) = -\delta^{(3)}(\mathbf{r}) \quad \Rightarrow \quad g(\mathbf{r}) = \frac{1}{4\pi r} \quad (\text{D.1})$$

$$(\nabla^2 + k^2) G(\mathbf{r}) = -\delta^{(3)}(\mathbf{r}) \quad \Rightarrow \quad G(\mathbf{r}) = \frac{e^{-jkr}}{4\pi r} \quad (\text{D.2})$$

$$(\partial_z^2 + k^2)G(z) = -\delta(z) \quad \Rightarrow \quad G(z) = \frac{e^{-jk|z|}}{2jk} \quad (\text{D.3})$$

where $r = |\mathbf{r}| = \sqrt{x^2 + y^2 + z^2}$. Eqs. (D.2) and (D.3) are appropriate for describing *outgoing* waves. We considered other versions of (D.3) in Sec. 24.3. A more general identity satisfied by the Green's function $g(\mathbf{r})$ of Eq. (D.1) is as follows (for a proof, see Refs. [143,144]):

$$\partial_i \partial_j g(\mathbf{r}) = -\frac{1}{3} \delta_{ij} \delta^{(3)}(\mathbf{r}) + \frac{3x_i x_j - r^2 \delta_{ij}}{r^4} g(\mathbf{r}) \quad i, j = 1, 2, 3 \quad (\text{D.4})$$

where $\partial_i = \partial / \partial x_i$ and x_i stands for any of x, y, z . By summing the i, j indices, Eq. (D.4) reduces to (D.1). Using this identity, we find for the Green's function $G(\mathbf{r}) = e^{-jkr} / 4\pi r$:

$$\partial_i \partial_j G(\mathbf{r}) = -\frac{1}{3} \delta_{ij} \delta^{(3)}(\mathbf{r}) + \left[\left(jk + \frac{1}{r} \right) \frac{3x_i x_j - r^2 \delta_{ij}}{r^3} - k^2 \frac{x_i x_j}{r^2} \right] G(\mathbf{r}) \quad (\text{D.5})$$

This reduces to Eq. (D.2) upon summing the indices. For any fixed vector \mathbf{p} , Eq. (D.5) is equivalent to the vectorial identity:

$$\nabla \times \nabla \times [\mathbf{p} G(\mathbf{r})] = \frac{2}{3} \mathbf{p} \delta^{(3)}(\mathbf{r}) + \left[\left(jk + \frac{1}{r} \right) \frac{3\hat{\mathbf{r}}(\hat{\mathbf{r}} \cdot \mathbf{p}) - \mathbf{p}}{r^2} + k^2 \hat{\mathbf{r}} \times (\mathbf{p} \times \hat{\mathbf{r}}) \right] G(\mathbf{r}) \quad (\text{D.6})$$

The second term on the right is simply the left-hand side evaluated at points away from the origin, thus, we may write:

$$\nabla \times \nabla \times [\mathbf{p} G(\mathbf{r})] = \frac{2}{3} \mathbf{p} \delta^{(3)}(\mathbf{r}) + \left[\nabla \times \nabla \times [\mathbf{p} G(\mathbf{r})] \right]_{\mathbf{r} \neq 0} \quad (\text{D.7})$$

Then, Eq. (D.7) implies the following integrated identity, where ∇ is with respect to \mathbf{r} :

$$\nabla \times \nabla \times \int_V \mathbf{P}(\mathbf{r}') G(\mathbf{r} - \mathbf{r}') dV' = \frac{2}{3} \mathbf{P}(\mathbf{r}) + \int_V \left[\nabla \times \nabla \times [\mathbf{P}(\mathbf{r}') G(\mathbf{r} - \mathbf{r}')] \right]_{\mathbf{r}' \neq \mathbf{r}} dV' \quad (\text{D.8})$$

and \mathbf{r} is assumed to lie within V . If \mathbf{r} is outside V , then the term $2\mathbf{P}(\mathbf{r})/3$ is absent.

Technically, the integrals in (D.8) are *principal-value* integrals, that is, the limits as $\delta \rightarrow 0$ of the integrals over $V - V_\delta(\mathbf{r})$, where $V_\delta(\mathbf{r})$ is an excluded small sphere of radius δ centered about \mathbf{r} . The $2\mathbf{P}(\mathbf{r})/3$ term has a different form if the excluded volume $V_\delta(\mathbf{r})$ has shape other than a sphere or a cube. See Refs. [1419,499,511,638] and [138-142] for the definitions and properties of such principal value integrals.

Another useful result is the so-called *Weyl representation* or plane-wave-spectrum representation [22,26,1419,27,555] of the outgoing Helmholtz Green's function $G(\mathbf{r})$:

$$G(\mathbf{r}) = \frac{e^{-jkr}}{4\pi r} = \int_{-\infty}^{\infty} \int_{-\infty}^{\infty} \frac{e^{-j(k_x x + k_y y)} e^{-jk_z |z|}}{2jk_z} \frac{dk_x dk_y}{(2\pi)^2} \quad (\text{D.9})$$

where $k_z^2 = k^2 - k_\perp^2$, with $k_\perp = \sqrt{k_x^2 + k_y^2}$. In order to correspond to either outgoing waves or decaying evanescent waves, k_z must be defined more precisely as follows:

$$k_z = \begin{cases} \sqrt{k^2 - k_\perp^2}, & \text{if } k_\perp < k, \quad (\text{propagating modes}) \\ -j\sqrt{k_\perp^2 - k^2}, & \text{if } k_\perp > k, \quad (\text{evanescent modes}) \end{cases} \quad (\text{D.10})$$

The propagating modes are important in radiation problems and conventional imaging systems, such as Fourier optics [1422]. The evanescent modes are important in the new subject of *near-field optics*, in which objects can be probed and imaged at nanometer scales improving the resolution of optical microscopy by factors of ten. Some near-field optics references are [534-554,1339-1342,1350-1353].

To prove (D.9), we consider the 2D spatial Fourier transform of $G(\mathbf{r})$ and its inverse. Indicating explicitly the dependence on the coordinates x, y, z , we must have:

$$\begin{aligned} \hat{G}(k_x, k_y, z) &= \int_{-\infty}^{\infty} \int_{-\infty}^{\infty} G(x, y, z) e^{j(k_x x + k_y y)} dx dy = \frac{e^{-jk_z |z|}}{2jk_z} \\ G(x, y, z) &= \int_{-\infty}^{\infty} \int_{-\infty}^{\infty} \hat{G}(k_x, k_y, z) e^{-j(k_x x + k_y y)} \frac{dk_x dk_y}{(2\pi)^2} \end{aligned} \quad (\text{D.11})$$

Writing $\delta^{(3)}(\mathbf{r}) = \delta(x)\delta(y)\delta(z)$ and using the inverse Fourier transform:

$$\delta(x)\delta(y) = \int_{-\infty}^{\infty} \int_{-\infty}^{\infty} e^{-j(k_x x + k_y y)} \frac{dk_x dk_y}{(2\pi)^2},$$

we find from Eq. (D.2) that $\hat{G}(k_x, k_y, z)$ must satisfy the one-dimensional Helmholtz Green's function equation (D.3), with $k_z^2 = k^2 - k_x^2 - k_y^2 = k^2 - k_\perp^2$, that is,

$$(\partial_z^2 + k_z^2) \hat{G}(k_x, k_y, z) = -\delta(z) \quad (\text{D.12})$$

whose outgoing/evanescent solution is $\hat{G}(k_x, k_y, z) = e^{-jk_z |z|} / 2jk_z$, from (D.3).

A more direct proof of (D.9) is to use cylindrical coordinates, $k_x = k_\perp \cos \psi$, $k_y = k_\perp \sin \psi$, $x = \rho \cos \phi$, $y = \rho \sin \phi$, where $k_\perp^2 = k_x^2 + k_y^2$ and $\rho^2 = x^2 + y^2$. It follows that $k_x x + k_y y = k_\perp \rho \cos(\phi - \psi)$. Setting $dx dy = \rho d\rho d\phi = r dr d\phi$, the latter following from $r^2 = \rho^2 + z^2$, we obtain from Eq. (D.11) after replacing $\rho = \sqrt{r^2 - z^2}$:

$$\begin{aligned} \hat{G}(k_x, k_y, z) &= \iint \frac{e^{-jkr}}{4\pi r} e^{j(k_x x + k_y y)} dx dy = \iint \frac{e^{-jkr}}{4\pi r} e^{jk_\perp \rho \cos(\phi - \psi)} r dr d\phi \\ &= \frac{1}{2} \int_{|z|}^{\infty} dr e^{-jkr} \int_0^{2\pi} \frac{d\phi}{2\pi} e^{jk_\perp \rho \cos(\phi - \psi)} = \frac{1}{2} \int_{|z|}^{\infty} dr e^{-jkr} J_0(k_\perp \sqrt{r^2 - z^2}) \end{aligned}$$

where we used the integral representation (18.9.2) of the Bessel function $J_0(x)$. Looking up the last integral in the table of integrals [1791], we find:

$$\boxed{\hat{G}(k_x, k_y, z) = \frac{1}{2} \int_{|z|}^{\infty} dr e^{-jkr} J_0(k_\perp \sqrt{r^2 - z^2}) = \frac{e^{-jk_z |z|}}{2jk_z}} \quad (\text{D.13})$$

where k_z must be defined exactly as in Eq. (D.10). A direct consequence of (D.11) is the following result:

$$\int_{-\infty}^{\infty} \int_{-\infty}^{\infty} e^{-j(k_x x' + k_y y')} G(\mathbf{r} - \mathbf{r}') dx' dy' = e^{-j(k_x x + k_y y)} \frac{e^{-jk_z |z - z'|}}{2jk_z} \quad (\text{D.14})$$

One can also show the integral:

$$\int_0^\infty e^{-jk'_z z'} \frac{e^{-jk_z |z-z'|}}{2jk_z} dz' = \begin{cases} \frac{e^{-jk'_z z}}{k'_z{}^2 - k_z^2} - \frac{e^{-jk_z z}}{2k_z(k'_z - k_z)}, & \text{for } z \geq 0 \\ -\frac{e^{jk_z z}}{2k_z(k'_z + k_z)}, & \text{for } z < 0 \end{cases} \quad (\text{D.15})$$

The proof is obtained by splitting the integral over the sub-intervals $[0, z]$ and $[z, \infty)$. To handle the limits at infinity, k'_z must be assumed to be slightly lossy, that is, $k'_z = \beta_z - j\alpha_z$, with $\alpha_z > 0$. Eqs. (D.14) and (D.15) can be combined into:

$$\int_{V_+} e^{-j\mathbf{k}' \cdot \mathbf{r}'} G(\mathbf{r} - \mathbf{r}') dV' = \begin{cases} \frac{e^{-j\mathbf{k}' \cdot \mathbf{r}}}{k'^2 - k^2} - \frac{e^{-j\mathbf{k} \cdot \mathbf{r}}}{2k_z(k'_z - k_z)}, & \text{for } z \geq 0 \\ -\frac{e^{-j\mathbf{k} \cdot \mathbf{r}}}{2k_z(k'_z + k_z)}, & \text{for } z < 0 \end{cases} \quad (\text{D.16})$$

where V_+ is the half-space $z \geq 0$, and \mathbf{k} , \mathbf{k}_- , \mathbf{k}' are wave-vectors with the same k_x, k_y components, but different k_z s:

$$\begin{aligned} \mathbf{k} &= k_x \hat{\mathbf{x}} + k_y \hat{\mathbf{y}} + k_z \hat{\mathbf{z}} \\ \mathbf{k}_- &= k_x \hat{\mathbf{x}} + k_y \hat{\mathbf{y}} - k_z \hat{\mathbf{z}} \\ \mathbf{k}' &= k_x \hat{\mathbf{x}} + k_y \hat{\mathbf{y}} + k'_z \hat{\mathbf{z}} \end{aligned} \quad (\text{D.17})$$

where we note that $k'^2 - k^2 = (k_x^2 + k_y^2 + k'^2_z) - (k_x^2 + k_y^2 + k_z^2) = k'^2_z - k_z^2$.

The Green's function results (D.8)-(D.17) are used in the discussion of the Ewald-Oseen extinction theorem in Sec. 15.6.

A related Weyl-type representation is obtained by differentiating Eq. (D.9) with respect to z . Assuming that $z \geq 0$ and interchanging differentiation and integration (and multiplying by -2), we obtain the identity:

$$\boxed{-2 \frac{\partial}{\partial z} \left(\frac{e^{-jkr}}{4\pi r} \right) = \int_{-\infty}^{\infty} \int_{-\infty}^{\infty} e^{-jk_x x} e^{-jk_y y} e^{-jk_z z} \frac{dk_x dk_y}{(2\pi)^2}}, \quad z \geq 0 \quad (\text{D.18})$$

This just means that the left-hand side is the two-dimensional inverse Fourier transform of $e^{-jk_z z}$ with k_z given by Eq. (D.10). Replacing \mathbf{r} by $\mathbf{r} - \mathbf{r}'$, and r by $R = |\mathbf{r} - \mathbf{r}'|$, and noting that $\partial_{z'} = -\partial_z$, we also obtain:

$$\boxed{2 \frac{\partial}{\partial z'} \left(\frac{e^{-jkR}}{4\pi R} \right) = \int_{-\infty}^{\infty} \int_{-\infty}^{\infty} e^{-jk_x(x-x')} e^{-jk_y(y-y')} e^{-jk_z(z-z')} \frac{dk_x dk_y}{(2\pi)^2}}, \quad z \geq z' \quad (\text{D.19})$$

This result establishes the equivalence between the Rayleigh-Sommerfeld diffraction formula and the plane-wave spectrum representation as discussed in Sec. 19.2. For the vector diffraction case, we also need the derivatives of G with respect to the transverse coordinates x, y . Differentiating (D.9) with respect to x (or with respect to y), we have:

$$\boxed{-2 \frac{\partial}{\partial x} \left(\frac{e^{-jkr}}{4\pi r} \right) = \int_{-\infty}^{\infty} \int_{-\infty}^{\infty} \frac{k_x}{k_z} e^{-jk_x x} e^{-jk_y y} e^{-jk_z z} \frac{dk_x dk_y}{(2\pi)^2}}, \quad z \geq 0 \quad (\text{D.20})$$

Setting $z = 0$ in (D.18), we also obtain the special result,

$$-2 \frac{\partial}{\partial z} \left(\frac{e^{-jkr}}{4\pi r} \right) \Big|_{z=0} = \int_{-\infty}^{\infty} \int_{-\infty}^{\infty} e^{-jk_x x} e^{-jk_y y} \frac{dk_x dk_y}{(2\pi)^2} = \delta(x) \delta(y) \quad (\text{D.21})$$

This can also be derived by integrating Eq. (D.2) with respect to z over the interval $-\epsilon \leq z \leq \epsilon$ and taking the limit as $\epsilon \rightarrow 0$, invoking the continuity of $G(r)$ (but not $\partial G/\partial z$) with respect to z ,

$$\begin{aligned} (\partial_x^2 + \partial_y^2 + k^2) \int_{-\epsilon}^{\epsilon} G(r) dz + \frac{\partial G}{\partial z} \Big|_{z=-\epsilon}^{z=\epsilon} &= -\delta(x) \delta(y) \int_{-\epsilon}^{\epsilon} \delta(z) dz, \quad \text{or,} \\ 2 \frac{\partial G}{\partial z} \Big|_{z=0} &= -\delta(x) \delta(y) \end{aligned}$$

Two-Dimensional Green's functions

The Green's function for the two-dimensional Helmholtz equation will be needed in our discussion of line sources and one-dimensional apertures, such as narrow slits or strips. In order to develop the corresponding 2-D version of the plane-wave spectrum Weyl representation, we will assume that the one-dimensional line source is along the x direction, the propagation is perpendicularly to x towards the z direction, and that there is no dependence on the y coordinate. Because of our assumed $e^{j\omega t}$ time dependence, the outgoing Green's function of the 2-D Helmholtz equation will be:[†]

$$(\partial_x^2 + \partial_z^2 + k^2) G(x, z) = -\delta(x) \delta(z) \quad \Rightarrow \quad \boxed{G(x, z) = -\frac{j}{4} H_0^{(2)}(kr)} \quad (\text{D.22})$$

where $r = \sqrt{x^2 + z^2}$ and $H_0^{(2)}(kr)$ is the order-0 Hankel function of second kind. For definitions and properties of Bessel and Hankel functions, see [1790] or [1822]. Several properties of Hankel functions were also discussed in Sec. 10.15 and 10.19.

The outgoing Green's function of the Helmholtz equation must satisfy the *Sommerfeld radiation condition* for outgoing waves, which reads in d -dimensions,

$$\boxed{\lim_{r \rightarrow \infty} \left[r^{(d-1)/2} \left(\frac{\partial G}{\partial r} + jkG \right) \right]} = 0 \quad (\text{Sommerfeld radiation condition}) \quad (\text{D.23})$$

This condition is easily verified for Eq. (D.2) in the 3D-case ($d = 3$). In the 2D-case ($d = 2$), it follows from the asymptotic behavior of the Hankel function $H_0^{(2)}(kr)$,

$$H_0^{(2)}(kr) \simeq \sqrt{\frac{2}{\pi kr}} e^{-j(kr - \frac{\pi}{4})}, \quad \text{for large } r \quad (\text{D.24})$$

To show (D.22), we consider the 1-D Fourier transform of $G(x, z)$ with respect to the variable x ,

$$\hat{G}(k_x, z) = \int_{-\infty}^{\infty} G(x, z) e^{jk_x x} dx \quad \Leftrightarrow \quad G(x, z) = \int_{-\infty}^{\infty} \hat{G}(k_x, z) e^{-jk_x x} \frac{dk_x}{2\pi} \quad (\text{D.25})$$

[†]for $e^{-j\omega t}$ time dependence, we must choose, $G(x, z) = \frac{j}{4} H_0^{(1)}(kr)$.

Transforming the 2-D Helmholtz equation (D.22), we obtain the following 1-D Helmholtz equation that has the same propagating/evanescent Green's function as (D.12),

$$(-k_x^2 + \partial_z^2 + k^2)\hat{G}(k_x, z) = (\partial_z^2 + k_z^2)\hat{G}(k_x, z) = -\delta(z) \Rightarrow \hat{G}(k_x, z) = \frac{e^{-jk_z|z|}}{2jk_z} \quad (\text{D.26})$$

where $k_z^2 = k^2 - k_x^2$, with k_z given by the evanescent square-root,

$$k_z = \begin{cases} \sqrt{k^2 - k_x^2}, & \text{if } |k_x| < k \\ -j\sqrt{k_x^2 - k^2}, & \text{if } |k_x| > k \end{cases} \quad (\text{D.27})$$

Thus, to find $G(x, z)$ we need to find the inverse Fourier transform of (D.26). But we note that the Hankel function $H_0^{(2)}(k\sqrt{x^2 + z^2})$, considered as a function of x , has the following forward and inverse 1-D Fourier transform,

$$\int_{-\infty}^{\infty} H_0^{(2)}(k\sqrt{x^2 + z^2}) e^{jk_x x} dx = \frac{2e^{-jk_z|z|}}{k_z} \quad (\text{D.28})$$

$$H_0^{(2)}(k\sqrt{x^2 + z^2}) = \int_{-\infty}^{\infty} \frac{2e^{-jk_x x} e^{-jk_z|z|}}{k_z} \frac{dk_x}{2\pi}$$

where k_z is defined exactly as in (D.27). The transform pair (D.28) can be looked up in Bateman [1640]—see pair #42 and its erratum in Sect.1.13, p.56, of Ref. [1640], or from the combination of pairs #35 and #41, together with the following definitions of the half-integer-order Hankel and modified Bessel functions,

$$H_{-1/2}^{(2)}(u) = \sqrt{\frac{2}{\pi u}} e^{-ju}, \quad K_{-1/2}(u) = \sqrt{\frac{\pi}{2u}} e^{-u} \quad (\text{D.29})$$

Multiplying both sides of (D.28) by $-j/4$, we then obtain $G(x, z)$ and its plane-wave spectrum or Weyl representation,

$$G(x, z) = -\frac{j}{4} H_0^{(2)}(kr) = \int_{-\infty}^{\infty} \frac{e^{-jk_x x} e^{-jk_z|z|}}{2jk_z} \frac{dk_x}{2\pi} \quad (\text{2D Weyl representation}) \quad (\text{D.30})$$

with $r = \sqrt{x^2 + z^2}$. This is analogous to (D.9), but without the dk_y integration. The 2-D versions of the differentiated Weyl representations (D.18) and (D.20) are as follows and will be used to develop the 2-D versions of the Rayleigh-Sommerfeld diffraction formulas,

$$-2 \frac{\partial G(x, z)}{\partial z} = \int_{-\infty}^{\infty} \frac{e^{-jk_x x} e^{-jk_z z} dk_x}{2\pi} \quad \text{for } z \geq 0 \quad (\text{D.31})$$

$$-2 \frac{\partial G(x, z)}{\partial x} = \int_{-\infty}^{\infty} \frac{k_x}{k_z} e^{-jk_x x} e^{-jk_z z} \frac{dk_x}{2\pi}$$

A quicker way of deriving (D.30) is to start with the 3-D Green's function (D.2), denoted here by $G_3(x, y, z) = e^{-jkR} / (4\pi R)$, $R = \sqrt{x^2 + y^2 + z^2} = \sqrt{r^2 + y^2}$, where $r = \sqrt{x^2 + z^2}$, and define the 2-D Green's function by integrating out the y -variable,

$$G(x, z) = \int_{-\infty}^{\infty} G_3(x, y, z) dy = \int_{-\infty}^{\infty} \frac{e^{-jkR}}{4\pi R} dy \quad (\text{D.32})$$

Integrating over y both sides of the 3-D Helmholtz equation for $G_3(x, y, z)$, we have,

$$\begin{aligned} (\partial_x^2 + \partial_y^2 + \partial_z^2 + k^2) G_3(x, y, z) &= -\delta(x) \delta(y) \delta(z) \\ (\partial_x^2 + \partial_z^2 + k^2) \int_{-\infty}^{\infty} G_3(x, y, z) dy + \left[\partial_y G_3(x, y, z) \right]_{y=-\infty}^{y=\infty} &= -\delta(x) \delta(z) \int_{-\infty}^{\infty} \delta(y) dy \end{aligned}$$

and since, $\partial_y G_3(x, y, z) \big|_{y=\pm\infty} = 0$,[†] we obtain,

$$(\partial_x^2 + \partial_z^2 + k^2) G(x, z) = -\delta(x) \delta(z) \quad (\text{D.33})$$

The plane-wave spectrum representation of $G(x, z)$ can be derived by inserting the Weyl representation for $G_3(x, y, z)$ into the definition (D.32),

$$\begin{aligned} G(x, z) &= \int_{-\infty}^{\infty} G_3(x, y, z) dy = \int_{-\infty}^{\infty} \int_{-\infty}^{\infty} \int_{-\infty}^{\infty} \frac{e^{-jk_x x} e^{-jk_y y} e^{-jk_z |z|}}{2jk_z} \frac{dk_x dk_y}{(2\pi)^2} dy \\ &= \int_{-\infty}^{\infty} \int_{-\infty}^{\infty} \frac{e^{-jk_x x} e^{-jk_z |z|}}{2jk_z} (2\pi) \delta(k_y) \frac{dk_x dk_y}{(2\pi)^2} = \int_{-\infty}^{\infty} \frac{e^{-jk_x x} e^{-jk_z |z|}}{2jk_z} \frac{dk_x}{2\pi} \end{aligned} \quad (\text{D.34})$$

where we used the delta-function representation,

$$\int_{-\infty}^{\infty} e^{-jk_y y} dy = (2\pi) \delta(k_y)$$

and the k_y integration in (D.34) sets $k_y = 0$ into the definition (D.10) of k_z so that the resulting k_z is given by (D.27). By combining the standard integral representations of the zero-order Bessel functions [1822], we obtain the representation of the Hankel function, $H_0^{(2)} = J_0 - jY_0$, for $r > 0$,

$$\begin{aligned} J_0(kr) &= \frac{1}{\pi} \int_{-\infty}^{\infty} \sin(kr \cosh(u)) du \\ Y_0(kr) &= -\frac{1}{\pi} \int_{-\infty}^{\infty} \cos(kr \cosh(u)) du \\ -\frac{j}{4} H_0^{(2)}(kr) &= \frac{1}{4\pi} \int_{-\infty}^{\infty} e^{-jkr \cosh(u)} du \end{aligned} \quad (\text{D.35})$$

Changing variables from u to $y = r \sinh(u)$, we may verify Eq. (D.32),

$$-\frac{j}{4} H_0^{(2)}(kr) = \frac{1}{4\pi} \int_{-\infty}^{\infty} e^{-jkr \cosh(u)} du = \int_{-\infty}^{\infty} \frac{e^{-jk\sqrt{r^2+y^2}}}{4\pi\sqrt{r^2+y^2}} dy$$

E. Coordinate Systems

The definitions of cylindrical and spherical coordinates were given in Sec. 15.8. The expressions of the gradient, divergence, curl, Laplacian operators, and delta functions are given below in cartesian, cylindrical, and spherical coordinates.

[†]note that, $\partial_y G_3(x, y, z) = -\frac{y}{R} \frac{e^{-jkR}}{4\pi R} \left(jk + \frac{1}{R} \right)$, $R = \sqrt{x^2 + y^2 + z^2}$.

Cartesian Coordinates

$$\begin{aligned}\nabla\psi &= \hat{\mathbf{x}} \frac{\partial\psi}{\partial x} + \hat{\mathbf{y}} \frac{\partial\psi}{\partial y} + \hat{\mathbf{z}} \frac{\partial\psi}{\partial z} \\ \nabla^2\psi &= \frac{\partial^2\psi}{\partial x^2} + \frac{\partial^2\psi}{\partial y^2} + \frac{\partial^2\psi}{\partial z^2} \\ \nabla \cdot \mathbf{A} &= \frac{\partial A_x}{\partial x} + \frac{\partial A_y}{\partial y} + \frac{\partial A_z}{\partial z} \\ \nabla \times \mathbf{A} &= \hat{\mathbf{x}} \left(\frac{\partial A_z}{\partial y} - \frac{\partial A_y}{\partial z} \right) + \hat{\mathbf{y}} \left(\frac{\partial A_x}{\partial z} - \frac{\partial A_z}{\partial x} \right) + \hat{\mathbf{z}} \left(\frac{\partial A_y}{\partial x} - \frac{\partial A_x}{\partial y} \right) \\ &= \begin{vmatrix} \hat{\mathbf{x}} & \hat{\mathbf{y}} & \hat{\mathbf{z}} \\ \frac{\partial}{\partial x} & \frac{\partial}{\partial y} & \frac{\partial}{\partial z} \\ A_x & A_y & A_z \end{vmatrix}\end{aligned}\tag{E.1}$$

$$\delta^{(3)}(\mathbf{r} - \mathbf{r}') = \delta(x - x') \delta(y - y') \delta(z - z')$$

Cylindrical Coordinates

$$\nabla\psi = \hat{\boldsymbol{\rho}} \frac{\partial\psi}{\partial\rho} + \hat{\boldsymbol{\phi}} \frac{1}{\rho} \frac{\partial\psi}{\partial\phi} + \hat{\mathbf{z}} \frac{\partial\psi}{\partial z}\tag{E.2a}$$

$$\nabla^2\psi = \frac{1}{\rho} \frac{\partial}{\partial\rho} \left(\rho \frac{\partial\psi}{\partial\rho} \right) + \frac{1}{\rho^2} \frac{\partial^2\psi}{\partial\phi^2} + \frac{\partial^2\psi}{\partial z^2}\tag{E.2b}$$

$$\nabla \cdot \mathbf{A} = \frac{1}{\rho} \frac{\partial(\rho A_\rho)}{\partial\rho} + \frac{1}{\rho} \frac{\partial A_\phi}{\partial\phi} + \frac{\partial A_z}{\partial z}\tag{E.2c}$$

$$\nabla \times \mathbf{A} = \hat{\boldsymbol{\rho}} \left(\frac{1}{\rho} \frac{\partial A_z}{\partial\phi} - \frac{\partial A_\phi}{\partial z} \right) + \hat{\boldsymbol{\phi}} \left(\frac{\partial A_\rho}{\partial z} - \frac{\partial A_z}{\partial\rho} \right) + \hat{\mathbf{z}} \frac{1}{\rho} \left(\frac{\partial(\rho A_\phi)}{\partial\rho} - \frac{\partial A_\rho}{\partial\phi} \right)\tag{E.2d}$$

$$\delta^{(3)}(\mathbf{r} - \mathbf{r}') = \frac{1}{\rho} \delta(\rho - \rho') \delta(\phi - \phi') \delta(z - z')\tag{E.2e}$$

Spherical Coordinates

$$\nabla\psi = \hat{\mathbf{r}} \frac{\partial\psi}{\partial r} + \hat{\boldsymbol{\theta}} \frac{1}{r} \frac{\partial\psi}{\partial\theta} + \hat{\boldsymbol{\phi}} \frac{1}{r \sin\theta} \frac{\partial\psi}{\partial\phi}\tag{E.3a}$$

$$\nabla^2\psi = \frac{1}{r^2} \frac{\partial}{\partial r} \left(r^2 \frac{\partial\psi}{\partial r} \right) + \frac{1}{r^2 \sin\theta} \frac{\partial}{\partial\theta} \left(\sin\theta \frac{\partial\psi}{\partial\theta} \right) + \frac{1}{r^2 \sin^2\theta} \frac{\partial^2\psi}{\partial\phi^2}\tag{E.3b}$$

$$\nabla \cdot \mathbf{A} = \frac{1}{r^2} \frac{\partial(r^2 A_r)}{\partial r} + \frac{1}{r \sin \theta} \frac{\partial(\sin \theta A_\theta)}{\partial \theta} + \frac{1}{r \sin \theta} \frac{\partial A_\phi}{\partial \phi} \quad (\text{E.3c})$$

$$\begin{aligned} \nabla \times \mathbf{A} = & \hat{\mathbf{r}} \frac{1}{r \sin \theta} \left(\frac{\partial(\sin \theta A_\phi)}{\partial \theta} - \frac{\partial A_\theta}{\partial \phi} \right) + \hat{\boldsymbol{\theta}} \frac{1}{r} \left(\frac{1}{\sin \theta} \frac{\partial A_r}{\partial \phi} - \frac{\partial(r A_\phi)}{\partial r} \right) \\ & + \hat{\boldsymbol{\phi}} \frac{1}{r} \left(\frac{\partial(r A_\theta)}{\partial r} - \frac{\partial A_r}{\partial \theta} \right) \end{aligned} \quad (\text{E.3d})$$

$$\delta^{(3)}(\mathbf{r} - \mathbf{r}') = \frac{1}{r^2 \sin \theta} \delta(r - r') \delta(\theta - \theta') \delta(\phi - \phi') \quad (\text{E.3e})$$

Transformations Between Coordinate Systems

The different coordinate conventions are summarized in Fig. E.1 below. A vector \mathbf{A} can be expressed component-wise in the three coordinate systems as:

$$\begin{aligned} \mathbf{A} &= \hat{\mathbf{x}} A_x + \hat{\mathbf{y}} A_y + \hat{\mathbf{z}} A_z \\ &= \hat{\boldsymbol{\rho}} A_\rho + \hat{\boldsymbol{\phi}} A_\phi + \hat{\mathbf{z}} A_z \\ &= \hat{\mathbf{r}} A_r + \hat{\boldsymbol{\theta}} A_\theta + \hat{\boldsymbol{\phi}} A_\phi \end{aligned} \quad (\text{E.4})$$

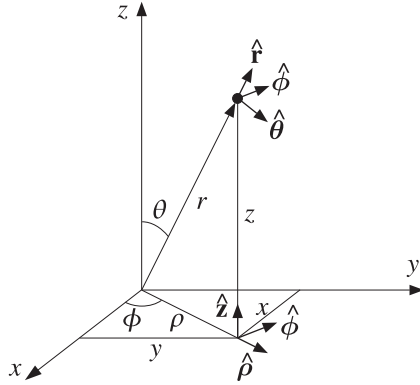

Fig. E.1 Cartesian, cylindrical, and spherical coordinate conventions.

The components in one coordinate system can be expressed in terms of the components of another by using the following relationships between the unit vectors, which were also given in Eqs. (15.8.1)-(15.8.3):

$$\begin{aligned} x &= \rho \cos \phi & \hat{\boldsymbol{\rho}} &= \hat{\mathbf{x}} \cos \phi + \hat{\mathbf{y}} \sin \phi & \hat{\mathbf{x}} &= \hat{\boldsymbol{\rho}} \cos \phi - \hat{\boldsymbol{\phi}} \sin \phi \\ y &= \rho \sin \phi & \hat{\boldsymbol{\phi}} &= -\hat{\mathbf{x}} \sin \phi + \hat{\mathbf{y}} \cos \phi & \hat{\mathbf{y}} &= \hat{\boldsymbol{\rho}} \sin \phi + \hat{\boldsymbol{\phi}} \cos \phi \end{aligned} \quad (\text{E.5})$$

$$\begin{aligned} \rho &= r \sin \theta & \hat{\mathbf{r}} &= \hat{\mathbf{z}} \cos \theta + \hat{\boldsymbol{\rho}} \sin \theta & \hat{\mathbf{z}} &= \hat{\mathbf{r}} \cos \theta - \hat{\boldsymbol{\theta}} \sin \theta \\ z &= r \cos \theta & \hat{\boldsymbol{\theta}} &= -\hat{\mathbf{z}} \sin \theta + \hat{\boldsymbol{\rho}} \cos \theta & \hat{\boldsymbol{\rho}} &= \hat{\mathbf{r}} \sin \theta + \hat{\boldsymbol{\theta}} \cos \theta \end{aligned} \quad (\text{E.6})$$

$$\begin{aligned}
x &= r \sin \theta \cos \phi & \hat{\mathbf{r}} &= \hat{\mathbf{x}} \cos \phi \sin \theta + \hat{\mathbf{y}} \sin \phi \sin \theta + \hat{\mathbf{z}} \cos \theta \\
y &= r \sin \theta \sin \phi & \hat{\boldsymbol{\theta}} &= \hat{\mathbf{x}} \cos \phi \cos \theta + \hat{\mathbf{y}} \sin \phi \cos \theta - \hat{\mathbf{z}} \sin \theta \\
z &= r \cos \theta & \hat{\boldsymbol{\phi}} &= -\hat{\mathbf{x}} \sin \phi + \hat{\mathbf{y}} \cos \phi
\end{aligned} \tag{E.7}$$

$$\begin{aligned}
\hat{\mathbf{x}} &= \hat{\mathbf{r}} \sin \theta \cos \phi + \hat{\boldsymbol{\theta}} \cos \theta \cos \phi - \hat{\boldsymbol{\phi}} \sin \phi \\
\hat{\mathbf{y}} &= \hat{\mathbf{r}} \sin \theta \sin \phi + \hat{\boldsymbol{\theta}} \cos \theta \sin \phi + \hat{\boldsymbol{\phi}} \cos \phi \\
\hat{\mathbf{z}} &= \hat{\mathbf{r}} \cos \theta - \hat{\boldsymbol{\theta}} \sin \theta
\end{aligned} \tag{E.8}$$

For example, to express the spherical components A_r, A_θ, A_ϕ in terms of the cartesian components, we proceed as follows:

$$\begin{aligned}
A_r &= \hat{\mathbf{r}} \cdot \mathbf{A} = \hat{\mathbf{r}} \cdot (\hat{\mathbf{x}} A_x + \hat{\mathbf{y}} A_y + \hat{\mathbf{z}} A_z) = (\hat{\mathbf{r}} \cdot \hat{\mathbf{x}}) A_x + (\hat{\mathbf{r}} \cdot \hat{\mathbf{y}}) A_y + (\hat{\mathbf{r}} \cdot \hat{\mathbf{z}}) A_z \\
A_\theta &= \hat{\boldsymbol{\theta}} \cdot \mathbf{A} = \hat{\boldsymbol{\theta}} \cdot (\hat{\mathbf{x}} A_x + \hat{\mathbf{y}} A_y + \hat{\mathbf{z}} A_z) = (\hat{\boldsymbol{\theta}} \cdot \hat{\mathbf{x}}) A_x + (\hat{\boldsymbol{\theta}} \cdot \hat{\mathbf{y}}) A_y + (\hat{\boldsymbol{\theta}} \cdot \hat{\mathbf{z}}) A_z \\
A_\phi &= \hat{\boldsymbol{\phi}} \cdot \mathbf{A} = \hat{\boldsymbol{\phi}} \cdot (\hat{\mathbf{x}} A_x + \hat{\mathbf{y}} A_y + \hat{\mathbf{z}} A_z) = (\hat{\boldsymbol{\phi}} \cdot \hat{\mathbf{x}}) A_x + (\hat{\boldsymbol{\phi}} \cdot \hat{\mathbf{y}}) A_y + (\hat{\boldsymbol{\phi}} \cdot \hat{\mathbf{z}}) A_z
\end{aligned}$$

The dot products can be read off Eq. (E.7), resulting in:

$$\begin{aligned}
A_r &= \cos \phi \sin \theta A_x + \sin \phi \sin \theta A_y + \cos \theta A_z \\
A_\theta &= \cos \phi \cos \theta A_x + \sin \phi \cos \theta A_y - \sin \theta A_z \\
A_\phi &= -\sin \phi A_x + \cos \phi A_y
\end{aligned} \tag{E.9}$$

Similarly, using Eq. (E.6) the cylindrical components A_ρ, A_z can be expressed in terms of spherical components as:

$$\begin{aligned}
A_\rho &= \hat{\boldsymbol{\rho}} \cdot \mathbf{A} = \hat{\boldsymbol{\rho}} \cdot (\hat{\mathbf{r}} A_r + \hat{\boldsymbol{\theta}} A_\theta + \hat{\boldsymbol{\phi}} A_\phi) = \sin \theta A_r + \cos \theta A_\theta \\
A_z &= \hat{\mathbf{z}} \cdot \mathbf{A} = \hat{\mathbf{z}} \cdot (\hat{\mathbf{r}} A_r + \hat{\boldsymbol{\theta}} A_\theta + \hat{\boldsymbol{\phi}} A_\phi) = \cos \theta A_r - \cos \theta A_\theta
\end{aligned} \tag{E.10}$$

F. Fresnel Integrals

The Fresnel functions $C(x)$ and $S(x)$ are defined by [1790]:

$$C(x) = \int_0^x \cos\left(\frac{\pi}{2} t^2\right) dt, \quad S(x) = \int_0^x \sin\left(\frac{\pi}{2} t^2\right) dt \tag{F.1}$$

They may be combined into the complex function:

$$\boxed{\mathcal{F}(x) = C(x) - jS(x) = \int_0^x e^{-j\pi t^2/2} dt} \tag{F.2}$$

$C(x)$, $S(x)$, and $\mathcal{F}(x)$ are *odd* functions of x and have the asymptotic values:

$$C(\infty) = S(\infty) = \frac{1}{2}, \quad \mathcal{F}(\infty) = \frac{1-j}{2} \tag{F.3}$$

At $x = 0$, we have $\mathcal{F}(0) = 0$ and $\mathcal{F}'(0) = 1$, so that the Taylor series approximation is $\mathcal{F}(x) \simeq x$, for small x . The asymptotic expansions of $C(x)$, $S(x)$, and $\mathcal{F}(x)$ are for large positive x :

$$\begin{aligned}\mathcal{F}(x) &= \frac{1-j}{2} + \frac{j}{\pi x} e^{-j\pi x^2/2} \\ C(x) &= \frac{1}{2} + \frac{1}{\pi x} \sin\left(\frac{\pi}{2} x^2\right) \\ S(x) &= \frac{1}{2} - \frac{1}{\pi x} \cos\left(\frac{\pi}{2} x^2\right)\end{aligned}\quad (\text{F.4})$$

Associated with $C(x)$ and $S(x)$ are the type-2 Fresnel integrals:

$$C_2(x) = \int_0^x \frac{\cos t}{\sqrt{2\pi t}} dt, \quad S_2(x) = \int_0^x \frac{\sin t}{\sqrt{2\pi t}} dt \quad (\text{F.5})$$

They are combined into the complex function:

$$\mathcal{F}_2(x) = C_2(x) - jS_2(x) = \int_0^x \frac{e^{-jt}}{\sqrt{2\pi t}} dt \quad (\text{F.6})$$

The two types are related by, if $x \geq 0$:

$$C(x) = C_2\left(\frac{\pi}{2}x^2\right), \quad S(x) = S_2\left(\frac{\pi}{2}x^2\right), \quad \mathcal{F}(x) = \mathcal{F}_2\left(\frac{\pi}{2}x^2\right) \quad (\text{F.7})$$

and if $x < 0$, we set $\mathcal{F}(x) = -\mathcal{F}(-x) = -\mathcal{F}_2(\pi x^2/2)$.

The Fresnel function $\mathcal{F}_2(x)$ can be evaluated numerically using Boersma's approximation [1308], which achieves a maximum error of 10^{-9} over all x . The algorithm approximates the function $\mathcal{F}_2(x)$ as follows:

$$\mathcal{F}_2(x) = \begin{cases} e^{-jx} \sqrt{\frac{x}{4}} \sum_{n=0}^{11} (a_n + jb_n) \left(\frac{x}{4}\right)^n, & \text{if } 0 \leq x \leq 4 \\ \frac{1-j}{2} + e^{-jx} \sqrt{\frac{4}{x}} \sum_{n=0}^{11} (c_n + jd_n) \left(\frac{4}{x}\right)^n, & \text{if } x > 4 \end{cases} \quad (\text{F.8})$$

where the coefficients a_n, b_n, c_n, d_n are given in [1308]. Consistency with the small- and large- x expansions of $\mathcal{F}(x)$ requires that $a_0 + jb_0 = \sqrt{8/\pi}$ and $c_0 + jd_0 = j/\sqrt{8\pi}$. We have implemented Eq. (F.8) with the MATLAB function `fcs2`:

```
F2 = fcs2(x);           % Fresnel integrals  $\mathcal{F}_2(x) = C_2(x) - jS_2(x)$ 
```

The ordinary Fresnel integral $\mathcal{F}(x)$ can be computed with the help of Eq. (F.7). The MATLAB function `fcs` calculates $\mathcal{F}(x)$ for any vector of values x by calling `fcs2`:

```
F = fcs(x);           % Fresnel integrals  $\mathcal{F}(x) = C(x) - jS(x)$ 
```

In calculating the radiation patterns of pyramidal horns, it is desired to calculate a Fresnel diffraction integral of the type:

$$F_0(\nu, \sigma) = \int_{-1}^1 e^{j\pi\nu\xi} e^{-j(\pi/2)\sigma^2\xi^2} d\xi \quad (\text{F.9})$$

Making the variable change $t = \sigma\xi - \nu/\sigma$, this integral can be computed in terms of the Fresnel function $\mathcal{F}(x) = C(x) - jS(x)$ as follows:

$$F_0(\nu, \sigma) = \frac{1}{\sigma} e^{j(\pi/2)(\nu^2/\sigma^2)} \left[\mathcal{F}\left(\frac{\nu}{\sigma} + \sigma\right) - \mathcal{F}\left(\frac{\nu}{\sigma} - \sigma\right) \right] \quad (\text{F.10})$$

where we also used the oddness of $\mathcal{F}(x)$. The value of Eq. (F.9) at $\nu = 0$ is:

$$F_0(0, \sigma) = \frac{1}{\sigma} [\mathcal{F}(\sigma) - \mathcal{F}(-\sigma)] = 2 \frac{\mathcal{F}(\sigma)}{\sigma} \quad (\text{F.11})$$

Eq. (F.10) assumes that $\sigma \neq 0$. If $\sigma = 0$, the integral (F.9) reduces to the sinc function:

$$F_0(\nu, 0) = 2 \frac{\sin(\pi\nu)}{\pi\nu} \quad (\text{F.12})$$

From either (F.11) or (F.12), we find $F_0(0, 0) = 2$. A related integral that is also required in the theory of horns is the following:

$$F_1(\nu, \sigma) = \int_{-1}^1 \cos\left(\frac{\pi\xi}{2}\right) e^{j\pi\nu\xi} e^{-j(\pi/2)\sigma^2\xi^2} d\xi \quad (\text{F.13})$$

Writing $\cos(\pi\xi/2) = (e^{j\pi\xi/2} + e^{-j\pi\xi/2})/2$, the integral $F_1(\nu, s)$ can be expressed in terms of $F_0(\nu, \sigma)$ as follows:

$$F_1(\nu, \sigma) = \frac{1}{2} [F_0(\nu + 0.5, \sigma) + F_0(\nu - 0.5, \sigma)] \quad (\text{F.14})$$

It can be verified easily that $F_0(0.5, \sigma) = F_0(-0.5, \sigma)$, therefore, the value of $F_1(\nu, \sigma)$ at $\nu = 0$ will be given by:

$$F_1(0, \sigma) = F_0(0.5, \sigma) = \frac{1}{\sigma} e^{j\pi/(8\sigma^2)} \left[\mathcal{F}\left(\frac{1}{2\sigma} + \sigma\right) - \mathcal{F}\left(\frac{1}{2\sigma} - \sigma\right) \right] \quad (\text{F.15})$$

Using the asymptotic expansion (F.4), we find the expansion valid for small σ :

$$\mathcal{F}\left(\frac{1}{2\sigma} \pm \sigma\right) = \frac{1-j}{2} \mp \frac{2\sigma}{\pi} e^{-j\pi/(8\sigma^2)}, \quad \text{for small } \sigma \quad (\text{F.16})$$

For $\sigma = 0$, the integral $F_1(\nu, \sigma)$ reduces to the double-sinc function:

$$\begin{aligned} F_1(\nu, 0) &= \int_{-1}^1 \cos\left(\frac{\pi\xi}{2}\right) e^{j\pi\nu\xi} d\xi = \frac{1}{2} [F_0(\nu + 0.5, 0) + F_0(\nu - 0.5, 0)] \\ &= \frac{\sin(\pi(\nu + 0.5))}{\pi(\nu + 0.5)} + \frac{\sin(\pi(\nu - 0.5))}{\pi(\nu - 0.5)} = \frac{4}{\pi} \frac{\cos(\pi\nu)}{1 - 4\nu^2} \end{aligned} \quad (\text{F.17})$$

From either Eq. (F.16) or (F.17), we find $F_1(0, 0) = 4/\pi$.

The MATLAB function `diffint` can be used to evaluate both Eq. (F.9) and (F.13) for any vector of values ν and any vector of positive numbers σ , including $\sigma = 0$. It calls `fcs` to evaluate the diffraction integral (F.9) according to Eq. (F.10). Its usage is:

```
F0 = diffint(v,sigma,0);           % diffraction integral  $F_0(v, \sigma)$ , Eq. (F.9)
F1 = diffint(v,sigma,1);           % diffraction integral  $F_1(v, \sigma)$ , Eq. (F.13)
```

The vectors `v`, `sigma` can be entered either as rows or columns, but the result will be a matrix of size `length(v) × length(sigma)`. The integral $F_0(v, \sigma)$ can also be calculated by the simplified call:

```
F0 = diffint(v,sigma);           % diffraction integral  $F_0(v, \sigma)$ , Eq. (F.9)
```

Actually, the most general syntax of `diffint` is as follows:

```
F = diffint(v,sigma,a,c1,c2);     % diffraction integral  $F(v, \sigma, a)$ , Eq. (F.18)
```

It evaluates the more general integral:

$$F(v, \sigma, a) = \int_{c_1}^{c_2} \cos\left(\frac{\pi \xi a}{2}\right) e^{j\pi v \xi} e^{-j(\pi/2)\sigma^2 \xi^2} d\xi \quad (\text{F.18})$$

For $a = 0$, we have:

$$F(v, \sigma, 0) = \frac{1}{\sigma} e^{j(\pi/2)(v^2/\sigma^2)} \left[\mathcal{F}\left(\frac{v}{\sigma} - \sigma c_1\right) - \mathcal{F}\left(\frac{v}{\sigma} - \sigma c_2\right) \right] \quad (\text{F.19})$$

For $a \neq 0$, we can express $F(v, \sigma, a)$ in terms of $F(v, \sigma, 0)$:

$$F(v, \sigma, a) = \frac{1}{2} [F(v + 0.5a, \sigma, 0) + F(v - 0.5a, \sigma, 0)] \quad (\text{F.20})$$

For $a = 0$ and $\sigma = 0$, $F(v, \sigma, a)$ reduces to the complex sinc function:

$$F(v, 0, 0) = \frac{e^{j\pi v c_2} - e^{j\pi v c_1}}{j\pi v} = (c_2 - c_1) \frac{\sin(\pi(c_2 - c_1)v/2)}{\pi(c_2 - c_1)v/2} e^{j\pi(c_2 + c_1)v/2} \quad (\text{F.21})$$

In Sommerfeld's half-space and knife-edge diffraction problems discussed in Sections 18.14 and 18.15, the following function represents the diffraction coefficient,

$$D(v) = \frac{1}{1-j} \int_{-\infty}^v e^{-j\pi u^2/2} du = \frac{1}{1-j} \left[\mathcal{F}(v) + \frac{1-j}{2} \right] \quad (\text{F.22})$$

It is defined for any real v and satisfies the properties,

$$D(v) + D(-v) = 1 \quad (\text{F.23})$$

$$D(-\infty) = 0, \quad D(0) = \frac{1}{2}, \quad D(\infty) = 1 \quad (\text{F.24})$$

The MATLAB function `diffr.m` calculates $D(v)$ at any vector of (real) values of v . It has usage:

$$\boxed{D = \text{diffrr}(v);} \quad \% \text{ knife-edge diffraction coefficient } D(v)$$

It may also be quickly defined as an anonymous MATLAB function in terms of **fcs**,

$$\text{diffrr} = @(v) (\text{fcs}(v) + (1-j)/2) / (1-j);$$

The following integral, which was originally considered by Sommerfeld in his solution of the half-space problem, can be expressed in terms of the function $D(v)$,

$$\begin{aligned} I(\phi) &\equiv \frac{1}{\pi} \int_0^\infty \frac{\cos(\phi/2) \cosh(t/2)}{\cos \phi + \cosh t} e^{-jk\rho \cosh t} dt \\ &= \text{sign}(v) \cdot e^{jk\rho \cos \phi} \cdot [1 - D(|v|)], \quad v = \sqrt{\frac{4k\rho}{\pi}} \cos\left(\frac{\phi}{2}\right) \end{aligned} \quad (\text{F.25})$$

where $k\rho > 0$ and ϕ is a real angle, such that $\cos(\phi/2) \neq 0$, or, $\cos \phi \neq -1$. Equivalently,

$$I(\phi) = \begin{cases} e^{jk\rho \cos \phi} \cdot [1 - D(v)] = e^{jk\rho \cos \phi} \cdot D(-v), & \text{if } v > 0 \\ -e^{jk\rho \cos \phi} \cdot [1 - D(-v)] = -e^{jk\rho \cos \phi} \cdot D(v), & \text{if } v < 0 \end{cases} \quad (\text{F.26})$$

where we used the property (F.23). The value at $\cos(\phi/2) = 0$ is discussed below. To show Eq. (F.25), we change variables to, $s = \sinh(t/2)$, $c = \cos(\phi/2)$. Then, doubling the range of integration and using the identities,

$$\cos \phi = 2 \cos^2\left(\frac{\phi}{2}\right) - 1, \quad \cosh t = 2 \sinh^2\left(\frac{t}{2}\right) + 1$$

the integral is transformed into,

$$I(\phi) = e^{jk\rho \cos \phi} \frac{1}{2\pi} \int_{-\infty}^\infty \frac{c}{c^2 + s^2} e^{-2jk\rho(c^2+s^2)} ds \quad (\text{F.27})$$

Following Sommerfeld [1287], we divide out the factor $e^{jk\rho \cos \phi}$, and differentiate with respect to ρ ,

$$\frac{d}{d\rho} [I(\phi, k\rho) e^{-jk\rho \cos \phi}] = \frac{-jck}{\pi} e^{-2jk\rho c^2} \int_{-\infty}^\infty e^{-2jk\rho s^2} ds = -\frac{1}{1-j} \frac{ck}{\sqrt{\pi k\rho}} e^{-2jk\rho c^2} \quad (\text{F.28})$$

where we used the definite integral,

$$\int_{-\infty}^\infty e^{-2jk\rho s^2} ds = \frac{1-j}{2} \sqrt{\frac{\pi}{k\rho}}$$

Introducing the variable $v = |c|\sqrt{4k\rho/\pi}$, we note that, $dv/d\rho = |ck|/\sqrt{\pi k\rho}$. Noting that, $c = \text{sign}(c)|c|$, we may change variables from ρ to v and rewrite (F.28) as,

$$\frac{d}{dv} [I(\phi) e^{-jk\rho \cos \phi}] = -\text{sign}(c) \frac{1}{1-j} e^{-j\pi v^2/2} \quad (\text{F.29})$$

Integrating with respect to v , and fixing the integration constant by requiring that $I(\phi)$ vanish as $\rho \rightarrow \infty$ or $v \rightarrow \infty$, we obtain the required result,

$$I(\phi) e^{-jk\rho \cos \phi} = 1 - \frac{1}{1-j} \int_{-\infty}^v e^{-j\pi u^2/2} du = 1 - D(v)$$

where here, $v = \sqrt{4k\rho/\pi} |\cos(\phi/2)|$. Regarding the value at $c = 0$, we may distinguish the limits as $c \rightarrow \pm 0$. Using the following limit for the delta-function,

$$\lim_{c \rightarrow \pm 0} \frac{1}{\pi} \frac{c}{c^2 + s^2} = \pm \delta(s)$$

then, Eq. (F.27) has the following limiting values, noting that $\cos \phi = 2c^2 - 1 = -1$,

$$\lim_{c \rightarrow \pm 0} I(\phi) = \lim_{c \rightarrow \pm 0} e^{jk\rho \cos \phi} \frac{1}{2\pi} \int_{-\infty}^{\infty} \frac{c}{c^2 + s^2} e^{-2jk\rho(c^2 + s^2)} ds = \pm \frac{1}{2} e^{-jk\rho}$$

These are consistent with the limits of Eq. (F.26) since $D(0) = 1/2$.

G. Exponential, Sine, and Cosine Integrals

Several antenna calculations, such as mutual impedances and directivities, can be reduced to the exponential integral, which is defined as follows [1790]:

$$E_1(z) = \int_z^{\infty} \frac{e^{-u}}{u} du = e^{-z} \int_0^{\infty} \frac{e^{-t}}{z+t} dt \quad (\text{exponential integral}) \quad (\text{G.1})$$

where z is a complex number with phase restricted such that $|\arg z| < \pi$. This range allows pure imaginary z 's. The built-in MATLAB function `expint` evaluates $E_1(z)$ at an array of z 's. Related to $E_1(z)$ are the sine and cosine integrals:

$$\begin{aligned} S_i(z) &= \int_0^z \frac{\sin u}{u} du && (\text{sine integral}) \\ C_i(z) &= \gamma + \ln z + \int_0^z \frac{\cos u - 1}{u} du && (\text{cosine integral}) \end{aligned} \quad (\text{G.2})$$

where γ is the Euler constant $\gamma = 0.5772156649\dots$. A related cosine integral is:

$$C_{\text{in}}(z) = \int_0^z \frac{1 - \cos u}{u} du = \gamma + \ln z - C_i(z) \quad (\text{G.3})$$

For $z \geq 0$, the sine and cosine integrals are related to $E_1(z)$ by [1790]:

$$\begin{aligned} S_i(z) &= \frac{E_1(jz) - E_1(-jz)}{2j} + \frac{\pi}{2} = \text{Im}[E_1(jz)] + \frac{\pi}{2} \\ C_i(z) &= -\frac{E_1(jz) + E_1(-jz)}{2} = -\text{Re}[E_1(jz)] \end{aligned} \quad (\text{G.4})$$

while for $z \leq 0$, we have $S_i(z) = -S_i(-z)$ and $C_i(z) = C_i(-z) + j\pi$. Conversely, we have for $z > 0$:

$$E_1(jz) = -C_i(z) + j(S_i(z) - \frac{\pi}{2}) = -\gamma - \ln(z) + C_{\text{in}}(z) + j(S_i(z) - \frac{\pi}{2}) \quad (\text{G.5})$$

The MATLAB functions `Si`, `Ci`, `Cin` evaluate the sine and cosine integrals at any vector of z 's by using the relations (G.4) and the built-in function `expint`:

$y = \text{Si}(z);$ % sine integral, Eq. (G.2)
 $y = \text{Ci}(z);$ % sine integral, Eq. (G.2)
 $y = \text{Cin}(z);$ % sine integral, Eq. (G.3)

A related integral that appears in calculating mutual and self impedances is what may be called a “Green’s function integral”:

$$\text{Gi}(d, z_0, h, s) = \int_0^h \frac{e^{-jkR}}{R} e^{-jks z} dz, \quad R = \sqrt{d^2 + (z - z_0)^2}, \quad s = \pm 1 \quad (\text{G.6})$$

This integral can be reduced to the exponential integral by the change of variables:

$$v = jk(R + s(z - z_0)) \Rightarrow s \frac{dv}{v} = \frac{dz}{R}$$

which gives

$$\int_0^h \frac{e^{-jkR}}{R} e^{-jks z} dz = s e^{-jks z_0} \int_{v_0}^{v_1} \frac{e^{-u}}{u} du, \quad \text{or,}$$

$$\boxed{\text{Gi}(d, z_0, h, s) = \int_0^h \frac{e^{-jkR}}{R} e^{-jks z} dz = s e^{-jks z_0} [E_1(ju_0) - E_1(ju_1)]} \quad (\text{G.7})$$

where

$$\begin{aligned}
 v_0 = ju_0, \quad u_0 &= k \left[\sqrt{d^2 + z_0^2} - sz_0 \right] \\
 v_1 = ju_1, \quad u_1 &= k \left[\sqrt{d^2 + (h - z_0)^2} + s(h - z_0) \right]
 \end{aligned}$$

The function Gi evaluates Eq. (G.7), where $z_0, s,$ and the resulting integral $J,$ can be vectors of the same dimension. Its usage is:

$J = \text{Gi}(d, z_0, h, s);$ % Green’s function integral, Eq. (G.7)

Another integral that appears commonly in antenna work is:

$$\int_0^\pi \frac{\cos(\alpha \cos \theta) - \cos \alpha}{\sin \theta} d\theta = S_i(2\alpha) \sin \alpha - C_{in}(2\alpha) \cos \alpha \quad (\text{G.8})$$

Its proof is straightforward by first changing variables to $z = \cos \theta,$ then using partial fraction expansion, and finally changing variables to $u = \alpha(1 + z),$ and using the definitions (G.2) and (G.3):

$$\begin{aligned}
 \int_0^\pi \frac{\cos(\alpha \cos \theta) - \cos \alpha}{\sin \theta} d\theta &= \int_{-1}^1 \frac{\cos(\alpha z) - \cos \alpha}{1 - z^2} dz \\
 &= \frac{1}{2} \int_{-1}^1 \frac{\cos(\alpha z) - \cos \alpha}{1 + z} dz + \frac{1}{2} \int_{-1}^1 \frac{\cos(\alpha z) - \cos \alpha}{1 - z} dz = \int_{-1}^1 \frac{\cos(\alpha z) - \cos \alpha}{1 + z} dz \\
 &= \int_0^{2\alpha} \frac{\cos(u - \alpha) - \cos \alpha}{u} du = \sin \alpha \int_0^{2\alpha} \frac{\sin u}{u} du - \cos \alpha \int_0^{2\alpha} \frac{1 - \cos u}{u} du
 \end{aligned}$$

H. Stationary Phase Approximation

The Fresnel integrals find also application in the stationary-phase approximation for evaluating integrals. We note first that Eqs. (F.2) and (F.3) imply,

$$\int_{-\infty}^{\infty} e^{\pm j\pi t^2/2} dt = 1 \pm j = \sqrt{2} e^{\pm j\frac{\pi}{4}} \quad (\text{H.1})$$

and by changing variables of integration, we have the following integral, for any real α ,

$$\int_{-\infty}^{\infty} e^{j\alpha x^2/2} dx = \sqrt{\frac{2\pi}{|\alpha|}} e^{j\text{sign}(\alpha)\frac{\pi}{4}} = \sqrt{\frac{\pi}{|\alpha|}} (1 + j\text{sign}(\alpha)) \quad (\text{H.2})$$

The *stationary-phase approximation* is a way to approximate integrals of the following form, in the limit of the positive parameter $p \rightarrow \infty$,

$$\int_{-\infty}^{\infty} f(x) e^{jp\phi(x)} dx \quad (\text{H.3})$$

where $f(x)$, $\phi(x)$ are real-valued. To simplify the notation, we will set $p = 1$. One can always replace $\phi(x)$ by $p\phi(x)$ in what follows. The stationary-phase approximation can then be stated as follows:

$$\int_{-\infty}^{\infty} f(x) e^{j\phi(x)} dx \simeq e^{j\text{sign}(\phi''(x_0))\frac{\pi}{4}} \sqrt{\frac{2\pi}{|\phi''(x_0)|}} f(x_0) e^{j\phi(x_0)} \quad (\text{H.4})$$

where x_0 is a *stationary point* of the phase $\phi(x)$, that is, the solution of $\phi'(x_0) = 0$, where for simplicity we assume that there is only one such point (otherwise, one has a sum of terms like (H.4), one for each solution of $\phi'(x) = 0$). Eq. (H.4) is obtained by expanding $\phi(x)$ in Taylor series about the stationary point $x = x_0$ and keeping only up to the quadratic term:

$$\phi(x) \simeq \phi(x_0) + \phi'(x_0)(x - x_0) + \frac{1}{2}\phi''(x_0)(x - x_0)^2 = \phi(x_0) + \frac{1}{2}\phi''(x_0)(x - x_0)^2$$

Making this approximation in the integral and assuming that $f(x)$ is slowly varying in the neighborhood of x_0 , we may replace $f(x)$ by its value at x_0 :

$$\begin{aligned} \int_{-\infty}^{\infty} f(x) e^{j\phi(x)} dx &\simeq \int_{-\infty}^{\infty} f(x_0) e^{j(\phi(x_0) + \phi''(x_0)(x-x_0)^2/2)} dx \\ &= f(x_0) e^{j\phi(x_0)} \int_{-\infty}^{\infty} e^{j\phi''(x_0)(x-x_0)^2/2} dx \end{aligned}$$

and Eq. (H.4) is obtained by applying Eq. (H.2) to the above integral. The generalization to *two dimensions* is straightforward, the objective being to evaluate double-integrals of the following form in the limit, $p \rightarrow \infty$,

$$\int_{-\infty}^{\infty} \int_{-\infty}^{\infty} f(x, y) e^{jp\phi(x, y)} dx dy$$

As before, we will set $p = 1$. The phase function $\phi(x, y)$ is now expanded about a stationary point (x_0, y_0) , at which the partial derivatives of $\phi(x, y)$ vanish,

$$\frac{\partial \phi(x_0, y_0)}{\partial x} = \frac{\partial \phi(x_0, y_0)}{\partial y} = 0 \quad (\text{H.5})$$

The Taylor series expansion about the point (x_0, y_0) can be written as the quadratic form,

$$\begin{aligned} \phi(x, y) &\simeq \phi(x_0, y_0) + \frac{1}{2} [\alpha(x - x_0)^2 + 2\gamma(x - x_0)(y - y_0) + \beta(y - y_0)^2] \\ &= \phi(x_0, y_0) + \frac{1}{2} [x - x_0, y - y_0] \begin{bmatrix} \alpha & \gamma \\ \gamma & \beta \end{bmatrix} \begin{bmatrix} x - x_0 \\ y - y_0 \end{bmatrix} \\ &= \phi(x_0, y_0) + \frac{1}{2} X^T \Phi X, \quad \text{where } X = \begin{bmatrix} x - x_0 \\ y - y_0 \end{bmatrix}, \quad \Phi = \begin{bmatrix} \alpha & \gamma \\ \gamma & \beta \end{bmatrix} \end{aligned}$$

and α, β, γ denote the second derivatives at (x_0, y_0) , that is,

$$\alpha = \frac{\partial^2 \phi(x_0, y_0)}{\partial x^2}, \quad \gamma = \frac{\partial^2 \phi(x_0, y_0)}{\partial x \partial y}, \quad \beta = \frac{\partial^2 \phi(x_0, y_0)}{\partial y^2}$$

The stationary-phase approximation becomes then,

$$\iint_{-\infty}^{\infty} f(x, y) e^{j\phi(x, y)} dx dy \simeq f(x_0, y_0) e^{j\phi(x_0, y_0)} \iint_{-\infty}^{\infty} e^{j\frac{1}{2} X^T \Phi X} dx dy$$

The above double integral can be reduced to the product of two integrals of the form of Eq. (H.2). The resulting approximation then takes the form:

$$\boxed{\iint_{-\infty}^{\infty} f(x, y) e^{j\phi(x, y)} dx dy \simeq e^{j(\sigma+1)\tau\frac{\pi}{4}} \frac{2\pi}{\sqrt{|\det \Phi|}} f(x_0, y_0) e^{j\phi(x_0, y_0)}} \quad (\text{H.6})$$

where σ, τ are the signs of the determinant and trace of Φ , that is,

$$\begin{aligned} \sigma &= \text{sign}(\det \Phi) = \text{sign}(\alpha\beta - \gamma^2) \\ \tau &= \text{sign}(\text{tr } \Phi) = \text{sign}(\alpha + \beta) \end{aligned} \quad (\text{H.7})$$

In particular, the phase factor takes the following three possible values, depending on whether the stationary point (x_0, y_0) is a local minimum, a local maximum, or a saddle point of $\phi(x, y)$,

$$e^{j(\sigma+1)\tau\frac{\pi}{4}} = \begin{cases} j, & \text{if } \det \Phi > 0, \text{ tr } \Phi > 0, \quad (\text{minimum}) \\ -j, & \text{if } \det \Phi > 0, \text{ tr } \Phi < 0, \quad (\text{maximum}) \\ 1, & \text{if } \det \Phi < 0, \quad (\text{saddle}) \end{cases} \quad (\text{H.8})$$

In Eq. (H.8), the conditions $\text{tr } \Phi \leq 0$ can be replaced by the equivalent conditions $\alpha \leq 0$, or by, $\beta \leq 0$. This follows from the fact that, $\alpha\beta = \gamma^2 + \det \Phi$, so that if $\det \Phi > 0$, then $\alpha\beta > 0$, and α, β must have the same sign and hence the same sign as, $\text{tr } \Phi = \alpha + \beta$. Thus, τ can be replaced by $\text{sign}(\alpha)$ in (H.6).

The evaluation of the quadratic-phase integral $\iint_{-\infty}^{\infty} e^{j\frac{1}{2}X^T\Phi X} dx dy$ can be done in two ways, leading to Eq. (H.6). First, by the method of “completing the squares”, and second, using the eigenvalue decomposition of the matrix Φ . In the first method, we note the following quadratic form identity (assuming $\alpha \neq 0$),

$$\begin{aligned} \frac{1}{2} X^T \Phi X &= \frac{1}{2} [\alpha(x - x_0)^2 + 2y(x - x_0)(y - y_0) + \beta(y - y_0)^2] \\ &= \frac{1}{2} \alpha \left(x - x_0 + \frac{y}{\alpha}(y - y_0) \right)^2 + \frac{1}{2} \frac{\alpha\beta - y^2}{\alpha} (y - y_0)^2 = \frac{1}{2} \alpha \xi^2 + \frac{1}{2} \frac{\det \Phi}{\alpha} \eta^2 \end{aligned}$$

where $\xi = x - x_0 + \frac{y}{\alpha}(y - y_0)$, $\eta = y - y_0$

and $dx dy = d\xi d\eta$. Thus, using Eq. (H.2),

$$\begin{aligned} \iint_{-\infty}^{\infty} e^{j\frac{1}{2}X^T\Phi X} dx dy &= \int_{-\infty}^{\infty} e^{j\alpha\xi^2/2} d\xi \cdot \int_{-\infty}^{\infty} e^{j\frac{\det\Phi}{\alpha}\eta^2/2} d\eta \\ &= \sqrt{\frac{2\pi}{|\alpha|}} e^{j\text{sign}(\alpha)\frac{\pi}{4}} \cdot \sqrt{\frac{2\pi}{|\det\Phi|/|\alpha|}} e^{j\text{sign}(\det\Phi/\alpha)\frac{\pi}{4}} \end{aligned}$$

and noting that, $\text{sign}\left(\frac{\det\Phi}{\alpha}\right) = \text{sign}(\alpha) \cdot \text{sign}(\det\Phi) = \text{sign}(\alpha) \cdot \sigma$, we obtain,

$$\iint_{-\infty}^{\infty} e^{j\frac{1}{2}X^T\Phi X} dx dy = e^{j(\sigma+1)\text{sign}(\alpha)\frac{\pi}{4}} \frac{2\pi}{\sqrt{|\det\Phi|}}$$

which leads to an equivalent expression to (H.6). In the eigenvalue method, the real-symmetric matrix Φ is diagonalized by a real orthogonal matrix V , that is, $\Phi = V\Lambda V^T$, where $\Lambda = \text{diag}\{\lambda_+, \lambda_-\}$, with the two real eigenvalues given by,

$$\lambda_{\pm} = \frac{\alpha + \beta \pm \sqrt{(\alpha - \beta)^2 + 4y^2}}{2}$$

Then, the quadratic form splits with respect to the two orthogonal directions as follows,

$$\frac{1}{2} X^T \Phi X = \frac{1}{2} X^T (V\Lambda V^T) X = \frac{1}{2} \lambda_+ u_+^2 + \frac{1}{2} \lambda_- u_-^2, \quad \text{with} \quad \begin{bmatrix} u_+ \\ u_- \end{bmatrix} = V^T X = V^T \begin{bmatrix} x - x_0 \\ y - y_0 \end{bmatrix}$$

and the quadratic phase integral becomes the product of two single ones,

$$\iint_{-\infty}^{\infty} e^{j\frac{1}{2}X^T\Phi X} dx dy = \iint_{-\infty}^{\infty} e^{j\frac{1}{2}\lambda_+ u_+^2 + j\frac{1}{2}\lambda_- u_-^2} du_+ du_- = e^{j(\text{sign}(\lambda_+) + \text{sign}(\lambda_-))\frac{\pi}{4}} \sqrt{\frac{(2\pi)^2}{|\lambda_+ \lambda_-|}}$$

where $dx dy = du_+ du_-$, since $|\det V| = 1$. The equivalence to (H.6) follows now by recognizing that, $\det \Phi = \lambda_+ \lambda_-$, $\text{tr} \Phi = \lambda_+ + \lambda_-$, and that,

$$\text{sign}(\lambda_+) + \text{sign}(\lambda_-) = (\text{sign}(\lambda_+ \lambda_-) + 1) \cdot \text{sign}(\lambda_+ + \lambda_-) = (\sigma + 1) \cdot \tau$$

When $\det \Phi = \lambda_+ \lambda_- > 0$, there can be two cases, either, $\lambda_+ > 0$ and $\lambda_- > 0$, leading to a local minimum of $\phi(x, y)$ at the stationary point (x_0, y_0) , or, $\lambda_+ < 0$ and $\lambda_- < 0$, leading to a local maximum. Similarly, if $\det \Phi < 0$, then λ_+, λ_- must have opposite signs, corresponding to a saddle point.

For more information and subtleties of the stationary phase method, the reader may consult references [1632-1639].

I. Gauss-Legendre and Double-Exponential Quadrature

In many parts of this book it is necessary to perform numerical integration. Gauss-Legendre quadrature is one of the best integration methods, and we have implemented it with the MATLAB functions `quadr` and `quadr8`. Below, we give a brief description of the method.[†] The integral over an interval $[a, b]$ is approximated by a sum of the form:

$$\int_a^b f(x) dx \approx \sum_{i=1}^N w_i f(x_i) \quad (\text{I.1})$$

where w_i, x_i are appropriate weights and evaluation points (nodes). This can be written in the vectorial form:

$$\int_a^b f(x) dx \approx \sum_{i=1}^N w_i f(x_i) = [w_1, w_2, \dots, w_N] \begin{bmatrix} f(x_1) \\ f(x_2) \\ \vdots \\ f(x_N) \end{bmatrix} = \mathbf{w}^T \mathbf{f}(\mathbf{x}) \quad (\text{I.2})$$

The function `quadr` returns the column vectors of weights \mathbf{w} and nodes \mathbf{x} , with usage:

```
[w, x] = quadr(a, b, N); % Gauss-Legendre quadrature
```

The function `quadr8` allows the splitting of the interval $[a, b]$ into subintervals, computes N weights and nodes in each subinterval, and concatenates them to form the overall weight and node vectors \mathbf{w}, \mathbf{x} :

```
[w, x] = quadr8(ab, N); % Gauss-Legendre quadrature over subintervals
```

where `ab` is an array of endpoints that define the subintervals, for example,

```
ab = [a, b],           single interval
ab = [a, c, b],       two subintervals, [a, c] and [c, b]
ab = [a, c, d, b],    three subintervals, [a, c], [c, d], and [d, b]
ab = a : c : b,       subintervals, [a, a+c, a+2c, ..., a+Mc], with a + Mc = b
```

As an example, consider the following function and its exact integral:

$$f(x) = e^x + \frac{1}{x}, \quad J = \int_1^2 f(x) dx = e^2 - e^1 + \ln 2 = 5.36392145 \quad (\text{I.3})$$

This integral can be evaluated numerically by the MATLAB code:

```
N = 5; % number of weights and nodes
[w, x] = quadr(1, 2, N); % calculate weights and nodes for the interval [1, 2]
f = exp(x) + 1./x; % evaluate f(x) at the node vector
J = w'*f % approximate integral
```

This produces the exact value with a 4.23×10^{-7} percentage error. If the integration interval is split in two, say, $[1, 1.5]$ and $[1.5, 2]$, then the second line above can be replaced by

[†]J. Stoer and R. Burlisch, *Introduction to Numerical Analysis*, Springer, NY, (1980); and, G. H. Golub and J. H. Welsch, "Calculation of Gauss Quadrature Rules," *Math. Comput.*, **23**, 221 (1969).

`[w,x] = quadrs([1,1.5,2],N);` % or by, `[w,x] = quadrs(1:0.5:2, N);`

which has a percentage error of 1.28×10^{-9} . Next, we discuss the theoretical basis of the method.

The interval $[a, b]$ can be replaced by the standardized interval $[-1, 1]$ with the transformation from $a \leq x \leq b$ to $-1 \leq z \leq 1$:

$$x = \left(\frac{b-a}{2}\right)z + \left(\frac{b+a}{2}\right) \quad (\text{I.4})$$

If w_i and z_i are the weights and nodes with respect to the interval $[-1, 1]$, then those with respect to $[a, b]$ can be constructed simply as follows, for $i = 1, 2, \dots, N$:

$$\begin{aligned} x_i &= \left(\frac{b-a}{2}\right)z_i + \left(\frac{b+a}{2}\right) \\ w_i^x &= \left(\frac{b-a}{2}\right)w_i \end{aligned} \quad (\text{I.5})$$

where the scaling of the weights follows from the scaling of the differentials $dx = dz(b-a)/2$, so the value of the integral (I.1) is preserved by the transformation.

Gauss-Legendre quadrature is nicely tied with the theory of orthogonal polynomials over the interval $[-1, 1]$, which are the Legendre polynomials. For N -point quadrature, the nodes $z_i, i = 1, 2, \dots, N$ are the N roots of the Legendre polynomial $P_N(z)$, which all lie in the interval $[-1, 1]$. The method is justified by the following theorem:

For any polynomial $P(z)$ of degree at most $2N - 1$, the quadrature formula (I.1) is satisfied *exactly*, that is,

$$\int_{-1}^1 P(z) dz = \sum_{i=1}^N w_i P(z_i) \quad (\text{I.6})$$

provided that the z_i are the N roots of the Legendre polynomial $P_N(z)$.

The Legendre polynomials $P_n(z)$ are obtained via the process of Gram-Schmidt orthogonalization of the non-orthogonal monomial basis $\{1, z, z^2, \dots, z^n \dots\}$. Orthogonality is defined with respect to the following inner product over the interval $[-1, 1]$:

$$(f, g) = \int_{-1}^1 f(z)g(z) dz \quad (\text{I.7})$$

The standard definition of the Legendre polynomials is:

$$P_n(z) = \frac{1}{2^n n!} \frac{d^n}{dz^n} [(z^2 - 1)^n], \quad n = 0, 1, 2, \dots \quad (\text{I.8})$$

The first few of them are listed below:

$$\begin{aligned} P_0(z) &= 1 \\ P_1(z) &= z \\ P_2(z) &= (3/2)[z^2 - (1/3)] \\ P_3(z) &= (5/2)[z^3 - (3/5)z] \\ P_4(z) &= (35/8)[z^4 - (6/7)z^2 + (3/35)] \end{aligned} \quad (\text{I.9})$$

They are normalized such that $P_n(1) = 1$ and are mutually orthogonal with respect to (I.7), but do not have unit norm:

$$(P_n, P_m) = \int_{-1}^1 P_n(z) P_m(z) dz = \frac{2}{2n+1} \delta_{nm} \quad (\text{I.10})$$

Moreover, they satisfy the three-term recurrence relation:

$$z P_n(z) = \left(\frac{n}{2n+1} \right) P_{n-1}(z) + \left(\frac{n+1}{2n+1} \right) P_{n+1}(z) \quad (\text{I.11})$$

The Gram-Schmidt orthogonalization process of the monomial basis $f_n(z) = z^n$ is the following order-recursive construction:

$$\begin{aligned} &\text{initialize } P_0(z) = f_0(z) = 1 \\ &\text{for } n = 1, 2, 3, \dots, \text{ do} \\ &\quad P_n(z) = f_n(z) - \sum_{k=0}^{n-1} \frac{(f_n, P_k)}{(P_k, P_k)} P_k(z) \end{aligned}$$

A few steps of the construction will clarify it:

$$P_1(z) = f_1(z) - \frac{(f_1, P_0)}{(P_0, P_0)} P_0(z) = z$$

where $(f_1, P_0) = (z, 1) = \int_{-1}^1 z dz = 0$. Then, construct P_2 by:

$$P_2(z) = f_2(z) - \frac{(f_2, P_0)}{(P_0, P_0)} P_0(z) - \frac{(f_2, P_1)}{(P_1, P_1)} P_1(z)$$

where now we have $(f_2, P_1) = (z^2, z) = \int_{-1}^1 z^3 dz = 0$, and

$$(f_2, P_0) = (z^2, 1) = \int_{-1}^1 z^2 dz = \frac{2}{3}, \quad (P_0, P_0) = (1, 1) = \int_{-1}^1 dz = 2$$

Therefore,

$$P_2(z) = z^2 - \frac{2/3}{2} = z^2 - \frac{1}{3}$$

Then, normalize it such that $P_2(1) = 1$, and so on. For our discussion, we are going to renormalize the Legendre polynomials to unit norm. Because of (I.10), this amounts to multiplying the standard $P_n(z)$ by the factor $\sqrt{(2n+1)/2}$. Thus, we re-define:

$$P_n(z) = \sqrt{\frac{2n+1}{2}} \frac{1}{2^n n!} \frac{d^n}{dz^n} [(z^2 - 1)^n], \quad n = 0, 1, 2, \dots \quad (\text{I.12})$$

Thus, (I.10) becomes $(P_n, P_m) = \delta_{nm}$. In particular, we note that now

$$P_0(z) = \frac{1}{\sqrt{2}} \quad (\text{I.13})$$

By introducing the same scaling factors into each term of the recurrence (I.11), we find that the renormalized $P_n(z)$ satisfy:

$$zP_n(z) = \alpha_n P_{n-1}(z) + \alpha_{n+1} P_{n+1}(z), \quad \alpha_n = \frac{n}{\sqrt{4n^2 - 1}} \quad (\text{I.14})$$

This relationship can be assumed to be valid also at $n = 0$, provided we define $P_{-1}(z) = 0$. For each order n , the Gram-Schmidt procedure replaces the non-orthogonal monomial basis by the orthonormalized Legendre basis:

$$\{1, z, z^2, \dots, z^n\} \Leftrightarrow \{P_0(z), P_1(z), P_2(z), \dots, P_n(z)\}$$

Thus, any polynomial $Q(z)$ of degree n can be expanded uniquely in either basis:

$$Q(z) = \sum_{k=0}^n q_k z^k = \sum_{k=0}^n c_k P_k(z)$$

with the expansion coefficients calculated from $c_k = (Q, P_k)$. This also implies that if $Q(z)$ has order $n - 1$ then, it will be orthogonal to $P_n(z)$.

Next, we turn to the proof of the basic Gauss-Legendre result (I.6). Given a polynomial $P(z)$ of order $2N - 1$, we can expand it uniquely in the form:

$$P(z) = P_N(z)Q(z) + R(z) \quad (\text{I.15})$$

where $Q(z)$ and $R(z)$ are the quotient and remainder of the division by the Legendre polynomial $P_N(z)$, and both will have order $N - 1$. Then, the integral of $P(z)$ can be written in inner-product notation as follows:

$$\int_{-1}^1 P(z) dz = (P, 1) = (P_N Q + R, 1) = (P_N Q, 1) + (R, 1) = (Q, P_N) + (R, 1)$$

But $(Q, P_N) = 0$ because $Q(z)$ has order $N - 1$ and $P_N(z)$ is orthogonal to all such polynomials. Thus, the integral of $P(z)$ can be expressed only in terms of the integral of the remainder polynomial $R(z)$, which has order $N - 1$:

$$\int_{-1}^1 P(z) dz = (P, 1) = (R, 1) = \int_{-1}^1 R(z) dz \quad (\text{I.16})$$

The right-hand side of the integration rule (I.6) can also be expressed in terms of $R(z)$:

$$\sum_{i=1}^N w_i P(z_i) = \sum_{i=1}^N w_i P_N(z_i) Q(z_i) + \sum_{i=1}^N w_i R(z_i) \quad (\text{I.17})$$

and, because we assumed that $P_N(z_i) = 0$,

$$\sum_{i=1}^N w_i P(z_i) = \sum_{i=1}^N w_i R(z_i) \quad (\text{I.18})$$

Thus, combining (I.16) and (I.18), we obtain the following condition, which is equivalent to Eq. (I.6),

$$\int_{-1}^1 R(z) dz = \sum_{i=1}^N w_i R(z_i) \quad (\text{I.19})$$

Because $R(z)$ is an arbitrary polynomial of degree $N - 1$, and has only N coefficients, this condition can be satisfied with a common set of N weights w_i for all such $R(z)$. If we had not assumed initially that the z_i were the zeros of $P_N(z)$, and took them to be an arbitrary set of N distinct points in $[-1, 1]$, then (I.19) would read as

$$\int_{-1}^1 R(z) dz = \sum_{i=1}^N w_i P_N(z_i) Q(z_i) + \sum_{i=1}^N w_i R(z_i)$$

In order for this to be satisfied for all $R(z)$ and all $Q(z)$, then (I.19) must still be satisfied by setting $Q(z) = 0$, which fixes the weights w_i . Therefore, the first term in the right-hand side must be zero for all polynomials $Q(z)$ of degree $N - 1$, and one can show that this implies that $P_N(z_i) = 0$, that is, the z_i must be the zeros of $P_N(z)$.

Condition (I.19) can be used to determine the weights by expanding $R(z)$ into either the monomial basis or the Legendre basis, that is, because $R(z)$ has degree $N - 1$:

$$R(z) = \sum_{k=0}^{N-1} r_k z^k = \sum_{k=0}^{N-1} c_k P_k(z) \tag{I.20}$$

Inserting, for example, the monomial basis into (I.19) and matching the coefficients of r_k on either side, we obtain the system of N equations for the weights:

$$\sum_{i=1}^N z_i^k w_i = \int_{-1}^1 z^k dz = \frac{1 + (-1)^k}{k + 1}, \quad k = 0, 1, \dots, N - 1 \tag{I.21}$$

Defining the matrix $F_{ki} = z_i^k$ and the vector $\mathbf{u}_k = [1 + (-1)^k] / (k + 1)$, we may write (I.21) in the compact matrix form:

$$F \mathbf{w} = \mathbf{u} \quad \Rightarrow \quad \mathbf{w} = F^{-1} \mathbf{u} \tag{I.22}$$

Alternatively, we may use the Legendre basis, which is more elegant. The left hand side of (I.19) will receive contribution only from the $k = 0$ term because P_0 is orthogonal to all the succeeding P_k . Indeed, using the definition (I.13), we have:

$$\int_{-1}^1 R(z) dz = (R, 1) = \sqrt{2} (R, P_0) = \sqrt{2} \sum_{k=0}^{N-1} c_k (P_k, P_0) = \sqrt{2} \sum_{k=0}^{N-1} c_k \delta_{k0} = \sqrt{2} c_0$$

The right-hand side of (I.19) may be written as follows. Defining the $N \times N$ matrix $P_{ki} = P_k(z_i)$, $i = 1, 2, \dots, N$, and $k = 0, 1, \dots, N - 1$, and the row vector $\mathbf{c}^T = [c_0, c_1, \dots, c_{N-1}]$ of expansion coefficients, we have,

$$\sum_{i=1}^N w_i R(z_i) = \sum_{k=0}^{N-1} \sum_{i=1}^N c_k P_k(z_i) w_i = \mathbf{c}^T P \mathbf{w}$$

Thus, (I.19) now reads, where $\mathbf{u}_0 = [1, 0, 0, \dots, 0]^T$:

$$\mathbf{c}^T P \mathbf{w} = \sqrt{2} c_0 = \sqrt{2} \mathbf{c}^T \mathbf{u}_0$$

Because the vector \mathbf{c} is arbitrary, we must have the condition:

$$P\mathbf{w} = \sqrt{2}\mathbf{u}_0 \Rightarrow \mathbf{w} = \sqrt{2}P^{-1}\mathbf{u}_0 \quad (\text{I.23})$$

The matrix P has some rather interesting properties. First, it has mutually orthogonal columns. Second, these columns are the eigenvectors of a Hermitian tridiagonal matrix whose eigenvalues are the zeros z_i . Thus, the problem of finding both z_i and w_i is reduced to an eigenvalue problem.

These eigenvalue properties follow from the recursion (I.14) of the normalized Legendre polynomials. For $n = 0, 1, 2, 3$, the recursion reads explicitly:

$$\begin{aligned} zP_0(z) &= \alpha_1 P_1(z) \\ zP_1(z) &= \alpha_1 P_0(z) + \alpha_2 P_2(z) \\ zP_2(z) &= \alpha_2 P_1(z) + \alpha_3 P_3(z) \\ zP_3(z) &= \alpha_3 P_2(z) + \alpha_4 P_4(z) \end{aligned}$$

which can be written in matrix form:

$$z \begin{bmatrix} P_0(z) \\ P_1(z) \\ P_2(z) \\ P_3(z) \end{bmatrix} = \begin{bmatrix} 0 & \alpha_1 & 0 & 0 \\ \alpha_1 & 0 & \alpha_2 & 0 \\ 0 & \alpha_2 & 0 & \alpha_3 \\ 0 & 0 & \alpha_3 & 0 \end{bmatrix} \begin{bmatrix} P_0(z) \\ P_1(z) \\ P_2(z) \\ P_3(z) \end{bmatrix} + \begin{bmatrix} 0 \\ 0 \\ 0 \\ \alpha_4 P_4(z) \end{bmatrix}$$

and more generally,

$$z \begin{bmatrix} P_0(z) \\ P_1(z) \\ P_2(z) \\ \vdots \\ P_{N-2}(z) \\ P_{N-1}(z) \end{bmatrix} = \begin{bmatrix} 0 & \alpha_1 & 0 & 0 & \cdots & 0 \\ \alpha_1 & 0 & \alpha_2 & 0 & \cdots & 0 \\ 0 & \alpha_2 & 0 & \alpha_3 & \cdots & 0 \\ \vdots & \ddots & \ddots & \ddots & \ddots & \vdots \\ 0 & \cdots & 0 & \alpha_{N-2} & 0 & \alpha_{N-1} \\ 0 & \cdots & 0 & 0 & \alpha_{N-1} & 0 \end{bmatrix} \begin{bmatrix} P_0(z) \\ P_1(z) \\ P_2(z) \\ \vdots \\ P_{N-2}(z) \\ P_{N-1}(z) \end{bmatrix} + \begin{bmatrix} 0 \\ 0 \\ 0 \\ \vdots \\ 0 \\ \alpha_N P_N(z) \end{bmatrix}$$

Now, if z is replaced by the i th zero z_i of $P_N(z)$, the last column will vanish and we obtain the eigenvalue equation:

$$\begin{bmatrix} 0 & \alpha_1 & 0 & 0 & \cdots & 0 \\ \alpha_1 & 0 & \alpha_2 & 0 & \cdots & 0 \\ 0 & \alpha_2 & 0 & \alpha_3 & \cdots & 0 \\ \vdots & \ddots & \ddots & \ddots & \ddots & \vdots \\ 0 & \cdots & 0 & \alpha_{N-2} & 0 & \alpha_{N-1} \\ 0 & \cdots & 0 & 0 & \alpha_{N-1} & 0 \end{bmatrix} \begin{bmatrix} P_0(z_i) \\ P_1(z_i) \\ P_2(z_i) \\ \vdots \\ P_{N-2}(z_i) \\ P_{N-1}(z_i) \end{bmatrix} = z_i \begin{bmatrix} P_0(z_i) \\ P_1(z_i) \\ P_2(z_i) \\ \vdots \\ P_{N-2}(z_i) \\ P_{N-1}(z_i) \end{bmatrix} \quad (\text{I.24})$$

Denoting the above tridiagonal matrix by A and the column of $P_k(z_i)$'s by \mathbf{p}_i , we may write compactly:

$$A\mathbf{p}_i = z_i\mathbf{p}_i, \quad i = 1, 2, \dots, N \quad (\text{I.25})$$

Thus, the eigenvalues of A are the zeros z_i and the corresponding eigenvectors are the columns \mathbf{p}_i of the matrix P that we introduced in (I.23). Because the zeros z_i are distinct and A is a Hermitian matrix, its eigenvectors will be mutually orthogonal:

$$\mathbf{p}_i^T \mathbf{p}_j = d_i^2 \delta_{ij} \quad (\text{I.26})$$

where $d_i = \|\mathbf{p}_i\|$ are the norms of the vectors \mathbf{p}_i . It follows that the orthonormalized eigenvectors of A will be $\mathbf{v}_i = \mathbf{p}_i/d_i$, and the orthogonal matrix of eigenvectors having the \mathbf{v}_i as columns will be $V = [\mathbf{v}_1, \mathbf{v}_2, \dots, \mathbf{v}_N]$, or, expressed in terms of the matrix P and the diagonal matrix $D = \text{diag}\{d_1, d_2, \dots, d_N\}$:

$$V = PD^{-1} \quad (\text{I.27})$$

Replacing P in (I.23) by $P = VD$ and using the orthogonality $V^T V = I$ of the eigenvector matrix, or $V^{-1} = V^T$, we obtain the solution:

$$\mathbf{w} = \sqrt{2} D^{-1} V^T \mathbf{u}_0 \quad \Rightarrow \quad w_i = \sqrt{2} d_i^{-1} (\mathbf{v}_i^T \mathbf{u}_0) \quad (\text{I.28})$$

The matrix D can itself be expressed in terms of V by noting that the top entry of \mathbf{p}_i is $P_0(z_i) = 1/\sqrt{2}$, and therefore, it follows from $\mathbf{v}_i = \mathbf{p}_i/d_i$ that the top entry of \mathbf{v}_i will be $\mathbf{v}_i^T \mathbf{u}_0 = 1/(\sqrt{2}d_i)$, or, $d_i^{-1} = \sqrt{2}(\mathbf{v}_i^T \mathbf{u}_0)$. It finally follows from Eq. (I.28) that

$$w_i = d_i^{-2} = 2(\mathbf{v}_i^T \mathbf{u}_0)^2 \quad (\text{I.29})$$

In MATLAB language, $\mathbf{v}_i^T \mathbf{u}_0 = V(1, i)$, that is, the first row of V . Because the eigenvectors of the Hermitian matrix A are real-valued and unique up to a sign, Eq. (I.29) allows the unique determination of the weights from the eigenvector matrix V .

The above discussion leads to two possible implementations of the MATLAB function `quadr`. In the first, we obtain the coefficients of the Legendre polynomial $P_N(z)$, find its zeros using the built-in function `root`, and then solve the linear equation (I.22) for the weights. The second approach, implemented by the function `quadr2` and the related function `quadr2s`, determines z_i, w_i from the eigenvalue problem of the matrix A .

Tanh-Sinh Double-Exponential Quadrature

Another quadrature integration procedure is the so-called *double-exponential* or, *tanh-sinh* rule.[†] It is particularly effective in handling end-point singularities. According to this rule, the integral of a function $f(x)$ over the interval $[a, b]$ is approximated by the sum,

$$\int_a^b f(x) dx \approx \sum_{i=-N}^N w_i f(x_i) \quad (\text{I.30})$$

with weights w_i and quadrature points x_i derived from,

[†]H. Takahasi and M. Mori, "Double exponential formulas for numerical integration," *Publications Res. Inst. Math. Sci., Kyoto Univ.*, **9**, 721 (1974). See also, D. H. Bailey, K. Jeyabalan, and X. S. Li, "A Comparison of Three High-Precision Quadrature Schemes," *Experimental Math.*, **14**, 317 (2005), and, A. G. Polimeridis and J. R. Mosig, "Evaluation of Weakly Singular Integrals Via Generalized Cartesian Product Rules Based on the Double Exponential Formula," *IEEE Trans. Antennas Propagat.*, **58**, 1980 (2010).

$$\begin{aligned}
 t_i &= hi, \quad -N \leq i \leq N \\
 x_i &= \left(\frac{b-a}{2}\right) \tanh\left(\frac{\pi}{2} \sinh(t_i)\right) + \left(\frac{b+a}{2}\right) \\
 w_i &= \left(\frac{b-a}{2}\right) \frac{h\pi}{2} \frac{\cosh(t_i)}{\cosh^2\left(\frac{\pi}{2} \sinh(t_i)\right)}
 \end{aligned} \tag{I.31}$$

The spacing h and number N are determined from the rules:

$$h = 2^{-M}, \quad N = 6 \cdot 2^M \tag{I.32}$$

where M is selected by the user, with typical values $M = 4-8$. The MATLAB function `quadts.m` implements Eqs. (I.31)–(I.32) and returns the column vectors of weights w_i and quadrature points x_i .

```
[w,x] = quadts(a,b,M); % tanh-sinh double-exponential quadrature
```

For the same example of Eq. (I.3), the following code segment illustrates the usage of the function,

```
M=3;
[w,x] = quadts(1,2,M);
f = exp(x) + 1./x;
J = w'*f; % approximate integral
```

For $M = 2$ and $M = 3$, it produces the exact value with 6.87×10^{-10} and 1.66×10^{-14} percentage errors.

If the integrand has singularities at the end-points a, b of the integration interval, then replacing the interval $[a, b]$ by $[a+\epsilon, b]$ or $[a, b-\epsilon]$ often works well. This is done, for example, in the implementation of the Bethe-Bouwkamp function `BBnum.m`, described in Sec. 19.12.

J. Prolate Spheroidal Wave Functions

Prolate spheroidal wave functions (PSWF) of order zero provide an ideal basis for representing bandlimited signals that are also maximally concentrated in a finite time interval. They were extensively studied by Slepian, Pollak, and Landau in a series of papers [1643–1647] and have since been applied to a wide variety of applications, such as signal extrapolation, deconvolution, communication systems, waveform design, antennas, diffraction-limited optical systems, laser resonators, and acoustics.

In this Appendix, we summarize their properties and provide a MATLAB function for their computation. We will use them in Sec. 20.22 in our discussion of superresolution and its dual, supergain, and their relationship to superoscillations. Further details may be found in references [1643–1679].

Definition

The PSWF functions are defined with respect to two intervals: a frequency interval, $[-\omega_0, \omega_0]$ (rad/sec), over which they are bandlimited, and a time interval, $[-t_0, t_0]$ (sec), over which they are concentrated (but not limited to).

For notational convenience let us define the following three function spaces: (a) the space \mathcal{L}_∞^2 of functions $f(t)$ that are square-integrable over the real line, $-\infty < t < \infty$, (b) the space $\mathcal{L}_{t_0}^2$ of functions $f(t)$ that are square-integrable over the finite interval $[-t_0, t_0]$, and (c) the subspace \mathcal{B}_{ω_0} of \mathcal{L}_∞^2 of bandlimited functions $f(t)$ whose Fourier transform $\hat{f}(\omega)$ vanishes outside the interval $[-\omega_0, \omega_0]$, that is, $\hat{f}(\omega) = 0$ for $|\omega| > \omega_0$, so that they are representable in the form,

$$f(t) = \int_{-\omega_0}^{\omega_0} \hat{f}(\omega) e^{j\omega t} \frac{d\omega}{2\pi}, \quad \hat{f}(\omega) = \int_{-\infty}^{\infty} f(t) e^{-j\omega t} dt \quad (\text{J.1})$$

The PSWF functions, denoted here by $\psi_n(t)$ with $n = 0, 1, 2, \dots$, belong to the subspace \mathcal{B}_{ω_0} and are defined by the following equivalent expansions in terms of Legendre polynomials or spherical Bessel functions:

$$\psi_n(t) = \sqrt{\frac{\lambda_n}{t_0}} \sum_k \beta_{nk} \sqrt{k + \frac{1}{2}} P_k\left(\frac{t}{t_0}\right) = \sqrt{\frac{c}{2\pi t_0}} \sum_k \beta_{nk} \sqrt{k + \frac{1}{2}} 2i^{k-n} j_k(\omega_0 t) \quad (\text{J.2})$$

for $n = 0, 1, 2, \dots$, where β_{nk} are the expansion coefficients, c is the *time-bandwidth* product, $c = t_0 \omega_0$, and λ_n are the positive eigenvalues (listed in decreasing order) and $\psi_n(t)$ the corresponding eigenfunctions of the following linear integral operator with the sinc-kernel:

$$\int_{-t_0}^{t_0} \frac{\sin(\omega_0(t-t'))}{\pi(t-t')} \psi_n(t') dt' = \lambda_n \psi_n(t) \quad n = 0, 1, 2, \dots, \quad \text{for all } t \quad (\text{J.3})$$

The Legendre polynomial expansion in (J.2) is numerically accurate for $|t| \leq t_0$, whereas the spherical Bessel function expansion is valid for all t , and we use that in our MATLAB implementation. The unnormalized Legendre polynomials $P_k(x)$ were defined in Eq. (I.8) of Appendix I. The normalized Legendre polynomials are $\sqrt{k + \frac{1}{2}} P_k(x)$. The spherical Bessel functions $j_k(x)$ are defined in terms of the ordinary Bessel functions of half-integer order:

$$j_k(x) = \sqrt{\frac{\pi}{2x}} J_{k+\frac{1}{2}}(x) \quad (\text{J.4})$$

The eigenvalues λ_n are distinct and lie in the interval, $0 < \lambda_n < 1$. Typically, they have values near unity, $\lambda_n \approx 1$, for $n = 0, 1, 2, \dots$, up to about the so-called Shannon number, $N_c = 2c/\pi$, and after that they drop rapidly towards zero. The Shannon number represents roughly the number of *degrees of freedom* for characterizing a signal of total frequency bandwidth $\Omega = 2\omega_0$ and total time duration $T = 2t_0$. If F is the total bandwidth in Hz, that is, $F = \Omega/2\pi$, then, $N_c = FT$,

$$N_c = \frac{2c}{\pi} = \frac{2\omega_0 t_0}{\pi} = \frac{2\omega_0 2t_0}{2\pi} = \frac{\Omega T}{2\pi} = FT \quad (\text{J.5})$$

Since, $j_k(\omega_0 t) = j_k(ct/t_0)$, we note that up to a scale factor, $\psi_n(t)$ is a function of c and the scaled variable $\eta = t/t_0$. Indeed, we have, $\psi_n(t) = t_0^{-1/2} \phi_n(c, t/t_0)$, where,

$$\boxed{\phi_n(c, \eta) = \sqrt{\lambda_n} \sum_k \beta_{nk} \sqrt{k + \frac{1}{2}} P_k(\eta) = \sqrt{\frac{c}{2\pi}} \sum_k \beta_{nk} \sqrt{k + \frac{1}{2}} 2i^{k-n} j_k(c\eta)} \quad (J.6)$$

We will also use the following notation to indicate explicitly the dependence on the parameters t_0, ω_0 and $c = t_0\omega_0$,

$$\psi_n(t_0, \omega_0, t) = \frac{1}{\sqrt{t_0}} \phi_n\left(c, \frac{t}{t_0}\right) \quad (J.7)$$

The k -summation in (J.2) goes over $0 \leq k < \infty$. However, k takes only even values, $k = 0, 2, 4, \dots$, when n is even or zero, and only odd values, $k = 1, 3, 5, \dots$, when n is odd. This also implies that $\psi_n(t)$ is an even function of t , if n is even, and odd in t , if n is odd, so that, $\psi_n(-t) = (-1)^n \psi_n(t)$. The expansion coefficients β_{nk} are real-valued and because n, k have the same parity, i.e., $n - k$ is even, it follows that the number i^{k-n} will be real, $i^{k-n} = (-1)^{(k-n)/2}$. Therefore, all $\psi_n(t)$ are real-valued.

The k -summation can be extended to all $k \geq 0$ by redefining the expansion coefficients β_{nk} for all k by appropriately interlacing zeros as follows:

$$\beta_{nk} = \begin{cases} [\beta_{n0}, 0, \beta_{n2}, 0, \beta_{n4}, 0, \dots] & (n \text{ even}) \\ [0, \beta_{n1}, 0, \beta_{n3}, 0, \beta_{n5}, \dots] & (n \text{ odd}) \end{cases} \quad (J.8)$$

The expansion coefficients are chosen to satisfy the orthogonality property,

$$\boxed{\sum_{k=0}^{\infty} \beta_{nk} \beta_{mk} = \delta_{nm}} \quad n, m = 0, 1, 2, \dots \quad (J.9)$$

This particular normalization is computationally convenient and enables the orthogonality properties of the $\psi_n(t)$ functions, that is, Eqs. (J.24) and (J.26). The coefficients β_{nk} may be constructed as the orthonormal eigenvectors of a real symmetric tridiagonal matrix as we discuss below. We note also that for large t , the PSWF functions behave like sinc-functions [1643,1658],

$$\psi_n(t) \approx \sqrt{\frac{2c}{\pi\lambda_n}} \psi_n(t_0) \frac{\sin(\omega_0 t - \frac{1}{2}\pi n)}{\omega_0 t}, \quad \text{for large } |t| \quad (J.10)$$

This follows from the asymptotic expansion of the spherical Bessel functions,

$$j_k(x) \approx \frac{\sin(x - \frac{1}{2}\pi k)}{x}, \quad \text{for large } |x|$$

Fourier Transform

The bandlimited Fourier transform of $\psi_n(t)$ can be constructed as follows. First, we note that $P_k(x)$ and $j_k(x)$ satisfy the following Fourier transform relationships [1822]:

$$\int_{-1}^1 e^{j\omega t} \pi i^{-k} P_k(\omega) \frac{d\omega}{2\pi} = j_k(t), \quad \text{for all real } t$$

$$\int_{-\infty}^{\infty} e^{-j\omega t} j_k(t) dt = \pi i^{-k} P_k(\omega) \cdot \chi_1(\omega) = \begin{cases} \pi i^{-k} P_k(\omega), & |\omega| < 1 \\ 0, & |\omega| > 1 \end{cases} \quad (\text{J.11})$$

where $\chi_1(\omega)$ is the indicator function for the interval $[-1, 1]$, defined in terms of the unit-step function $u(x)$ as follows for a more general interval $[-\omega_0, \omega_0]$,[†]

$$\chi_{\omega_0}(\omega) = u(\omega_0 - |\omega|) = \begin{cases} 1, & |\omega| < \omega_0 \\ 0, & |\omega| > \omega_0 \end{cases} \quad (\text{J.12})$$

It follows that the Fourier transform $\hat{j}_k(\omega)$ of $j_k(\omega_0 t)$ is bandlimited over $[-\omega_0, \omega_0]$,

$$\hat{j}_k(\omega) = \int_{-\infty}^{\infty} e^{-j\omega t} j_k(\omega_0 t) dt = \frac{\pi}{\omega_0 i^k} P_k\left(\frac{\omega}{\omega_0}\right) \cdot \chi_{\omega_0}(\omega)$$

$$j_k(\omega_0 t) = \int_{-\omega_0}^{\omega_0} e^{j\omega t} \hat{j}_k(\omega) \frac{d\omega}{2\pi} = \int_{-\omega_0}^{\omega_0} e^{j\omega t} \frac{\pi}{\omega_0 i^k} P_k\left(\frac{\omega}{\omega_0}\right) \frac{d\omega}{2\pi} \quad (\text{J.13})$$

In fact, the functions $j_k(\omega_0 t)$, like the $\psi_n(t)$, form a *complete and orthogonal basis* of the subspace \mathcal{B}_{ω_0} , see [1678,1679]. Their mutual orthogonality follows from Parseval's identity and the orthogonality property (I.10) of the Legendre polynomials:

$$\int_{-\infty}^{\infty} j_k(\omega_0 t) j_n(\omega_0 t) dt = \int_{-\omega_0}^{\omega_0} \hat{j}_k^*(\omega) \hat{j}_n(\omega) \frac{d\omega}{2\pi} = \frac{\pi}{\omega_0} \frac{\delta_{kn}}{2k+1} \quad (\text{J.14})$$

The bandlimited Fourier transform $\hat{\psi}_n(\omega)$ of $\psi_n(t)$ can now be obtained by Fourier-transforming the spherical Bessel function expansion in (J.2), then using (J.13), and comparing the result with the Legendre expansion of (J.2), that is,

$$\begin{aligned} \hat{\psi}_n(\omega) &= \sqrt{\frac{c}{2\pi t_0}} \sum_k \beta_{nk} \sqrt{k + \frac{1}{2}} 2 i^{k-n} \hat{j}_k(\omega) \\ &= \sqrt{\frac{c}{2\pi t_0}} \sum_k \beta_{nk} \sqrt{k + \frac{1}{2}} 2 i^{k-n} \frac{\pi}{\omega_0 i^k} P_k\left(\frac{\omega}{\omega_0}\right) \cdot \chi_{\omega_0}(\omega) \\ &= \frac{2\pi}{\omega_0} \frac{1}{\mu_n} \underbrace{\sqrt{\frac{\lambda_n}{t_0}} \sum_k \beta_{nk} \sqrt{k + \frac{1}{2}} P_k\left(\frac{\omega}{\omega_0}\right)}_{\psi_n(\omega t_0 / \omega_0)} \cdot \chi_{\omega_0}(\omega) = \frac{2\pi}{\omega_0} \frac{1}{\mu_n} \psi_n\left(\frac{\omega t_0}{\omega_0}\right) \cdot \chi_{\omega_0}(\omega) \end{aligned}$$

where μ_n was defined in terms of λ_n as follows:

$$\mu_n = i^n |\mu_n|, \quad |\mu_n| = \sqrt{\frac{2\pi\lambda_n}{c}} \Rightarrow \boxed{\lambda_n = \frac{c}{2\pi} |\mu_n|^2} \quad (\text{J.15})$$

[†] $\chi_{\omega_0}(\omega)$ may be defined to have the value $\frac{1}{2}$ at $\omega = \pm\omega_0$ corresponding to the unit-step value $u(0) = \frac{1}{2}$.

Thus, we find that $\hat{\psi}_n(\omega)$ is a scaled version of $\psi_n(t)$ itself,

$$\boxed{\hat{\psi}_n(\omega) = \int_{-\infty}^{\infty} e^{-j\omega t} \psi_n(t) dt = \frac{2\pi}{\omega_0} \frac{1}{\mu_n} \psi_n\left(\frac{\omega t_0}{\omega_0}\right) \cdot \chi_{\omega_0}(\omega)} \quad (\text{J.16})$$

The inverse Fourier transform brings out more clearly the meaning of μ_n :

$$\psi_n(t) = \int_{-\omega_0}^{\omega_0} e^{j\omega t} \hat{\psi}_n(\omega) \frac{d\omega}{2\pi} \Rightarrow \boxed{\int_{-\omega_0}^{\omega_0} e^{j\omega t} \psi_n\left(\frac{\omega t_0}{\omega_0}\right) \frac{d\omega}{\omega_0} = \mu_n \psi_n(t)} \quad (\text{J.17})$$

for all t . By changing variables to $\omega \rightarrow t\omega_0/\omega_0$ and $t \rightarrow \omega t_0/\omega_0$, we also have,

$$\boxed{\int_{-t_0}^{t_0} e^{j\omega t} \psi_n(t) \frac{dt}{t_0} = \mu_n \psi_n\left(\frac{\omega t_0}{\omega_0}\right)} \quad \text{for all } \omega \quad (\text{J.18})$$

If (J.17) is written in terms of the scaled function $\phi_n(\eta)$ of (J.6), then, μ_n is the eigenvalue and $\phi_n(\eta)$ the eigenfunction of the following integral operator with exponential kernel:

$$\boxed{\int_{-1}^1 e^{j\eta\xi} \phi_n(\xi) d\xi = \mu_n \phi_n(\eta)} \quad n = 0, 1, 2, \dots, \quad \text{and all } \eta \quad (\text{J.19})$$

Similarly, (J.3) reads as follows with respect to $\phi_n(\eta)$,

$$\boxed{\int_{-1}^1 \frac{\sin(c(\eta - \xi))}{\pi(\eta - \xi)} \phi_n(\xi) d\xi = \lambda_n \phi_n(\eta)} \quad \text{for all } \eta \quad (\text{J.20})$$

Eqs. (J.3) and (J.15) can be derived from Eqs. (J.17) and (J.18). Indeed, multiplying both sides of (J.17) by μ_n^* and taking the complex conjugate of (J.18), we have,

$$\begin{aligned} |\mu_n|^2 \psi_n(t) &= \int_{-\omega_0}^{\omega_0} \mu_n^* \psi_n\left(\frac{\omega t_0}{\omega_0}\right) e^{j\omega t} \frac{d\omega}{\omega_0} = \int_{-\omega_0}^{\omega_0} \left[\int_{-t_0}^{t_0} e^{-j\omega t'} \psi_n(t') \frac{dt'}{t_0} \right] e^{j\omega t} \frac{d\omega}{\omega_0} \\ &= \frac{2\pi}{t_0 \omega_0} \int_{-t_0}^{t_0} \left[\int_{-\omega_0}^{\omega_0} e^{j\omega(t-t')} \frac{d\omega}{2\pi} \right] \psi_n(t') dt' = \frac{2\pi}{c} \int_{-t_0}^{t_0} \frac{\sin(\omega_0(t-t'))}{\pi(t-t')} \psi_n(t') dt' \end{aligned}$$

where we used the sinc-function transform,

$$\frac{\sin(\omega_0 t)}{\pi t} = \int_{-\infty}^{\infty} \chi_{\omega_0}(\omega) e^{j\omega t} \frac{d\omega}{2\pi} = \int_{-\omega_0}^{\omega_0} e^{j\omega t} \frac{d\omega}{2\pi} \quad (\text{J.21})$$

Eq. (J.3) follows now by multiplying both sides by $c/2\pi$ and using the definition (J.15). Any function $f(t)$ in \mathcal{B}_{ω_0} with a bandlimited Fourier transform $\hat{f}(\omega)$ over $[-\omega_0, \omega_0]$ satisfies a similar sinc-kernel integral equation, but over the infinite time interval, $-\infty < t < \infty$. Indeed, using the convolution theorem of Fourier transforms and (J.21), we have,

$$f(t) = \int_{-\omega_0}^{\omega_0} \hat{f}(\omega) e^{j\omega t} \frac{d\omega}{2\pi} = \int_{-\infty}^{\infty} \chi_{\omega_0}(\omega) \hat{f}(\omega) e^{j\omega t} \frac{d\omega}{2\pi} = \int_{-\infty}^{\infty} \frac{\sin(\omega_0(t-t'))}{\pi(t-t')} f(t') dt'$$

that is, for $f(t) \in \mathcal{B}_{\omega_0}$ and for all t ,

$$f(t) = \int_{-\infty}^{\infty} \frac{\sin(\omega_0(t-t'))}{\pi(t-t')} f(t') dt' \quad (\text{J.22})$$

Thus, because they lie in \mathcal{B}_{ω_0} , all $\psi_n(t)$ satisfy a similar condition,

$$\int_{-\infty}^{\infty} \frac{\sin(\omega_0(t-t'))}{\pi(t-t')} \psi_n(t') dt' = \psi_n(t), \quad \text{for all } t \quad (\text{J.23})$$

Orthogonality and Completeness Properties

The PSWF functions $\psi_n(t)$ satisfy *dual* orthogonality and completeness properties, that is, the $\psi_n(t)$ functions form an orthogonal and complete basis for both $\mathcal{L}_{t_0}^2$ and \mathcal{B}_{ω_0} . With respect to the space $\mathcal{L}_{t_0}^2$, we have,

$$\boxed{\int_{-t_0}^{t_0} \psi_n(t) \psi_m(t) dt = \lambda_n \delta_{nm}} \quad (\text{orthogonality}) \quad (\text{J.24})$$

$$\boxed{\sum_{n=0}^{\infty} \frac{1}{\lambda_n} \psi_n(t) \psi_n(t') = \delta(t-t')} \quad (\text{completeness}) \quad (\text{J.25})$$

for $t, t' \in [-t_0, t_0]$. And, with respect to the subspace \mathcal{B}_{ω_0} , we have for the infinite time interval, $-\infty < t < \infty$,

$$\boxed{\int_{-\infty}^{\infty} \psi_n(t) \psi_m(t) dt = \delta_{nm}} \quad (\text{J.26})$$

$$\boxed{\sum_{n=0}^{\infty} \psi_n(t) \psi_n(t') = \frac{\sin(\omega_0(t-t'))}{\pi(t-t')}} \quad \text{for all } t, t' \quad (\text{J.27})$$

Eq. (J.24) can be derived from the Legendre expansion in (J.2) as a consequence of the normalization condition (J.9) and the Legendre polynomial orthogonality (I.10). Similarly, (J.26) can be derived from the spherical Bessel function expansion and (J.14).

The sinc-kernel in (J.27) plays the role of the identity operator for functions in \mathcal{B}_{ω_0} , as implied by (J.22). Taking the limit $t' \rightarrow t$ on both sides of (J.27), we obtain the following relationship, valid for all t ,

$$\sum_{n=0}^{\infty} \psi_n^2(t) = \frac{\omega_0}{\pi} \quad (\text{J.28})$$

Integrating this over $[-t_0, t_0]$ and using (J.24) for $n = m$, we obtain the sums,

$$\sum_{n=0}^{\infty} \lambda_n = \frac{2c}{\pi} = N_c \quad \Rightarrow \quad \sum_{n=0}^{\infty} |\mu_n|^2 = 4 \quad (\text{J.29})$$

Another identity can be derived from (J.27) by taking Fourier transforms of both sides with respect to the variable t' and using the delay theorem of Fourier transforms on the right-hand-side, resulting in,

$$e^{-j\omega t} \cdot \chi_{\omega_0}(\omega) = \sum_{n=0}^{\infty} \psi_n(t) \hat{\psi}_n(\omega) = \frac{2\pi}{\omega_0} \chi_{\omega_0}(\omega) \sum_{n=0}^{\infty} \frac{1}{\mu_n} \psi_n(t) \psi_n\left(\frac{\omega t_0}{\omega_0}\right), \quad \text{or,}$$

$$\frac{2\pi}{\omega_0} \sum_{n=0}^{\infty} \frac{1}{\mu_n} \psi_n(t) \psi_n\left(\frac{\omega t_0}{\omega_0}\right) = e^{-j\omega t}, \quad \text{for all } t \text{ and } |\omega| < \omega_0 \quad (\text{J.30})$$

and in particular, setting $\omega = 0$, we have for all t ,

$$\frac{2\pi}{\omega_0} \sum_{n=0}^{\infty} \frac{1}{\mu_n} \psi_n(0) \psi_n(t) = 1 \quad (\text{J.31})$$

Eqs. (J.27)–(J.31) are demonstrated in Examples J.1–J.2. The completeness property (J.25) can also be derived by complex-conjugating both sides of (J.30) and taking Fourier transforms with respect to the variable t , denoting the corresponding frequency by ω' , with $|\omega'| < \omega_0$,

$$\frac{2\pi}{\omega_0} \sum_{n=0}^{\infty} \frac{1}{\mu_n^*} \hat{\psi}_n(\omega') \psi_n\left(\frac{\omega t_0}{\omega_0}\right) = 2\pi \delta(\omega - \omega'), \quad \text{or,}$$

$$\frac{(2\pi)^2}{\omega_0^2} \sum_{n=0}^{\infty} \frac{1}{|\mu_n|^2} \psi_n\left(\frac{\omega t_0}{\omega_0}\right) \psi_n\left(\frac{\omega' t_0}{\omega_0}\right) = 2\pi \delta(\omega - \omega')$$

or, using the relationship, $|\mu_n|^2 = 2\pi\lambda_n/c$,

$$\sum_{n=0}^{\infty} \frac{1}{\lambda_n} \psi_n\left(\frac{\omega t_0}{\omega_0}\right) \psi_n\left(\frac{\omega' t_0}{\omega_0}\right) = \delta\left(\frac{\omega t_0}{\omega_0} - \frac{\omega' t_0}{\omega_0}\right) \quad (\text{J.32})$$

for $\omega, \omega' \in [-\omega_0, \omega_0]$. This becomes equivalent to Eq. (J.25) after replacing, $\omega t_0/\omega_0 \rightarrow t$ and $\omega' t_0/\omega_0 \rightarrow t'$, with $t, t' \in [-t_0, t_0]$. In a similar fashion, Eq. (J.24) can be derived by applying Parseval's identity to (J.26).

Signal Restoration

Another application is in *signal restoration*, such as image restoration through a finite-aperture diffraction-limited optical system, involving the inversion of the sinc-kernel over the finite interval $[-t_0, t_0]$, that is, finding a kernel function, say, $K(t, t')$, that performs the inverse operation,

$$g(t) = \int_{t_0}^{t_0} \frac{\sin(\omega_0(t-t'))}{\pi(t-t')} f(t') dt' \Rightarrow f(t) = \int_{-t_0}^{t_0} K(t, t') g(t') dt' \quad (\text{J.33})$$

for $|t| \leq t_0$. It is easily verified that $K(t, t')$ is given formally by [1569],[†]

$$K(t, t') = \sum_n \frac{1}{\lambda_n^2} \psi_n(t) \psi_n(t'), \quad \text{for } t, t' \in [-t_0, t_0] \quad (\text{J.34})$$

[†]A more precise meaning may be given to (J.34) by the regularized versions discussed below.

The operation of $K(t, t')$ on the sinc-kernel generates the identity kernel, that is,

$$\int_{-t_0}^{t_0} K(t, t'') \frac{\sin(\omega_0(t'' - t'))}{\pi(t'' - t')} dt'' = \delta(t - t'), \quad \text{for } t, t' \in [-t_0, t_0] \quad (\text{J.35})$$

Indeed, using (J.24), (J.25), (J.27), and (J.34), we have,

$$\begin{aligned} & \int_{-t_0}^{t_0} K(t, t'') \frac{\sin(\omega_0(t'' - t'))}{\pi(t'' - t')} dt'' = \\ &= \int_{-t_0}^{t_0} \left[\sum_n \frac{1}{\lambda_n^2} \psi_n(t) \psi_n(t'') \right] \left[\sum_m \psi_m(t'') \psi_m(t') \right] dt'' \\ &= \sum_n \sum_m \frac{1}{\lambda_n^2} \psi_n(t) \underbrace{\left[\int_{-t_0}^{t_0} \psi_n(t'') \psi_m(t'') dt'' \right]}_{\lambda_n \delta_{nm}} \psi_m(t') \\ &= \sum_n \frac{1}{\lambda_n} \psi_n(t) \psi_n(t') = \delta(t - t'), \quad \text{for } t, t' \in [-t_0, t_0] \end{aligned}$$

Such inversion method will most surely fail in practice if there is even a tiny amount of noise in the observed data. Suppose, for example, that we add a small noise component $v(t)$ to Eq. (J.33),

$$g(t) = \int_{t_0}^{t_0} \frac{\sin(\omega_0(t - t'))}{\pi(t - t')} f(t') dt' + v(t) \quad (\text{J.36})$$

then, the restored signal will be,

$$f_{\text{rest}}(t) = \int_{-t_0}^{t_0} K(t, t') g(t') dt' = f(t) + \int_{-t_0}^{t_0} K(t, t') v(t') dt' \equiv f(t) + u(t)$$

where the noise $v(t)$ and its inverse-filtered version $u(t)$ can be expanded in the following forms over $[-t_0, t_0]$,

$$v(t) = \sum_n v_n \psi_n(t) \quad \Rightarrow \quad u(t) = \int_{-t_0}^{t_0} K(t, t') v(t') dt' = \sum_n \frac{v_n}{\lambda_n} \psi_n(t)$$

Thus, even if all the v_n were tiny, the ratios v_n/λ_n can become very large, because the λ_n tend to zero for large n , and the filtered noise $u(t)$ will be amplified and may completely mask the desired signal $f(t)$.

A way out of this, which provides only an approximation to the inverse kernel, is to limit the summation over n to those eigenvalues λ_n that are large and near unity, that is, for n less than about the Shannon number N_c . For example, using $M + 1$ terms, with M near N_c , we have the following approximation to $K(t, t')$ and to the delta function in (J.35), for t, t' in $[-t_0, t_0]$,

$$\hat{K}(t, t') = \sum_{n=0}^M \frac{1}{\lambda_n^2} \psi_n(t) \psi_n(t') \quad (\text{J.37})$$

$$\hat{\delta}(t, t') = \int_{-t_0}^{t_0} \hat{K}(t, t'') \frac{\sin(\omega_0(t'' - t'))}{\pi(t'' - t')} dt'' = \sum_{n=0}^M \frac{1}{\lambda_n} \psi_n(t) \psi_n(t') \quad (\text{J.38})$$

where $\hat{\delta}(t, t')$ approximates $\delta(t - t')$, for $t, t' \in [-t_0, t_0]$. With $f(t)$ expanded as,

$$f(t) = \sum_{n=0}^{\infty} f_n \psi_n(t), \quad |t| \leq t_0 \quad (\text{J.39})$$

it follows that the restoration approximations correspond to the finite sums,

$$f_{\text{rest}}(t) = \hat{f}(t) + \hat{u}(t) = \sum_{n=0}^M f_n \psi_n(t) + \sum_{n=0}^M \frac{v_n}{\lambda_n} \psi_n(t) \quad (\text{J.40})$$

Keeping only a finite number of terms is a form of *regularization* of the inverse filtering operation. Other regularization schemes are possible, for example, the Tikhonov-type regularization approximating $\delta(t - t')$ over $[-t_0, t_0]$,

$$\hat{\delta}(t, t') = \sum_{n=0}^{\infty} \frac{\lambda_n}{\lambda_n^2 + \varepsilon^2} \psi_n(t) \psi_n(t') \quad (\text{J.41})$$

where ε small regularization parameter, $\varepsilon^2 \ll 1$. The summation in (J.41) effectively cuts off as soon as $\lambda_n \approx \varepsilon$, while it behaves like (J.38) for $1 \geq \lambda_n \gg \varepsilon$.

Setting $t' = 0$ in Eqs. (J.25), (J.38), and (J.41), we obtain the following bandlimited approximations to a delta function $\delta(t)$, over the finite interval $[-t_0, t_0]$,

$$\delta(t) = \sum_{n=0}^{\infty} \frac{1}{\lambda_n} \psi_n(0) \psi_n(t), \quad -t_0 \leq t \leq t_0 \quad (\text{J.42})$$

$$\hat{\delta}(t) = \sum_{n=0}^M \frac{1}{\lambda_n} \psi_n(0) \psi_n(t), \quad -t_0 \leq t \leq t_0 \quad (\text{J.43})$$

$$\hat{\delta}(t) = \sum_{n=0}^{\infty} \frac{\lambda_n}{\lambda_n^2 + \varepsilon^2} \psi_n(0) \psi_n(t), \quad -t_0 \leq t \leq t_0 \quad (\text{J.44})$$

Given that $\delta(t)$ has a flat spectrum extending over $-\infty < \omega < \infty$, referring to a “bandlimited” delta function is an oxymoron. However, the above expressions approximate $\delta(t)$ only over the finite interval, $-t_0 \leq t \leq t_0$, while they have bandlimited spectrum over $-\omega_0 < \omega < \omega_0$. Outside the $[-t_0, t_0]$ interval, they result in extremely large values. In fact, these expressions provide the ultimate example of *superoscillations* [1619–1631], which are bandlimited signals that, over a finite time interval, appear to oscillate faster than their highest frequency, but typically, exhibit much higher values outside that interval. Indeed, the above $\delta(t)$ is the fastest varying signal in $[-t_0, t_0]$ while at the same time it remains bandlimited.

Example J.3 explores the approximation of Eq. (J.43). We will use it in Sec. 20.22 in the design of superresolving pupil masks for achieving highly focused fields, and in the design of supergain aperture antennas for achieving very high directivity.

Representation and Extrapolation of Bandlimited Functions

If a function $f(t)$ is *bandlimited* over $[-\omega_0, \omega_0]$, then the completeness of the $\psi_n(t)$ basis implies that $f(t)$ can be expanded in the following form, for all t ,

$$f(t) = \sum_n c_n \psi_n(t), \quad \text{with} \quad c_n = \int_{-\infty}^{\infty} \psi_n(t) f(t) dt \tag{J.45}$$

Using the expansion (J.45) and the orthogonality property (J.24), we may obtain an alternative way of calculating the coefficients c_n that involves knowledge of $f(t)$ only over the finite interval $[-t_0, t_0]$,

$$c_n = \frac{1}{\lambda_n} \int_{-t_0}^{t_0} \psi_n(t) f(t) dt \tag{J.46}$$

Thus, once c_n are determined, $f(t)$ can be extrapolated outside $[-t_0, t_0]$ using (J.45). The validity of this procedure rests on the assumption that $f(t)$ is a bandlimited function in \mathcal{B}_{ω_0} and a segment of it is known over the interval $[-t_0, t_0]$.

If $f(t)$ is an arbitrary function in $\mathcal{L}_{t_0}^2$, but is not necessarily a segment of a bandlimited function in \mathcal{B}_{ω_0} , then the orthogonality and completeness properties (J.24) and (J.25) still allow an expansion in the following form, but valid only for $|t| \leq t_0$,

$$f(t) = \sum_n c_n \psi_n(t), \quad \text{with} \quad c_n = \frac{1}{\lambda_n} \int_{-t_0}^{t_0} \psi_n(t) f(t) dt \tag{J.47}$$

The attempt to extrapolate $f(t)$ beyond $[-t_0, t_0]$ using (J.47) could diverge and lead to extremely large values for $f(t)$ outside the $[-t_0, t_0]$ interval. This, again, is an example of superoscillations.

The representation (J.45) of a bandlimited function $f(t)$ in the $\psi_n(t)$ basis is convenient, but is not the only one. One could also expand $f(t)$ in the spherical Bessel function basis $j_n(\omega_0 t)$, or in the familiar sinc-function basis that appears in the sampling theorem. We summarize these expansions and their Fourier transforms below.

The expansion coefficients c_n can be expressed either in the time domain or in the frequency domain. Let $f(t)$ be in \mathcal{B}_{ω_0} with a bandlimited Fourier transform $\hat{f}(\omega)$, then, in the $\psi_n(t)$ basis,

$$\begin{aligned} f(t) &= \sum_n c_n \psi_n(t) \\ \hat{f}(\omega) &= \sum_n c_n \frac{2\pi}{\omega_0} \frac{1}{\mu_n} \psi_n\left(\frac{\omega t_0}{\omega_0}\right) \cdot \chi_{\omega_0}(\omega) \end{aligned} \tag{J.48}$$

with,

$$c_n = \int_{-\infty}^{\infty} \psi_n(t) f(t) dt = \frac{1}{\lambda_n} \int_{-t_0}^{t_0} \psi_n(t) f(t) dt = \frac{1}{\mu_n^*} \int_{-\omega_0}^{\omega_0} \psi_n\left(\frac{\omega t_0}{\omega_0}\right) \hat{f}(\omega) \frac{d\omega}{\omega_0} \tag{J.49}$$

Similarly, in the $j_n(\omega_0 t)$ basis, with Legendre polynomial Fourier transform,

$$\begin{aligned}
f(t) &= \sum_n c_n j_n(\omega_0 t) \\
\hat{f}(\omega) &= \sum_n c_n \frac{\pi}{\omega_0 i^n} P_n\left(\frac{\omega}{\omega_0}\right) \cdot \chi_{\omega_0}(\omega)
\end{aligned} \tag{J.50}$$

with,

$$c_n = \frac{(2n+1)\omega_0}{\pi} \int_{-\infty}^{\infty} j_n(\omega_0 t) f(t) dt = \frac{i^n(2n+1)}{2\pi} \int_{-\omega_0}^{\omega_0} \hat{f}(\omega) P_n\left(\frac{\omega}{\omega_0}\right) d\omega \tag{J.51}$$

and in the sinc-function basis, with $T_s = \pi/\omega_0$ denoting the sampling time interval,

$$\begin{aligned}
f(t) &= \sum_n c_n \frac{\sin(\omega_0(t - nT_s))}{\pi(t - nT_s)} = T_s \sum_n f(nT_s) \frac{\sin(\omega_0(t - nT_s))}{\pi(t - nT_s)} \\
\hat{f}(\omega) &= \sum_n c_n e^{-j\omega nT_s} \cdot \chi_{\omega_0}(\omega) = T_s \sum_n f(nT_s) e^{-j\omega nT_s} \cdot \chi_{\omega_0}(\omega)
\end{aligned} \tag{J.52}$$

with,

$$c_n = T_s f(nT_s) = T_s \int_{-\omega_0}^{\omega_0} \hat{f}(\omega) e^{j\omega nT_s} \frac{d\omega}{2\pi} \tag{J.53}$$

Note that the sinc-basis satisfies the orthogonality condition:

$$\int_{-\infty}^{\infty} \frac{\sin(\omega_0(t - nT_s))}{\pi(t - nT_s)} \frac{\sin(\omega_0(t - mT_s))}{\pi(t - mT_s)} dt = \frac{1}{T_s} \delta_{nm} \tag{J.54}$$

The result, $c_n = T_s f(nT_s)$, follows from (J.54) by applying (J.22) at $t = nT_s$, indeed,

$$\begin{aligned}
f(nT_s) &= \int_{-\infty}^{\infty} \frac{\sin(\omega_0(t - nT_s))}{\pi(t - nT_s)} f(t) dt \\
&= \int_{-\infty}^{\infty} \frac{\sin(\omega_0(t - nT_s))}{\pi(t - nT_s)} \left[\sum_m c_m \frac{\sin(\omega_0(t - mT_s))}{\pi(t - mT_s)} \right] dt \\
&= \sum_m c_m \int_{-\infty}^{\infty} \frac{\sin(\omega_0(t - nT_s))}{\pi(t - nT_s)} \frac{\sin(\omega_0(t - mT_s))}{\pi(t - mT_s)} dt \\
&= \sum_m c_m \frac{1}{T_s} \delta_{nm} = \frac{c_n}{T_s} \Rightarrow c_n = T_s f(nT_s)
\end{aligned}$$

Up to the factor T_s , the c_n are the time samples of $f(t)$, and $\hat{f}(\omega)$ in (J.52) is recognized as the central Nyquist replica of the DTFT of the discrete-time signal $f(nT_s)$. Moreover, Eq. (J.53) is the inverse DTFT of $\hat{f}(\omega)$ integrated over the Nyquist interval.

The Shannon number can be understood with the help of (J.52). In this context, we are assuming that the bandlimited function $f(t)$ is sampled at its Nyquist rate, which is $2\omega_0$ in units of radians/sec, or, $f_s = 2\omega_0/2\pi = \omega_0/\pi$ in samples/sec, so that the sampling time interval is $T_s = 1/f_s = \pi/\omega_0$ in seconds. Thus, the sampling rate f_s plays the role of F in (J.5).

Because $f(t)$ is frequency-limited, it cannot be time-limited. However, if we assume that the *most significant* time samples of $f(t)$ are contained within a total time interval T , say, $0 \leq nT_s \leq T$, then the maximum time index, and hence the number of significant time samples will be, $n_{\max}T_s = T$, or, $n_{\max} = T/T_s = f_s T$, that is, the Shannon number.

Energy Concentration Properties

Consider a bandlimited signal $f(t)$ in \mathcal{B}_{ω_0} with an expansion of the form (J.48),

$$f(t) = \sum_n c_n \psi_n(t), \quad \text{with } c_n = \int_{-\infty}^{\infty} \psi_n(t) f(t) dt = \frac{1}{\lambda_n} \int_{-t_0}^{t_0} \psi_n(t) f(t) dt \quad (\text{J.55})$$

Then, its energy contained in $[-t_0, t_0]$ and in the infinite interval are given by the norms,

$$\int_{-t_0}^{t_0} f^2(t) dt = \sum_{n=0}^{\infty} \lambda_n c_n^2, \quad \int_{-\infty}^{\infty} f^2(t) dt = \sum_{n=0}^{\infty} c_n^2 \quad (\text{J.56})$$

The proportion of the total energy contained in the interval $[-t_0, t_0]$ is the ratio,

$$\mathcal{R}(f) = \frac{\int_{-t_0}^{t_0} f^2(t) dt}{\int_{-\infty}^{\infty} f^2(t) dt} = \frac{\sum_{n=0}^{\infty} \lambda_n c_n^2}{\sum_{n=0}^{\infty} c_n^2} \quad (\text{J.57})$$

In the context of designing apodization functions in Sec. 20.12, it is known as the “encircled energy” ratio, while in the context of superdirective antennas, its inverse is known as Taylor’s supergain or superdirectivity ratio [1602].

The following extremal properties of the PSWF functions can be derived from (J.57). Because the eigenvalues λ_n are in decreasing order, $1 > \lambda_0 > \lambda_1 > \lambda_2 > \dots > 0$, it is easily seen that $\mathcal{R}(f)$ is maximized when $c_0 \neq 0$, and $c_n = 0$, for $n \geq 1$, that is, when $f(t) = \psi_0(t)$, and the maximized value is $\mathcal{R}(\psi_0) = \lambda_0$. This follows from the inequality,

$$\lambda_0 - \mathcal{R}(f) = \frac{\sum_{n=1}^{\infty} (\lambda_0 - \lambda_n) c_n^2}{\sum_{n=0}^{\infty} c_n^2} \geq 0$$

with equality realized when $c_n = 0$ for all $n \geq 1$. Similarly, among all the functions in \mathcal{B}_{ω_0} that are orthogonal to $\psi_0(t)$, the energy ratio $\mathcal{R}(f)$ is maximized when $f(t) = \psi_1(t)$, with maximum value $\mathcal{R}(\psi_1) = \lambda_1$. In this case the c_0 term is absent because of the orthogonality to ψ_0 , and $\mathcal{R}(f)$ becomes,

$$\mathcal{R}(f) = \frac{\sum_{n=1}^{\infty} \lambda_n c_n^2}{\sum_{n=1}^{\infty} c_n^2} \Rightarrow \lambda_1 - \mathcal{R}(f) = \frac{\sum_{n=2}^{\infty} (\lambda_1 - \lambda_n) c_n^2}{\sum_{n=1}^{\infty} c_n^2} \geq 0$$

More generally, among all the functions in \mathcal{B}_{ω_0} that are simultaneously orthogonal to $\psi_0(t), \psi_1(t), \dots, \psi_{n-1}(t)$, the function $f(t) = \psi_n(t)$ maximizes $\mathcal{R}(f)$ with maximum value $\mathcal{R}(\psi_n) = \lambda_n$.

If $f(t)$ is not necessarily bandlimited in \mathcal{B}_{ω_0} then, as we mentioned earlier, its values outside the interval $[-t_0, t_0]$ could become very large causing the energy concentration ratio $\mathcal{R}(f)$ to become very small.

Thus, a related optimization problem is to find that function $g(t)$ in \mathcal{B}_{ω_0} that has a prescribed value of the energy ratio, say, $\mathcal{R}(g) = \mathcal{R}_0 < 1$, and provides the best approximation to a given $f(t)$ within the $[-t_0, t_0]$ interval. Using a mean-square criterion, the problem can be stated as finding $g(t) \in \mathcal{B}_{\omega_0}$ that minimizes the following performance index subject to the energy ratio constraint,

$$\mathcal{J} = \int_{-t_0}^{t_0} (f(t) - g(t))^2 dt = \min, \quad \text{subject to} \quad \mathcal{R}_0 = \frac{\int_{-t_0}^{t_0} g^2(t) dt}{\int_{-\infty}^{\infty} g^2(t) dt} \quad (\text{J.58})$$

or equivalently, we may introduce a Lagrange multiplier μ for the constraint,

$$\mathcal{J} = \int_{-t_0}^{t_0} (f(t) - g(t))^2 dt + \mu \left(\mathcal{R}_0 \int_{-\infty}^{\infty} g^2(t) dt - \int_{-t_0}^{t_0} g^2(t) dt \right) = \min \quad (\text{J.59})$$

Expand $f(t)$ and $g(t)$ in the $\psi_n(t)$ basis,

$$\begin{aligned} f(t) &= \sum_n f_n \psi_n(t), \quad \text{for } |t| \leq t_0 \\ g(t) &= \sum_n g_n \psi_n(t), \quad \text{for all } t \end{aligned} \quad (\text{J.60})$$

where f_n may be assumed to be known since $f(t)$ is given. Then, (J.59) becomes,

$$\mathcal{J} = \sum_n \lambda_n (g_n - f_n)^2 + \mu \left(\mathcal{R}_0 \sum_n g_n^2 - \sum_n \lambda_n g_n^2 \right) = \min \quad (\text{J.61})$$

The minimization condition with respect to g_n gives,

$$\begin{aligned} \frac{\partial \mathcal{J}}{\partial g_n} = 0 &\Rightarrow \lambda_n (g_n - f_n) + \mu (\mathcal{R}_0 - \lambda_n) g_n = 0, \quad \text{or,} \\ g_n &= \frac{\lambda_n f_n}{\lambda_n + \mu (\mathcal{R}_0 - \lambda_n)} \end{aligned} \quad (\text{J.62})$$

with the Lagrange multiplier μ determined by solving the constraint equation,

$$\begin{aligned} \mathcal{R}_0 \sum_n g_n^2 - \sum_n \lambda_n g_n^2 &= \sum_n (\mathcal{R}_0 - \lambda_n) g_n^2 = 0, \quad \text{or,} \\ \sum_n (\mathcal{R}_0 - \lambda_n) &\left[\frac{\lambda_n f_n}{\lambda_n + \mu (\mathcal{R}_0 - \lambda_n)} \right]^2 = 0 \end{aligned} \quad (\text{J.63})$$

Computation

The numerical computation of $\psi_n(t)$ is based on keeping only a finite number of terms in the summation of Eq. (J.2), e.g., $0 \leq k \leq K - 1$,

$$\psi_n(t) = \sqrt{\frac{\lambda_n}{t_0}} \sum_{k=0}^{K-1} \beta_{nk} \sqrt{k + \frac{1}{2}} P_k\left(\frac{t}{t_0}\right) = \sqrt{\frac{c}{2\pi t_0}} \sum_{k=0}^{K-1} \beta_{nk} \sqrt{k + \frac{1}{2}} 2i^{k-n} j_k(\omega_0 t) \quad (\text{J.64})$$

where K is chosen to be sufficiently large. In practice, the choice, $K = 2N + 30$, is adequate [1670], where $N = M + 1$ is the number of PSWF functions to be calculated, that is, $\psi_n(t)$, $n = 0, 1, 2, \dots, M$.

The computation of β_{nk} is based on the observation [1643] that the PSWF functions $\psi_n(t)$ are also the eigenfunctions of the following Sturm-Liouville differential operator eigenproblem, that arises in solving the Helmholtz equation in spheroidal coordinates,

$$\left[(t^2 - t_0^2) \frac{d^2}{dt^2} + 2t \frac{d}{dt} + \omega_0^2 t^2 \right] \psi_n(t) = \chi_n \psi_n(t), \quad n = 0, 1, 2, \dots \quad (\text{J.65})$$

The eigenvalues χ_n are real and positive and when listed in increasing order, they match the eigenvalues λ_n of Eq. (J.3) listed in decreasing order, that is, we have the correspondence,

$$\begin{aligned} 0 < \chi_0 < \chi_1 < \chi_2 < \dots, \\ 1 > \lambda_0 > \lambda_1 > \lambda_2 > \dots, \end{aligned}$$

There is extensive literature on the computation of the PSWF solutions of (J.65), including its generalization to higher order PSWFs, with implementations in FORTRAN, MATLAB, and Mathematica [1654-1677].

Our MATLAB implementation is based on Rhodes [1658] who gives normalization-independent expressions, Hodge [1660] who was the first to suggest using a tridiagonal eigenvalue problem for calculating the coefficients β_{nk} , Kozin et al. [1662] who applied Hodge's method specifically to order-zero PSWFs, and Xiao et al [1664] and Boyd [1670] for some more recent implementations. Accurate computation of the eigenvalues λ_n and eigenfunctions $\psi_n(t)$ is very demanding for large values of c and large values of n because the λ_n quickly get smaller than the machine epsilon, even using double precision as in MATLAB.

If one inserts the Legendre polynomial expansion of Eq. (J.2) into (J.65), one finds that the coefficients β_{nk} satisfy the following recursion formula, for $k \geq 0$,

$$A_{k,k-2} \beta_{n,k-2} + A_{k,k} \beta_{nk} + A_{k,k+2} \beta_{n,k+2} = \chi_n \beta_{nk} \quad (\text{J.66})$$

where the first term is present only for $k \geq 2$, and,

$$\begin{aligned} A_{k,k} &= k(k+1) + c^2 \cdot \frac{2k(k+1)-1}{(2k+3)(2k-1)}, & k \geq 0 \\ A_{k,k+2} &= c^2 \cdot \frac{(k+2)(k+1)}{(2k+3)\sqrt{(2k+1)(2k+5)}}, & k \geq 0 \\ A_{k,k-2} &= A_{k-2,k} = c^2 \cdot \frac{k(k-1)}{(2k-1)\sqrt{(2k-3)(2k+1)}}, & k \geq 2 \end{aligned} \quad (\text{J.67})$$

If a finite number of coefficients is kept, such as, $K = 2N + 30$, then, we may define a $K \times K$ symmetric tridiagonal matrix A whose main diagonal is $A_{k,k}$, for $k = 0, 1, \dots, K-1$, and whose upper and lower second diagonals are given by $A_{k,k+2}$, for $k = 0, 1, \dots, K-3$. For example, if $K = 8$, the matrix will have the following structure,

$$A = \begin{bmatrix} A_{00} & 0 & A_{02} & 0 & 0 & 0 & 0 & 0 \\ 0 & A_{11} & 0 & A_{13} & 0 & 0 & 0 & 0 \\ A_{02} & 0 & A_{22} & 0 & A_{24} & 0 & 0 & 0 \\ 0 & A_{13} & 0 & A_{33} & 0 & A_{35} & 0 & 0 \\ 0 & 0 & A_{24} & 0 & A_{44} & 0 & A_{46} & 0 \\ 0 & 0 & 0 & A_{35} & 0 & A_{55} & 0 & A_{57} \\ 0 & 0 & 0 & 0 & A_{46} & 0 & A_{66} & 0 \\ 0 & 0 & 0 & 0 & 0 & A_{57} & 0 & A_{77} \end{bmatrix}$$

The difference equation (J.65) is equivalent then to the following eigenvalue equation, where the coefficients $\beta_{n,k}$ are arranged into the corresponding eigenvectors,

$$\boxed{A\boldsymbol{\beta}_n = \chi_n \boldsymbol{\beta}_n}, \quad \boldsymbol{\beta}_n = \begin{bmatrix} \beta_{n,0} \\ \beta_{n,1} \\ \vdots \\ \beta_{n,K-1} \end{bmatrix} \quad (\text{J.68})$$

Because A is real and symmetric, its eigenvectors may be chosen to be real-valued and orthonormal, that is, satisfying Eq. (J.9). And because of the particular structure of A , having only a nonzero second upper/lower subdiagonal, every other element of the eigenvectors may be set to zero, that is, $\beta_{n,k} = 0$, if $n-k$ is odd. For example, if $K = 8$, the eigenvectors, will have the following structure,

$$\boldsymbol{\beta}_{n,\text{even}} = \begin{bmatrix} \beta_{n0} \\ 0 \\ \beta_{n2} \\ 0 \\ \beta_{n4} \\ 0 \\ \beta_{n6} \\ 0 \end{bmatrix}, \quad \boldsymbol{\beta}_{n,\text{odd}} = \begin{bmatrix} 0 \\ \beta_{n1} \\ 0 \\ \beta_{n3} \\ 0 \\ \beta_{n5} \\ 0 \\ \beta_{n7} \end{bmatrix}$$

$n=0,2,4,6$ $n=1,3,5,7$

MATLAB can very efficiently and accurately solve the above tridiagonal eigenvalue problem using the built-in function **eig**, and obtain all K eigenvectors $\boldsymbol{\beta}_n$ and eigenvalues χ_n (even for very large values of c, K , e.g., $c = 100, K = 1000$).

Once the $K \times K$ eigenvalue problem (J.68) is solved, we may retain the first $M + 1$ eigenvectors $\boldsymbol{\beta}_n$, for $n = 0, 1, \dots, M$, that are needed in the computation of $\psi_n(t)$. One still has the task of determining the corresponding eigenvalues λ_n of the eigenproblem (J.3). Since λ_n appears in (J.2), we may solve for it by evaluating both sides of (J.64) at a particular value of t . It's simpler to solve for μ_n and then calculate λ_n from (J.15). Multiplying both sides of (J.64) by $i^n \sqrt{2\pi t_0/c}$, we obtain the relationship:

$$i^n \sqrt{\frac{2\pi t_0}{c}} \psi_n(t) = \mu_n \sum_{k=0}^{K-1} \beta_{nk} \sqrt{k + \frac{1}{2}} P_k\left(\frac{t}{t_0}\right) = \sum_{k=0}^{K-1} \beta_{nk} \sqrt{k + \frac{1}{2}} 2i^k j_k(\omega_0 t) \quad (\text{J.69})$$

One obvious choice is to set $t = t_0$, and since $P_n(1) = 1$, we may solve for μ_n ,

$$\mu_n = \frac{\sum_{k=0}^{K-1} \beta_{nk} \sqrt{k + \frac{1}{2}} 2i^k j_k(c)}{\sum_{k=0}^{K-1} \beta_{nk} \sqrt{k + \frac{1}{2}}} \quad n = 0, 1, \dots, M \quad (\text{J.70})$$

Another choice is to set $t = 0$, resulting in

$$\mu_n \sum_{k=0}^{K-1} \beta_{nk} \sqrt{k + \frac{1}{2}} P_k(0) = \sum_{k=0}^{K-1} \beta_{nk} \sqrt{k + \frac{1}{2}} 2i^k j_k(0) \quad (\text{J.71})$$

However, this works only for n even, because if n and k are odd, both $P_k(0)$ and $j_k(0)$ are zero. In this case, one may work with the time derivative of both sides of (J.64),

$$\mu_n \sum_{k=0}^{K-1} \beta_{nk} \sqrt{k + \frac{1}{2}} \frac{1}{t_0} P'_k\left(\frac{t}{t_0}\right) = \sum_{k=0}^{K-1} \beta_{nk} \sqrt{k + \frac{1}{2}} 2i^k \omega_0 j'_k(\omega_0 t), \quad \text{or,}$$

$$\mu_n \sum_{k=0}^{K-1} \beta_{nk} \sqrt{k + \frac{1}{2}} P'_k\left(\frac{t}{t_0}\right) = \sum_{k=0}^{K-1} \beta_{nk} \sqrt{k + \frac{1}{2}} 2i^k c j'_k(\omega_0 t)$$

Evaluating this at $t = 0$ will work for n odd, but not for n even,

$$\mu_n \sum_{k=0}^{K-1} \beta_{nk} \sqrt{k + \frac{1}{2}} P'_k(0) = \sum_{k=0}^{K-1} \beta_{nk} \sqrt{k + \frac{1}{2}} 2i^k c j'_k(0) \quad (\text{J.72})$$

We may add (J.71) and (J.72) together to get a combined formula that works for all n , even or odd, and solve for μ_n ,

$$\mu_n = \frac{\sum_{k=0}^{K-1} \beta_{nk} \sqrt{k + \frac{1}{2}} 2i^k [j_k(0) + c j'_k(0)]}{\sum_{k=0}^{K-1} \beta_{nk} \sqrt{k + \frac{1}{2}} [P_k(0) + P'_k(0)]} \quad n = 0, 1, \dots, M \quad (\text{J.73})$$

The spherical Bessel functions $j_k(x)$ for $k \geq 0$ have the following limiting behavior,

$$j_k(x) \xrightarrow{x \rightarrow 0} \frac{x^k}{1 \cdot 3 \cdot 5 \cdot \dots \cdot (2k + 1)} \Rightarrow j_k(0) = \delta_k = \begin{cases} 1, & k = 0 \\ 0, & k \neq 0 \end{cases} \quad (\text{J.74})$$

The derivative, $j'_k(x)$, can be computed from the recursion:

$$j'_k(x) = \frac{k j_{k-1}(x) - (k + 1) j_{k+1}(x)}{2k + 1} \quad (\text{J.75})$$

and using the result (J.74),

$$j'_k(0) = \frac{k \delta_{k-1} - (k + 1) \delta_{k+1}}{2k + 1} = \frac{1}{3} \delta_{k-1} \quad (\text{J.76})$$

Using (J.74) and (J.76), the numerator in (J.73) simplifies to the $k = 0$ and $k = 1$ terms,

$$\mu_n = \frac{\sqrt{2} \beta_{n0} + \sqrt{\frac{2}{3}} ic \beta_{n1}}{\sum_{k=0}^{K-1} \beta_{nk} \sqrt{k + \frac{1}{2}} [P_k(0) + P'_k(0)]} \quad n = 0, 1, \dots, M \quad (\text{J.77})$$

The quantities, $P_k(0), P'_k(0)$, can be calculated in terms of gamma-functions,

$$P_k(0) = \frac{\sqrt{\pi}}{\Gamma\left(\frac{k}{2} + 1\right) \Gamma\left(\frac{1}{2} - \frac{k}{2}\right)}, \quad P'_k(0) = kP_{k-1}(0) = \frac{-2\sqrt{\pi}}{\Gamma\left(\frac{k}{2} + \frac{1}{2}\right) \Gamma\left(-\frac{k}{2}\right)} \quad (\text{J.78})$$

These are valid for all $k \geq 0$ and give $P_k(0) = 0$, for odd k , and $P'_k(0) = 0$, for even k . Moreover, they can be implemented as vectorized functions in MATLAB. For a given n , either the left or the right terms will be non-zero in the numerator and denominator of (J.77). We have found that the choice (J.77) produces more accurate results than (J.70) for moderate values of c, M , up to about, $c = 50, M = 50$.

The following MATLAB function, `pswf.m`, implements the above computational steps. It also computes the derivatives $\psi'_n(t)$. It has usage:

```
[Psi,La,dPsi,Chi,B] = pswf(t0,w0,M,t);    % prolate spheroidal wave functions
[Psi,La,dPsi,Chi,B] = pswf(t0,w0,M,t,K);
```

```
t0 = time limit, [-t0,t0], (sec)
w0 = freq limit, [-w0,w0], (rad/sec)
M = max order computed, evaluating psi_n(t), n = 0,1,...,M
t = length-L vector of time instants (sec), e.g., t = [t1,t2,...,tL]
```

```
Psi = (M+1)xL matrix of prolate function values
La = (M+1)x1 vector of eigenvalues
dPsi = (M+1)xL matrix of derivatives of prolate functions
Chi = (M+1)x1 vector of eigenvalues of spheroidal differential operator
B = (M+1)xK matrix of expansion coefficients
K = number of expansion terms (default, K=2*N+30, N=M+1)
```

For a given maximum order M and time vector $t = [t_1, t_2, \dots, t_L]$, the output matrix `Psi` contains the computed values $\psi_n(t_i)$, arranged into an $(M + 1) \times L$ matrix,

$$\Psi = \begin{bmatrix} \psi_0(t_1) & \psi_0(t_2) & \psi_0(t_3) & \cdots & \psi_0(t_L) \\ \psi_1(t_1) & \psi_1(t_2) & \psi_1(t_3) & \cdots & \psi_1(t_L) \\ \psi_2(t_1) & \psi_2(t_2) & \psi_2(t_3) & \cdots & \psi_2(t_L) \\ \vdots & \vdots & \vdots & \cdots & \vdots \\ \psi_M(t_1) & \psi_M(t_2) & \psi_M(t_3) & \cdots & \psi_M(t_L) \end{bmatrix}$$

The output `dPsi` contains the derivatives $\psi'_n(t_i)$ arranged in a similar fashion. The outputs `La, Chi` are column vectors containing the eigenvalues $\lambda_n, \chi_n, n = 0, 1, \dots, M$.

The $(M + 1) \times K$ matrix B contains the expansion coefficients, $B_{nk} = \beta_{nk}$, in its rows, with the appropriate interlacing of zeros for even or odd n , that is,

$$B = \begin{bmatrix} \beta_{0,0} & 0 & \beta_{0,2} & 0 & \beta_{0,4} & 0 & \cdots & \beta_{0,K-1} \\ 0 & \beta_{1,1} & 0 & \beta_{1,3} & 0 & \beta_{1,5} & \cdots & \beta_{1,K-1} \\ \beta_{2,0} & 0 & \beta_{2,2} & 0 & \beta_{2,4} & 0 & \cdots & \beta_{2,K-1} \\ 0 & \beta_{3,1} & 0 & \beta_{3,3} & 0 & \beta_{3,5} & \cdots & \beta_{3,K-1} \\ \vdots & \vdots & \vdots & \vdots & \vdots & \vdots & \cdots & \vdots \end{bmatrix}$$

The eigenvector matrix is actually the transposed, $B^T = [\boldsymbol{\beta}_0, \boldsymbol{\beta}_1, \dots, \boldsymbol{\beta}_M]$, which satisfies the eigenvalue equation, $AB^T = B^T\mathcal{X}$, where $\mathcal{X} = \text{diag}\{\chi_0, \chi_1, \dots, \chi_M\}$, and the orthonormality property,

$$BB^T = I_{M+1} \Rightarrow \sum_{k=0}^{K-1} \beta_{nk}\beta_{mk} = \delta_{nm}, \quad n, m = 0, 1, \dots, M$$

The required spherical Bessel function computations are implemented by the MATLAB function, `spherj.m`, which also computes the derivatives using the recursion (J.75). It arranges its output similarly to `pswf`, and has usage:

```
[J, dJ] = spherj(k, x); % spherical Bessel functions and derivatives
```

The derivatives, $\psi'_n(t)$, are computed using the expansion,

$$\psi'_n(t) = \sqrt{\frac{c}{2\pi t_0}} \sum_{k=0}^{K-1} \beta_{nk} \sqrt{k + \frac{1}{2}} 2i^{k-n} \omega_0 j'_k(\omega_0 t) \quad (\text{J.79})$$

The functions `pswf` and `spherj` are included in the EWA-toolbox of this book, and work well for parameter values up to about $c = 50$ and $M = 50$. A related function that evaluates Legendre polynomials and can be used in the Legendre expansion of Eq. (J.2) is the function `legpol` with usage:

```
P = legpol(N, x); % evaluates Legendre polynomials of orders n=0:N
```

Example J.1: The following MATLAB code illustrates the usage of the `pswf` function and reproduces the data tables and plots from Rhodes [1658] for the case $c = 6$.

```
t0=1; w0=6; c=t0*w0; M=13;
t = linspace(-5, 5, 501);
[Psi, La, dPsi, Chi] = pswf(t0, w0, M, t); % calculate the first 14 PSWFs
figure; plot(t, Psi(1:4, :)); % plot first four PSWFs
```

The following graph plots the first four PSWFs, $\psi_n(t)$, $n = 0, 1, 2, 3$.

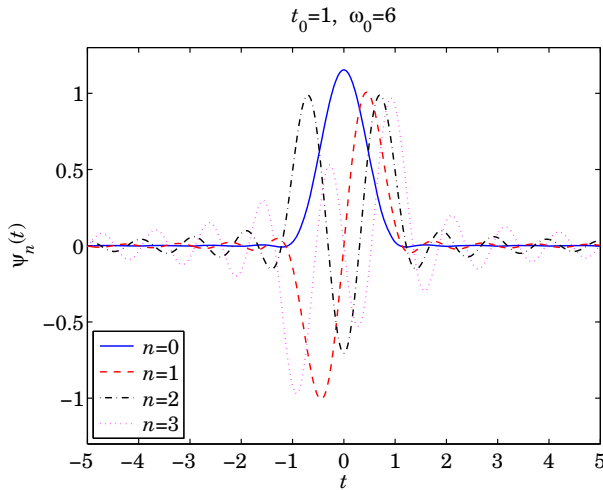

The following table contains the values of the quantities χ_n, μ_n, λ_n for $n = 0, 1, \dots, 13$, as well as the values of the sum, $\psi_n(0) + \psi'_n(0)$, which represents either $\psi_n(0)$ if n is even, or $\psi'_n(0)$ if n is odd. They agree with those in [1658].

n	chi_n	\mu_n	psi_n(0)+psi_n'(0)	lambda_n
0	5.208269160e+00	1.023276504e+00	1.631136822e-03	9.999018826e-01
1	1.600044275e+01	1.021309607e+00	-5.777995494e-02	9.960616433e-01
2	2.535647864e+01	9.922435547e-01	3.539393687e-02	9.401733902e-01
3	3.320419949e+01	8.229938914e-01	4.428586710e-01	6.467919492e-01
4	4.072019427e+01	4.659781027e-01	-3.045590356e-01	2.073492169e-01
5	4.977371213e+01	1.693510361e-01	-7.517787765e-01	2.738716624e-02
6	6.118075690e+01	4.524678973e-02	7.141707743e-01	1.955000734e-03
7	7.485286653e+01	9.966212672e-03	5.750889706e-01	9.484876556e-05
8	9.065115937e+01	1.897100693e-03	-1.117460330e+00	3.436783286e-06
9	1.085154453e+02	3.192404741e-04	3.163806610e-02	9.732115989e-08
10	1.284188799e+02	4.820488557e-05	1.196006265e+00	2.218980545e-09
11	1.503474435e+02	6.605196410e-06	-9.118593645e-01	4.166226284e-11
12	1.742930029e+02	8.286721621e-07	-5.384541132e-01	6.557478591e-13
13	2.002505133e+02	9.588946460e-08	1.423257002e+00	8.780377122e-15

The table was generated by the MATLAB code,

```

n = (0:M)';
Mu = sqrt(2*pi/c*La); % calculate |\mu_n| from la_n
P = Psi(:,1) + dPsi(:,1); % interlace psi_n(0) and its derivative psi_n'(0)

fprintf(' n          chi_n          |\mu_n|          psi_n(0)+psi_n'(0)          lambda_n\n')
fprintf('-----\n')
fprintf('%3d %1.9e %1.9e % 1.9e %1.9e\n', [n,Chi,Mu,P,La]')
    
```

The Shannon number is $N_c = 2c/\pi = 3.8194$. We observe in the above table how quickly the eigenvalues λ_n decay towards zero for $n > N_c$. The following figure plots λ_n and the dividing line at N_c (the eigenvalues have been joined by a smooth curve to guide the eye.)

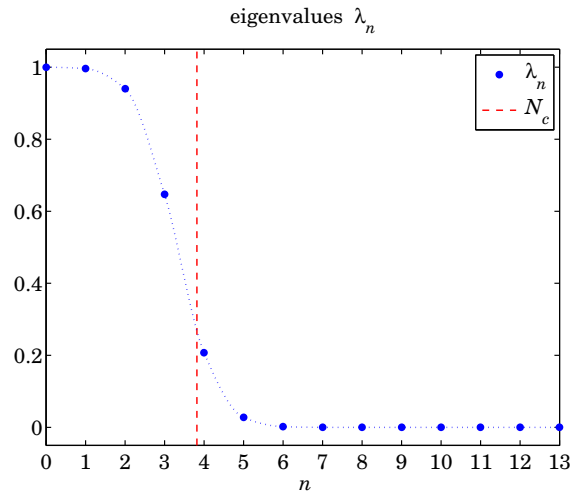

The following MATLAB code tests the relationships (J.28) and (J.29) for $M = 13$ and $M = 25$. The graphs plot the quantity,

$$F_M(t) = \frac{\pi}{\omega_0} \sum_{n=0}^M \psi_n^2(t) \tag{J.80}$$

which should tend to unity as M increases and more terms are included in the sum.

```
F = sum(Psi.^2) * pi/w0; % test: pi/w0 * \sum_n psi_n(t)^2 = 1
figure; plot(t,F,'b-') % gets better as M is increased

Nc = 2*c/pi; % Nc = 3.8197, Shannon number
Err = abs(sum(La)-Nc); % Err = 1.3323e-15, for M=13
```

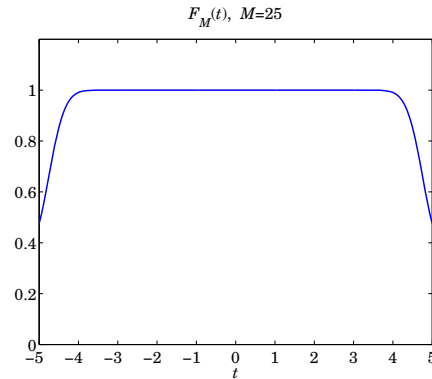
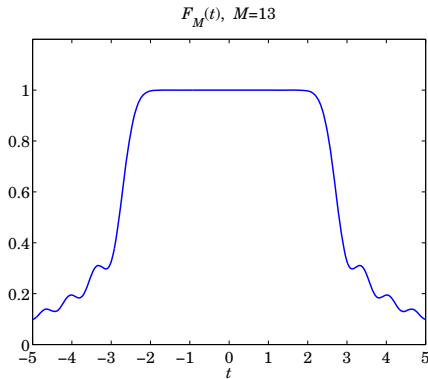

Example J.2: This example tests the relationships (J.27) and (J.31). Setting $t' = 0$ in (J.27), we obtain the limit,

$$\lim_{M \rightarrow \infty} F_M(t) = \frac{\sin(\omega_0 t)}{\pi t}, \quad \text{where} \quad F_M(t) = \sum_{n=0}^M \psi_n(0) \psi_n(t)$$

Similarly we have the limit of (J.31),

$$\lim_{M \rightarrow \infty} G_M(t) = 1, \quad \text{where} \quad G_M(t) = \frac{2\pi}{\omega_0} \sum_{n=0}^M \frac{1}{\mu_n} \psi_n(0) \psi_n(t)$$

The following MATLAB code computes and plots $F_M(t)$, $G_M(t)$ for $M = 4$ and $M = 20$ for the case $t_0 = 1$, $\omega_0 = 6$,

```
t0 = 1; w0 = 6; c = t0*w0;
t = linspace(-4,4,801);

for M = [4,20]
    [Psi,La] = pswf(t0,w0,M,t);
    Psi0 = Psi(:,t==0);

    F = Psi0' * Psi;

    figure; plot(t,F,'b-', t,sinc(w0*t/pi)*w0/pi,'r:');

    n = (0:M)';
    Mu = i.^n .* sqrt(2*pi*La/c);
    G = (2*pi/w0) * Psi0' * diag(1./Mu) * Psi;

    figure; plot(t,G,'b-');
end
```

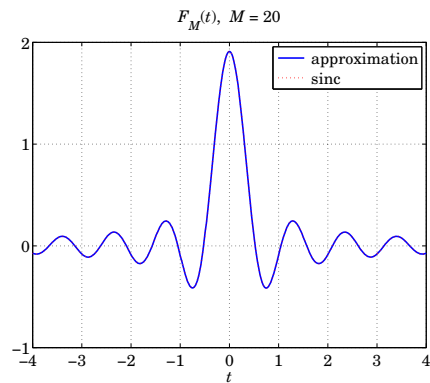
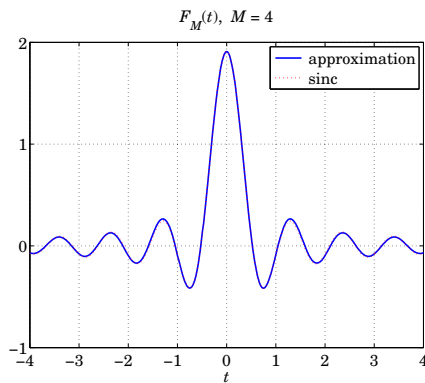

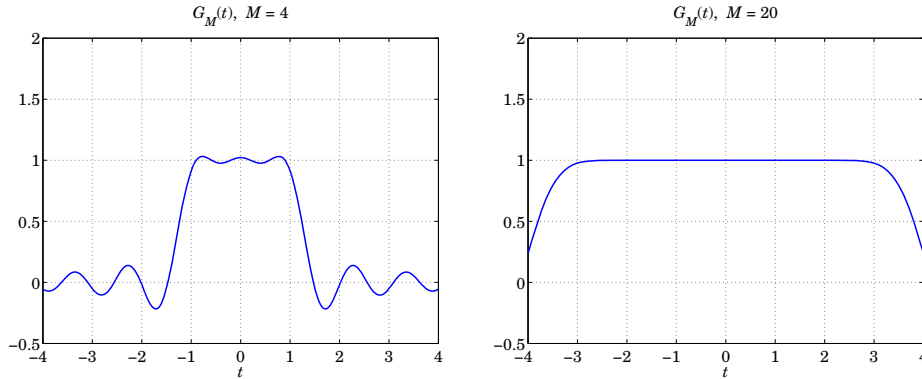

The convergence of $F_M(t)$ is very quick and one can barely distinguish the approximation from the exact sinc function on the graphs (see the color graphs in the PDF book file). □

Example J.3: Here we explore the bandlimited approximation (J.43) of a delta function over a limited time interval. Let us denote the approximation by,

$$\delta_M(t) = \sum_{n=0}^M \frac{1}{\lambda_n} \psi_n(0) \psi_n(t) \tag{J.81}$$

The following MATLAB code segment evaluates and plots $\delta_M(t)$ for the following values of the parameters: $t_0 = 1$, $\omega_0 = 4\pi$, and the cases, $M = 20$ and $M = 30$.

```
t0 = 1; w0 = 4*pi;
t = linspace(-2,2,401);

for M = [20,30]
    [Psi,La] = pswf(t0,w0,M,t);
    Psi0 = Psi(:,t==0);

    F = Psi0' * diag(1./La) * Psi;           % the summation in (J.81)

    figure; plot(t,F, 'b-', 'linewidth',2);
    axis([-2,2,-10,20]); xlabel('\itt');
end
```

Because $\psi_n(t) = (-1)^n \psi_n(-t)$, it follows that $\psi_n(0) = 0$ for odd n and the summation in (J.81) can be restricted to even n 's. However, in the MATLAB implementation above it is much simpler to keep all terms. The following graphs plot $\delta_M(t)$ versus t , over the interval $-2t_0 \leq t \leq 2t_0$.

To display the incredibly large values outside the interval, $[-t_0, t_0]$, we have also plotted the absolute values $|\delta_M(t)|$ using a semi-log scale. Within the $[-t_0, t_0]$ interval, the peak around $t = 0$ approximating $\delta(t)$ becomes narrower with increasing M .

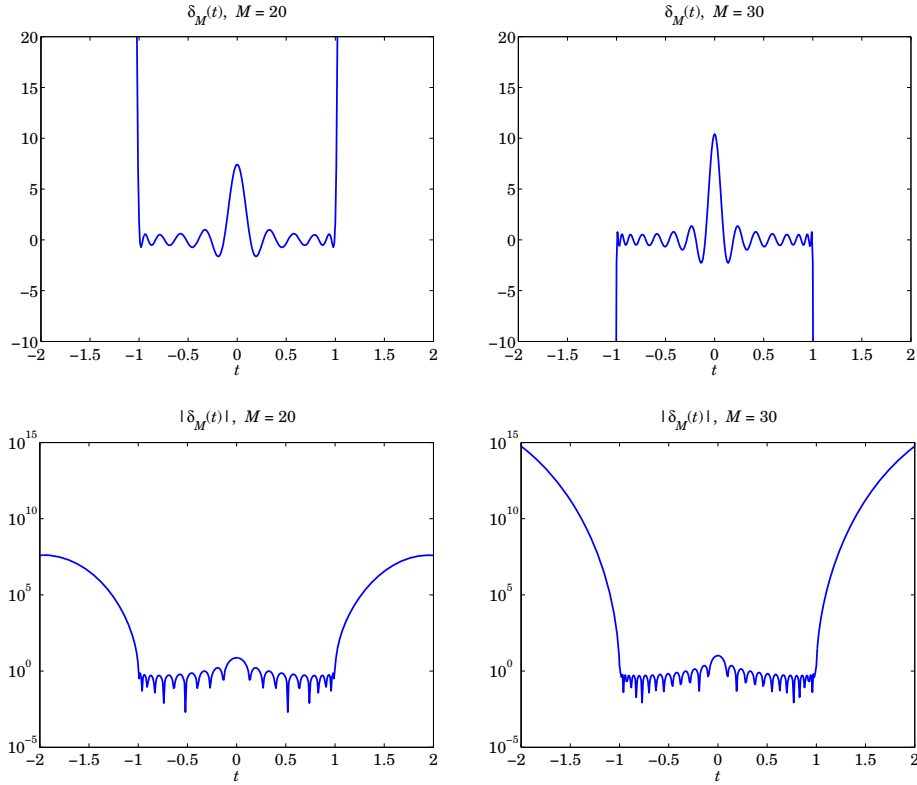

We note that since the maximum frequency is $f_0 = \omega_0 / (2\pi) = 2$ in cycles per unit time, the approximation $\delta_M(t)$ clearly oscillates several times faster than f_0 over the $[-t_0, t_0]$ interval, exhibiting a superoscillatory behavior [1619-1631].

The bandlimited Fourier transform of the approximation (J.81) is obtained from the Fourier transform of $\psi_n(t)$,

$$\Delta_M(\omega) = \int_{-\infty}^{\infty} e^{-j\omega t} \delta_M(t) dt = \sum_{n=0}^M \frac{1}{\lambda_n} \psi_n(0) \hat{\psi}_n(\omega)$$

or, using (J.16),

$$\begin{aligned} \Delta_M(\omega) &= \sum_{n=0}^M \frac{2\pi}{\omega_0 \lambda_n \mu_n} \psi_n(0) \psi_n\left(\frac{\omega t_0}{\omega_0}\right) \cdot \chi_{\omega_0}(\omega) \\ &= \sqrt{\frac{2\pi t_0}{\omega_0}} \sum_{n=0}^M \frac{1}{i^n \lambda_n^{3/2}} \psi_n(0) \psi_n\left(\frac{\omega t_0}{\omega_0}\right) \cdot \chi_{\omega_0}(\omega) \end{aligned} \quad (\text{J.82})$$

The following MATLAB code computes and plots $\Delta_M(\omega)$ over $[-\omega_0, \omega_0]$ for the same parameter values, $t_0 = 1$, $\omega_0 = 4\pi$, and $M = 20, 30$.

```
t0 = 1; w0 = 4*pi;
w = linspace(-1,1,401); % normalized frequency, w = omega/omega_0
```



```

for M = [20, 30]
    [Psi, La] = pswf(t0, w0, M, w*t0);
    Psi0 = Psi(:, w==0);
    n = (0:M)';

    D = sqrt(2*pi*t0/w0) * Psi0' * diag(1./i.^n./La.^(3/2)) * Psi;

    D0 = abs(D(w==0));

    figure; plot(w, D/D0, 'b-', 'linewidth', 2);
    axis([-1.05, 1.05, -8, 8]);
end

```

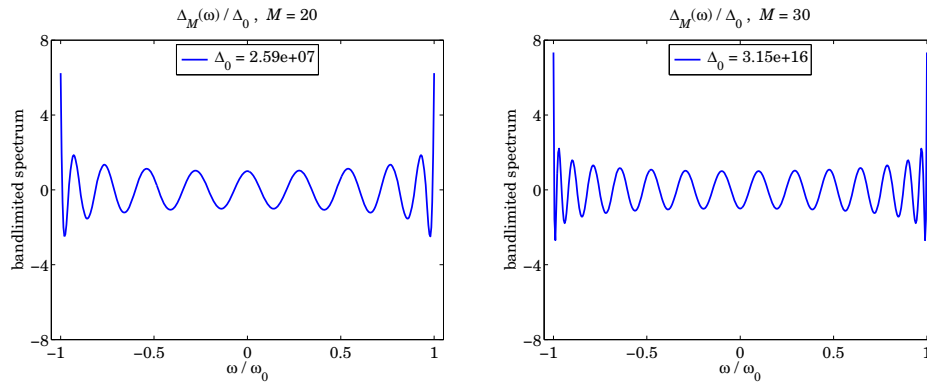

For plotting purposes, the spectrum is normalized to its magnitude at $\omega = 0$, that is, the quantity $\Delta_M(\omega)/\Delta_0$ is plotted, where $\Delta_0 = |\Delta_M(0)|$. The computed values of Δ_0 and hence the values of $\Delta_M(\omega)$ in absolute scales are huge, indeed, we have, $\Delta_0 = 2.5897 \times 10^7$ and $\Delta_0 = 3.1503 \times 10^{16}$ for the two cases of $M = 20$ and $M = 30$, respectively.

We will revisit this type of example in Sec. 20.22 in our discussion of superresolving optical systems and the design of superdirective aperture antennas.

In the optics context, we must map the variables (t, ω) to the spatial variables (x, k_x) , with the optical system introducing bandlimiting in the wavenumber domain k_x . The sharp focusing of the delta-function approximation $\delta_M(x)$ is accompanied by huge values outside a specified “field-of-view” interval $[-x_0, x_0]$ which plays the role of $[-t_0, t_0]$. Such huge values can be blocked with additional aperture stops provided the object fits within this field of view.

In the context of aperture-limited antennas, we must remap the variables (t, ω) onto the spatial variables (k_x, x) , so that $\delta_M(t)$ maps into $\delta_M(k_x)$ and becomes the radiation pattern of the antenna as a function of the wavenumber k_x . The Fourier spectrum $\Delta_M(\omega)$ maps onto the aperture-limited field distribution $\Delta_M(x)$ as a function of distance x along the finite antenna, limited to an interval $-a \leq x \leq a$, where $2a$ is the length of the antenna.

Although in principle one can design an aperture antenna that has high directivity, approximating $\delta(k_x)$, the extremely large values of the aperture distribution $\Delta_M(x)$, make such designs effectively unrealizable in practice.

The role of the bandwidth interval $[-\omega_0, \omega_0]$ is played by the space interval $[-a, a]$, while the role of $[-t_0, t_0]$ is played by the visible region of the wavenumber interval, $[-k_0, k_0]$, where k_0 is the free-space wavenumber, $k_0 = 2\pi/\lambda$. Although the visible radiation pattern

is limited to $|k_x| \leq k_0$, and emulates a sharp radiation pattern $\delta_M(k_x)$, the rest of the pattern over the invisible region $|k_x| > k_0$ takes on very large values as we saw in this example. These are associated with very large reactive power stored in the vicinity of the antenna.

Further discussion of these issues is presented in Sec. 20.22. We note also that the super-resolution examples of Barnes [1569] can be reproduced by changing the parameters to $\omega_0 = 4$ and $M = [2, 4, 6, 8]$ in the above MATLAB segments, while the supergain design example of Kritikos [1616] is reproduced by the choice, $t_0 = 1, \omega_0 = 6, M = 8$. \square

K. Lorentz Transformations

According to Einstein's special theory of relativity [474], Lorentz transformations describe the transformation between the space-time coordinates of two coordinate systems moving relative to each other at constant velocity. Maxwell's equations remain invariant under Lorentz transformations. This is demonstrated below.

Let the two coordinate frames be S and S' . By convention, we may think of S as the "fixed" laboratory frame with respect to which the frame S' is moving at a constant velocity \mathbf{v} . For example, if \mathbf{v} is in the z -direction, the space-time coordinates $\{t, x, y, z\}$ of S are related to the coordinates $\{t', x', y', z'\}$ of S' by the Lorentz transformation:

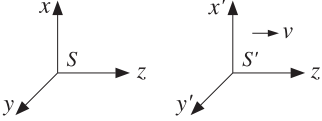
$$\begin{cases} t' = \gamma(t - \frac{v}{c^2}z) \\ z' = \gamma(z - vt) \\ x' = x \\ y' = y \end{cases}, \quad \text{where } \gamma = \frac{1}{\sqrt{1 - v^2/c^2}}$$

where c is the speed of light in vacuum. Defining the scaled quantities $\tau = ct$ and $\beta = v/c$, the above transformation and its inverse, obtained by replacing β by $-\beta$, may be written as follows:

$$\begin{cases} \tau' = \gamma(\tau - \beta z) \\ z' = \gamma(z - \beta\tau) \\ x' = x \\ y' = y \end{cases} \Leftrightarrow \begin{cases} \tau = \gamma(\tau' + \beta z') \\ z = \gamma(z' + \beta\tau') \\ x = x' \\ y = y' \end{cases} \quad (\text{K.1})$$

These transformations are also referred to as *Lorentz boosts* to indicate the fact that one frame is boosted to move relative to the other. Interchanging the roles of z and x , or z and y , one obtains the Lorentz transformations for motion along the x or y directions, respectively. Eqs. (K.1) may be expressed more compactly in matrix form:

$$\boxed{\mathbf{x}' = L\mathbf{x}}, \quad \text{where } \mathbf{x} = \begin{bmatrix} \tau \\ x \\ y \\ z \end{bmatrix}, \quad \mathbf{x}' = \begin{bmatrix} \tau' \\ x' \\ y' \\ z' \end{bmatrix}, \quad L = \begin{bmatrix} \gamma & 0 & 0 & -\gamma\beta \\ 0 & 1 & 0 & 0 \\ 0 & 0 & 1 & 0 \\ -\gamma\beta & 0 & 0 & \gamma \end{bmatrix} \quad (\text{K.2})$$

Such transformations leave the quadratic form $(c^2t^2 - x^2 - y^2 - z^2)$ invariant, that is,

$$c^2 t'^2 - x'^2 - y'^2 - z'^2 = c^2 t^2 - x^2 - y^2 - z^2 \quad (\text{K.3})$$

Introducing the diagonal metric matrix $G = \text{diag}(1, -1, -1, -1)$, we may write the quadratic form as follows, where \mathbf{x}^T denotes the transposed vector, that is, the row vector $\mathbf{x}^T = [\tau, x, y, z]$:

$$\mathbf{x}^T G \mathbf{x} = \tau^2 - x^2 - y^2 - z^2 = c^2 t^2 - x^2 - y^2 - z^2 \quad (\text{K.4})$$

More generally, a Lorentz transformation is defined as any linear transformation $\mathbf{x}' = L\mathbf{x}$ that leaves the quadratic form $\mathbf{x}^T G \mathbf{x}$ invariant. The invariance condition requires that: $\mathbf{x}'^T G \mathbf{x}' = \mathbf{x}^T L^T G L \mathbf{x} = \mathbf{x}^T G \mathbf{x}$, or

$$\boxed{L^T G L = G} \quad (\text{K.5})$$

In addition to the Lorentz boosts of Eq. (K.1), the more general transformations satisfying (K.5) include rotations of the three spatial coordinates, as well as time or space reflections. For example, a rotation has the form:

$$L = \left[\begin{array}{c|ccc} 1 & 0 & 0 & 0 \\ \hline 0 & & & \\ 0 & & R & \\ 0 & & & \end{array} \right]$$

where R is a 3×3 orthogonal rotation matrix, that is, $R^T R = I$, where I is the 3×3 identity matrix. The most general Lorentz boost corresponding to arbitrary velocity $\mathbf{v} = [v_x, v_y, v_z]^T$ is given by:

$$L = \left[\begin{array}{c|ccc} \gamma & -\gamma \boldsymbol{\beta}^T & & \\ \hline -\gamma \boldsymbol{\beta} & I + \frac{\gamma^2}{\gamma + 1} \boldsymbol{\beta} \boldsymbol{\beta}^T & & \end{array} \right], \quad \text{where } \boldsymbol{\beta} = \frac{\mathbf{v}}{c}, \quad \gamma = \frac{1}{\sqrt{1 - \boldsymbol{\beta}^T \boldsymbol{\beta}}} \quad (\text{K.6})$$

When $\mathbf{v} = [0, 0, v]^T$, or $\boldsymbol{\beta} = [0, 0, \beta]^T$, Eq. (K.6) reduces to (K.1). Defining $\beta = |\boldsymbol{\beta}| = \sqrt{\boldsymbol{\beta}^T \boldsymbol{\beta}}$ and the unit vector $\hat{\boldsymbol{\beta}} = \boldsymbol{\beta} / \beta$, and using the relationship $\gamma^2 \beta^2 = \gamma^2 - 1$, it can be verified that the spatial part of the matrix L can be written in the form:

$$I + \frac{\gamma^2}{\gamma + 1} \boldsymbol{\beta} \boldsymbol{\beta}^T = I + (\gamma - 1) \hat{\boldsymbol{\beta}} \hat{\boldsymbol{\beta}}^T \quad (\text{K.7})$$

The set of matrices L satisfying Eq. (K.5) forms a group called the *Lorentz group*. In particular, the z -directed boosts of Eq. (K.2) form a commutative subgroup. Denoting these boosts by $L(\boldsymbol{\beta})$, the application of two successive boosts by velocity factors $\beta_1 = v_1/c$ and $\beta_2 = v_2/c$ leads to the combined boost $L(\boldsymbol{\beta}) = L(\boldsymbol{\beta}_1)L(\boldsymbol{\beta}_2)$, where:

$$\boxed{\boldsymbol{\beta} = \frac{\boldsymbol{\beta}_1 + \boldsymbol{\beta}_2}{1 + \boldsymbol{\beta}_1 \boldsymbol{\beta}_2}} \Leftrightarrow \boxed{\mathbf{v} = \frac{\mathbf{v}_1 + \mathbf{v}_2}{1 + \mathbf{v}_1 \mathbf{v}_2 / c^2}} \quad (\text{K.8})$$

with $\beta = v/c$. Eq. (K.8) is Einstein's relativistic velocity addition theorem. The same group property implies also that $L^{-1}(\boldsymbol{\beta}) = L(-\boldsymbol{\beta})$. The proof of Eq. (K.8) follows from the following condition, where $\gamma_1 = 1/\sqrt{1 - \beta_1^2}$ and $\gamma_2 = 1/\sqrt{1 - \beta_2^2}$:

$$\begin{bmatrix} \gamma & 0 & 0 & -\gamma\beta \\ 0 & 1 & 0 & 0 \\ 0 & 0 & 1 & 0 \\ -\gamma\beta & 0 & 0 & \gamma \end{bmatrix} = \begin{bmatrix} \gamma_1 & 0 & 0 & -\gamma_1\beta_1 \\ 0 & 1 & 0 & 0 \\ 0 & 0 & 1 & 0 \\ -\gamma_1\beta_1 & 0 & 0 & \gamma_1 \end{bmatrix} \begin{bmatrix} \gamma_2 & 0 & 0 & -\gamma_2\beta_2 \\ 0 & 1 & 0 & 0 \\ 0 & 0 & 1 & 0 \\ -\gamma_2\beta_2 & 0 & 0 & \gamma_2 \end{bmatrix}$$

A *four-vector* is a four-dimensional vector that transforms like the vector \mathbf{x} under Lorentz transformations, that is, its components with respect to the two moving frames S and S' are related by:

$$\boxed{\mathbf{a}' = L\mathbf{a}}, \quad \text{where } \mathbf{a} = \begin{bmatrix} a_0 \\ a_x \\ a_y \\ a_z \end{bmatrix}, \quad \mathbf{a}' = \begin{bmatrix} a'_0 \\ a'_x \\ a'_y \\ a'_z \end{bmatrix} \quad (\text{K.9})$$

For example, under the z -directed boost of Eq. (K.1), the four-vector \mathbf{a} will transform as:

$$\boxed{\begin{array}{l} a'_0 = \gamma(a_0 - \beta a_z) \\ a'_z = \gamma(a_z - \beta a_0) \\ a'_x = a_x \\ a'_y = a_y \end{array}} \Leftrightarrow \boxed{\begin{array}{l} a_0 = \gamma(a'_0 + \beta a'_z) \\ a_z = \gamma(a'_z + \beta a'_0) \\ a_x = a'_x \\ a_y = a'_y \end{array}} \quad (\text{K.10})$$

Four-vectors transforming according to Eq. (K.9) are referred to as *contravariant*. Under the general Lorentz boost of Eq. (K.6), the spatial components of \mathbf{a} that are *transverse* to the direction of the velocity vector \mathbf{v} remain *unchanged*, whereas the *parallel* component transforms as in Eq. (K.10), that is, the most general Lorentz boost transformation for a four-vector takes the form:

$$\boxed{\begin{array}{l} a'_0 = \gamma(a_0 - \beta a_{\parallel}) \\ a'_{\parallel} = \gamma(a_{\parallel} - \beta a_0) \\ \mathbf{a}'_{\perp} = \mathbf{a}_{\perp} \end{array}} \quad \gamma = \frac{1}{\sqrt{1 - \beta^2}}, \quad \beta = |\boldsymbol{\beta}|, \quad \boldsymbol{\beta} = \frac{\mathbf{v}}{c} \quad (\text{K.11})$$

where $a_{\parallel} = \hat{\boldsymbol{\beta}}^T \mathbf{a}$ and $\mathbf{a} = [a_x, a_y, a_z]^T$ is the spatial part of \mathbf{a} . Then,

$$\mathbf{a}_{\parallel} = \hat{\boldsymbol{\beta}} \mathbf{a}_{\parallel} = \hat{\boldsymbol{\beta}} (\hat{\boldsymbol{\beta}}^T \mathbf{a}) \quad \text{and} \quad \mathbf{a}_{\perp} = \mathbf{a} - \mathbf{a}_{\parallel} = \mathbf{a} - \hat{\boldsymbol{\beta}} \mathbf{a}_{\parallel}$$

Setting $\boldsymbol{\beta} = \beta \hat{\boldsymbol{\beta}}$ and using Eq. (K.7), the Lorentz transformation (K.6) gives:

$$\begin{bmatrix} a'_0 \\ \mathbf{a}' \end{bmatrix} = \begin{bmatrix} \gamma & -\gamma\beta\hat{\boldsymbol{\beta}}^T \\ -\gamma\beta\hat{\boldsymbol{\beta}} & I + (\gamma - 1)\hat{\boldsymbol{\beta}}\hat{\boldsymbol{\beta}}^T \end{bmatrix} \begin{bmatrix} a_0 \\ \mathbf{a} \end{bmatrix} = \begin{bmatrix} \gamma(a_0 - \beta a_{\parallel}) \\ \mathbf{a} - \hat{\boldsymbol{\beta}} \mathbf{a}_{\parallel} + \hat{\boldsymbol{\beta}} \gamma (a_{\parallel} - \beta a_0) \end{bmatrix}$$

from which Eq. (K.11) follows.

For any two four-vectors \mathbf{a}, \mathbf{b} , the quadratic form $\mathbf{a}^T G \mathbf{b}$ remains invariant under Lorentz transformations, that is, $\mathbf{a}'^T G \mathbf{b}' = \mathbf{a}^T G \mathbf{b}$, or,

$$a'_0 b'_0 - \mathbf{a}' \cdot \mathbf{b}' = a_0 b_0 - \mathbf{a} \cdot \mathbf{b}, \quad \text{where } \mathbf{a} = \begin{bmatrix} a_0 \\ \mathbf{a} \end{bmatrix}, \quad \mathbf{b} = \begin{bmatrix} b_0 \\ \mathbf{b} \end{bmatrix} \quad (\text{K.12})$$

Some examples of four-vectors are given in the following table:

four-vector	a_0	a_x	a_y	a_z
time and space	ct	x	y	z
frequency and wavenumber	ω/c	k_x	k_y	k_z
energy and momentum	E/c	p_x	p_y	p_z
charge and current densities	$c\rho$	J_x	J_y	J_z
scalar and vector potentials	φ	cA_x	cA_y	cA_z

(K.13)

For example, under the z -directed boost of Eq. (K.1), the frequency-wavenumber transformation will be as follows:

$$\begin{array}{l}
 \omega' = \gamma(\omega - \beta ck_z) \\
 k'_z = \gamma(k_z - \frac{\beta}{c}\omega) \\
 k'_x = k_x \\
 k'_y = k_y
 \end{array}
 \Leftrightarrow
 \begin{array}{l}
 \omega = \gamma(\omega' + \beta ck'_z) \\
 k_z = \gamma(k'_z + \frac{\beta}{c}\omega') \\
 k_x = k'_x \\
 k_y = k'_y
 \end{array},
 \quad \beta c = v, \quad \frac{\beta}{c} = \frac{v}{c^2} \quad (K.14)$$

where we rewrote the first equations in terms of ω instead of ω/c . The change in frequency due to motion is the basis of the Doppler effect. The invariance property (K.12) applied to the space-time and frequency-wavenumber four-vectors reads:

$$\omega' t' - \mathbf{k}' \cdot \mathbf{r}' = \omega t - \mathbf{k} \cdot \mathbf{r} \quad (K.15)$$

This implies that a uniform plane wave remains a uniform plane wave in all reference frames moving at a constant velocity relative to each other. Similarly, the charge and current densities transform as follows:

$$\begin{array}{l}
 c\rho' = \gamma(c\rho - \beta J_z) \\
 J'_z = \gamma(J_z - \beta c\rho) \\
 J'_x = J_x \\
 J'_y = J_y
 \end{array}
 \Leftrightarrow
 \begin{array}{l}
 c\rho = \gamma(c\rho' + \beta J'_z) \\
 J_z = \gamma(J'_z + \beta c\rho') \\
 J_x = J'_x \\
 J_y = J'_y
 \end{array} \quad (K.16)$$

Because Eq. (K.5) implies that $L^{-T} = GLG$, we are led to define four-vectors that transform according to L^{-T} . Such four-vectors are referred to as being *covariant*. Given any contravariant 4-vector a , we define its covariant version by $\bar{a} = Ga$. This operation simply reverses the sign of the spatial part of a :

$$\bar{a} = Ga = \begin{bmatrix} 1 & 0 \\ 0 & -I \end{bmatrix} \begin{bmatrix} a_0 \\ \mathbf{a} \end{bmatrix} = \begin{bmatrix} a_0 \\ -\mathbf{a} \end{bmatrix} \quad (K.17)$$

The vector \bar{a} transforms as follows:

$$\bar{a}' = Ga' = GLa = (GLG)(Ga) = L^{-T}\bar{a} \quad (K.18)$$

where we used the property that $G^2 = I_4$, the 4×4 identity matrix. The most important covariant vector is the four-dimensional gradient:

$$\partial_x = \begin{bmatrix} \partial_\tau \\ \partial_x \\ \partial_y \\ \partial_z \end{bmatrix} = \begin{bmatrix} \partial_\tau \\ \nabla \end{bmatrix} \quad (\text{K.19})$$

Because $x' = Lx$, it follows that $\partial_{x'} = L^{-T} \partial_x$. Indeed, we have component-wise:

$$\frac{\partial}{\partial x_i} = \sum_j \frac{\partial x'_j}{\partial x_i} \frac{\partial}{\partial x'_j} = \sum_j L_{ji} \frac{\partial}{\partial x'_j} \Rightarrow \partial_x = L^T \partial_{x'} \Rightarrow \partial_{x'} = L^{-T} \partial_x$$

For the z-directed boost of Eq. (K.1), we have $L^{-T} = L^{-1}$, which gives:

$$\begin{array}{|l} \partial_{\tau'} = \gamma(\partial_\tau + \beta \partial_z) \\ \partial_{z'} = \gamma(\partial_z + \beta \partial_\tau) \\ \partial_{x'} = \partial_x \\ \partial_{y'} = \partial_y \end{array} \Leftrightarrow \begin{array}{|l} \partial_\tau = \gamma(\partial_{\tau'} - \beta \partial_{z'}) \\ \partial_z = \gamma(\partial_{z'} - \beta \partial_{\tau'}) \\ \partial_x = \partial_{x'} \\ \partial_y = \partial_{y'} \end{array} \quad (\text{K.20})$$

The four-dimensional divergence of a four-vector is a Lorentz scalar. For example, denoting the current density four-vector by $J = [c\rho, J_x, J_y, J_z]^T$, the charge conservation law involves the four-dimensional divergence:

$$\partial_t \rho + \nabla \cdot \mathbf{J} = [\partial_\tau, \partial_x, \partial_y, \partial_z] \begin{bmatrix} c\rho \\ J_x \\ J_y \\ J_z \end{bmatrix} = \partial_x^T J \quad (\text{K.21})$$

Under a Lorentz transformation, this remains invariant, and therefore, if it is zero in one frame it will remain zero in all frames. Using $\partial_x^T = \partial_{x'}^T L$, we have:

$$\partial_t \rho + \nabla \cdot \mathbf{J} = \partial_x^T J = \partial_{x'}^T L J = \partial_{x'}^T J' = \partial_{t'} \rho' + \nabla' \cdot \mathbf{J}' \quad (\text{K.22})$$

Although many quantities in electromagnetism transform like four-vectors, such as the space-time or the frequency-wavenumber vectors, the actual electromagnetic fields do not. Rather, they transform like six-vectors or rank-2 antisymmetric tensors.

A rank-2 tensor is represented by a 4×4 matrix, say F . Its Lorentz transformation properties are the same as the transformation of the product of a column and a row four-vector, that is, F transforms like the quantity ab^T , where a, b are column four-vectors. This product transforms like $a'b'^T = L(ab^T)L^T$. Thus, a general second-rank tensor transforms as follows:

$$F' = LFL^T \quad (\text{K.23})$$

An *antisymmetric* rank-2 tensor F defines, and is completely defined by, two three-dimensional vectors, say $\mathbf{a} = [a_x, a_y, a_z]^T$ and $\mathbf{b} = [b_x, b_y, b_z]^T$. Its matrix form is:

$$F = \begin{bmatrix} 0 & -a_x & -a_y & -a_z \\ a_x & 0 & -b_z & b_y \\ a_y & b_z & 0 & -b_x \\ a_z & -b_y & b_x & 0 \end{bmatrix} \quad (\text{K.24})$$

Given the tensor F , one may define its *covariant* version through $\bar{F} = GFG$, and its *dual*, denoted by \tilde{F} and obtained by the replacements $\mathbf{a} \rightarrow \mathbf{b}$ and $\mathbf{b} \rightarrow -\mathbf{a}$, that is,

$$\bar{F} = \begin{bmatrix} 0 & a_x & a_y & a_z \\ -a_x & 0 & -b_z & b_y \\ -a_y & b_z & 0 & -b_x \\ -a_z & -b_y & b_x & 0 \end{bmatrix}, \quad \tilde{F} = \begin{bmatrix} 0 & -b_x & -b_y & -b_z \\ b_x & 0 & a_z & -a_y \\ b_y & -a_z & 0 & a_x \\ b_z & a_y & -a_x & 0 \end{bmatrix} \quad (\text{K.25})$$

Thus, \bar{F} corresponds to the pair $(-\mathbf{a}, \mathbf{b})$, and \tilde{F} to $(\mathbf{b}, -\mathbf{a})$. Their Lorentz transformation properties are:

$$\bar{F}' = L^{-T} \bar{F} L^{-1}, \quad \tilde{F}' = L \tilde{F} L^T \quad (\text{K.26})$$

Thus, the dual \tilde{F} transforms like F itself. For the z-directed boost of Eq. (K.1), it follows from (K.23) that the two vectors \mathbf{a}, \mathbf{b} transform as follows:

$$\boxed{\begin{aligned} a'_x &= \gamma(a_x - \beta b_y) & b'_x &= \gamma(b_x + \beta a_y) \\ a'_y &= \gamma(a_y + \beta b_x) & b'_y &= \gamma(b_y - \beta a_x) \\ a'_z &= a_z & b'_z &= b_z \end{aligned}} \quad (\text{K.27})$$

These are obtained by equating the expressions:

$$\begin{aligned} & \begin{bmatrix} 0 & -a'_x & -a'_y & -a'_z \\ a'_x & 0 & -b'_z & b'_y \\ a'_y & b'_z & 0 & -b'_x \\ a'_z & -b'_y & b'_x & 0 \end{bmatrix} = \\ & = \begin{bmatrix} \gamma & 0 & 0 & -\gamma\beta \\ 0 & 1 & 0 & 0 \\ 0 & 0 & 1 & 0 \\ -\gamma\beta & 0 & 0 & \gamma \end{bmatrix} \begin{bmatrix} 0 & -a_x & -a_y & -a_z \\ a_x & 0 & -b_z & b_y \\ a_y & b_z & 0 & -b_x \\ a_z & -b_y & b_x & 0 \end{bmatrix} \begin{bmatrix} \gamma & 0 & 0 & -\gamma\beta \\ 0 & 1 & 0 & 0 \\ 0 & 0 & 1 & 0 \\ -\gamma\beta & 0 & 0 & \gamma \end{bmatrix} \end{aligned}$$

More generally, under the boost transformation (K.6), it can be verified that the components of \mathbf{a}, \mathbf{b} parallel and perpendicular to \mathbf{v} transform as follows:

$$\boxed{\begin{aligned} \mathbf{a}'_{\perp} &= \gamma(\mathbf{a}_{\perp} + \boldsymbol{\beta} \times \mathbf{b}_{\perp}) \\ \mathbf{b}'_{\perp} &= \gamma(\mathbf{b}_{\perp} - \boldsymbol{\beta} \times \mathbf{a}_{\perp}) \\ \mathbf{a}'_{\parallel} &= \mathbf{a}_{\parallel} \\ \mathbf{b}'_{\parallel} &= \mathbf{b}_{\parallel} \end{aligned}} \quad \gamma = \frac{1}{\sqrt{1 - \beta^2}}, \quad \beta = |\boldsymbol{\beta}|, \quad \boldsymbol{\beta} = \frac{\mathbf{v}}{c} \quad (\text{K.28})$$

Thus, in contrast to Eq. (K.11) for a four-vector, the parallel components remain unchanged while the transverse components change. A pair of three-dimensional vectors (\mathbf{a}, \mathbf{b}) transforming like Eq. (K.28) is referred to as a *six-vector*.

It is evident also that Eqs. (K.28) remain invariant under the duality transformation $\mathbf{a} \rightarrow \mathbf{b}$ and $\mathbf{b} \rightarrow -\mathbf{a}$, which justifies Eq. (K.26). Some examples of (\mathbf{a}, \mathbf{b}) six-vector pairs defining an antisymmetric rank-2 tensor are as follows:

$$\begin{array}{cc}
\mathbf{a} & \mathbf{b} \\
\hline
E & c\mathbf{B} \\
c\mathbf{D} & \mathbf{H} \\
c\mathbf{P} & -\mathbf{M}
\end{array} \tag{K.29}$$

where \mathbf{P}, \mathbf{M} are the polarization and magnetization densities defined through the relationships $\mathbf{D} = \epsilon_0 \mathbf{E} + \mathbf{P}$ and $\mathbf{B} = \mu_0 (\mathbf{H} + \mathbf{M})$. Thus, the (\mathbf{E}, \mathbf{B}) and (\mathbf{D}, \mathbf{H}) fields have the following Lorentz transformation properties:

$$\begin{array}{|l}
E'_\perp = \gamma(E_\perp + c\boldsymbol{\beta} \times \mathbf{B}_\perp) \\
\mathbf{B}'_\perp = \gamma(\mathbf{B}_\perp - \frac{1}{c}\boldsymbol{\beta} \times \mathbf{E}_\perp) \\
E'_\parallel = E_\parallel \\
\mathbf{B}'_\parallel = \mathbf{B}_\parallel
\end{array}
\quad
\begin{array}{|l}
\mathbf{H}'_\perp = \gamma(\mathbf{H}_\perp - c\boldsymbol{\beta} \times \mathbf{D}_\perp) \\
\mathbf{D}'_\perp = \gamma(\mathbf{D}_\perp + \frac{1}{c}\boldsymbol{\beta} \times \mathbf{H}_\perp) \\
\mathbf{H}'_\parallel = \mathbf{H}_\parallel \\
\mathbf{D}'_\parallel = \mathbf{D}_\parallel
\end{array} \tag{K.30}$$

where we may replace $c\boldsymbol{\beta} = \mathbf{v}$ and $\boldsymbol{\beta}/c = \mathbf{v}/c^2$. Note that the two groups of equations transform into each other under the usual duality transformations: $\mathbf{E} \rightarrow \mathbf{H}, \mathbf{H} \rightarrow -\mathbf{E}, \mathbf{D} \rightarrow \mathbf{B}, \mathbf{B} \rightarrow -\mathbf{D}$. For the z -directed boost of Eq. (K.1), we have from Eq. (K.30):

$$\begin{array}{|l}
E'_x = \gamma(E_x - c\beta B_y) \\
E'_y = \gamma(E_y + c\beta B_x) \\
B'_x = \gamma(B_x + \frac{1}{c}\beta E_y) \\
B'_y = \gamma(B_y - \frac{1}{c}\beta E_x) \\
E'_z = E_z \\
B'_z = B_z
\end{array}
\quad
\begin{array}{|l}
H'_x = \gamma(H_x + c\beta D_y) \\
H'_y = \gamma(H_y - c\beta D_x) \\
D'_x = \gamma(D_x - \frac{1}{c}\beta H_y) \\
D'_y = \gamma(D_y + \frac{1}{c}\beta H_x) \\
H'_z = H_z \\
D'_z = D_z
\end{array} \tag{K.31}$$

Associated with a six-vector (\mathbf{a}, \mathbf{b}) , there are two scalar invariants: the quantities $(\mathbf{a} \cdot \mathbf{b})$ and $(\mathbf{a} \cdot \mathbf{a} - \mathbf{b} \cdot \mathbf{b})$. Their invariance follows from Eq. (K.28). Thus, the scalars $(\mathbf{E} \cdot \mathbf{B})$, $(\mathbf{E} \cdot \mathbf{E} - c^2 \mathbf{B} \cdot \mathbf{B})$, $(\mathbf{D} \cdot \mathbf{H})$, $(c^2 \mathbf{D} \cdot \mathbf{D} - \mathbf{H} \cdot \mathbf{H})$ remain invariant under Lorentz transformations. In addition, it follows from (K.30) that the quantity $(\mathbf{E} \cdot \mathbf{D} - \mathbf{B} \cdot \mathbf{H})$ is invariant.

Given a six-vector (\mathbf{a}, \mathbf{b}) and its dual $(\mathbf{b}, -\mathbf{a})$, we may define the following four-dimensional ‘‘current’’ vectors that are dual to each other:

$$\mathbf{J} = \begin{bmatrix} \nabla \cdot \mathbf{a} \\ \nabla \times \mathbf{b} - \partial_\tau \mathbf{a} \end{bmatrix}, \quad \tilde{\mathbf{J}} = \begin{bmatrix} \nabla \cdot \mathbf{b} \\ -\nabla \times \mathbf{a} - \partial_\tau \mathbf{b} \end{bmatrix} \tag{K.32}$$

It can be shown that both \mathbf{J} and $\tilde{\mathbf{J}}$ transform as four-vectors under Lorentz transformations, that is, $\mathbf{J}' = L\mathbf{J}$ and $\tilde{\mathbf{J}}' = L\tilde{\mathbf{J}}$, where $\mathbf{J}', \tilde{\mathbf{J}}'$ are defined with respect to the

coordinates of the S' frame:

$$J' = \begin{bmatrix} \nabla' \cdot \mathbf{a}' \\ \nabla' \times \mathbf{b}' - \partial_{\tau'} \mathbf{a}' \end{bmatrix}, \quad \tilde{J}' = \begin{bmatrix} \nabla' \cdot \mathbf{b}' \\ -\nabla' \times \mathbf{a}' - \partial_{\tau'} \mathbf{b}' \end{bmatrix} \quad (\text{K.33})$$

The calculation is straightforward but tedious. For example, for the z -directed boost (K.1), we may use Eqs. (K.20) and (K.27) and the identity $\gamma^2(1 - \beta^2) = 1$ to show:

$$\begin{aligned} J'_x &= (\nabla' \times \mathbf{b}' - \partial_{\tau'} \mathbf{a}')_x = \partial_{y'} b'_z - \partial_{z'} b'_y - \partial_{\tau'} a'_x \\ &= \partial_y b_z - \gamma^2 (\partial_z + \beta \partial_\tau) (b_y - \beta a_x) - \gamma^2 (\partial_\tau + \beta \partial_z) (a_x - \beta b_y) \\ &= \partial_y b_z - \partial_z b_y - \partial_\tau a_x = (\nabla \times \mathbf{b} - \partial_\tau \mathbf{a})_x = J_x \end{aligned}$$

Similarly, we have:

$$\begin{aligned} J'_0 &= \nabla' \cdot \mathbf{a}' = \partial_{x'} a'_x + \partial_{y'} a'_y + \partial_{z'} a'_z \\ &= \gamma \partial_x (a_x - \beta b_y) + \gamma \partial_y (a_y + \beta b_x) + \gamma (\partial_z + \beta \partial_\tau) a_z \\ &= \gamma [(\partial_x a_x + \partial_y a_y + \partial_z a_z) - \beta (\partial_x b_y - \partial_y b_x - \partial_\tau a_z)] = \gamma (J_0 - \beta J_z) \end{aligned}$$

In this fashion, one can show that J and \tilde{J} satisfy the Lorentz transformation equations (K.10) for a four-vector. To see the significance of this result, we rewrite Maxwell's equations, with magnetic charge and current densities ρ_m, \mathbf{J}_m included, in the four-dimensional forms:

$$\begin{bmatrix} \nabla \cdot c\mathbf{D} \\ \nabla \times \mathbf{H} - \partial_\tau c\mathbf{D} \end{bmatrix} = \begin{bmatrix} c\rho \\ \mathbf{J} \end{bmatrix}, \quad \begin{bmatrix} \nabla \cdot c\mathbf{B} \\ -\nabla \times \mathbf{E} - \partial_\tau c\mathbf{B} \end{bmatrix} = \begin{bmatrix} c\rho_m \\ \mathbf{J}_m \end{bmatrix} \quad (\text{K.34})$$

Thus, applying the above result to the six-vector $(c\mathbf{D}, \mathbf{H})$ and to the dual of $(\mathbf{E}, c\mathbf{B})$ and assuming that the electric and magnetic current densities transform like four-vectors, it follows that Maxwell's equations remain invariant under Lorentz transformations, that is, they retain their form in the moving system:

$$\begin{bmatrix} \nabla' \cdot c\mathbf{D}' \\ \nabla' \times \mathbf{H}' - \partial_{\tau'} c\mathbf{D}' \end{bmatrix} = \begin{bmatrix} c\rho' \\ \mathbf{J}' \end{bmatrix}, \quad \begin{bmatrix} \nabla' \cdot c\mathbf{B}' \\ -\nabla' \times \mathbf{E}' - \partial_{\tau'} c\mathbf{B}' \end{bmatrix} = \begin{bmatrix} c\rho'_m \\ \mathbf{J}'_m \end{bmatrix} \quad (\text{K.35})$$

The Lorentz transformation properties of the electromagnetic fields allow one to solve problems involving moving media, such as the Doppler effect, reflection and transmission from moving boundaries, and so on. The main technique for solving such problems is to transform to the frame (here, S') in which the boundary is at rest, solve the reflection problem in that frame, and transform the results back to the laboratory frame by using the inverse of Eq. (K.30).

This procedure was discussed by Einstein in his 1905 paper on special relativity in connection to the Doppler effect from a moving mirror. To quote [474]: "All problems in the optics of moving bodies can be solved by the method here employed. What is essential is that the electric and magnetic force of the light which is influenced by a moving body, be transformed into a system of co-ordinates at rest relatively to the body. By this means all problems in the optics of moving bodies will be reduced to a series of problems in the optics of stationary bodies."

L. MATLAB Functions

The MATLAB functions are grouped by category. They are available from the web page: www.ece.rutgers.edu/~orfanidi/ewa.

Multilayer Dielectric Structures

brewster - calculates Brewster and critical angles
 fresnel - Fresnel reflection coefficients for isotropic or birefringent media

 n2r - refractive indices to reflection coefficients of M-layer structure
 r2n - reflection coefficients to refractive indices of M-layer structure

 multidiel - reflection response of isotropic or birefringent multilayer structures
 multidiel1 - simplified version of multidiel for isotropic layers
 multidiel2 - reflection response of lossy isotropic multilayer dielectric structures
 omniband - bandwidth of omnidirectional mirrors and Brewster polarizers
 omniband2 - bandwidth of birefringent multilayer mirrors

 snel - calculates refraction angles from Snell's law for birefringent media

Quarter-Wavelength Transformers

bkwrec - order-decreasing backward layer recursion - from a,b to r
 frwrec - order-increasing forward layer recursion - from r to A,B

 chebtr - Chebyshev broadband reflectionless quarter-wave transformer
 chebtr2 - Chebyshev broadband reflectionless quarter-wave transformer
 chebtr3 - Chebyshev broadband reflectionless quarter-wave transformer

Dielectric Waveguides

dguide - TE modes in dielectric slab waveguide
 dslab - solves for the TE-mode cutoff wavenumbers in a dielectric slab
 dguide3 - TE and TM modes in asymmetric 3-slab dielectric waveguide

Plasmonic Waveguides

drude - Drude-Lorentz model for Silver, Gold, Copper, Aluminum
 dmda - asymmetric DMD plasmonic waveguide - iterative solution
 dmdu - symmetric DMD plasmonic waveguide - iterative solution
 dmdcut - cutoff width for asymmetric DMD guides
 pwg - plasmonic waveguide solution for symmetric guides
 pwga - plasmonic waveguide solution for asymmetric guides
 pwgpower - transmitted power in plasmonic waveguide

Sommerfeld and Goubau Wires

sommer - solve characteristic equation for Sommerfeld wire
 goubau - solve characteristic equation of Goubau line
 goubatt - Goubau line attenuation
 gcut - cutoff function for Goubau line
 attw - characteristic equation of Attwood surface waveguide
 attwatt - attenuation of Attwood surface waveguide
 J01 - $J_0(z)/J_1(z)$ approximation for large $\text{imag}(z)$

Transmission Lines

g2z - reflection coefficient to impedance transformation
 z2g - impedance to reflection coefficient transformation
 lmin - find locations of voltage minima and maxima

 mstripa - microstrip analysis (calculates Z_{eff} from w/h)
 mstrip - microstrip synthesis with refinement (calculates w/h from Z)
 mstrips - microstrip synthesis (calculates w/h from Z)

 multiline - reflection response of multi-segment transmission line

 swr - standing wave ratio
 tsection - T-section equivalent of a length- l transmission line segment

 gprop - reflection coefficient propagation
 vprop - wave impedance propagation
 zprop - wave impedance propagation

Impedance Matching

qwt1 - quarter wavelength transformer with series segment
 qwt2 - quarter wavelength transformer with 1/8-wavelength shunt stub
 qwt3 - quarter wavelength transformer with shunt stub of adjustable length

 dualband - two-section dual-band Chebyshev impedance transformer
 dualbw - two-section dual-band transformer bandwidths

 stub1 - single-stub matching
 stub2 - double-stub matching
 stub3 - triple-stub matching

 onesect - one-section impedance transformer
 twosect - two-section impedance transformer

 pi2t - Pi to T transformation
 t2pi - Pi to T transformation
 lmatch - L-section reactive conjugate matching network
 pmatch - Pi-section reactive conjugate matching network

S-Parameters

gin - input reflection coefficient in terms of S-parameters
 gout - output reflection coefficient in terms of S-parameters
 nfcirc - constant noise figure circle
 nfig - noise figure of two-port
 sgain - transducer, available, and operating power gains of two-port
 sgcirc - stability and gain circles
 smat - S-parameters to S-matrix
 smatch - simultaneous conjugate match of a two-port
 smith - draw basic Smith chart
 smithcir - add stability and constant gain circles on Smith chart
 sparam - stability parameters of two-port
 circint - circle intersection on Gamma-plane
 circTan - point of tangency between the two circles

Linear Antenna Functions

dipdir - dipole directivity
 dmax - computes directivity and beam solid angle of g(th) gain
 dipole - gain of center-fed linear dipole of length L
 traveling - gain of traveling-wave antenna of length L
 vee - gain of traveling-wave vee antenna
 rhombic - gain of traveling-wave rhombic antenna

 king - King's 3-term sinusoidal approximation
 kingeval - evaluate King's 3-term sinusoidal current approximation
 kingfit - fits a sampled current to King's 2-term sinusoidal approximation
 kingprime - converts King's 3-term coefficients from unprimed to primed form

 hbasis - basis functions for Hallen equation
 hdelta - solve Hallen's equation with delta-gap input
 hfield - solve Hallen's equation with arbitrary incident E-field
 hmat - Hallen impedance matrix with method of moments and point-matching
 hwrap - wraps a Toeplitz impedance matrix to half its size
 kernel - thin-wire kernel computation for Hallen equation
 pfield - solve Pocklington's equation with arbitrary incident E-field
 pmat - Pocklington impedance matrix with method of moments and point-matching

 hcoupled - solve Hallen's equation for 2D array of non-identical parallel dipoles
 hcoupled2 - solve Hallen's equation for 2D array of identical parallel dipoles

 gain2d - normalized gain of 2D array of parallel dipoles with Hallen currents
 gain2s - normalized gain of 2D array of parallel dipoles with sinusoidal currents
 imped - mutual impedance between two parallel standing-wave dipoles
 imped2 - mutual impedance between two parallel standing-wave dipoles
 impedmat - mutual impedance matrix of array of parallel dipole antennas
 resonant - calculates the length of a resonant dipole antenna
 yagi - simplified Yagi-Uda array design

Aperture Antenna Functions

BBnum - computation of fields in Bethe-Bouwkamp model
 BBfar - far fields in Bethe-Bouwkamp model
 BBnear - near fields in Bethe-Bouwkamp model

 diffint - generalized Fresnel diffraction integral
 diffrr - knife-edge diffraction coefficient
 dsinc - the double-sinc function $\cos(\pi*x)/(1-4*x^2)$
 fcs - Fresnel integrals C(x) and S(x)
 fcs2 - type-2 Fresnel integrals C2(x) and S2(x)

 jinc - jinc and "shifted" jinc function

 talbot - Gauss sums for fractional Talbot effect

 tbw - Taylor's one-parameter window
 tnb1 - Taylor's n-bar window (1-D)
 tnb2 - Taylor's n-bar window (2-D)

 hband - horn antenna 3-dB width
 heff - aperture efficiency of horn antenna
 hgain - horn antenna H-plane and E-plane gains
 hopt - optimum horn antenna design

hsigma - optimum sigma parametes for horn antenna

Antenna Array Functions

gain1d - normalized gain computation for 1D equally-spaced isotropic array
 bwidth - beamwidth mapping from psi-space to phi-space
 binomial - binomial array weights
 dolph - Dolph-Chebyshev array weights
 dolph2 - Riblet-Pritchard version of Dolph-Chebyshev
 dolph3 - DuHamel version of endfire Dolph-Chebyshev
 multibeam - multibeam array design
 prol - prolate array design
 prolmatrix - prolate matrix
 scan - scan array with given scanning phase
 sector - sector beam array design
 steer - steer array towards given angle
 taylornb - Taylor n-bar line source array design
 taylor1p - Taylor 1-parameter array design
 taylorbw - Taylor B-parameter and beamwidth
 uniform - uniform array weights
 woodward - Woodward-Lawson-Butler beams
 ville - Villeneuve array design

chebarray - Bresler's Chebyshev array design method (written by P. Simon)

Gain Plotting Functions

abp - polar gain plot in absolute units
 abz - azimuthal gain plot in absolute units
 ab2p - polar gain plot in absolute units - 2π angle range
 abz2 - azimuthal gain plot in absolute units - 2π angle range
 dbp - polar gain plot in dB
 dbz - azimuthal gain plot in dB
 dbp2 - polar gain plot in dB - 2π angle range
 dbz2 - azimuthal gain plot in dB - 2π angle range
 abadd - add gain in absolute units
 abadd2 - add gain in absolute units - 2π angle range
 dbadd - add gain in dB
 dbadd2 - add gain in dB - 2π angle range
 addbwp - add 3-dB angle beamwidth in polar plots
 addbwz - add 3-dB angle beamwidth in azimuthal plots
 addcirc - add grid circle in polar or azimuthal plots
 addline - add grid ray line in azimuthal or polar plots
 addray - add ray in azimuthal or polar plots

Miscellaneous Utility Functions

ab - dB to absolute power units
 db - absolute power to dB units
 c2p - complex number to phasor form
 p2c - phasor form to complex number
 d2r - degrees to radians

r2d - radians to degrees
 dtft - DTFT of a signal x at a frequency vector w
 I0 - modified Bessel function of 1st kind and 0th order
 ellipse - polarization ellipse parameters
 etac - eta and c
 wavenum - calculate wavenumber and characteristic impedance
 poly2 - specialized version of poly with increased accuracy
 quadr - Gauss-Legendre quadrature weights and evaluation points
 quadrs - quadrature weights and evaluation points on subintervals
 quadr2 - Gauss-Legendre quadrature weights and evaluation points
 quadrs2 - quadrature weights and evaluation points on subintervals
 quadts - tanh-sinh, double-exponential, quadrature
 Ci - cosine integral $Ci(z)$
 Cin - cosine integral $Cin(z)$
 Si - sine integral $Si(z)$
 Gi - Green's function integral
 pswf - prolate spheroidal wave functions
 spherj - spherical Bessel functions
 legpol - evaluate Legendre polynomials
 sinhc - hyperbolic sinc function
 asinhc - inverse hyperbolic sinc function
 qrte - evanescent SQRT for waves problems
 flip - flip a column, a row, or both
 blockmat - manipulate block matrices
 upulse - generates trapezoidal, rectangular, triangular pulses, or a unit-step
 ustep - unit-step or rising unit-step function
 dnv - dn elliptic function at a vector of moduli
 snv - sn elliptic function at a vector of moduli
 ellipK - complete elliptic integral of first kind at a vector of moduli
 ellipE - complete elliptic integral of second kind at a vector of moduli
 landenv - Landen transformations of a vector of elliptic moduli

MATLAB Movies

grvmovie1 - pulse propagation with slow and negative group velocity ($v_g < 0$)
 grvmovie2 - pulse propagation with slow and fast group velocity ($v_g > c$)
 pulsemovie - step and pulse propagation on terminated transmission lines
 pulse2movie - step propagation on two cascaded lines
 RLCmovie - step getting reflected off a reactive termination
 TDRmovie - fault location by time-domain reflectometry
 xtalkmovie - crosstalk signals on coupled transmission lines
 dipmovie - electric field pattern of radiating Hertzian dipole

References

Books

- [1] S. A. Schelkunoff, *Electromagnetic Waves*, Van Nostrand, New York, 1943.
- [2] S. A. Schelkunoff and H. T. Friis, *Antennas, Theory and Practice*, Wiley, New York, 1952.
- [3] R. W. P. King, *The Theory of Linear Antennas*, Harvard Univ. Press, Cambridge, MA, 1956.
- [4] R. W. P. King, R. B. Mack, and S. S. Sandler, *Arrays of Cylindrical Dipoles*, Cambridge Univ. Press, Cambridge, 1968.
- [5] J. D. Kraus, *Antennas*, 2nd ed., McGraw-Hill, New York, 1988.
- [6] C. A. Balanis, *Antenna Theory, Analysis and Design*, 2nd ed., Wiley, New York, 1996.
- [7] W. L. Stutzman and G. A. Thiele, *Antenna Theory and Design*, 2nd ed., Wiley, New York, 1998.
- [8] R. S. Elliott, *Antenna Theory and Design*, Prentice Hall, Upper Saddle River, NJ, 1981.
- [9] R. E. Collin and F. J. Zucker, eds., *Antenna Theory*, parts 1 and 2, McGraw-Hill, New York, 1969.
- [10] A. W. Rudge, K. Milne, A. D. Olver, and P. Knight, eds., *The Handbook of Antenna Design*, vols. 1 and 2, 2nd ed., Peter Peregrinus Ltd., London, 1986.
- [11] R. C. Johnson, ed., *Antenna Engineering Handbook*, 3d ed., McGraw-Hill, New York, 1993.
- [12] T. S. M. Maclean, *Principles of Antennas: Wire and Aperture*, Cambridge Univ. Press, Cambridge, 1986.
- [13] J. R. Wait, *Introduction to Antennas and Propagation*, Peter Peregrinus, Ltd, London, 1986.
- [14] T. A. Milligan, *Modern Antenna Design*, McGraw-Hill, New York, 1985.
- [15] R. C. Hansen, *Microwave Scanning Antennas*, Academic Press, New York, vol. I, 1964, vols II and III, 1966.
- [16] R. C. Hansen, *Phased Array Antennas*, Wiley, New York, 1998.
- [17] E. Brookner, ed., *Practical Phased Array Antenna Systems*, Artech House, Boston, 1991.
- [18] R. J. Mailloux, *Phased Array Antenna Handbook*, Artech House, Norwood, MA, 1994.
- [19] R. E. Collin, *Antennas and Radiowave Propagation*, McGraw-Hill, New York, 1985.
- [20] H. Mott, *Antennas for Radar and Communications: A Polarimetric Approach*, Wiley, New York, 1992.
- [21] S. Silver, ed., *Microwave Antenna Theory and Design*, Peter Peregrinus, Ltd, London, 1984.
- [22] R. F. Harrington, *Time-Harmonic Electromagnetic Fields*, McGraw-Hill, New York, 1961.
- [23] G. S. Smith, *An Introduction to Classical Electromagnetic Radiation*, Cambridge Univ. Press, Cambridge, 1997.
- [24] C. G. Someda, *Electromagnetic Waves*, Chapman and Hall, London, 1998.
- [25] E. J. Rothwell and M. J. Cloud, *Electromagnetics*, CRC Press, Boca Raton, FL, 2001.
- [26] L. B. Felsen and N. Marcuvitz, *Radiation and Scattering of Waves*, IEEE Press, New York, 1994.
- [27] L. Tsang, J. A. Kong, and K-H. Ding, *Scattering of Electromagnetic Waves*, Wiley, New York, 2000.
- [28] S. Drabowitch, A. Papiernik, H. Griffiths, and J. Encinas, *Modern Antennas*, Chapman & Hall, London, 1998.
- [29] A. D. Olver, *Microwave and Optical Transmission*, Wiley, Chichester, England, 1992.
- [30] J. A. Kong, *Electromagnetic Wave Theory*, 2nd ed., Wiley, New York, 1990.
- [31] H. C. Chen, *Theory of Electromagnetic Waves*, McGraw Hill, New York, 1983.

- [32] G. Tyras, *Radiation and Propagation of Electromagnetic Waves*, Academic Press, New York, 1969.
- [33] D. H. Staelin, A. W. Morgenthaler, and J. A. Kong, *Electromagnetic Waves*, Prentice Hall, Upper Saddle River, NJ, 1994.
- [34] E. C. Jordan and K. G. Balmain, *Electromagnetic Waves and Radiating Systems*, 2nd ed., Prentice Hall, Upper Saddle River, NJ, 1968.
- [35] W. L. Weeks, *Antenna Engineering*, McGraw-Hill, New York, 1968.
- [36] S. Ramo, J. R. Whinnery, and T. Van Duzer, *Fields and Waves in Communication Electronics*, 3d ed., Wiley, New York, 1994.
- [37] J. D. Kraus, *Electromagnetics*, 3d ed., McGraw-Hill, New York, 1984.
- [38] D. J. Griffiths, *Introduction to Electrodynamics*, 3/e, Prentice Hall, Upper Saddle River, NJ, 1999.
- [39] C. A. Balanis, *Advanced Engineering Electromagnetics*, Wiley, New York, 1989.
- [40] L. D. Landau and E. M. Lifshitz, *The Classical Theory of Fields*, 3/e, Pergamon Press, Oxford, 1971.
- [41] J. D. Jackson, *Classical Electrodynamics*, 3d ed., Wiley, New York, 1998.
- [42] M. A. Heald and J. B. Marion, *Classical Electromagnetic Radiation*, 3d ed., Saunders College Publishing, New York, 1995.
- [43] A. A. Smith, *Radio Frequency Principles and Applications*, IEEE Press, Piscataway, NJ, 1998.
- [44] R. D. Straw, ed., *The ARRL Antenna Book*, 18th ed., American Radio Relay League, Newington, CT, 1997.
- [45] P. Danzer, ed., *The ARRL Handbook*, 75th ed., American Radio Relay League, Newington, CT, 1998.
- [46] F. A. Benson and T. M. Benson, *Fields, Waves and Transmission Lines*, Chapman and Hall, London, 1991.
- [47] A. F. Wickersham, *Microwave and Fiber Optics Communications*, Prentice Hall, Upper Saddle River, NJ, 1988.
- [48] A. V. Oppenheim, R. W. Schaffer, and J. R. Buck, *Discrete-Time Signal Processing*, 2nd ed., Prentice Hall, Upper Saddle River, NJ, 1999.
- [49] S. J. Orfanidis, *Introduction to Signal Processing*, Prentice Hall, Upper Saddle River, NJ, 1996.
- [50] D. K. Lynch and W. Livingston, *Color and Light in Nature*, Oxford Univ. Press, New York, 1995.
- [51] M. Minnaert, *Light and Color in the Outdoors*, translated and revised by L. Seymour, Springer-Verlag, New York, 1993.
- [52] A. Meinel and M. Meinel, *Sunsets, Twilights, and Evening Skies*, Cambridge University Press, Cambridge, 1983.
- [53] G. P. Können, *Polarized Light in Nature*, Cambridge University Press, Cambridge, 1985.
- [54] D. H. Towne, *Wave Phenomena*, Dover Publications, New York, 1988.
- [55] W. C. Elmore and M. A. Heald, *Physics of Waves*, Dover Publications, New York, 1985.
- [56] J. R. Peirce, *Almost All About Waves*, MIT Press, Cambridge, MA, 1974.
- [57] W. S. Weiglhofer and A. Lakhtakia, eds., *Introduction to Complex Mediums for Optics and Electromagnetics*, SPIE Press, Bellingham, WA, 2003.

History, Reviews, Physical Constants, Units, and IEEE Standards

- [58] H. Hertz, *Electric Waves*, Dover Publications, New York, 1962. Downloadable from Google Books.
- [59] M. R. Cohen and I. E. Drabkin, *A Source Book in Greek Science*, Harvard University Press, Cambridge, MA, 1969.
- [60] C. C. Gillespie, ed., *Dictionary of Scientific Biography*, Scribner, NY, 1970.
- [61] A. M. Smith, "Ptolemy's Search for a Law of Refraction: A Case Study in the Classical Methodology of "Saving the Appearances" and its Limitations", *Arch. Hist. Exact Sci.*, **26**, 221 (1982).
- [62] A. A. Oliner, "Historical Perspectives on Microwave Field Theory," *IEEE Trans. Microwave Theory Tech.*, **MTT-32**, 1022 (1984).
- [63] R. Rashed, "A Pioneer in Anacastics Ibn Sahl on Burning Mirrors and Lenses," *Isis*, **81**, 464 (1990).
- [64] W. H. Lehn and S. van der Werf, "Atmospheric Refraction: A History," *Appl. Optics*, **44**, 5624 (2005).

- [65] L. S. Taylor, "Gallery of Electromagnetic Personalities: A Vignette History of Electromagnetics," see web site Ref. [1825].
- [66] L. S. Taylor, "Optics Highlights: An Anecdotal History of Optics from Aristophanes to Zernike," see web site Ref. [1826].
- [67] J. Hecht, "Illuminating the Origin of Light Guiding," *Optics & Photonics News*, **10**, no.10, 26 (1999).
- [68] H. Crew, "Thomas Young's Place in the History of the Wave Theory of Light," *J. Opt. Soc. Am.*, **20**, 3 (1930).
- [69] E. Weber, "The Evolution of Scientific Electrical Engineering," *IEEE Antennas and Propagation Mag.*, **33**, 12, February 1991.
- [70] A. M. Bork, "Maxwell, Displacement Current, and Symmetry," *Am. J. Phys.*, **31**, 854 (1963).
- [71] A. M. Bork, "Maxwell and the Electromagnetic Wave Equation," *Am. J. Phys.*, **35**, 844 (1967).
- [72] A. M. Bork, "Maxwell and the Vector Potential," *Isis*, **58**, 210 (1967).
- [73] P. M. Heimann, "Maxwell, Hertz, and the Nature of Electricity," *Isis*, **62**, 149 (1971).
- [74] J. J. Roche, "A Critical Study of the Vector Potential," in *Physicists Look Back, Studies in the History of Physics*, J. J. Roche, ed., Adam Hilger, Bristol, 1990.
- [75] J. Van Bladel, "Lorentz or Lorenz?," *IEEE Antennas and Propagation Mag.*, **33**, 69, April 1991.
- [76] J. D. Jackson and L. B. Okun, "Historical Roots of Gauge Invariance," *Rev. Mod. Phys.*, **73**, 663 (2001).
- [77] R. Nevels and C-S. Shin, "Lorenz, Lorentz, and the Gauge," *IEEE Antennas and Propagation Mag.*, **43**, 70, April 2001.
- [78] M. Pihl, "The Scientific Achievements of L. V. Lorenz," *Centaurus*, **17**, 83 (1972).
- [79] Ludvig Lorenz and Nineteenth Century Optical Theory: The Work of a Great Danish Scientist," *Appl. Opt.*, **30**, 4688 (1991).
- [80] O. Keller, "Optical Works of L. V. Lorenz," in *Progr. Optics*, vol.43, E. Wolf, ed., Elsevier, Amsterdam, 2002.
- [81] J. D. Jackson, "Examples of the zeroth theorem of the history of science," *Am. J. Phys.*, **76**, 704 (2008). Available from: www-theory.lbl.gov/jdj/ZerothT_AJP.pdf.
- [82] E. T. Whittaker, *A History of the Theories of Aether and Electricity*, Dublin University Press, 1910; downloadable from Google Books.
- [83] J. C. Maxwell, *A Treatise on Electricity and Magnetism*, vols. 1 & 2, Clarendon Press, Oxford, 1902; downloadable from Google Books.
- [84] O. Heaviside, *Electrical Papers*, vols 1 & 2, (1892); and *Electromagnetic Theory*, vols. 1-3, 1893-1912; all volumes are downloadable from Google Books.
- [85] J. Larmor, ed., *The Scientific Writings of the late George Francis FitzGerald*, Dublin University Press, 1902; downloadable from Google Books.
- [86] B. J. Hunt, *The Maxwellians*, Cornell University Press, Ithaca, NY, 1991.
- [87] P. J. Nahin, *Oliver Heaviside*, Johns Hopkins Univ. Press, Baltimore, 2002.
- [88] I. Yavetz, "Oliver Heaviside and the significance of the British electrical debate," *Annals of Science*, **50**, 135 (1993).
- [89] B. M. Botovsky, "The birth and development of new knowledge: Oliver Heaviside," *Int. Studies Phil. Sci.*, **1**, 143 (1987).
- [90] S. Puchta, "Why and how American electrical engineers developed Heaviside's operational calculus," *Archives Internationales d'Histoire des Sciences*, **47**, 57 (1997).
- [91] P. Kullstam, "Heaviside's Operational Calculus: Oliver's Revenge," *IEEE Trans. Educ.*, **34**, 155 (1991); and, "Heaviside's Operational Calculus Applied to Electrical Circuit Problems," *ibid.*, **35**, 266 (1992).
- [92] D. M. Cannell, *George Green: Mathematician & Physicist, 1793-1841*, SIAM Press, Philadelphia, 2001.
- [93] N. M. Ferrers, ed., *Mathematical Papers of the late George Green*, 1903, downloadable from Google Books.
- [94] R. W. P. King, "The Linear Antenna—Eighty Years of Progress," *Proc. IEEE*, **55**, 2 (1967).
- [95] Chen-To Tai, "On the Presentation of Maxwell's Theory," *Proc. IEEE*, **60**, 936 (1972).
- [96] J. A. Kong, "Theorems of Bianisotropic Media," *Proc. IEEE*, **60**, 1036 (1972).
- [97] S. A. Schelkunoff, "Forty Years Ago: Maxwell's Theory Invades Engineering—and Grows with It," *IEEE Trans. Education*, **E-15**, 2 (1972).

- [98] S. A. Schelkunoff, "On Teaching the Undergraduate Electromagnetic Theory," *IEEE Trans. Education*, **E-15**, 2 (1972).
- [99] J. Ramsay, "Highlights of Antenna History," *IEEE Commun. Mag.*, **19**, no. 5, 4 (1981).
- [100] J. E. Brittain, "The Smith Chart," *IEEE Spectrum*, **29**, 65, Aug. 1992.
- [101] G. McElroy, "Opening Lines: A Short History of Coaxial cable," *QST*, **85**, 62, Aug. 2001.
- [102] V. J. Katz, "The History of Stokes' Theorem," *Math. Mag.*, **52**, 146 (1979).
- [103] J. R. Jones, "A Comparison of Lightwave, Microwave, and Coaxial Transmission Technologies," *IEEE Trans. Microwave Theory Tech.*, **MTT-30**, 1512 (1982).
- [104] D. K. Barton, "A Half Century of Radar," *IEEE Trans. Microwave Theory Tech.*, **MTT-32**, 1161 (1984).
- [105] M. Kahrs, "50 Years of RF and Microwave Sampling," *IEEE Trans. Microwave Theory Tech.*, **MTT-51**, 1787 (2003).
- [106] C. A. Balanis, "Antenna Theory: A Review," *Proc. IEEE*, **80**, 7 (1992).
- [107] W. Stutzman, "Bibliography for Antennas," *IEEE Antennas and Propagation Mag.*, **32**, 54, August 1990.
- [108] J. F. Mulligan, "The Influence of Hermann von Helmholtz on Heinrich Hertz's Contributions to Physics," *Am. J. Phys.*, **55**, 711 (1987).
- [109] C-T. Tai and J. H. Bryant, "New Insights in Hertz's Theory of Electromagnetism," *Radio Science*, **29**, 685 (1994).
- [110] R. Cecchini and G. Pelosi, "Diffraction: The First Recorded Observation," *IEEE Antennas and Propagation Mag.*, **32**, 27, April 1990.
- [111] O. M. Bucci and G. Pelosi, "From Wave Theory to Ray Optics," *IEEE Antennas and Propagation Mag.*, **36**, 35, August 1994.
- [112] E. R. Cohen, "The 1986 CODATA Recommended Values of the Fundamental Physical Constants," *J. Res. Natl. Bur. Stand.*, **92**, 85, (1987).
- [113] C. W. Allen, *Astrophysical Quantities*, Athlone Press, University of London, London, 1976.
- [114] "IEEE Standard Test Procedures for Antennas," IEEE Std 149-1965, *IEEE Trans. Antennas Propagat.*, **AP-13**, 437 (1965). Revised IEEE Std 149-1979.
- [115] "IEEE Standard Definitions of Terms for Antennas," IEEE Std 145-1983, *IEEE Trans. Antennas Propagat.*, **AP-31**, pt.II, p.5, (1983). Revised IEEE Std 145-1993.
- [116] "IRE Standards on Antennas and Waveguides: Definitions and Terms, 1953," *Proc. IRE*, **41**, 1721 (1953). Revised IEEE Std 146-1980.
- [117] "IRE Standards on Methods of Measuring Noise in Linear Twoports, 1959," *Proc. IRE*, **48**, 60 (1960).
- [118] IRE Subcommittee 7.9 on Noise, "Representation of Noise in Linear Twoports," *Proc. IRE*, **48**, 69 (1960).
- [119] "IRE Standards on Electron Tubes: Definitions of Terms, 1962 (62 IRE 7. S2)," *Proc. IRE*, **51**, 434 (1963).
- [120] IRE Subcommittee 7.9 on Noise, "Description of the Noise Performance of Amplifiers and Receiving Systems," *Proc. IEEE*, **51**, 436 (1963).
- [121] C. K. S. Miller, W. C. Daywitt, and M. G. Arthur, "Noise Standards, Measurements, and Receiver Noise Definitions," *Proc. IEEE*, **55**, 865 (1967).
- [122] A. R. Kerr, "Suggestions for Revised Definitions of Noise Quantities, Including Quantum Effects," *Proc. IEEE*, **47**, 325 (1999).
- [123] E. S. Weibel, "Dimensionally Correct Transformations Between Different Systems of Units," *Am. J. Phys.*, **36**, 1130 (1968).
- [124] B. Leroy, "How to Convert the Equations of Electromagnetism from Gaussian to SI Units in Less Than No Time," *Am. J. Phys.*, **53**, 589 (1985).
- [125] E. A. Desloge, "Relation Between Equations in the International, Electrostatic, Electromagnetic, Gaussian, and Heaviside-Lorentz Systems," *Am. J. Phys.*, **62**, 602 (1994), and references therein on units.
- [126] *NRL Plasma Formulary*, 2000 Revised Edition, see web site [1854].
- [127] "IEEE Standard Radar Definitions," IEEE Std 686-1997.
- [128] "IEEE Standard Letter Designations for Radar-Frequency Bands," IEEE Std 521[®]-2002.

Cosmic Microwave Background

- [129] A. A. Penzias, "The origin of the elements," Nobel lecture, *Rev. Mod. Phys.*, **51**, 425 (1979).
- [130] R. W. Wilson, "The cosmic microwave background radiation," Nobel lecture, *Rev. Mod. Phys.*, **51**, 433 (1979).
- [131] D. J. Fixsen, et al., "The Cosmic Microwave Background Spectrum from the Full COBE FIRAS Data Set," *Astrophys. J.*, **473**, 576 (1996). The measured data are available online from, http://lambda.gsfc.nasa.gov/data/cobe/firas/monopole_spec/firas_monopole_spec_v1.txt
- [132] J. C. Mather, "Nobel Lecture: From the Big Bang to the Nobel Prize and beyond," *Rev. Mod. Phys.*, **79**, 1331 (2007).
- [133] G. F. Smoot, "Nobel Lecture: Cosmic microwave background radiation anisotropies: Their discovery and utilization," *Rev. Mod. Phys.*, **79**, 1349 (2007).
- [134] R. A. Alpher and R. Herman, *Genesis of the Big Bang*, Oxford Univ. Press, Oxford, 2001.
- [135] V. S. Alpher, "Ralph A. Alpher, Robert C. Herman, and the Cosmic Microwave Background Radiation," *Phys. Perspect.*, **14**, 300 (2012).
- [136] P. J. E. Peebles, "Discovery of the Hot Big Bang: What happened in 1948," Oct. 2013, <http://arxiv.org/abs/1310.2146>.
- [137] T. J. Pfaff, et al., "The Use of Statistics in Experimental Physics," *Math. Mag.*, **86**, 120 (2013); discusses the data fitting of the CMB.

Green's Functions

- [138] J. Van Bladel, "Some Remarks on Green's Dyadic for Infinite Space," *IRE Trans. Antennas Propagat.*, **AP-9**, 563 (1961).
- [139] K-M. Chen, "A Simple Physical Picture of Tensor Green's Function in Source Region," *Proc. IEEE*, **65**, 1202 (1977).
- [140] A. D. Yaghjian, "Electric Dyadic Green's Functions in the Source Region," *Proc. IEEE*, **68**, 248 (1980). See also the comment by C. T. Tai, *ibid.*, **69**, 282 (1981).
- [141] A. D. Yaghjian, "Maxwellian and Cavity Electromagnetic Fields Within Continuous Sources," *Am. J. Phys.*, **53**, 859 (1985).
- [142] M. Silberstein, "Application of a Generalized Leibniz Rule for Calculating Electromagnetic Fields Within Continuous Source Regions," *Radio Sci.*, **26**, 183 (1991).
- [143] C. P. Frahm, "Some Novel Delta-Function Identities," *Am. J. Phys.*, **51**, 826 (1983).
- [144] J. M. Aguirregabiria, A. Hernández, and M. Rivas, "Delta-Function Converging Sequences," *Am. J. Phys.*, **70**, 180 (2002).

Material Properties, Relaxation, and Screening

- [145] R. M. Pope and E. S. Fry, "Absorption Spectrum (380–700 nm) of Pure Water. II. Integrating Cavity Measurements," *Appl. Opt.*, **36**, 8710 (97).
- [146] N. E. Bengtsson and T. Ohlsson, "Microwave Heating in the Food Industry," *Proc. IEEE*, **62**, 44 (1974).
- [147] W. M. Saslow and G. Wilkinson, "Expulsion of Free Electronic Charge from the Interior of a Metal," *Am. J. Phys.*, **39**, 1244 (1971).
- [148] N. Ashby, "Relaxation of Charge Imbalances in Conductors," *Am. J. Phys.*, **43**, 553 (1975).
- [149] H. C. Ohanian, "On the Approach to Electro- and Magneto-Static Equilibrium," *Am. J. Phys.*, **51**, 1020 (1983).
- [150] E. J. Bochove and J. F. Walkup, "A Communication on Electrical Charge Relaxation in Metals," *Am. J. Phys.*, **58**, 131 (1990).
- [151] S. Fahy, C. Kittel, and S. G. Louie, "Electromagnetic Screening by Metals," *Am. J. Phys.*, **56**, 989 (1988).
- [152] A. R. von Hippel, *Dielectrics and Waves*, MIT Press, Cambridge, MA, 1954.
- [153] S. A. Korff and G. Breit, "Optical Dispersion," *Rev. Mod. Phys.*, **4**, 471 (1932).
- [154] G. Breit, "Quantum Theory of Dispersion," *Rev. Mod. Phys.*, **4**, 504 (1932), and *ibid.*, **5**, 91 (1933).

- [155] R. Ladenburg, "Dispersion in Electrically Excited Gases," *Rev. Mod. Phys.*, **5**, 243 (1933).
- [156] I. H. Malitson, "Interspecimen Comparison of the Refractive Index of Fused Silica," *J. Opt. Soc. Am.*, **55**, 1205 (1965).
- [157] G. M. Hale and M. R. Querry, "Optical Constants of Water in the 200-nm to 200- μm Wavelength Region," *Appl. Opt.*, **12**, 555 (1973).
- [158] W. J. Tropf, M. E. Thomas, and T. J. Harris, "Properties of Crystal and Glasses," in M. Bass, Ed., *Handbook of Optics*, vol. II, McGraw-Hill, New York, 1995. And, R. A. Paquin, "Properties of Metals," *ibid.*
- [159] A. K. Jonscher, "Dielectric Relaxation in Solids," *J. Phys. D: Appl. Phys.*, **32** R57 (1999).
- [160] J. J. Makosz and P. Urbanowicz, "Relaxation and Resonance Absorption in Dielectrics," *Z. Naturforsch.*, **57-A**, 119 (2002).
- [161] P. B. Johnson and R. W. Christy, "Optical Constants of the Noble Metals," *Phys. Rev.*, **B-6**, 4370 (1972).
- [162] E. D. Palik, *Handbook of Optical Constants of Solids*, Academic Press, San Diego, 1985.
- [163] A. D. Rakic, A. B. Djuricic, J. M. Elazar, and M. L. Majewski, "Optical properties of metallic films for vertical-cavity optoelectronic devices," *Appl. Opt.*, **37**, 5271 (1998).
- [164] P. G. Etchegoin, E. C. Le Ru, and M. Meyer, "An analytic model for the optical properties of gold," *J. Chem. Phys.*, **125**, 164705 (2006).
- [165] A. Vial and T. Laroche, "Description of dispersion properties of metals by means of the critical points model and application to the study of resonant structures using the FDTD method," *J. Phys. D: Appl. Phys.*, **40**, 7152 (2007).
- [166] A. Vial and T. Laroche, "Comparison of gold and silver dispersion laws suitable for FDTD simulations," *Appl. Phys. B*, **93**, 139 (2008).
- [167] K. Prokopidis and C. Kalialakis, "Physical interpretation of a modified Lorentz dielectric function for metals based on the Lorentz-Dirac force," *Appl. Phys. B*, **117**, 25 (2014).

Group Velocity, Energy Velocity, Momentum, and Radiation Pressure

- [168] L. D. Landau, E. M. Lifshitz, and L. P. Pitaevskii, *Electrodynamics of Continuous Media*, 2/e, Elsevier Science, Burlington, MA, 1985.
- [169] W. Pauli, *Optics and the Theory of Electrons*, Dover Publications, Mineola, NY, 1973.
- [170] H. Pelzer, "Energy Density of Monochromatic Radiation in a Dispersive Medium," *Proc. Roy. Soc. London. Ser. A*, **208**, 365 (1951).
- [171] M. A. Biot, "General Theorems on the Equivalence of Group Velocity and Energy Transport," *Phys. Rev.*, **105**, 1129 (1957).
- [172] R. Loudon, "The Propagation of Electromagnetic Energy through an Absorbing Dielectric," *J. Phys. A*, **3**, 233 (1970).
- [173] J. P. Gordon, "Radiation Forces and Momenta in Dielectric Media," *Phys. Rev.*, **A-8**, 14 (1973).
- [174] M. V. Berry, "On the Ubiquity of the Sine Wave," *Am. J. Phys.*, **43**, 91 (1975).
- [175] K. E. Oughstun and S. Shen, "Velocity of Energy Transport for a Time-Harmonic Field in a Multiple-Resonance Lorentz Medium," *J. Opt. Soc. Am.*, **B-5**, 2395 (1988).
- [176] G. C. Sherman and K. E. Oughstun, "Energy Velocity Description of Pulse Propagation in Absorbing, Dispersive Dielectrics," *J. Opt. Soc. Am.*, **B-12**, 229 (1995).
- [177] G. Diener, "Energy Transport in Dispersive Media and Superluminal Group Velocities," *Phys. Lett.*, **A-235**, 118 (1997).
- [178] K. M. Awati and T. Howes, "Question #52. Group Velocity and Energy Propagation," *Am. J. Phys.*, **64**, 1353 (1996), and the answers by K. T. McDonald, *ibid.*, **66**, 656 (1998); C. S. Helrich, *ibid.*, p. 658; R. J. Mather, *ibid.*, p. 659; S. Wong and D. Styer, *ibid.*, p. 659; and A. Bers, *ibid.*, **68**, 482 (2000).
- [179] J. Peatross, S. A. Glasgow, and M. Ware, "Average Energy Flow of Optical Pulses in Dispersive Media," *Phys. Rev. Lett.*, **84**, 2370(2000).
- [180] S. Glasgow, M. Ware, and J. Peatross, "Poynting's Theorem and Luminal Total Energy Transport in Passive Dielectric Media," *Phys. Rev.*, **E-64**, 046610 (2001).
- [181] C-G. Huang and Y-Z. Zhang, "Poynting Vector, Energy Density, and Energy Velocity in an Anomalous Dispersion Medium," *Phys. Rev.*, **A-65**, 015802 (2001).

- [182] R. Ruppin, "Electromagnetic Energy Density in a Dispersive and Absorptive Material," *Phys. Lett.*, **A-299**, 309 (2002).
- [183] D. F. Nelson, "Momentum, Pseudomomentum, and Wave Momentum: Toward Resolving the Minkowski-Abraham Controversy," *Phys. Rev.*, **A-44**, 3985 (1991).
- [184] R. H. Romer, "Question #26. Electromagnetic Field Momentum," *Am. J. Phys.*, **63**, 777 (1995), and the answers by K. T. McDonald, *ibid.*, **64**, 15 (1996); F. Rohrlich, *ibid.*, p. 16; B. R. Holstein, *ibid.*, p. 17;
- [185] R. Loudon, L. Allen and D. F. Nelson, "Propagation of Electromagnetic Energy and Momentum Through an Absorbing Dielectric," *Phys. Rev.*, **E-55**, 1071 (1997).
- [186] R. Loudon, "Theory of the Radiation Pressure on Dielectric Surfaces," *J. Mod. Opt.*, **49**, 821 (2002).
- [187] M. Mansuripur, "Radiation Pressure and the Linear Momentum of the Electromagnetic Field," *Opt. Express*, **12**, 5375 (2004).
- [188] B. A. Kemp, T. M. Gregorczyk, and J. A. Kong, "Ab Initio Study of the Radiation Pressure on Dielectric and Magnetic Media," *Opt. Express*, **13**, 9280 (2005).
- [189] S. Stallinga, "Energy and Momentum of Light in Dielectric Media," *Phys. Rev.*, **E-73**, 026606 (2006).
- [190] M. Scalora, et al., "Radiation Pressure of Light Pulses and Conservation of Linear Momentum in Dispersive Media," *Phys. Rev.*, **E-73**, 056604 (2006).
- [191] R. N. C. Pfeifer, et al., "Momentum of an electromagnetic wave in dielectric media," *Rev. Mod. Phys.*, **79**, 1179 (2007).

Pulse Propagation, Spreading, and Dispersion Compensation

- [192] L. Brillouin, *Wave Propagation and Group Velocity*, Academic Press, New York, 1960.
- [193] A. Papoulis, *The Fourier Integral and its Applications*, McGraw-Hill, New York, 1962.
- [194] G. A. Campbell and R. M. Foster, *Fourier Integrals for Practical Applications*, Van Nostrand, New York, 1948.
- [195] A. Ghatak and K. Thyagarajan, *Introduction to Fiber Optics*, Cambridge Univ. Press, Cambridge, 1998.
- [196] R. W. Boyd, *Nonlinear Optics* Academic, New York, 2003.
- [197] H. M. Nussenzveig, *Causality and Dispersion Relations*, Academic Press, New York, 1972.
- [198] V. Ginzburg, *The Propagation of Electromagnetic Waves in Plasmas*, 2nd ed., Pergamon Press, New York, 1970.
- [199] L. A. Vainshtein, "Propagation of Pulses," *Usp. Fiz. Nauk*, **118**, 339 (1976).
- [200] J. Weber, "Phase, Group, and Signal Velocity," *Am. J. Phys.*, **22**, 618 (1954).
- [201] M. P. Forrer, "Analysis of Millimicrosecond RF Pulse Transmission," *Proc. IRE*, **46**, 1830 (1958).
- [202] R. E. Haskell and C. T. Case, "Transient Signal Propagation in Lossless, Isotropic Plasmas," *IEEE Trans. Antennas Propagat.*, **AP-15**, 458 (1967).
- [203] S. Aksornkitti, H. C. S. Hsuan, and K. E. Lonngren, "Dispersion of an Electromagnetic Pulse," *Am. J. Phys.*, **37**, 783 (1969).
- [204] R. L. Smith, "The Velocities of Light," *Am. J. Phys.*, **38**, 978 (1970).
- [205] J. Jones, "On the Propagation of a Pulse through a Dispersive Medium," *Am. J. Phys.*, **42**, 43 (1974).
- [206] D. York, "Graphical Approach to Dispersion," *Am. J. Phys.*, **43**, 725 (1975).
- [207] W. V. Prestwich, "Precise Definition of Group Velocity," *Am. J. Phys.*, **43**, 832 (1975). See also the comment by E. E. Bergmann, *ibid.*, **44**, 890 (1976).
- [208] H. M. Bradford, "Propagation and Spreading of a Pulse or Wave Packet," *Am. J. Phys.*, **44**, 1058 (1976).
- [209] S. C. Bloch, "Eighth Velocity of Light," *Am. J. Phys.*, **45**, 538 (1977).
- [210] H. M. Bradford, "Propagation of a Step in the Amplitude or Envelope of a Pulse or Wave Packet," *Am. J. Phys.*, **47**, 688 (1979).
- [211] C. Almeida and A. Jabs, "Spreading of a Relativistic Wave Packet," *Am. J. Phys.*, **52**, 921 (1984).
- [212] J. M. Saca, "Addition of Group Velocities," *Am. J. Phys.*, 173 (1985).
- [213] J. A. Lock, "The Temporary Capture of Light by a Dielectric Film," *Am. J. Phys.*, **53**, 968 (1985).
- [214] P. C. Peters, "Does a Group Velocity Larger than c Violate Relativity?," *Am. J. Phys.*, **56**, 129 (1988).

- [215] R. A. Bachman, "Relativistic Phase Velocity Transformation," *Am. J. Phys.*, **57**, 628 (1989).
- [216] W-C. Wang and C-M. Chen, "About the Statistical Meaning of Group Velocity," *Am. J. Phys.*, **58**, 744 (1990).
- [217] A. Albareda, et al., "Simulation of Dispersion Propagation in Dispersive Media using FFT," *Am. J. Phys.*, **58**, 844 (1990).
- [218] F. S. Johnson, "Physical Cause of Group Velocity in Normally Dispersive, Nondissipative Media," *Am. J. Phys.*, **58**, 1044 (1990).
- [219] M. Tanaka, "Description of a Wave Packet Propagating in Anomalous Dispersion Media—A New Expression of Propagation Velocity," *Plasma Phys. & Contr. Fusion*, **31** 1049 (1989).
- [220] C. J. Gibbins, "Propagation of Very Short Pulses Through the Absorptive and Dispersive Atmosphere," *IEE Proc., Pt. H*, **137**, 304 (1990).
- [221] P. Stenius and B. York, "On the Propagation of Transients in Waveguides," *IEEE Ant. Propag. Mag.*, **37**, p. 339, April 1995.
- [222] S. L. Dvorak and D. G. Dudley, "Propagation of Ultra-Wide-Band Electromagnetic Pulses Through Dispersive Media," *IEEE Trans. Electrom. Compat.*, **37**, 192 (1995). See also the comment by S. He, *ibid.*, **38**, 202 (1996).
- [223] P. Hillion, "Propagation of Electromagnetic Pulses in an Infinite Drude Medium," *IEEE Trans. Electromagn. Compat.*, **39** 361 (1997).
- [224] J. Leander, "On the Relation Between the Wavefront Speed and the Group Velocity Concept," *J. Acoust. Soc. Am.*, **100**, 3503 (1996).
- [225] P. Loughlin and L. Cohen, "Local Properties of Dispersive Pulses," *J. Mod. Opt.*, **49**, 2645 (2002).
- [226] L. Yang and I. R. Epstein, "Chemical Wave Packet Propagation, Reflection, and Spreading," *J. Phys. Chem.*, **A-106**, 11676 (2002).
- [227] S. A. Ramakrishna and A. D. Armour, "Propagating and Evanescent Waves in Absorbing Media," *Am. J. Phys.*, **71**, 562 (2003).
- [228] Y. Pinhasi, et al., "Study of Ultrawide-Band Transmission in the Extremely High Frequency (EHF) Band," *IEEE Trans. Antennas Propagat.*, **52**, 2833 (2004).
- [229] F. S. Crawford, "Chirped Handclaps," *Am. J. Phys.*, **38**, 378 (1970).
- [230] F. S. Crawford, "Douglas Fir Echo Chamber," *Am. J. Phys.*, **38**, 1477 (1970).
- [231] F. S. Crawford, "Culvert Whistlers," *Am. J. Phys.*, **39**, 610 (1971).
- [232] P. M. Rinard, "Rayleigh, Echoes, Chirps, and Culverts," *Am. J. Phys.*, **40**, 923 (1972).
- [233] D. Marcuse, "Pulse Distortion in Single-Mode Fibers," *Appl. Opt.*, **19**, 1653 (1980).
- [234] D. Marcuse, "Pulse Distortion in Single-Mode Fibers. Part 2," *Appl. Opt.*, **20**, 2969 (1981).
- [235] D. Marcuse, "Pulse Distortion in Single-Mode Fibers. 3: Chirped Pulses," *Appl. Opt.*, **20**, 3573 (1981).
- [236] T. L. Koch and R. C. Alferness, "Dispersion Compensation by Active Predistorted Signal Synthesis," *J. Lightwave Tech.*, **LT-3**, 800 (1985).
- [237] D. Anderson and M. Lisak, "Analytic Study of Pulse Broadening in Dispersive Optical Fibers," *Phys. Rev.*, **A-35**, 184 (1987).
- [238] J. E. Roman and K. A. Winick, "Waveguide Grating Filters for Dispersion Compensation and Pulse Compression," *IEEE J. Quant. Electr.*, **29**, 975 (1993).
- [239] B. Jopson and A. Gnauck, "Dispersion Compensation for Optical Fiber Systems," *IEEE Comm. Mag.*, **33**, no.6, 96 (1995).
- [240] H. A. Haus, "Optical Fiber Solitons, Their Properties and Uses," *Proc. IEEE*, **81**, 970 (1993).
- [241] J. M. Arnold, "Solitons in Communications," *Electr. & Commun. Eng. J.*, **8**, no. 2, 88 (1996).
- [242] H. A. Haus, "Group Velocity, Energy, and Polarization Mode Dispersion," *J. Opt. Soc. Am.*, **B-16**, 1863 (1999).
- [243] P. Lazaridis, G. Debarge, and P. Gallion, "Discrete Orthogonal Gauss-Hermite Transform for Optical Pulse Propagation Analysis," *J. Opt. Soc. Am.*, **B-20**, 1508 (2003).
- [244] ITU-T Recommendation G.652, 6/2005, available from www.itu.int.

Precursors

- [245] K. E. Oughstun and G. C. Sherman, *Electromagnetic Pulse Propagation in Causal Dielectrics*, Springer-Verlag, Berlin, 1994.
- [246] H. G. Baerwald, "Über die Fortpflanzung von Signalen in Dispergierenden Systemen," *Ann. Physik*, **7**, 731 (1930).
- [247] P. Pleshko and I. Palócz, "Experimental Observation of Sommerfeld and Brillouin Precursors in the Microwave Domain," *Phys. Rev. Lett.*, **22**, 1201 (1969).
- [248] D. B. Trizna and T. A. Weber, "Brillouin Revisited: Signal Velocity Definition for Pulse Propagation in a Medium with Resonant Anomalous Dispersion," *Radio Sci.*, **17**, 1169 (1982).
- [249] R. Albanese, J. Penn, and R. Medina, "Short-Rise-Time Microwave Pulse Propagation Through Dispersive Biological Media," *J. Opt. Soc. Am.*, **A-6**, 1441 (1989).
- [250] K. E. Oughstun, "Pulse Propagation in a Linear, Causally Dispersive Medium," *Proc. IEEE*, **79**, 1379 (1991).
- [251] C. M. Balictsis and K. E. Oughstun, "Uniform Asymptotic Description of Ultrashort Gaussian-Pulse Propagation in a Causal, Dispersive Dielectric," *Phys. Rev.*, **E-47**, 3645 (1993).
- [252] C. M. Balictsis and K. E. Oughstun, "Generalized Asymptotic Description of the Propagated Field Dynamics in Gaussian Pulse Propagation in a Linear, Causally Dispersive Medium," *Phys. Rev.*, **E-55**, 1910 (1997).
- [253] F. J. Ribeiro and M. L. Cohen, "Amplifying Sommerfeld Precursors and Producing a Discontinuous Index of Refraction with Gains and Losses," *Phys. Rev.*, **E-64**, 046602 (2001).
- [254] K. E. Oughstun and N. A. Cartwright, "Dispersive Pulse Dynamics and Associated Pulse Velocity Measures," *J. Optics A: Pure Appl. Opt.*, **4**, S125 (2002).
- [255] S-H. Choi and U. Österberg, "Observation of Optical Precursors in Water," *Phys. Rev. Lett.*, **92**, 193903 (2004).
- [256] H. Jeong, A. M.C. Dawes, and D. J. Gauthier "Direct Observation of Optical Precursors in a Region of Anomalous Dispersion," *Phys. Rev. Lett.*, **96**, 143901 (2006).
- [257] R. Safian, M. Mojahedi, and C. D. Sarris, "Asymptotic Description of Wave Propagation in an Active Lorentzian Medium," *Phys. Rev.*, **E-75**, 066611 (2007).

Slow, Fast, and Negative Group Velocity

- [258] P. W. Milonni, *Fast Light, Slow Light and Left-Handed Light*, IOP Publishing, London, 2005.
- [259] A. Içsevci and W. E. Lamb, "Propagation of Light Pulses in a Laser Amplifier," *Phys. Rev.*, **185**, 517 (1969).
- [260] C. G. B. Garrett and D. E. McCumber, "Propagation of a Gaussian Light Pulse through an Anomalous Dispersion Medium," *Phys. Rev.*, **A-1**, 305 (1970).
- [261] M. D. Crisp, "Concept of Group Velocity in Resonant Pulse Propagation," *Phys. Rev.*, **A-4**, 2104 (1971).
- [262] M. D. Crisp, "Propagation of Small-Area Pulses of Coherent Light through a Resonant Medium," *Phys. Rev.*, **A-1**, 1604 (1971).
- [263] L. Casperson and A. Yariv, "Pulse Propagation in a High-Gain Medium," *Phys. Rev. Lett.*, **26**, 293 (1971).
- [264] J. Jones, "On the Propagation of a Pulse Through a Dispersive Medium," *Am. J. Phys.*, **42**, 43 (1974).
- [265] D. Anderson, J. Askne, and M. Lisak, "Wave Packets in an Absorptive and Strongly Dispersive Medium," *Phys. Rev.*, **A-12**, 1546 (1975).
- [266] S. Chu and S. Wong, "Linear Pulse Propagation in an Absorbing Medium," *Phys. Rev. Lett.*, **48**, 738 (1982).
- [267] B. Ségard and B. Macke, "Observation of Negative Velocity Pulse Propagation," *Phys. Lett.* **A-109**, 213 (1985).
- [268] M. Tanaka, M. Fujiwara, and H. Ikegami, "Propagation of a Gaussian Wave Packet in an Absorbing Medium," *Phys. Rev.*, **A-34**, 4851 (1986).
- [269] R. Y. Chiao, "Superluminal (but causal) Propagation of Wave Packets in Transparent Media with Inverted Atomic Populations," *Phys. Rev.*, **A-48**, R34 (1993).

- [270] E. L. Bolda, R. Y. Chiao, and J. C. Garrison, "Two Theorems for the Group Velocity in Dispersive Media," *Phys. Rev.*, **A-48**, 3890 (1993).
- [271] J. M. Deutch and F. E. Low, "Barrier Penetration and Superluminal Velocity," *Ann. Phys.*, **228**, 184 (1993).
- [272] E. L. Bolda, J. C. Garrison, and R. Y. Chiao, "Optical Pulse Propagation at Negative Group Velocities due to a Nearby Gain Line," *Phys. Rev.*, **A-49**, 2938 (1994).
- [273] A. M. Steinberg and R. Y. Chiao, "Dispersionless, Highly Superluminal Propagation in a Medium with a Gain Doublet," *Phys. Rev.*, **A-49**, 2071 (1994).
- [274] Wang Yun-ping and Zhang Dian-lin, "Reshaping, Path Uncertainty, and Superluminal Traveling," *Phys. Rev.*, **A-52**, 2597 (1995).
- [275] R. Y. Chiao, "Population Inversion and Superluminality," in *Amazing Light*, R. Y. Chiao, ed., Springer, New York, 1996.
- [276] Y. Japha and G. Kurizki, "Superluminal Delays of Coherent Pulses in Nondissipative Media: A Universal Mechanism," *Phys. Rev.*, **A-53**, 586 (1996).
- [277] G. Diener, "Superluminal Group Velocities and Information Transfer," *Phys. Lett.*, **A-223**, 327 (1996).
- [278] R. Y. Chiao and A. M. Steinberg, "Tunneling Times and Superluminality," in E. Wolf, ed., *Progr. Optics*, vol. XXXVII, Elsevier, New York, 1997.
- [279] Y. Aharonov, B. Reznik, and A. Stern, "Quantum Limitations on Superluminal Propagation," *Phys. Rev. Lett.*, **81**, 2190 (1998).
- [280] M. Büttiker, H. Thomas, "Front Propagation in Evanescent Media," *Ann. Phys. (Leipzig)*, **7**, 602 (1998).
- [281] G. Nimtz, "Superluminal Signal Velocity," *Ann. Phys. (Leipzig)*, **7**, 618 (1998).
- [282] F. E. Low, "Comments on Apparent Superluminal Propagation," *Ann. Phys. (Leipzig)*, **7**, 660 (1998).
- [283] B. Segev, P. W. Milonni, J. F. Babb, and R. Y. Chiao, "Quantum Noise and Superluminal Propagation," *Phys. Rev.*, **A-62**, 62, 022114 (2000).
- [284] M. A. I. Talukder, Y. Amagishi, and M. Tomita, "Superluminal to Subluminal Transition in the Pulse Propagation in a Resonantly Absorbing Medium," *Phys. Rev. Lett.*, **86**, 3546 (2000).
- [285] L. J. Wang, A. Kuzmich, and A. Dogariu, "Gain-Assisted Superluminal Light Propagation," *Nature*, **406**, 277 (2000).
- [286] A. Dogariu, A. Kuzmich, and L. J. Wang, "Transparent Anomalous Dispersion and Superluminal Light-Pulse Propagation at a Negative Group Velocity," *Phys. Rev.*, **A-63**, 053806 (2001).
- [287] J. Marangos, "Faster Than a Speeding Photon," *Nature*, **406**, 243 (2000).
- [288] K. T. McDonald, "Negative group velocity," *Am. J. Phys.*, **69**, 607 (2001).
- [289] P. Sprangle, J. R. Peñano, and B. Hafizi, "Apparent Superluminal Propagation of a Laser Pulse in a Dispersive Medium," *Phys. Rev.*, **E-64**, 026504 (2001).
- [290] T. Sauter, "Superluminal Signals: an Engineer's Perspective," *Phys. Lett.*, **A-282**, 145 (2001).
- [291] A. D. Jackson A. Lande, and B. Lautrup, "Apparent Superluminal Behavior in Wave Propagation," *Phys. Rev.*, **A-64**, 044101 (2001).
- [292] T. Sauter, "Gaussian Pulses and Superluminality," *J. Phys. A: Math. Gen.*, **35**, 6743 (2002).
- [293] C-G Huang and Y-Z Zhang, "Negative Group Velocity and Distortion of a Pulse in an Anomalous Dispersion Medium," *J. Opt. A: Pure Appl. Opt.*, **4**, 263 (2002).
- [294] R. Y. Chiao and P. W. Milonni, "Fast Light, Slow Light," *Opt. Photon. News*, p. 27, June 2002.
- [295] J. E. Heebner and R. W. Boyd, "'Slow' and 'Fast' Light in Resonator-Coupled Waveguides," *J. Mod. Opt.*, **49**, 2629 (2002).
- [296] G. Nimtz and A. Haibel, "Basics of Superluminal Signals," *Ann. Phys. (Leipzig)*, **11**, 163 (2002).
- [297] W. M. Robertson, J. Ash, and J. M. McGaugh, "Breaking the Sound Barrier: Tunneling of Acoustic Waves Through the Forbidden Transmission Region of a One-Dimensional Acoustic Band Gap Array," *Am. J. Phys.*, **70**, 689 (2002).
- [298] H. Tanaka, et al., "Propagation of Optical Pulses in a Resonantly Absorbing Medium: Observation of Negative Velocity in Rb Vapor," *Phys. Rev.*, **A-68**, 053801 (2003).
- [299] H. Cao, A. Dogariu, and L. J. Wang, "Negative Group Delay and Pulse Compression in Superluminal Pulse Propagation," *IEEE J. Sel. Top. Quant. Electr.*, **9**, 52 (2003).

- [300] B. Macke and B. Ségard, "Propagation of Light-Pulses at a Negative Group Velocity," *Eur. Phys. J.*, **D 23**, 125 (2003).
- [301] M. D. Stenner, D. J. Gauthier, and M. A. Neifeld, "The Speed of Information in a 'fast-light' Optical Medium," *Nature*, **425**, 695 (2003).
- [302] H. G. Winful, "Nature of 'Superluminal' Barrier Tunneling," *Phys. Rev. Lett.*, **90**, 023901 (2003).
- [303] M. Büttiker and S. Washburn, "Ado About Nothing Much?," *Nature*, **422**, 271 (2003).
- [304] H. G. Winful, "Mechanism for 'Superluminal' Tunneling," *Nature*, **424**, 638 (2003).
- [305] Z. M. Zhang and K. Park, "On the Group Front and Group Velocity in a Dispersive Medium Upon Refraction From a Nondispersive Medium," *J. Heat Transf.*, **126**, 244 (2004).
- [306] J. N. Munday and R. H. Henderson, "Superluminal Time Advance of a Complex Audio Signal," *Appl. Phys. Lett.*, **85**, 503 (2004).
- [307] A. Ranfagni, D. Mugnai, and M. A. Vitali, "Real-Time Analysis of the Telegrapher's Equation for Tunneling Processes," *Phys. Rev.*, **E-69**, 057603 (2004).
- [308] M. D. Stenner, D. J. Gauthier, and M. A. Neifeld, "Fast Causal Information Transmission in a Medium with a Slow Group Velocity," *Phys. Rev. Lett.*, **94**, 053902 (2005).
- [309] Y. Okawachi, et al., "Tunable All-Optical Delays via Brillouin Slow Light in an Optical Fiber," *Phys. Rev. Lett.*, **94**, 153902 (2005).
- [310] J. R. Klauder, "Signal Transmission in Passive Media," *IEE Proc.-Radar Sonar Navig.*, **152**, 23 (2005).
- [311] G. A. Mourou, T. Tajima, and S. V. Bulanov, "Optics in the Relativistic Regime," *Rev. Mod. Phys.*, **78**, 309 (2006).
- [312] W. Guo, "Understanding Subluminal and Superluminal Propagation Through Superposition of Frequency Components," *Phys. Rev.*, **E-73**, 016605 (2006).
- [313] G. M. Gehring, et al., "Observation of Backward Pulse Propagation Through a Medium with a Negative Group Velocity," *Science*, **312**, 895 (2007).
- [314] M. W. Mitchell and R. Y. Chiao, "Causality and Negative Group Delays in a Simple Bandpass Amplifier," *Am. J. Phys.*, **66**, 14 (1998). See also, *Phys. Lett.*, **A-230**, 133 (1997).
- [315] J. C. Garrison, M. W. Mitchell, R. Y. Chiao, E. L. Bolda, "Superluminal Signals: Causal Loop Paradoxes Revisited," *Phys. Lett.*, **A-245**, 19 (1998).
- [316] D. Solli, R. Y. Chiao, and J. M. Hickmann, "Superluminal Effects and Negative Group Delays in Electronics, and their Applications," *Phys. Rev.*, **E-66**, 056601 (2002).
- [317] M. Kitano, T. Nakanishi, and K. Sugiyama, "Negative Group Delay and Superluminal Propagation: An Electronic Circuit Approach," *IEEE J. Sel. Top. Quant. Electr.*, **9**, 43 (2003). 046604 (2001).
- [318] T. Nakanishi, K. Sugiyama, and M. Kitano, "Simulation of Slow Light with Electronic Circuits," *Am. J. Phys.*, **73**, 323 (2005).
- [319] S. E. Harris, "Electromagnetically Induced Transparency," *Phys. Today*, **50**, no.7, 36 (1997).
- [320] O. A. Kocharovskaya and Y. I. Khanin, "Coherent Amplification of an Ultrashort Pulse in a Three-Level Medium Without a Population Inversion," *JETP Lett.*, **48**, 630 (1988).
- [321] S. E. Harris, "Lasers Without Inversion—Interference of Lifetime-Broadened Resonances," *Phys. Rev. Lett.*, **62**, 10336 (1989).
- [322] O. Kocharovskaya, "Amplification and Lasing Without Inversion," *Phys. Rep.*, **219**, 175 (1992).
- [323] S. E. Harris, J. E. Field, and A. Kasapi, "Dispersive Properties of Electromagnetically Induced Transparency," *Phys. Rev.*, **A-46**, R29 (1992).
- [324] A. Kasapi, M. Jain, G. Y. Yin, and S. E. Harris, "Electromagnetically Induced Transparency: Propagation Dynamics," *Phys. Rev. Lett.*, **74**, 2447 (1995).
- [325] S. E. Harris, "Electromagnetically Induced Transparency in an Ideal Plasma," *Phys. Rev. Lett.*, **77**, 5357 (1996).
- [326] M. M. Kash, et al., "Ultraslow Group Velocity and Enhanced Nonlinear Optical Effects in a Coherently Driven Hot Atomic Gas," *Phys. Rev. Lett.*, **82**, 5229 (1999).
- [327] L. V. Hau, S. E. Harris, Z. Dutton, and C. H. Behroozi, "Light Speed Reduction to 17 Metres per Second in an Ultracold Atomic Gas," *Nature*, **397**, 594 (1999).
- [328] K. T. McDonald, "Slow Light," *Am. J. Phys.*, **68**, 293 (2000).
- [329] D. F. Phillips, et al., "Storage of Light in Atomic Vapor," *Phys. Rev. Lett.*, **86**, 783 (2001).

- [330] O. Kocharovskaya, Y. Rostovtsev, and M. O. Scully, "Stopping Light via Hot Atoms," *Phys. Rev. Lett.*, **86**, 628 (2001).
- [331] M. D. Lukin and A. Imamoglu, "Controlling Photons Using Electromagnetically Induced Transparency," *Nature*, **413**, 273 (2001).
- [332] T. Pang, "Electromagnetically Induced Transparency," *Am. J. Phys.*, **69**, 604 (2001).
- [333] A. V. Turukhin, et al., "Observation of Ultraslow and Stored Light Pulses in a Solid," *Phys. Rev. Lett.*, **88**, 23602 (2002).
- [334] R. W. Boyd and D. J. Gauthier, "Slow and Fast Light," in *Progr. Optics*, vol.43, E. Wolf, ed., Elsevier, Amsterdam, 2002.
- [335] C. L. G. Alzar, M. A. G. Marinez, and P. Nussenzveig, "Classical Analog of Electromagnetically Induced Transparency," *Am. J. Phys.*, **70**, 37 (2002).
- [336] A. V. Turukhin et al., "Observation of Ultraslow and Stored Light Pulses in a Solid," *Phys. Rev. Lett.*, **88**, 023602 (2002).
- [337] A. G. Litvak and M. D. Tokman, "Electromagnetically Induced Transparency in Ensembles of Classical Oscillators," *Phys. Rev. Lett.*, **88**, 095003 (2002).
- [338] M. Bajcsy, A. S. Zibrov, and M. D. Lukin, "Stationary Pulses of Light in an Atomic Medium," *Nature*, **426**, 638 (2003).
- [339] M. O. Scully, "Light at a Standstill," *Nature*, **426**, 610 (2003).
- [340] M. S. Bigelow, N. N. Lepeshkin, R. W. Boyd "Observation of Ultraslow Light Propagation in a Ruby Crystal at Room Temperature," *Phys. Rev. Lett.*, **90**, 113903 (2003).
- [341] F. L. Kien, J. Q. Liang, and K. Hakuta, "Slow Light Produced by Far-Off-Resonance Raman Scattering," *IEEE J. Sel. Top. Quant. Electr.*, **9**, 93 (2003).
- [342] A. M. Akulshin, et al., "Light Propagation in an Atomic Medium with Steep and Sign-Reversible Dispersion," *Phys. Rev.*, **A-67**, 011801(R) (2003).
- [343] M. D. Lukin, "Trapping and Manipulating Photon States in Atomic Ensembles," *Rev. Mod. Phys.*, **75**, 457 (2003).
- [344] M. F. Yanik and S. Fan, "Stopping Light All Optically," *Phys. Rev. Lett.*, **92**, 083901 (2004).
- [345] D. D. Smith, et al., "Coupled-Resonator-Induced Transparency," *Phys. Rev.*, **A-69**, 063804 (2004).
- [346] M. Fleischhauer, A. Imamoglu, and J. P. Marangos "Electromagnetically Induced Transparency: Optics in Coherent Media," *Rev. Mod. Phys.*, **77**, 633 (2005).
- [347] R. W. Boyd, D. J. Gauthier and A. L. Gaeta "Applications of Slow Light in Telecommunications," *Opt. Photon. News*, April 2006, p. 19.
- [348] H. A. Haus and E. P. Ippen, "Group Velocity of Solitons," *Opt. Lett.*, **26**, 1654 (2001).
- [349] Joe T. Mok, et al., "Dispersionless Slow Light Using Gap Solitons," *Nature Phys.*, **2**, 775 (2006).
- [350] D. J. Gauthier, "Solitons Go Slow," *Nature Photonics*, **1**, 92 (2007).

Chirp Radar and Pulse Compression

- [351] M. I. Skolnik, ed., *Radar Handbook*, McGraw-Hill, New York, 1970.
- [352] M. I. Skolnik, *Introduction to Radar Principles*, McGraw-Hill, New York, 1980.
- [353] C. E. Cook and M. Bernfeld, *Radar Signals*, Artech House, Boston, 1993.
- [354] N. Levanon and E. Mozeson, *Radar Signals*, Wiley, New York, 2004.
- [355] M. A. Richards, *Fundamentals of Radar Signal Processing*, McGraw-Hill, New York, 2005.
- [356] C. E. Cook, "Pulse Compression—Key to More Efficient Radar Transmission," *Proc. IRE*, **48**, 310 (1960).
- [357] J. E. Chin and C. E. Cook, "The Mathematics of Pulse Compression," *Sperry Eng. Review*, **12**, 11, October 1959.
- [358] J. R. Klauder, A. C. Price, S. Darlington, and W. J. Albersheim, "The Theory and Design of Chirp Radars," *Bell Syst. Tech. J.*, **39**, 745 (1960). Available online from Ref. [1858].
- [359] J. R. Klauder, "The Design of Radar Signals Having Both High Range Resolution and High Velocity Resolution," *Bell Syst. Tech. J.*, **39**, 809 (1960). Available online from Ref. [1858].
- [360] A. B. Boehmer, "Binary Pulse Compression Codes," *IEEE Trans. Inform. Th.*, **13**, 156 (1967).

- [361] G. L. Turin, "An Introduction to Matched Filters," *IRE Trans. Inf. Th.*, **6**, 311 (1960). See also, G. L. Turin, "An Introduction to Digital Matched Filters," *Proc. IEEE*, **64**, 1092 (1976).
- [362] C. E. Cook, "General Matched Filter Analysis of Linear FM Pulse Compression," *Proc. IRE*, **49**, 831 (1961).
- [363] H. O. Ramp and E. R. Wingrove, "Principles of Pulse Compression," *IEEE Trans. Military Electr.*, **5**, 109 (1961).
- [364] M. Bernfeld, et al., "Matched Filtering, Pulse Compression, and Waveform Design," *Microwave Journal*, vol. 7, 57, October 1964; *ibid.*, vol. 7, 81, November 1964; *ibid.*, vol. 7, 70, December 1964; *ibid.*, vol. 8, 73, January 1965;
- [365] E. N. Fowle, et al., "A Pulse Compression System Employing a Linear FM Gaussian Signal," *Proc. IEEE*, **51**, 304 (1963).
- [366] E. N. Fowle, "The Design of FM Pulse Compression Signals," *IEEE Trans. Inform. Th.*, **10**, 61 (1964).
- [367] R. O. Rowlands, "Detection of a Doppler-Invariant FM Signal by Means of a Tapped Delay Line," *J. Acoust. Soc. Am.*, **37**, 608 (1965).
- [368] J. J. Kroszczyński, "Pulse Compression by Means of Linear-Period Modulation," *Proc. IEEE*, **57**, 1260 (1969).
- [369] W. E. Kock, "Pulse Compression with Periodic Gratings and Zone Plate Gratings," *Proc. IEEE*, **58**, 1395 (1970).
- [370] R. A. Altes and E. L. Titlebaum, "Bat Signals as Optimally Doppler Tolerant Waveforms," *J. Acoust. Soc. Am.*, **48** 1014 (1970).
- [371] J. D. Rhodes, "Matched-Filter Theory for Doppler-Invariant Pulse Compression," *IEEE Trans. Circ. Th.*, **CT-19**, 53 (1972).
- [372] S. C. Bloch, "Introduction to Chirp Concepts with a Cheap Chirp Radar," *Am. J. Phys.*, **41**, 857 (1973).
- [373] H. M. Gerard, et al., "The Design and Applications of Highly Dispersive Acoustic Surface-Wave Filters," *IEEE Trans. Microwave Theory Tech.*, **MTT-21**, 176 (1973).
- [374] D. Hazony and Y. Hazony, "Doppler Invariant Pulse Compressors," *J. Franklin Inst.*, **309**, 215 (1980).
- [375] B. L. Lewis and F. F. Kretschmer, "A New Class of Polyphase Pulse Compression Codes and Techniques," *IEEE Trans. Aerosp. Electr. Syst.*, **AES-17**, 364 (1981).
- [376] B. L. Lewis and F. F. Kretschmer, "Linear Frequency Modulation Derived Polyphase Pulse Compression Codes," *IEEE Trans. Aerosp. Electr. Syst.*, **AES-18**, 637 (1982).
- [377] K. M. El-Shennawy, O. A. Alim, and M. A. Ezz-El-Arab, "Sidelobe Suppression in Low and High Time-Bandwidth Products of Linear FM Pulse Compression Filters," *IEEE Trans. Microwave Theory Tech.*, **MTT-35** 807 (1987). See also the comment by M. K. Roy, *ibid.*, **MTT-36**, 1458 (1988).
- [378] S. J. Rabinowitz, et al., "Applications of Digital Technology to Radar," *Proc. IEEE*, **73**, 325 (1985).
- [379] H. G. Winful, "Pulse Compression in Optical Fiber Filters," *Appl. Phys. Lett.*, **46**, 527 (1985).
- [380] C. E. Cook and W. M. Siebert, "The Early History of Pulse Compression Radar," *IEEE Trans. Aerosp. Electr. Syst.*, **24**, 825 (1988).
- [381] S. R. Gottesman, P. G. Grieve, and S. W. Golomb, "A Class of Pseudonoise-Like Pulse Compression Codes," *IEEE Trans. Aerosp. Electr. Syst.*, **28**, 355 (1992).
- [382] A. W. Lohmann and D. Mendlovic, "Temporal Filtering with Time Lenses," *Appl. Opt.*, **31**, 6212 (1992).
- [383] J. W. Arthur, "Modern SAW-Based Pulse Compression Systems for Radar Applications, Part 1," *Electr. & Commun. Eng. J.*, **7**, 236 (1995); and "Part 2," *ibid.*, **8**, 57 (1996).
- [384] P. W. Smith, "Power SAWs," *IEEE Potentials*, **14**, no. 5, 18 (1995).
- [385] Y. Tomizawa, et al., "Archaeological Survey Using Pulse Compression Subsurface Radar," *Archeol. Prospect.*, **7**, 241 (2000).
- [386] T. Misaridis and J. A. Jensen, "Use of Modulated Excitation Signals in Medical Ultrasound. Part I," *IEEE Trans. Ultrason., Ferroel., Freq. Contr.*, **52**, 177 (2005); and "Part II," *ibid.*, p. 192; and "Part III," *ibid.*, p. 208.
- [387] J. Yang and T. K. Sarkar, "Doppler-Invariant Property of Hyperbolic Frequency Modulated Waveforms," *Microw. Opt. Tech. Lett.*, **48**, 1174 (2006).
- [388] A. W. Doerry, "Generating Nonlinear FM Chirp Waveforms for Radar," *Sandia National Labs.*, Report SAND2006-5856, 2006, available from <http://www.osti.gov/energycitations>.

- [389] J. van Howe and C. Xu, "Ultrafast Optical Signal Processing Based Upon Space-Time Dualities," *J. Lightwave Tech.*, **24**, 2649 (2006).
- [390] J. A. Boehm, III and J. S. Debroux, "Distortion of a Received Radar Pulse due to High Target Velocity," *J. Appl. Phys.*, **99**, 124907 (2006).

Negative-Index Media

- [391] V. G. Veselago, "The Electrodynamics of Substances with Simultaneously Negative Values of ϵ and μ ," *Sov. Phys. Uspekhi*, **10**, 509 (1968).
- [392] R. N. Bracewell, "Analogues of An Ionized Medium: Applications to the Ionosphere," *Wireless Eng.* (Iliff & Sons Ltd., London, 1954), p. 320-326.
- [393] W. Rotman, "Plasma Simulation by Artificial Dielectrics and Parallel-Plate Media," *IEEE Trans. Antennas Propagat.*, **10**, 82 (1962).
- [394] J. B. Pendry, et al., "Extremely Low Frequency Plasmons in Metallic Mesostructures," *Phys. Rev. Lett.*, **76**, 4773 (1996).
- [395] D. R. Smith, et al., "Loop-wire medium for investigating plasmons at microwave frequencies," *Appl. Phys. Lett.*, **75**, 1425 (1999).
- [396] J. B. Pendry, "Magnetism from Conductors and Enhanced Nonlinear Phenomena," *IEEE Trans. Microwave Theory Tech.*, **47**, 2075 (1999).
- [397] D. R. Smith, et al., "Composite Medium with Simultaneously Negative Permeability and Permittivity," *Phys. Rev. Lett.*, **84**, 4184 (2000).
- [398] J. B. Pendry, "Negative Refraction Makes a Perfect Lens," *Phys. Rev. Lett.*, **85**, 3966 (2000).
- [399] D. R. Smith and N. Kroll, "Negative Refractive Index in Left-Handed Materials," *Phys. Rev. Lett.*, **85**, 2933 (2000).
- [400] R. A. Shelby, D. R. Smith, and S. Schultz, "Experimental Verification of a Negative Index of Refraction," *Science*, **292**, 7779 (2001).
- [401] R. W. Ziolkowski, "Superluminal Transmission of Information through an Electromagnetic Metamaterial," *Phys. Rev.*, **E-63**, 046604 (2001).
- [402] R. W. Ziolkowski and E. Heyman, "Wave Propagation in Media Having Negative Permittivity and Permeability," *Phys. Rev.*, **E-64**, 056625 (2001).
- [403] I. V. Lindell, et al., "BW Media—Media with Negative Parameters, Capable of Supporting Backward Waves," *Microw. Opt. Tech. Lett.*, **31**, 129 (2001).
- [404] K. R. Rao, "Back to Basics: Reflections on Refraction," *Current Sci.*, **81**, 875 (2001).
- [405] G. V. Eleftheriades, A. K. Iyer, and P. C. Kremer, "Planar Negative Refractive Index Media Using Periodically L - C Loaded Transmission Lines," *IEEE Trans. Microwave Theory Tech.*, **50**, 2702 (2002).
- [406] R. Ruppin, "Surface polaritons of a left-handed medium," *Phys. Lett.*, **A-277**, 61 (2000).
- [407] R. Ruppin, "Surface polaritons of a left-handed material slab," *J. Phys.: Condens. Matter*, **13**, 1811 (2001).
- [408] F. D. M. Haldane, "Electromagnetic Surface Modes at Interfaces with Negative Refractive Index Make a "Not-Quite-Perfect" Lens," *arXiv*, cond-mat/020420, (2002).
- [409] M. Feise, P. J. Bevelacqua, and J. B. Schneider, "Effects of surface waves on the behavior of perfect lenses," *Phys. Rev.*, **B-66**, 035113 (2002).
- [410] P. R. Berman, "Goos-Hänchen shift in negatively refractive media," *Phys. Rev.*, **E-69**, 066167 (2004).
- [411] N. Garcia and M. Nieto-Vesperinas, "Left-Handed Materials Do Not Make a Perfect Lens," *Phys. Rev. Lett.*, **88**, 207403 (2002); and *ibid.*, **90**, 229903 (2003); and Pendry's reply, *ibid.*, **91**, 099701 (2003).
- [412] M. W. McCall, A. Lakhtakia, and W. S. Weiglhofer, "The Negative Index of Refraction Demystified," *Eur. J. Phys.*, **23**, 353 (2002).
- [413] D. R. Smith, et al., "Determination of effective parameters and permeability of metamaterials from reflection and transmission coefficients," *Phys. Rev.*, **B-65**, 195104 (2002).
- [414] Z. Ye, "Optical transmission and reflection of perfect lenses by left handed materials," *Phys. Rev.*, **B-67**, 193106 (2003).
- [415] D. R. Smith, et al., "Limitations on subdiffraction imaging with a negative refractive index slab," *Appl. Phys. Lett.*, **82**, 1506 (2003).

- [416] M. Mojahedi, et al., "Abnormal Wave Propagation in Passive Media," *IEEE J. Sel. Top. Quant. Electr.*, **9**, 30 (2003).
- [417] C. R. Simovski and B. Sauviac, "On focusing left-handed materials by arbitrary layers," *Microw. Opt. Tech. Lett.*, **39**, 64 (2003).
- [418] X. S. Rao and C. K. Ong, "Amplification of evanescent waves in a lossy left-handed material slab," *Phys. Rev.*, **B-68**, 113103 (2003).
- [419] X. S. Rao and C. K. Ong, "Subwavelength imaging by a left-handed material superlens," *Phys. Rev.*, **E-68**, 067601 (2003).
- [420] G. Gómez-Santos, "Universal Features of the Time Evolution of Evanescent Modes in a Left-Handed Perfect Lens," *Phys. Rev. Lett.*, **90**, 077401 (2003).
- [421] C. G. Parazzoli, et al., "Experimental Verification and Simulation of Negative Index of Refraction Using Snell's Law," *Phys. Rev. Lett.*, **90**, 107401 (2003).
- [422] A. A. Houck, J. B. Borck, and I. L. Chuang, "Experimental Observations of a Left-Handed Material That Obeys Snell's Law," *Phys. Rev. Lett.*, **90**, 137401 (2003).
- [423] J. B. Pendry and S. A. Ramakrishna, "Focusing light using negative refraction," *J. Phys.: Condens. Matter*, **15**, 6345 (2003).
- [424] S. A. Cummer, "Simulated causal subwavelength focusing by a negative refractive index slab," *Appl. Phys. Lett.*, **82**, 1503 (2003).
- [425] S. Foteinopoulou and C. M. Soukoulis, "Negative refraction and left-handed behavior in two-dimensional photonic crystals," *Phys. Rev.*, **B-67**, 235107 (2003).
- [426] E. Cubukcu, et al., "Subwavelength Resolution in a Two-Dimensional Photonic-Crystal-Based Superlens," *Phys. Rev. Lett.*, **91**, 207401 (2003).
- [427] E. Cubukcu, et al., "Electromagnetic waves: Negative refraction by photonic crystals," *Nature*, **423**, 604 (2003).
- [428] P. V. Parimi, "Photonic crystals: Imaging by flat lens using negative refraction," *Nature*, **426**, 404 (2003).
- [429] C. Luo, et al., "Subwavelength imaging in photonic crystals," *Phys. Rev.*, **B-68**, 045115 (2003).
- [430] A. Grbic and G. V. Eleftheriades, "Subwavelength Focusing Using a Negative-Refractive-Index Transmission Line Lens," *IEEE Ant. Wireless Prop. Lett.*, **2**, 186 (2003).
- [431] A. Grbic and G. V. Eleftheriades, "Overcoming the Diffraction Limit with a Planar Left-Handed Transmission-Line Lens," *Phys. Rev. Lett.*, **92**, 117403 (2004).
- [432] C. Caloz and T. Itoh, "Transmission line approach of left-handed (LH) materials and microstrip implementation of an artificial LH transmission line," *IEEE Trans. Antennas Propagat.*, **52**, 1159 (2004).
- [433] J. B. Pendry, "A Chiral Route to Negative Refraction," *Science*, **306**, 1353 (2004).
- [434] D. R. Smith, J. B. Pendry, and M. C. K. Wiltshire, "Metamaterials and Negative Refractive Index," *Science*, **305**, 788 (2004).
- [435] M. Nieto-Vesperinas, "Problem of image superresolution with a negative-index slab," *J. Opt. Soc. Am.*, **A-21**, 491 (2004).
- [436] K. Y. Bliokh and Y. P. Bliokh, "What are the left-handed media and what is interesting about them?," *Phys.-Uspekhi*, **47**, 393 (2004).
- [437] J. F. Woodley and M. Mojahedi, "Negative Group Velocity and Group Delay in Left-Handed Media," *Phys. Rev.*, **E-70**, 046603 (2004).
- [438] S. Dutta Gupta, R. Arun, and G. S. Agarwal, "Subluminal to Superluminal Propagation in a Left-Handed Medium," *Phys. Rev.*, **B-69**, 113104 (2004).
- [439] O. F. Siddiqui, et al., "Time-Domain Measurement of Negative Group Delay in Negative-Refractive-Index Transmission-Line Metamaterials," *IEEE Trans. Microwave Theory Tech.*, **52**, 1449 (2004).
- [440] R. A. Depine and A. Lakhtakia, "A New Condition to Identify Isotropic Dielectric-Magnetic Materials Displaying Negative Phase Velocity," *Microw. Opt. Technol. Lett.*, **41**, 315 (2004).
- [441] X. Chen, et al., "Robust method to retrieve the constitutive effective parameters of metamaterials," *Phys. Rev.*, **E-70**, 016608 (2004).
- [442] H. Cory and C. Zach, "Wave Propagation in Metamaterial Multi-Layered Structures," *Microw. Opt. Tech. Lett.*, **40**, 460 (2004).

- [443] V. M. Agranovitch, et al., "Linear and nonlinear wave propagation in negative refraction metamaterials," *Phys. Rev.*, **B-69**, 165112 (2004).
- [444] J. B. Pendry and D. R. Smith, "Reversing Light with Negative Refraction," *Phys. Today*, **57**, no. 6, 37 (2004).
- [445] X. Chen and C-F. Li, "Lateral shift of the transmitted light beam through a left-handed slab," *Phys. Rev.*, **E-69**, 066617 (2004).
- [446] X. Huang and W. L. Schaich, "Wave packet propagation into a negative index medium," *Am. J. Phys.*, **72**, 1232 (2004).
- [447] S. A. Ramakrishna, "Physics of negative refractive index materials," *Rep. Prog. Phys.*, **68**, 449 (2005).
- [448] J. R. Thomas and A. Ishimaru, "Wave Packet Incident on Negative-Index Media," *IEEE Trans. Antennas Propagat.*, **53**, 1591 (2005).
- [449] N. Engheta and R. W. Ziolkowski, "A Positive Future for Double-Negative Metamaterials," *IEEE Trans. Microwave Theory Tech.*, **53**, 1535 (2005).
- [450] C. Fu, Z. M. Zhang, and P. N. First, "Brewster angle with a negative-index material," *Appl. Opt.*, **44**, 3716 (2005).
- [451] S. A. Ramakrishna and O. J. F. Martin, "Resolving the wave vector in negative refractive index media," *Opt. Lett.*, **30**, 2626 (2005).
- [452] G. V. Eleftheriades and K. G. Balmain, *Negative Refraction Metamaterials: Fundamental Principles and Applications*, Wiley-IEEE Press, New York, 2005.
- [453] A. D. Boardman, N. King, and L. Velasco, "Negative Refraction in Perspective," *Electromagnetics*, **25**, 365 (2005).
- [454] J. J. Chen, et al., "Role of evanescent waves in the positive and negative Goos-Hänchen shifts with left-handed material slabs," *J. Appl. Phys.*, **98**, 094905 (2005).
- [455] T. Koschny, R. Moussa, and C. M. Soukoulis, "Limits on the amplification of evanescent waves of left-handed materials," *arXiv*, cond-mat/0504349, (2005).
- [456] K. Aydin, I. Bulu, and E. Ozbay, "Verification of Impedance Matching at the Surface of Left-handed Materials," *Microw. Opt. Tech. Lett.*, **48**, 2548 (2006).
- [457] B-I. Popa and S. A. Cummer, "Direct measurement of evanescent wave enhancement inside passive metamaterials," *Phys. Rev.*, **E-73**, 016617 (2006).
- [458] T. J. Cui, et al., "Experiments on evanescent-wave amplification and transmission using metamaterial structures," *Phys. Rev.*, **B-73**, 245119 (2006).
- [459] V. Veselago, et al., "Negative Refractive Index Materials," *J. Comput. Theor. Nanosci.*, **3**, 1 (2006).
- [460] G. Dolling, et al., "Simultaneous Negative Phase and Group Velocity of Light in a Metamaterial," *Science*, **312**, 892 (2006).
- [461] Y-F. Chen, P. Fischer, and F. W. Wise, "Sign of the Refractive Index in a Gain Medium with Negative Permittivity and Permeability," *J. Opt. Soc. Am.*, **B-23**, 45 (2006).
- [462] C. M. Soukoulis, "Bending Back Light: The Science of Negative Index Materials," *Opt. Photon. News*, **17**, no. 6, 16 (2006).
- [463] C. M. Soukoulis, M. Kafesaki, and E. N. Economou, "Negative-Index Materials: New Frontiers in Optics," *Adv. Mater.*, **18**, 1941 (2006).
- [464] W. J. Padilla, D. R. Smith, and D. N. Basov, "Spectroscopy of metamaterials from infrared to optical frequencies," *J. Opt. Soc. Am.*, **B-23**, 404 (2006).
- [465] C. Caloz and T. Itoh, *Electromagnetic Metamaterials*, Wiley-Interscience, Hoboken, NJ, 2006.
- [466] A. V. Kats, et al., "Left-Handed Interfaces for Electromagnetic Surface Waves," *Phys. Rev. Lett.*, **98**, 073901 (2007).
- [467] B. A. Kemp, J. A. Kong, and T. M. Grzegorzcyk, "Reversal of Wave Momentum in Isotropic Left-Handed Media," *Phys. Rev.*, **A-75**, 053810 (2007).
- [468] W. J. Padilla, "Group theoretical description of artificial electromagnetic metamaterials," *Opt. Expr.*, **15**, 1639 (2007).
- [469] N. Engheta, "Circuits with Light at Nanoscales: Optical Nanocircuits Inspired by Metamaterials," *Science*, **317**, 1698 (2007).
- [470] A. Alù, et al., "Single-negative, Double-Negative, and Low-Index Metamaterials and their Electromagnetic Applications," *IEEE Antennas Propagat. Mag.*, **49**, no. 1, 23 (2007).

- [471] A. A. Tretyakov and S. I. Maslovsky, "Veselago Materials: What is Possible and Impossible about the Dispersion of the Constitutive Parameters," *IEEE Antennas Propagat. Mag.*, **49**, no. 1, 37 (2007).
- [472] G. V. Eleftheriades, "Enabling RF/Microwave Devices Using Negative-Reflective-Index Transmission-Line (NRI-TL) Metamaterials," *IEEE Antennas Propagat. Mag.*, **49**, no.2, 34 (2007).
- [473] L. Solymar and E. Shamonina, *Waves in Metamaterials*, Oxford Univ. Press, Oxford, 2009.

Electromagnetism in Moving Media

- [474] A. Einstein, "Zur Elektrodynamik Bewegter Körper," *Ann. Physik* (Leipzig), **17**, 891 (1905). Reprinted in [475].
- [475] *The Principle of Relativity*, A Collection of Original Memoirs on the Special and General Theory of Relativity, by H. A. Lorentz, A. Einstein, H. Minkowski, and H. Weyl, Traslated by W. Perrett and G. B. Jeffery, Dover Publications, New York, 1952.
- [476] J. Van Bladel, *Relativity and Engineering*, Springer-Verlag, Berlin, 1984.
- [477] C. T. Tai, "A Study of Electrodynamics of Moving Media," *Proc. IEEE*, **52**, 685 (1964).
- [478] C. Yeh, "Reflection and Transmission of Electromagnetic Waves by a Moving Dielectric Medium," *J. Appl. Phys.*, **36**, 3513 (1965).
- [479] C. Yeh, "Reflection and Transmission of Electromagnetic Waves by a Moving Plasma Medium," *J. Appl. Phys.*, **37**, 3079 (1966).
- [480] C. Yeh and K. F. Casey, "Reflection and Transmission of Electromagnetic Waves by a Moving Dielectric Slab," *Phys. Rev.*, **144**, 665 (1966).
- [481] V. P. Pyati, "Reflection and Refraction of Electromagnetic Waves by a Moving Dielectric Medium," *J. Appl. Phys.*, **38**, 652 (1967).
- [482] T. Shiozawa, K. Hazama, and N. Kumagai, "Reflection and Transmission of Electromagnetic Waves by a Dielectric Half-Space Moving Perpendicular to the Plane of Incidence," *J. Appl. Phys.*, **38**, 4459 (1967).
- [483] C. T. Tai, "Present View on Electrodynamics of Moving Media," *Radio Sci.*, **2**, 245 (1967).
- [484] J. F. Holmes and A. Ishimaru, "Relativistic Communication Effects Associated with Moving Space Antennas," *IEEE Trans. Antennas Propagat.*, **AP-17**, 484 (1967).
- [485] P. Daly and H. Gruenber, "Energy Relations for Plane Waves Reflected from Moving Media," *J. Appl. Phys.*, **38**, 4486 (1967).
- [486] D. Censor, "Scattering of a Plane Wave at a Plane Interface Separating Two Moving Media," *Radio Sci.*, **4**, 1079 (1969).
- [487] W. J. Noble and C. K. Ross, "The Reflection and Transmission of Electromagnetic Waves by a Moving Dielectric Slab," *Am. J. Phys.*, **37**, 1249 (1969), and *ibid.*, p.1253.
- [488] R. G. Newburgh and T. E. Phipps, Jr., "Brewster Angle and the Einstein Velocity Addition Theorem," *Am. J. Phys.*, **39**, 1079 (1971).
- [489] I. Lerche, "Reflection and Refraction of Light from a Moving Block of Glass," *Phys. Rev.*, **D-11**, 740 (1975).
- [490] M. Saca, "Brewster Angle in a Semi-Infinite Dielectric Moving Perpendicularly to the Interface," *Am. J. Phys.*, **48**, 237 (1980).
- [491] K. Tanaka, "Reflection and Transmission of Electromagnetic Waves by a Linearly Accelerated Dielectric Slab," *Phys. Rev.*, **A-25**, 385 (1982).
- [492] J. R. Van Meter, S. Carlip, and F. V. Hartemann, "Reflection of Plane Waves from a Uniformly Accelerating Mirror," *Am. J. Phys.*, **69**, 783 (2001).
- [493] J. P. Costella, B. H. J. McKellar, and A. A. Rawlinson, "The Thomas Rotation," *Am. J. Phys.*, **69**, 837 (2001).
- [494] H. L. Berk, K. Chaicherdsakul, and T. Udagawa, "The Proper Lorentz Transformation Operator $e^L = e^{-\boldsymbol{\omega} \cdot \mathbf{S} - \boldsymbol{\xi} \cdot \mathbf{K}}$: Where's It Going, What's the Twist?," *Am. J. Phys.*, **69**, 996 (2001).
- [495] F. J. Tischer, "Doppler Phenomena in Space Communications," *IRE Trans. Comm. Syst.*, **7**, 25 (1959).
- [496] U. Leonhardt and P. Piwnicki, "Relativistic Effects of Light in Moving Media with Extremely Low Group Velocity," *Phys. Rev. Lett.*, **84**, 822 (2000).

Ewald-Oseen Extinction Theorem

- [497] P. P. Ewald, "Zur Begründung der Kristalloptik," *Ann. Physik*, Ser. 4, **49**, 1 (1916). See also, *Fortsch. Chem. Phys. Phys. Chem.*, Ser. B, **18**, 491 (1925).
- [498] C. W. Oseen, "Über die Wechselwirkung zwischen zwei elektrischen Dipolen and über die Drehung der Polarisationssebene in Kristallen und Flüssigkeiten," *Ann. Physik*, Ser. 4, **48**, 1 (1915).
- [499] L. Rosenfeld, *Theory of Electrons*, North Holland Publishing Comp., Amsterdam, 1951.
- [500] A. S. Pine, "Self-Consistent Field Theory of Linear and Nonlinear Crystalline Dielectrics Including Local-Field Effects," *Phys. Rev.*, **139**, no. 3A, A901 (1965).
- [501] P. P. Ewald, "Crystal Optics for Visible Light and X-Rays," *Reviews of Modern Physics*, **37**, 46 (1965).
- [502] V. A. Kizel, "Modern Status of the Theory of Light Reflection," *Sov. Phys. Uspekhi*, **10**, 485 (1968).
- [503] J. J. Sein, "A Note on the Ewald-Oseen Extinction Theorem," *Opt. Commun.*, **2**, 170 (1970).
- [504] R. K. Bullough, "Many-Body Optics III. The Optical Extinction Theorem," *J. Phys. A*, **3**, 708 (1970).
- [505] J. J. Sein, "Boundary Conditions in the Exciton Absorption Region," *J. Opt. Soc. Am.*, **62**, 1037 (1972).
- [506] J. J. Sein, "Optics of Polaritons in Bounded Media," *Phys. Rev.*, **B-6**, 2482 (1972).
- [507] E. Lalor and E. Wolf, "Exact Solution of the Equations of Molecular Optics for Refraction and Reflection of an Electromagnetic Wave on a Semi-Infinite Dielectric," *J. Opt. Soc. Am.*, **62**, 1165 (1972).
- [508] D. N. Pattanyak and E. Wolf, "General Form and a New Interpretation of the Ewald-Oseen Extinction Theorem," *Opt. Commun.*, **6**, 217 (1972).
- [509] J. De Goede and P. Mazur, "On the Extinction Theorem in Electrodynamics," *Physica*, **58**, 568 (1972).
- [510] J. J. Sein, "General Extinction Theorems," *Opt. Commun.*, **14**, 157 (1975).
- [511] J. Van Kranendonk and J. E. Sipe, "Foundations of the Macroscopic Electromagnetic Theory of Dielectric Media," in *Progr. Optics*, vol. XV, E. Wolf, ed., North-Holland Publishing Co., Amsterdam, 1977.
- [512] D. Dialetis, "Equivalence of the Ewald-Oseen Extinction Theorem as a Nonlocal Boundary-Value Problem with Maxwell's Equations and Boundary Conditions," *J. Opt. Soc. Am.*, **68**, 602 (1978).
- [513] D. E. Aspnes, "Local-Field Effects and Effective-Medium Theory: A Microscopic Perspective," *Am. J. Phys.*, **50**, 704 (1982).
- [514] A. T. Friberg and E. Wolf, "Angular Spectrum Representation of Scattered Electromagnetic Fields," *J. Opt. Soc. Am.*, **73**, 26 (1983).
- [515] J. J. Sein, "Solutions to Time-Harmonic Maxwell Equations with a Hertz Vector," *Am. J. Phys.*, **57**, 834 (1989).
- [516] G. P. M. Poppe and C. M. J. Wijers, "Exact Solution of the Optical Response of Thick Slabs in the Discrete Dipole Approach," *Physica B*, **167**, 221 (1990).
- [517] R. K. Bullough and F. Hynne, "Ewald's Optical Extinction Theorem," in *P. P. Ewald and his Dynamical Theory of X-ray Diffraction*, D. W. Cruickshank and H. J. Juretschke, eds., Oxford Univ. Press, New York, 1992.
- [518] R. P. Feynman, R. B. Leighton, and M. Sands, *The Feynman Lectures on Physics*, vol.1, Addison-Wesley, Reading, MA, 1963.
- [519] F. L. Markley, "The Index of Refraction," *Am. J. Phys.*, **40**, 1799 (1972).
- [520] K. S. Kunz and E. Gemoets, "A Simple Model to Explain the Slowing Down of Light in a Crystalline Medium," *Am. J. Phys.*, **44**, 264 (1976).
- [521] N. E. Hill, "Reflection and Transmission in Terms of Polarization," *Am. J. Phys.*, **48**, 752 (1980).
- [522] R. K. Wangsness, "Effect of Matter on the Phase Velocity of an Electromagnetic Wave," *Am. J. Phys.*, **49**, 950 (1981).
- [523] G. C. Reali, "Exact Solution of the Equations of Molecular Optics for Refraction and Reflection of an Electromagnetic Wave on a Semi-Infinite Dielectric," *J. Opt. Soc. Am.*, **72**, 1421 (1982).
- [524] G. C. Reali, "Reflection from Dielectric Materials," *Am. J. Phys.*, **50**, 1133 (1982).
- [525] M. Schwartz, *Principles of Electrodynamics*, Dover Publications, New York, 1987.
- [526] G. C. Reali, "Reflection, Refraction, and Transmission of Plane Electromagnetic Waves from a Lossless Dielectric Slab," *Am. J. Phys.*, **60**, 532 (1992).

- [527] M. B. James and D. J. Griffiths, "Why the Speed of Light is Reduced in a Transparent Medium," *Am. J. Phys.*, **60**, 309 (1992). See also Comment by J. B. Diamond, *ibid.*, **63**, 179 (1995).
- [528] B. G. de Groot, "Why Is the Propagation Velocity of a Photon in a Transparent Medium Reduced?" *Am. J. Phys.*, **65**, 1156 (1997).
- [529] M. Mansuripur, "The Ewald-Oseen Extinction Theorem," *Optics & Photonics News*, **9** (8), 50 (1998). Reprinted in Ref. [1421].
- [530] H. Fearn, D. F. V. James, and P. W. Milonni, "Microscopic Approach to Reflection, Transmission, and the Ewald-Oseen Extinction Theorem," *Am. J. Phys.*, **64**, 986 (1996). See also Comment by H. J. Juretschke, *ibid.*, **67**, 929 (1999).
- [531] V. C. Ballenegger and T. A. Weber, "The Ewald-Oseen Extinction Theorem and Extinction Lengths," *Am. J. Phys.*, **67**, 599 (1999).
- [532] H. M. Lai, Y. P. Lau, and W. H. Wong, "Understanding Wave Characteristics via Linear Superposition of Retarded Fields," *Am. J. Phys.*, **70**, 173 (2002).
- [533] G. C. Reali, "A Note on Feynman's Calculation of Reflection Amplitudes for Radiation Striking a Glass Surface," *Eur. J. Phys.*, **35**, 045022 (2014).

Near-Field Optics

- [534] L. Novotny, "The History of Near-field Optics," *Progr. Optics*, E. Wolf (ed.), vol.50, p.137 (2007), Elsevier, Amsterdam, available online from: <http://www.optics.rochester.edu/workgroups/novotny/papers/history4.pdf>.
- [535] S. V. Sukhov and K. V. Krutitsky, "Discrete Structure of Ultrathin Dielectric Films and their Surface Optical Properties," *Phys. Rev.*, **B-65**, 115407 (2002).
- [536] H. F. Arnoldus and J. T. Foley, "Uniform Asymptotic Approximation of the Evanescent Part of the Green's Tensor," *Opt. Commun.*, **207**, 7 (2002).
- [537] T. Setälä, M. Kaivola, and A. T. Friberg, "Evanescent and Propagating Electromagnetic Fields in Scattering from Point-Dipole Structures," *J. Opt. Soc. Am.*, **A-18**, 678 (2001). See also, *ibid.*, **A-19**, 1449 (2002), and M. Xiao, *ibid.*, **A-19**, 1447 (2002).
- [538] C. Girard, C. Joachim, and S. Gauthier, "The Physics of the Near Field," *Rep. Progr. Phys.*, **63**, 657 (2000).
- [539] A. Lakhtakia and W. S. Weiglhofer, "Evanescent Plane Waves and the Far Field: Resolution of a Controversy," *J. Mod. Opt.*, **47**, 759 (2000).
- [540] M. Ohtsu and H. Hori, *Near-Field Nano-Optics*, Kluwer, New York, 1999.
- [541] A. V. Shchegrov and P. S. Carney, "Far-Field Contribution of Evanescent Modes to the Electromagnetic Green Tensor," *J. Opt. Soc. Am.*, **A-16**, 2583 (1999).
- [542] O. Keller, "Attached and Radiated Electromagnetic Fields of an Electric Dipole," *J. Opt. Soc. Am.*, **B-16**, 835 (1999).
- [543] T. Setälä, M. Kaivola, and A. T. Friberg, "Decomposition of the Point-Dipole Field into Homogeneous and Evanescent Parts," *Phys. Rev.*, **E-59**, 1200 (1999).
- [544] E. Wolf and J. T. Foley, "Do Evanescent Waves Contribute to the Far Field?," *Opt. Lett.*, **23**, 16 (1998).
- [545] A. V. Ghiner and G. I. Surdutovich, "Discreteness and Local Fields in Weakly Rarefied Media," *Phys. Rev.*, **E-56**, 6123 (1997).
- [546] K. V. Krutitsky and S. V. Suhov, "Near-Field Effect in Classical Optics of Ultra-Thin Films," *J. Phys.*, **B-30**, 5341 (1997).
- [547] J.-J. Greffet and R. Carminati, "Image Formation in Near-Field Optics," *Progr. Surf. Sci.*, **56**, 133 (1997).
- [548] C. Girard and A. Dereux, "Near-Field Optics Theories," *Rep. Progr. Phys.*, **59**, 657 (1996).
- [549] D. Courjon and C. Bainier, "Near Field Microscopy and Near Field Optics," *Rep. Progr. Phys.*, **57**, 989 (1994).
- [550] A. V. Ghiner and G. I. Surdutovich, "Method of Integral Equations and an Extinction Theorem in Bulk and Surface Phenomena in Nonlinear Optics," *Phys. Rev.*, **A-49**, 1313 (1993).
- [551] E. Betzig and J. K. Trautman, "Near-Field Optics: Microscopy, Spectroscopy, and Surface Modification Beyond the Diffraction Limit," *Science*, **257**, 189 (1992).

- [552] L. E. C. van de Leemput and H. van Kempen, "Scanning Tunneling Microscopy," *Rep. Progr. Phys.*, **55**, 1165 (1992).
- [553] E. Betzig, J. K. Trautman, T. D. Harris, J. S. Weiner, and R. L. Kostelak, "Breaking the Diffraction Barrier: Optical Microscopy on a Nanometric Scale," *Science*, **251**, 1468 (1991).
- [554] A. Johner and P. Schaaf, "Calculation of the Reflection Coefficients at Interfaces: A Scattering Approach," *Phys. Rev.*, **B-42**, 5516 (1990).
- [555] H. Weyl, "Ausbreitung elektromagnetischer Wellen über einem ebenen Leiter," *Ann. Physik*, Ser. 4, **60**, 481 (1919).

Total Internal Reflection

- [556] F. Goos and H. Hänchen, *Ann. Physik*, (Leipzig), **1**, 333 (1947).
- [557] K. Artmann, "Berechnung der Seitenversetzung des totalreflektierten Strahles," *Ann. Physik*, (Leipzig), **2**, 87 (1948).
- [558] J. Fahrenfort, "Attenuated Total Reflection. A New Principle for the Production of Useful Infra-Red Reflection Spectra of Organic Compounds," *Spectrochimica Acta*, **17**, 698 (1961).
- [559] R. H. Renard, "Total Reflection: A New Evaluation of the Goos-Hänchen Shift," *J. Opt. Soc. Am.*, **54**, 1190 (1964).
- [560] N. J. Harrick, *Internal Reflection Spectroscopy*, Wiley, New York, 1967.
- [561] P. W. Baumeister, "Optical Tunneling and its Application to Optical Filters," *Appl. Opt.*, **6**, 897 (1967).
- [562] H. K. V. Lotsch, "Reflection and Refraction of a Beam of Light at a Plane Interface," *J. Opt. Soc. Am.*, **58**, 551 (1968).
- [563] B. R. Horowitz and T. Tamir, "Lateral Displacement of a Light Beam at a Dielectric Interface," *J. Opt. Soc. Am.*, **61**, 586 (1971).
- [564] C. Imbert, "Calculation and Experimental Proof of the Transverse Shift Induced by Total Internal Reflection of a Circularly Polarized Light Beam," *Phys. Rev.*, **D-5**, 787 (1972).
- [565] A. W. Snyder and J. D. Love, "Goos-Hänchen shift," *Appl. Opt.*, **15**, 236 (1976).
- [566] M. McGuirk and C. K. Carniglia, "An angular spectrum representation approach to the Goos-Hänchen shift," *J. Opt. Soc. Am.*, **67**, 103 (1977).
- [567] J. J. Cowan and B. Anicin, "Longitudinal and transverse displacements of a bounded microwave beam at total internal reflection," *J. Opt. Soc. Am.*, **67**, 1307 (1977).
- [568] S. Kozaki and H. Sakurai, "Characteristics of a Gaussian beam at a dielectric interface," *J. Opt. Soc. Am.*, **68**, 508 (1978).
- [569] G. Müller, K. Abraham, and M. Schaldach, "Quantitative ATR spectroscopy: some basic considerations," *Appl. Opt.*, **20**, 1182 (1981).
- [570] I. R. Chandler, V. P. Tomaselli, and K. D. Moller, "Attenuated total reflection method for obtaining the optical constants of powders," *Appl. Opt.*, **22**, 4099 (1983).
- [571] S. Zhu, et al., "Frustrated Total Internal Reflection: A Demonstration and Review," *Am. J. Phys.*, **54**, 601 (1986).
- [572] H. M. Lai, F. C. Cheng, and W. K. Tang, "Goos-Hänchen effect around and off the critical angle," *J. Opt. Soc. Am.*, **A-3**, 550 (1986).
- [573] C. C. Chan and T. Tamir, "Beam phenomena at and near critical incidence upon a dielectric interface," *JOSA*, **A-4**, 655 (1987).
- [574] D. Gingell, O. S. Heavens, and J. S. Mellor, "General electromagnetic theory of total internal reflection fluorescence: the quantitative basis for mapping cell-substratum topography," *J. Cell Sci.*, **87**, 677 (1987).
- [575] O. S. Heavens, "Cell studies of total internal reflection fluorescence: effect of lipid membranes," *J. Cell Sci.*, **95**, 175 (1990).
- [576] R. C. Reddick, R. J. Warmack, and T. L. Ferrell, "New Form of Scanning Optical Microscopy," *Phys. Rev.*, **B-39**, 767 (1989).
- [577] J. Navasquillo, V. Such, and F. Pomer, "A general method for treating the incidence of a plane electromagnetic wave on a plane interface between dielectrics," *Am. J. Phys.*, **57**, 1109 (1989).

- [578] F. Pomer and J. Navasquillo, "The fields of a bounded electromagnetic beam propagating through an air gap between two dielectrics for frustrated total reflection," *Am. J. Phys.*, **58**, 763 (1990).
- [579] R. C. Reddick, et al., "Photon Scanning Tunneling Microscopy," *Rev. Sci. Instrum.*, **61**, 3669 (1990).
- [580] F. Albiol, S. Navas, and M. V. Andres, "Microwave Experiments on Electromagnetic Evanescent Waves and Tunneling Effect," *Am. J. Phys.*, **61**, 165 (1993).
- [581] S. Sainov, V. Sainov, and G. Stoilov, "Interferometer based on total internal reflection," *Appl. Opt.*, **34**, 2848 (1995).
- [582] A. Salari and R. E. Young, "Application of attenuated total reflectance FTIR spectroscopy to the analysis of mixtures of pharmaceutical polymorphs," *Int. J. Pharmaceutics*, **163**, 157 (1998).
- [583] F. de Fornel, *Evanescent Waves*, Springer-Verlag, Berlin, 2000.
- [584] A. Haibel, G. Nimtz, and A. A. Stahlhofen, "Frustrated Total Reflection: The Double-Prism Revisited," *Phys. Rev.*, **E-63**, 047601 (2001).
- [585] L. Li and J. A. Dobrowolski, "High-Performance Thin-Film Polarizing Beam Splitter Operating at Angles Greater than the Critical Angle," *Appl. Opt.*, **39**, 2754 (2000).
- [586] L. Li, "The Design of Optical Thin Film Coatings with Total and Frustrated Total Internal Reflection," *Opt. & Photon. News*, p. 24, September 2003.
- [587] F. P. Zanella, et al., "Frustrated Total Internal Reflection: A Simple Application and Demonstration," *Am. J. Phys.*, **71**, 494 (2003).
- [588] D. A. Papathanassoglou and B. Vohnsen, "Direct Visualization of Evanescent Optical Waves," *Am. J. Phys.*, **71**, 670 (2003).
- [589] E. R. Van Keuren, "Refractive index measurement using total internal reflection," *Am. J. Phys.*, **73**, 611 (2005).
- Edward Richard Van Keuren
- [590] E. Marengo, "Monitoring of paintings under exposure to UV light by ATR-FT-IR spectroscopy and multivariate control charts," *Vibr. Spectrosc.*, **40**, 225 (2006).
- [591] C-F. Li, "Unified theory for Goos-Hänchen and Imbert-Fedorov effects," *Phys. Rev.*, **A-76**, 013811 (2007).
- [592] C-W. Chen, et al., "Optical temperature sensing based on the Goos-Hänchen effect," *Appl. Opt.*, **46**, 5347 (2007).

Surface Plasmons

- [593] U. Fano, "The Theory of Anomalous Diffraction Gratings and of Quasi-Stationary Waves on Metallic Surfaces (Sommerfeld's Waves)," *J. Opt. Soc. Am.*, **31**, 213 (1941).
- [594] R. H. Ritchie, "Plasma losses by fast electrons in thin films," *Phys. Rev.*, **106**, 874 (1957).
- [595] E. Kretschmann and H. Raether, "Radiative decay of nonradiative surface plasmons excited by light," *Z. Naturforsch. A*, **23**, 2135 (1968).
- [596] A. Otto, "Excitation of Nonradiative Surface Plasma Waves in Silver by the Method of Frustrated Total Reflection," *Z. Physik*, **216**, 398 (1968).
- [597] E. N. Economou, "Surface Plasmons in Thin Films," *Phys. Rev.*, **182**, 539 (1969).
- [598] E. Kretschmann, "Die Bestimmung optischer Konstanten von Metallen durch Anregung von Oberflächenplasmaschwingungen," *Z. Physik*, **241**, 313 (1971).
- [599] A. S. Barker, "An Optical Demonstration of Surface Plasmons on Gold," *Am. J. Phys.*, **42**, 1123 (1974).
- [600] M. Cardona, "Fresnel Reflection and Surface Plasmons," *Am. J. Phys.*, **39**, 1277 (1971).
- [601] H. J. Simon, D. E. Mitchell, and J. G. Watson, "Surface Plasmons in Silver Films—A Novel Undergraduate Experiment," *Am. J. Phys.*, **43**, 630 (1975).
- [602] J. D. Swalen, et al., "Plasmon surface polariton dispersion by direct optical observation," *Am. J. Phys.*, **48**, 669 (1980).
- [603] W. P. Chen and J. M. Chen, "Use of Surface Plasma Waves for Determination of the Thickness and Optical Constants of Thin Metallic Films," *J. Opt. Soc. Am.*, **71**, 189 (1981).
- [604] A. D. Boardman, ed., *Electromagnetic Surface Modes*, Wiley, New York, 1982.

- [605] F. Abeles, "Surface Plasmon (SEW) Phenomena," in *Electromagnetic Surface Excitations*, R. F. Wallis and G. I. Stegeman, eds., Springer-Verlag, Berlin, 1986.
- [606] I. J. Higgins and C. R. Lowe, "Introduction to the Principles and Applications of Biosensors," *Phil. Trans. Roy. Soc. Lond.*, **B-316**, 3 (1987).
- [607] B. Rothenhäusler and W. Knoll "Surface-plasmon microscopy," *Nature*, **332**, 615 (1988).
- [608] H. Raether, *Surface Plasmons on Smooth and Rough Surfaces and on Gratings*, Springer-Verlag, Berlin, 1988.
- [609] V. I. Baibakov, V. N. Datsko, and Y. V. Kistovich, "Experimental Discovery of Zenneck's Surface Electromagnetic Wave," *Sov. Phys. Usp.*, **32**, 378 (1989).
- [610] K. Welford, "Surface Plasmon-Polaritons and their Uses," *Opt. Quant. Electr.*, **23**, 1 (1991).
- [611] J. R. Sambles, G. W. Bradbery, and F. Yang, "Optical Excitation of Surface Plasmons: An Introduction," *Contemp. Phys.*, **32**, 173 (1991).
- [612] B. Liedberg, C. Nylander, and I. Lundström, "Biosensing with surface plasmon resonance—how it all started," *Biosens. & Bioelectron.*, **10**, no. 8, pp. i-ix, (1995).
- [613] J. J. Ramsden, "Optical Biosensors," *J. Molec. Recognition*, **10**, 109 (1997).
- [614] H. F. Ghaemi, et al., "Surface plasmons enhance optical transmission through subwavelength holes," *Phys. Rev.*, **B-58**, 6779 (1998).
- [615] J. Homola, S. S. Yee, and G. Gauglitz, "Surface plasmon resonance sensors: review," *Sens. Actuators B*, **54**, 3 (1999).
- [616] L. Martin-Moreno, et al., "Theory of extraordinary optical transmission through subwavelength hole arrays," *Phys. Rev. Lett.*, **86**, 1114 (2001). (2001).
- [617] K. Kurihara, K. Nakamura, and K. Suzuki, "Asymmetric SPR Sensor Response Curve-Fitting Equation for the Accurate Determination of SPR Resonance Angle," *Sens. Actuators B*, **86**, 49 (2002).
- [618] J. Homola, "Present and future of surface plasmon resonance biosensors," *Anal. Bioanal. Chem.*, **377**, 528 (2003).
- [619] D. A. Schultz, "Plasmon resonant particles for biological detection," *Curr. Opin. Biotechnol.*, **14**, 13 (2003).
- [620] B. Lee, "Review of the Present Status of Optical Fiber Sensors," *Opt. Fiber Technol.*, **9**, 57 (2003).
- [621] W. L. Barnes, A. Dereux, and T. W. Ebbesen, "Surface Plasmon Subwavelength Optics," *Nature*, **424**, 824 (2003).
- [622] T. M. Chinowsky, et al., "Performance of the Spreeta 2000 integrated surface 4 plasmon resonance affinity sensor," *Sens. Actuators B*, **91**, 266 (2003).
- [623] A. I. Csurgay and W. Porod, "Surface Plasmon Waves in Nanoelectronic Circuits," *Int. J. Circ. Th. Appl.*, **32**, 339 (2004).
- [624] C. Girard, "Near Fields in Nanostructures," *Rep. Prog. Phys.*, **68**, 1883 (2005).
- [625] A. Ramanavičius, et al., "Biomedical Application of Surface Plasmon Resonance Biosensors (Review)," *Acta Med. Lituanica*, **12**, 1 (2005).
- [626] Y. P. Bliokh, et al., "Visualization of the complex refractive index of a conductor by frustrated total internal reflection," *Appl. Phys. Lett.*, **89**, 021908 (2006).
- [627] P. Lecaruyer, et al., "Generalization of the Rouard method to an absorbing thin-film stack and application to surface plasmon resonance," *Appl. Opt.*, **45**, 8419 (2006).
- [628] L. Novotny and B. Hecht, *Principles of Nano-Optics*, Cambridge Univ. Press, Cambridge, 2006.
- [629] S. A. Maier, *Plasmonics: Fundamentals and Applications*, Springer, New York, 2007.
- [630] H. A. Atwater, "The Promise of Plasmonics," *Sci. Amer.*, April 2007, p. 56.
- [631] J. M. Pitarke, et al., "Theory of Surface Plasmons and Surface-Plasmon Polaritons," *Rep. Progr. Phys.*, **70**, 1 (2007).

Thin Films

- [632] O. S. Heavens, *Optical Properties of Thin Solid Films*, Butterworths Scientific Publications, London, 1955, and Dover Publications, New York, 1991.
- [633] A. Vasicek, *Optics of Thin Films*, North-Holland Publishing Co., Amsterdam, 1960.

- [634] H. A. Macleod, *Thin-Film Optical Filters*, American Elsevier, New York, 1969.
- [635] E. Hecht and A. Zajac, *Optics*, Addison-Wesley, Reading, MA, 1974.
- [636] Z. Knittl, *Optics of Thin Films*, McGraw-Hill, New York, 1976.
- [637] O. S. Heavens, *Thin Film Physics*, Methuen, London, 1970.
- [638] M. Born and E. Wolf, *Principles of Optics*, 6th ed., Pergamon Press, 1980.
- [639] A. Thelen, *Design of Optical Interference Coatings*, McGraw-Hill, New York, 1989.
- [640] J. A. Dobrowolski, "Optical Properties of Films and Coatings," in *Handbook of Optics, vol.I*, M. Bass, et al., eds., McGraw-Hill, New York, 1995.
- [641] O. S. Heavens, J. Ring, and S. D. Smith, "Interference Filters for the Infrared," *Spectrochimica Acta*, **10**, 179 (1957).
- [642] H. Van de Stadt and J. M. Muller, "Multimirror Fabry-Perot Interferometers," *J. Opt. Soc. Am.*, **A-2**, 1363 (1985).
- [643] A. Zheng, J. S. Seely, R. Hunneman, and G. J. Hawkins, "Design of Narrowband Filters in the Infrared Region," *Infrared Phys.*, **31**, 237 (1991).
- [644] J. M. Bennett, "Polarizers," in *Handbook of Optics, vol.II*, M. Bass, et al., eds., McGraw-Hill, New York, 1995. See also, J. M. Bennett, "Polarization," *ibid.*, *vol.I*.
- [645] H. Bach and D. Krause, eds., *Thin Films on Glass*, Springer-Verlag, Berlin, 1997.
- [646] Lord Rayleigh, "On the Reflection of Light from a Regularly Stratified Medium," *Proc. R. Soc. London, Ser. A*, **93**, 565 (1917).
- [647] M. Banning, "Practical Methods of Making and Using Multilayer Filters," *J. Opt. Soc. Am.*, **37**, 792 (1947).
- [648] R. B. Muchmore, "Optimum Band Width for Two Layer Anti-Reflection Films," *J. Opt. Soc. Am.*, **38**, 20 (1948).
- [649] F. Abelès, "Recherches sur la Propagation des Ondes Electromagnetiques Sinusoidales dans les Milieux Stratifiés," *Ann. Physique, Ser.12*, **5**, 596 (1950) and Part II, p.706.
- [650] P. J. Leurgans, "The Impedance Concept in Thin Film Optics," *J. Opt. Soc. Am.*, **41**, 714 (1951).
- [651] L. I. Epstein, "The Design of Optical Filters," *J. Opt. Soc. Am.*, **42**, 806 (1952).
- [652] L. I. Epstein, "Improvements in Heat-Reflecting Filters," *J. Opt. Soc. Am.*, **45**, 360 (1952).
- [653] P. T. Scharf, "Transmission Color in Camera Lenses," *J. SMPTE*, **59**, 191 (1952).
- [654] W. Weinstein, "Computations in Thin Film Optics," *Vacuum*, **4**, 3 (1954).
- [655] F. E. Carlson, et al., "Temperature Reduction in Motion-Picture and Television Studios Using Heat-Control Coatings," *J. SMPTE*, **65**, 136 (1956).
- [656] H. H. Schroeder and A. F. Turner, "A Commercial Cold Reflector," *J. SMPTE*, **69**, 351 (1960).
- [657] L. Young, "Synthesis of Multiple Antireflection Films Over a Prescribed Frequency Band," *J. Opt. Soc. Am.*, **51**, 967 (1961).
- [658] P. H. Berning, "Use of Equivalent Films in the Design of Infrared Multilayer Antireflection Coatings," *J. Opt. Soc. Am.*, **52**, 431 (1962).
- [659] L. A. Catalan, "Some Computed Optical Properties of Antireflection Coatings," *J. Opt. Soc. Am.*, **52**, 437 (1962).
- [660] J. Cox, G. Hass, and A. Thelen, "Triple-Layer Antireflection Coatings on Glass for the Visible and Near Infrared," *J. Opt. Soc. Am.*, **52**, 965 (1962).
- [661] F. Abelès, "Methods for Determining Optical Parameters of Thin Films," in *Progr. Optics*, vol. II, E. Wolf, ed., North-Holland Publishing Co., Amsterdam, 1963.
- [662] A. Thelen, "Multilayer Filters with Wide Transmittance Bands," *J. Opt. Soc. Am.*, **53**, 1266 (1963).
- [663] J. J. Vera, "Some Properties of Multi-Layer Films with Periodic Structure," *Opt. Acta*, **11**, 315 (1964).
- [664] A. Thelen, "Equivalent Layers in Multilayer Filters," *J. Opt. Soc. Am.*, **56**, 1533 (1966).
- [665] J. Arndt and P. Baumeister, "Reflectance and Phase Envelopes of an Iterated Multilayer," *J. Opt. Soc. Am.*, **56**, 1760 (1966).
- [666] A. F. Turner and P. W. Baumeister, "Multilayer Mirrors with High Reflectance Over an Extended Spectral Region," *Appl. Opt.*, **5**, 69 (1966).
- [667] L. Young, "Multilayer Interference Filters with Narrow Stop Bands," *Appl. Opt.*, **6**, 297 (1967).

- [668] H. F. Mahlein and G. Schollmeier, "Analysis and Synthesis of Periodic Optical Resonant Reflectors," *Appl. Opt.*, **8**, 1197 (1969).
- [669] P. B. Clapham, M. J. Downs, and R. J. King, "Some Applications of Thin Films to Polarization Devices," *Appl. Opt.*, **8**, 1965 (1969).
- [670] E. Delano and R. J. Pegis, "Methods of Synthesis for Dielectric Multilayer Filters," in *Progr. Optics*, vol. VII, E. Wolf, ed., North-Holland Publishing Co., Amsterdam, 1969.
- [671] A. Thetford, "A Method of Designing Three-Layer Anti-Reflection Coatings," *Opt. Acta*, **16**, 37 (1969).
- [672] A. Musset and A. Thelen, "Multilayer Antireflection Coatings," in *Progr. Optics*, vol. VIII, E. Wolf, ed., North-Holland Publishing Co., Amsterdam, 1970.
- [673] P. Baumeister and G. Pincus, "Optical Interference Coatings," *Sci. Amer.*, **223**, 59, Dec. 1970.
- [674] L. Young and E. G. Cristal, "Low-Pass and High-Pass Filters Consisting of Multilayer Dielectric Stacks," *IEEE Trans. Microwave Theory Tech.*, **MTT-14**, 75 (1966).
- [675] A. Thelen, "Design of Optical Minus Filters," *J. Opt. Soc. Am.*, **61**, 365 (1971).
- [676] A. Kucirkova, "Synthesis of Multiple Anti-Reflection Films by the Rational Function Method," *Opt. Acta*, **18**, 577 (1971).
- [677] J. A. Dobrowolski and S. H. C. Piotrowski, "Refractive Index as a Variable in the Numerical Design of Optical Thin Film Systems," *Appl. Opt.*, **21**, 1502 (1982).
- [678] P. H. Berning, "Principles of Design of Architectural Coatings," *Appl. Opt.*, **22**, 4127 (1983).
- [679] R. Swanepoel, "Determination of the Thickness and Optical Constants of Amorphous Silicon," *J. Phys. E: Sci. Instrum.*, **16**, 1214 (1983).
- [680] J. S. Seeley, "Simple Nonpolarizing High-Pass Filter," *Appl. Opt.*, **24**, 742 (1985).
- [681] R. Herrmann, "Quarterwave Layers: Simulation by Three Thin Layers of Two Materials," *Appl. Opt.*, **24**, 1183 (1985).
- [682] P. Baumeister, "Antireflection Coatings with Chebyshev or Butterworth Response: Design," *Appl. Opt.*, **25**, 4568 (1986).
- [683] A. V. Tikhonravov, "Some Theoretical Aspects of Thin-Film Optics and their Applications," *Appl. Opt.*, **32**, 5417 (1993).
- [684] J. Mouchart, J. Begel, and E. Duda, "Modified MacNeille Cube Polarizer for a Wide Angular Field," *Appl. Opt.*, **28**, 2847 (1989).
- [685] E. Cojocaru, "Comparison of Theoretical Performances for Different Single-Wavelength Thin-Film Polarizers," *Appl. Opt.*, **31**, 4501 (1992).
- [686] L. Li and J. A. Dobrowolski, "Visible Broadband, Wide-Angle, Thin-Film Multilayer Polarizing Beam Splitter," *Appl. Opt.*, **35**, 2221 (1996).
- [687] K. V. Popov, J. A. Dobrowolski, A. V. Tikhonravov, and B. T. Sullivan, "Broadband High-Reflection Multilayer Coatings at Oblique Angles of Incidence," *Appl. Opt.*, **36**, 2139 (1997).
- [688] P. W. Baumeister, "Rudiments of the Design of an Immersed Polarizing Beam Divider with Narrow Spectral Bandwidth and Enhanced Angular Acceptance," *Appl. Opt.*, **36**, 3610 (1997).
- [689] J. Ciosek, J. A. Dobrowolski, G. A. Clarke, and G. Laframboise, "Design and Manufacture of All-Dielectric Nonpolarizing Beam Splitters," *Appl. Opt.*, **38**, 1244 (1999).
- [690] L. Li and J. A. Dobrowolski, "High-Performance Thin-Film Polarizing Beam Splitter Operating at Angles Greater than the Critical Angle," *Appl. Opt.*, **39**, 2754 (2000).
- [691] A. Thelen, "Design Strategies for Thin Film Optical Coatings," in Ref. [645].
- [692] B. Danielzik, M. Heming, D. Krause, and A. Thelen, "Thin Films on Glass: An Established Technology," in Ref. [645].
- [693] W. T. Doyle, "Scattering Approach to Fresnel's Equations and Brewster's Law," *Am. J. Phys.*, **53**, 463 (1985).
- [694] K. Sato, et al., "Measurement of the Complex Refractive Index of Concrete at 57.5 GHz," *IEEE Trans. Antennas Propagat.*, **AP-44**, 35 (1996).
- [695] R. K. Zia, "Symmetric Fresnel Equations: An Energy Conservation Approach," *Am. J. Phys.*, **56**, 555 (1988).
- [696] O. S. Heavens and H. M. Liddell, "Staggered Broad-Band Reflecting Multilayers," *Appl. Opt.*, **5**, 373 (1966).

- [697] G. N. Henderson, T. K. Gaylord, and E. N. Glytsis, "Ballistic Electron Transport in Semiconductor Heterostructures and Its Analogies in Electromagnetic Propagation in General Dielectrics," *Proc. IEEE*, **79**, 1643 (1991).

Birefringent Multilayer Films

- [698] M. F. Weber, C. A. Stover, L. R. Gilbert, T. J. Nevitt, and A. J. Ouderkerk, "Giant Birefringent Optics in Multilayer Polymer Mirrors," *Science*, **287**, 2451 (2000).
- [699] H. Schopper, "Zur Optik dünner doppelbrechender und dichroitischer Schichten," *Z. Physik*, **132**, 146 (1952).
- [700] D. A. Holmes, "Exact Theory of Retardation Plates," *J. Opt. Soc. Am.*, **54**, 1115 (1964).
- [701] D. A. Holmes and D. L. Feucht, "Electromagnetic Wave Propagation in Birefringent Multilayers," *J. Opt. Soc. Am.*, **56**, 1763 (1966).
- [702] L. P. Mosteller and F. Wooten, "Optical Properties and Reflectance of Uniaxial Absorbing Crystals," *J. Opt. Soc. Am.*, **58**, 511 (1968).
- [703] R. H. W. Graves, "Determination of Optical Constants of Anisotropic Crystals," *J. Opt. Soc. Am.*, **59**, 1225 (1969).
- [704] A. Wünsche, "Neue Formeln für die Reflexion und Brechung des Lichtes an anisotropen Medien," *Ann. Physik*, series 7, **25**, 201 (1970).
- [705] S. Teitler and B. W. Henvis, "Refraction in Stratified Anisotropic Media," *J. Opt. Soc. Am.*, **60**, 830 (1970).
- [706] A. S. Marathay, "Matrix-Operator Description of the Propagation of Polarized Light through Cholesteric Liquid Crystals," *J. Opt. Soc. Am.*, **60**, 1363 (1970).
- [707] C. Altman and S. G. Lipson, "Reciprocity Relations in Light Propagation through a Multilayer Birefringent System," *J. Opt. Soc. Am.*, **61**, 1460 (1971).
- [708] D. den Engelsen, "Ellipsometry of Anisotropic Films," *J. Opt. Soc. Am.*, **61**, 1460 (1971).
- [709] D. W. Berreman, "Optics in Stratified and Anisotropic Media: 4×4 Matrix Formulation," *J. Opt. Soc. Am.*, **62**, 502 (1972).
- [710] J. Schesser and G. Eichman, "Propagation of Plane Waves in Biaxially Anisotropic Layered Media," *J. Opt. Soc. Am.*, **62**, 786 (1972).
- [711] D. J. De Smet, "Ellipsometry of Anisotropic Thin Films," *J. Opt. Soc. Am.*, **64**, 631 (1974).
- [712] D. J. De Smet, "Generalized Ellipsometry and the 4×4 Matrix Formalism," *Surface Science*, **56**, 293 (1976).
- [713] J. J. Stamnes and G. C. Sherman, "Reflection and Refraction of an Arbitrary Wave at a Plane Interface Separating Two Uniaxial Crystals," *J. Opt. Soc. Am.*, **67**, 683 (1977).
- [714] P. Yeh, "Electromagnetic Propagation in Birefringent Layered Media," *J. Opt. Soc. Am.*, **69**, 742 (1979).
- [715] P. Yeh, "Optics of Anisotropic Layered Media: A New 4×4 Matrix Algebra," *Surface Science*, **96**, 41 (1980).
- [716] R. M. A. Azzam and N. M. Bashara, *Ellipsometry and Polarized Light*, North-Holland Publishing Company, Amsterdam, 1977.
- [717] I. J. Hodgkinson and Q. H. Wu, *Birefringent Thin Films and Polarizing Elements*, World Scientific, Singapore, 1997.
- [718] I. J. Hodgkinson, S. Kassam, and Q. H. Wu, "Eigen-equations and Compact Algorithms for Bulk and Layered Anisotropic Optical Media: Reflection and Refraction at a Crystal-Crystal Interface," *J. Comput. Phys.*, **133**, 75 (1997).
- [719] A. Serdyukov, et. al., *Electromagnetics of Bi-Anisotropic Materials*, Gordon and Breach, 2001.

Chiral Media

- [720] A. Lakhtakia, ed., *Selected Papers on Natural Optical Activity*, SPIE Milestone Series, vol. MS 15, SPIE Optical Engineering Press, Bellingham, WA, 1990.
- [721] M. P. Silverman, *Waves and Grains*, Princeton University Press, Princeton, NJ, 1998.

- [722] E. U. Condon, "Theories of Optical Rotatory Power," *Rev. Mod. Phys.*, **9**, 432 (1937). Reprinted in [720].
- [723] F. I. Fedorov, "On the Theory of Optical Activity in Crystals," *Optics and Spectroscopy*, **6**, 49 (1959), and *ibid.*, p.237, and with B. V. Bokut, p.342. Reprinted in [720].
- [724] B. D. H. Tellegen, "The Gyrator, A New Electrical Network Element," *Philips Res. Reports*, **3**, 81 (1948). Reprinted in [720].
- [725] M. P. Silverman and R. B. Sohn, "Effects of Circular Birefringence on Light Propagation and Reflection," *Am. J. Phys.*, **54**, 69 (1986).
- [726] M. P. Silverman, "Reflection and Refraction at the Surface of a Chiral Medium: Comparison of Gyrotropic Constitutive Relations Invariant or Noninvariant Under a Duality Transformation," *J. Opt. Soc. Am.*, **A-3**, 830 (1986).
- [727] A. Lakhtakia, V. V. Varadan, and V. K. Varadan, "A Parametric Study of Microwave Reflection Characteristics of a Planar Achiral-Chiral Interface," *IEEE Trans. Electrom. Compat.*, **EMC-28**, 90 (1986).
- [728] A. Lakhtakia, V. V. Varadan, and V. K. Varadan, "Field Equations, Huygens's Principle, Integral Equations, and Theorems for Radiation and Scattering of Electromagnetic Waves in Isotropic Chiral Media," *J. Opt. Soc. Am.*, **A-5**, 175 (1988).
- [729] S. Bassiri, C. H. Papas, and N. Engheta, "Electromagnetic Wave Propagation Through and Dielectric-Chiral Interface and Through an Chiral Slab," *J. Opt. Soc. Am.*, **A-5**, 1450 (1988).
- [730] J. C. Monson, "Radiation and Scattering in Homogeneous General Biisotropic Regions," *IEEE Trans. Antennas Propagat.*, **AP-38**, 227 (1990). Reprinted in [720].
- [731] D. L. Jaggard, A. R. Mickelson, and C. H. Papas, "On Electromagnetic Waves in Chiral Media," *Appl. Phys.*, **18**, 211 (1979).
- [732] D. L. Jaggard and X. Sun, "Theory of Chiral Multilayers," *J. Opt. Soc. Am.*, **A-9**, 804 (1992).
- [733] K. M. Flood and D. L. Jaggard, "Band-Gap Structure for Periodic Chiral Media," *J. Opt. Soc. Am.*, **A-13**, 1395 (1996).
- [734] S. F. Mason, "Form Pasteur to Parity Nonconservation: Theories of the Origin of Molecular Chirality," in Ref. [735].
- [735] N. Berova, K. Nakanishi, and R. W. Woody, eds., *Circular Dichroism*, 2nd ed., Wiley-VCH, New York, 2000.
- [736] A. Lakhtakia and W. S. Weiglhofer, "Are Linear, Nonreciprocal, Biisotropic Media Forbidden?," *IEEE Trans. Microwave Theory Tech.*, **MTT-42**, 1715 (1994).

Gyrotropic Media

- [737] E. V. Appleton, "Wireless Studies of the Ionosphere," *J. IEE*, **71**, 642 (1932).
- [738] D. R. Hartree, "The Propagation of Electromagnetic Waves in a Refracting Medium in a Magnetic Field," *Proc. Camb. Phil. Soc.*, **27**, 143 (1931).
- [739] R. S. Lawrence, C. G. Little, and H. J. A. Chivers, "A Survey of Ionospheric Effects Upon Earth-Space Radio Propagation," *Proc. IEEE*, **52**, 4 (1964).
- [740] K. Davies, *Ionospheric Radio Waves*, Blaisdell Publishing Co., Waltham, MA, 1969.
- [741] D. G. Swanson, *Plasma Waves*, Academic Press, San Diego, CA, 1989.
- [742] F. Bloch, "Nuclear Induction," *Phys. Rev.*, **70**, 460 (1946).
- [743] F. Bloch, W. W. Hansen, and M. Packard, "The Nuclear Induction Experiment," *Phys. Rev.*, **70**, 474 (1946).
- [744] D. Polder, "On the Theory of Ferromagnetic Resonance," *Philos. Mag.*, **40**, 99 (1949).
- [745] D. Polder, "On the Phenomenology of Ferromagnetic Resonance," *Phys. Rev.*, **73**, 1120 (1948).
- [746] W. A. Yager, J. K. Galt, F. R. Merritt, and E. A. Wood, "Ferromagnetic Resonance in Nickel Ferrite," *Phys. Rev.*, **80**, 744 (1950).
- [747] C. L. Hogan, "The Ferromagnetic Faraday Effect at Microwave Frequencies and its Applications, The Microwave Gyrator" *Bell Syst. Tech. J.*, **31**, 1 (1952). Available online from Ref. [1858].
- [748] C. L. Hogan, "The Ferromagnetic Faraday Effect at Microwave Frequencies and its Applications," *Rev. Mod. Phys.*, **25**, 253 (1953).

- [749] M. T. Weiss and A. G. Fox, "Magnetic Double Refraction at Microwave Frequencies," *Phys. Rev.*, **88**, 146 (1952).
- [750] N. Bloembergen, "Magnetic Resonance in Ferrites," *Proc. IRE*, **44**, 1259 (1956).
- [751] B. Lax and K. J. Button, *Microwave Ferrites and Ferrimagnetics*, McGraw Hill, New York, 1962.
- [752] D. M. Bolle and L. Lewin, "On the Definitions of Parameters in Ferrite-Electromagnetic Wave Interactions," *IEEE Trans. Microwave Theory Tech.*, **MTT-21**, 118 (1974).
- [753] K. Button, "Microwave Ferrite Devices: The First Ten Years," *IEEE Trans. Microwave Theory Tech.*, **MTT-32**, 1088 (1984).

Photonic and Other Bandgaps

- [754] L. Brillouin, *Wave Propagation in Periodic Structures*, Dover, New York, 1953.
- [755] C. Elachi, "Waves in Active and Passive Periodic Structures: A Review," *Proc. IEEE*, **64**, 1666 (1976).
- [756] P. Yeh, A. Yariv, and C-S. Hong, "Electromagnetic Propagation in Periodic Stratified Media. I. General Theory," *J. Opt. Soc. Am.*, **67**, 423 (1977), and "II. Birefringence, Phase Matching, and X-Ray Lasers," *ibid.*, p. 438.
- [757] A. Yariv and P. Yeh, *Optical Waves in Crystals: Propagation and Control of Laser Radiation*, Wiley, New York, 1984.
- [758] P. Yeh, *Optical Waves in Layered Media*, Wiley, New York, 1988.
- [759] D. W. L. Sprung and H. Wu, "Scattering by a Finite Periodic Potential," *Am. J. Phys.*, **61**, 1118 (1993).
- [760] J. L. Rosner, "Reflectionless Approximations to Potentials with Band Structure," *Ann. Phys.*, **200**, 101 (1990).
- [761] Photonic Band Gap Bibliography. See web site Ref. [1844].
- [762] E. Yablonovitch, "Photonic Band-Gap Structure," *J. Opt. Soc. Am.*, **B-10**, 283 (1992).
- [763] E. Yablonovitch, "Photonic Crystals," *J. Mod. Opt.*, **41**, 173 (1994)
- [764] J. B. Pendry, "Photonic Band Structures," *J. Mod. Opt.*, **41**, 209 (1994).
- [765] P. St. J. Russel, "Photonic Band Gaps," *Phys. World*, **5**, 37, August 1992.
- [766] R. D. Meade, et al., "Novel Applications of Photonic Band Gap Materials: Low-Loss Bends and High Q Cavities," *J. Appl. Phys.*, **75**, 4753 (1994).
- [767] J. D. Joannopoulos, R. D. Meade, and J. N. Winn, *Photonic Crystals: Molding the Flow of Light*, Princeton University Press, Princeton, NJ, 1995.
- [768] C. M. Soukoulis, "Photonic Band Gap Materials: The "Semiconductors" of the Future?," *Physica Scripta*, **T66**, 146(1996).
- [769] J. D. Joannopoulos, P. R. Villeneuve, and S. Fan, "Photonic Crystals: Putting an New Twist on Light," *Nature*, **386**, 143 (1997).
- [770] M. Jacoby, "Photonic Crystals: Whole Lotta Holes," *Chem & Eng. News*, November 23, 1998, p. 38.
- [771] Special Issue on Electromagnetic Crystal Structures, Design, Synthesis, and Applications, *J. Lightwave Technol.*, **17**, no. 11, November 1999.
- [772] Mini-Special Issue on Electromagnetic Crystal Structures, Design, Synthesis, and Applications, *IEEE Trans. Microwave Theory Tech.*, **MTT-47**, no. 11, November 1999.
- [773] T. A. Birks, J. C. Knight, and P. St. J. Russell, "Endlessly Single-Mode Photonic Crystal Fiber," *Optics Lett.*, **22**, 961 (1997).
- [774] O. Painter, R. K. Lee, A. Scherer, A. Yariv, J. D. O'Brien, P. D. Dapkus, and I. Kim, "Two-Dimensional Photonic Band-Gap Defect Mode Laser," *Science*, **284**, 1819 (1999).
- [775] O. J. Painter, A. Husain, A. Scherer, J. D. O'Brien, I. Kim, and P. D. Dapkus, "Room Temperature Photonic Crystal Defect Lasers at Near-Infrared Wavelengths in InGaAsP," *J. Lightwave Technol.*, **17**, 2082 (1999).
- [776] Y. Fink, D. J. Ripin, S. Fan, C. Chen, J. D. Joannopoulos, and E. L. Thomas, "Guiding Optical Light in Air Using an All-Dielectric Structure," *J. Lightwave Technol.*, **17**, 2039 (1999).
- [777] Y. Fink, J. N. Winn, S. Fan, C. Chen, J. Michel, J. D. Joannopoulos, and E. L. Thomas, "A Dielectric Omnidirectional Reflector," *Science*, **282**, 1679 (1998).

- [778] D. N. Chigrin, A. V. Lavrinenko, D. A. Yarotsky, and S. V. Gaponenko, "Observation of Total Omnidirectional Reflection from a One-Dimensional Dielectric Lattice," *Appl. Phys. A*, **68**, 25 (1999).
- [779] J. N. Winn, Y. Finn, S. Fan, and J. D. Joannopoulos, "Omnidirectional Reflection from a One-Dimensional Photonic Crystal," *Opt. Lett.*, **23**, 1573 (1998).
- [780] D. N. Chigrin, A. V. Lavrinenko, D. A. Yarotsky, and S. V. Gaponenko, "All-Dielectric One-Dimensional Periodic Structures for Total Omnidirectional Reflection and Partial Spontaneous Emission Control," *J. Lightwave Technol.*, **17**, 2018 (1999).
- [781] P. St. J. Russell, S. Tredwell, and P. J. Roberts, "Full Photonic Bandgaps and Spontaneous Emission Control in 1D Multilayer Dielectric Structures," *Optics Commun.*, **160**, 66 (1999).
- [782] J. P. Dowling, "Mirror on the Wall: You're Omnidirectional After All?" *Science*, **282**, 1841 (1998).
- [783] D. Normile, "Cages for Light Go from Concept to Reality," *Science*, **286**, 1500 (1999).
- [784] J. M. Bendickson and J. P. Dowling, "Analytic Expressions for the Electromagnetic Mode Density in Finite, One-Dimensional, Photonic Band-Gap Structures," *Phys. Rev. E*, **53**, 4107 (1996).
- [785] J. P. Dowling, "Parity, Time-Reversal and Group Delay for Inhomogeneous Dielectric Slabs: Application to Pulse Propagation in Finite, One-Dimensional, Photonic Bandgap Structures," *IEE Proc. J, Optoelectron.*, **145**, 420 (1998).
- [786] J. P. Dowling, "Dipole Emission in Finite Photonic Bandgap Structures: An Exactly Solvable One-Dimensional Model," *J. Lightwave Technol.*, **17**, 2142 (1999).
- [787] www.spectra.com/designs/omniref1.html, Software Spectra, Inc., "Dielectric Omnidirectional Reflector," February 1999.
- [788] H. Kogelnik and C. V. Shank, "Coupled-Wave Theory of Distributed Feedback Lasers," *J. Appl. Phys.*, **43**, 2327 (1972).
- [789] H. A. Haus, "Grating-Filter Transformation Chart," *Electron. Lett.*, **11**, 553 (1975).
- [790] H. Kogelnik, "Filter Response of Nonuniform Almost-Periodic Structures," *Bell Syst. Tech. J.*, **55**, 109 (1976). Available online from Ref. [1858].
- [791] L. A. Weller-Brophy and D. G. Hall, "Analysis of Waveguide Gratings: Application of Rouard's Method," *J. Opt. Soc. Am.*, **A-2**, 863 (1985).
- [792] L. A. Weller-Brophy and D. G. Hall, "Analysis of Waveguide Gratings: A Comparison of the Results of Rouard's Method and Coupled-Mode Theory," *J. Opt. Soc. Am.*, **A-4**, 60 (1987).
- [793] M. Yamada and K. Sakuda, "Analysis of Almost-Periodic Distributed Feedback Slab Waveguides via a Fundamental Matrix Approach," *Appl. Opt.*, **26**, 3474 (1987).
- [794] K. A. Winick, "Effective-Index Method and Coupled-Mode Theory for Almost-Periodic Waveguide Gratings: A Comparison," *Appl. Opt.*, **31**, 757 (1992).
- [795] N. Matuschek, F. X. Kärtner, and U. Keller, "Exact Coupled-Mode Theories for Multilayer Interference Coatings with Arbitrary Strong Index Modulations," *IEEE J. Quant. Electr.*, **QE-33**, 295 (1997).
- [796] T. Erdogan, "Fiber Grating Spectra," *J. Lightwave Technol.*, **15**, 1277 (1997).
- [797] C. R. Giles, "Lightwave Applications of Fiber Bragg Gratings," *J. Lightwave Technol.*, **15**, 1391 (1997).
- [798] H. A. Haus and C. V. Shank, "Antisymmetric Taper of Distributed Feedback Lasers," *IEEE J. Quant. Electr.*, **QE-12**, 532 (1976).
- [799] K. Utaka, S. Akiba, K. Sakai, and Y. Matsushima, "Analysis of Quarter-Wave-Shifted DFB Laser," *Electron. Lett.*, **20**, 326 (1984).
- [800] K. Utaka, S. Akiba, K. Sakai, and Y. Matsushima, " $\lambda/4$ -Shifted InGaAsP/InP DFB Lasers by Simultaneous Holographic Exposure of Positive and Negative Photoresists," *Electron. Lett.*, **20**, 326 (1984).
- [801] R. C. Alferness, C. H. Joyner, M. D. Divino, M. J. R. Martyak, and L. L. Buhl, "Narrowband Grating Resonator Filters in InGaAsP/InP Waveguides," *Appl. Phys. Lett.*, **49**, 125 (1986).
- [802] H. A. Haus and Y. Lai, "Theory of Cascaded Quarter Wave Shifted Distributed Feedback Resonators," *IEEE J. Quant. Electr.*, **QE-28**, 205 (1992).
- [803] G. P. Agrawal and S. Radic, "Phase-Shifted Fiber Bragg Gratings and their Application for Wavelength Demultiplexing," *IEEE Photon. Technol. Lett.*, **6**, 995 (1994).
- [804] R. Zengerle and O. Leminger, "Phase-Shifted Bragg-Grating Filters with Improved Transmission Characteristics," *J. Lightwave Technol.*, **13**, 2354 (1995).
- [805] L. Wei and W. Y. Lit, "Phase-Shifted Bragg Grating Filters with Symmetrical Structures," *J. Lightwave Technol.*, **15**, 1405 (1997).

- [806] F. Bakhti and P. Sansonetti, "Design and Realization of Multiple Quarter-Wave Phase-Shifts UV-Written Bandpass Filters in Optical Fibers," *J. Lightwave Technol.*, **15**, 1433 (1997).
- [807] R. Kashyap, *Fiber Bragg Gratings*, Academic Press, San Diego, CA, 1999.
- [808] S. V. Kartalopoulos, *Introduction to DWDM Technology*, IEEE Press, New York, 2000.
- [809] S. S. Mester and H. Benaroya, "A Review of Periodic and Near-Periodic Structures," *Shock and Vibration*, **2**, 69 (1995).
- [810] D. J. Mead, "Wave Propagation in Continuous Periodic Structures," *J. Sound and Vibration*, **190**, 495 (1996).
- [811] R. S. Langley, N. S. Bardell, and P. M. Loasby, "The Optimal Design of Near-Periodic Structures to Minimize Vibration Transmission and Stress Levels," *J. Sound and Vibration*, **207**, 627 (1997).
- [812] R. Martinez-Sala, et al., "Sound Attenuation by Sculpture," *Nature*, **378**, 241 (1995).
- [813] M. M. Sigalas and E. N. Economou, "Attenuation of Multiple-Scattered Sound," *Europhys. Lett.*, **36**, 241 (1996).
- [814] W. M. Robertson and J. F. Rudy, "Measurement of Acoustic Stop Bands in Two-Dimensional Periodic Scattering Arrays," *J. Acoust. Soc. Am.*, **104**, 694 (1998).
- [815] M. S. Kushwaha and Djafari-Rouhani, "Sonic Stop-Bands for Periodic Arrays of Metallic Rods: Honeycomb Structure," *J. Sound and Vibration*, **218**, 697 (1998).
- [816] C. Rubio, et al., "The Existence of Full Gaps and Deaf Bands in Two-Dimensional Sonic Crystals," *J. Lightwave Technol.*, **17**, 2202 (1999).
- [817] Z. Liu, X. Zhang, Y. Mao, Y. Y. Zhu, Z. Yang, C. T. Chang, and P. Sheng, "Locally Resonant Sonic Materials," *Science*, **289**, 1734 (2000).

Fiber-Optic Filters

- [818] B. Moslehi, J. W. Goodman, M. Tur, and H. J. Shaw, "Fiber-Optic Lattice Signal Processing," *Proc. IEEE*, **72**, 909 (1984).
- [819] K. Jackson, S. Newton, B. Moslehi, M. Tur, C. Cutler, J. W. Goodman, and H. J. Shaw, "Optical Fiber Delay-Line Signal Processing," *IEEE Trans. Microwave Theory Tech.*, **MTT-33**, 193 (1985).
- [820] E. M. Dowling and D. L. MacFarlane, "Lightwave Lattice Filters for Optically Multiplexed Communication Systems," *J. Lightwave Technol.*, **12**, 471 (1994).
- [821] C. Madsen and J. Zhao, *Optical Filter Design and Analysis: A Signal Processing Approach*, Wiley, New York, 1999.

Quarter-Wave Transformers

- [822] R. E. Collin, "Theory and Design of Wide-Band Multisection Quarter-Wave Transformers," *Proc. IRE*, **43**, 179 (1955).
- [823] R. E. Collin and J. Brown, "The Design of Quarter-Wave Matching Layers for Dielectric Surfaces," *Proc. IEE*, **103C**, 153 (1955).
- [824] S. B. Cohn, "Optimum Design of Stepped Transmission-Line Transformers," *IRE Trans. Microwave Theory Tech.*, **MTT-3**, 16 (1955).
- [825] H. J. Riblet, "General Synthesis of Quarter-Wave Impedance Transformers," *IRE Trans. Microwave Theory Tech.*, **MTT-5**, 36 (1957).
- [826] R. Levy, "A Guide to the Practical Application of Chebyshev Functions to the Design of Microwave Components," *Proc. IEE*, **106C**, 193 (1959).
- [827] L. Young, "Stepped-Impedance Transformers and Filter Prototypes," *IEEE Trans. Microwave Theory Tech.*, **MTT-10**, 339 (1962).
- [828] L. Young, "Unit Real Functions in Transmission-Line Circuit Theory," *IEEE Trans. Circuit Th.*, **CT-7**, 247 (1960).
- [829] R. Levy, "Tables of Element Values for the Distributed Low-Pass Prototype Filter," *IEEE Trans. Microwave Theory Tech.*, **MTT-13**, 514 (1965).
- [830] C. S. Gledhill and A. M. H. Issa, "On Synthesis of Particular Unit Real Functions of Reflection Coefficient," *IEEE Trans. Microwave Theory Tech.*, **MTT-17**, 57 (1969).

- [831] C. S. Gledhill and A. M. H. Issa, "Exact Solutions of Stepped Impedance Transformers Having Maximally Flat and Chebyshev Characteristics," *IEEE Trans. Microwave Theory Tech.*, **MTT-17**, 379 (1969).
- [832] G. L. Matthaei, L. Young, and E. M. T. Jones, *Microwave Filters, Impedance Matching Networks, and Coupling Structures*, Artech House, Dedham, MA, 1980.

Linear Prediction, Speech, Geophysics, Network, and Function Theory

- [833] S. J. Orfanidis, *Optimum Signal Processing*, 2nd ed., McGraw-Hill, New York, 1988.
- [834] E. A. Robinson and S. Treitel, "Maximum Entropy and the Relationship of the Partial Autocorrelation to the Reflection Coefficients of a Layered System," *IEEE Trans. Acoust., Speech, Signal Process.* **ASSP-28**, 22 (1980).
- [835] L. R. Rabiner and R. W. Schafer, *Digital Processing of Speech Signals*, Prentice Hall, Upper Saddle River, NJ, 1978.
- [836] J. D. Markel and A. H. Gray, *Linear Prediction of Speech*, Springer-Verlag, New York, 1976.
- [837] J. A. Ware and K. Aki, "Continuous and Discrete Inverse Scattering Problems in a Stratified Elastic Medium, I," *J. Acoust. Soc. Am.*, **45**, 91 (1969).
- [838] H. Wakita, "Direct Estimation of the Vocal Tract Shape by Inverse Filtering of Acoustic Speech Waveforms," *IEEE Trans. Audio Electroacoust.*, **AU-21**, 417 (1973).
- [839] B. S. Atal and S. Hanauer, "Speech Analysis and Synthesis by Linear Prediction of the Speech Wave," *J. Acoust. Soc. Am.*, **50**, 637 (1971).
- [840] E. A. Robinson and S. Treitel, "Digital Signal Processing in Geophysics," in *Applications of Digital Signal Processing*, A. V. Oppenheim, ed., Prentice Hall, Upper Saddle River, NJ, 1978.
- [841] E. A. Robinson and S. Treitel, *Geophysical Signal Analysis*, Prentice Hall, Upper Saddle River, NJ, 1980.
- [842] J. F. Claerbout, *Fundamentals of Geophysical Data Processing*, McGraw-Hill, New York, 1976.
- [843] J. F. Claerbout, "Synthesis of a Layered Medium from its Acoustic Transmission Response," *Geophysics*, **33**, 264 (1968).
- [844] F. Koehler and M. T. Taner, "Direct and Inverse Problems Relating Reflection Coefficients and Reflection Response for Horizontally Layered Media," *Geophysics*, **42**, 1199 (1977).
- [845] J. M. Mendel and F. Habibi-Ashrafi, "A Survey of Approaches to Solving Inverse Problems for Lossless Layered Media Systems," *IEEE Trans. Geosci. Electron.*, **GE-18**, 320 (1980).
- [846] E. A. Robinson, "A Historical Perspective of Spectrum Estimation," *Proc. IEEE*, **70**, 885 (1982).
- [847] E. A. Robinson, "A Spectral Approach to Geophysical Inversion by Lorentz, Fourier, and Radon Transforms," *Proc. IEEE*, **70**, 1039 (1982).
- [848] K. P. Bube and R. Burridge, "The One-Dimensional Problem of Reflection Seismology," *SIAM Rev.*, **25**, 497 (1983).
- [849] J. G. Berryman and R. R. Green, "Discrete Inverse Methods for Elastic Waves in Layered Media," *Geophysics*, **45**, 213 (1980).
- [850] K. M. Case, "Inverse Scattering, Orthogonal Polynomials, and Linear Estimation," in *Topics in Functional Analysis, Advances in Mathematics Supplementary Studies*, vol.3, I. C. Gohberg and M. Kac, eds., Academic Press, New York, 1978.
- [851] F. J. Dyson, "Old and New Approaches to the Inverse Scattering Problem," in *Studies in Mathematical Physics*, E. H. Lieb, B. Simon, and A. S. Wightman, eds., Princeton University Press, Princeton, NJ, 1976.
- [852] R. G. Newton, "Inversion of Reflection Data for Layered Media: A Review of Exact Methods," *Geophys. J. R. Astron. Soc.*, **65**, 191 (1981).
- [853] O. Brune, "Synthesis of a Finite Two-Terminal Network whose Driving-Point Impedance is a Prescribed Function of Frequency," *J. Math. and Phys.*, **10**, 191 (1931).
- [854] P. I. Richards, "A Special Class of Functions With Positive Real Part in a Half Plane," *Duke Math. J.*, **14**, 777 (1947).
- [855] H. W. Bode, *Network Analysis and Feedback Amplifier Design*, Van Nostrand, New York (1945).
- [856] M. E. Van Valkenburg, *Introduction to Modern Network Synthesis*, Wiley, New York, 1960.
- [857] H. J. Carlin and A. B. Giordano, *Network Theory, An Introduction to Reciprocal and Nonreciprocal Circuits*, Prentice Hall, Upper Saddle River, NJ, (1964).

- [858] R. M. Fano, "Theoretical Limitations on the Broadband Matching of Arbitrary Impedances," *J. Franklin Inst.*, **249**, 57 and 139 (1950).
- [859] W-K. Chen, *Broadband Matching*, World Scientific, Singapore, 1988.
- [860] I. Schur, "On Power Series which are Bounded in the Interior of the Unit Circle, I and II," in *I. Schur Methods in Operator Theory and Signal Processing, Operator Theory: Advances and Applications*, vol.18, I. Gohberg, ed., Birkhäuser, Boston, 1986.
- [861] T. Kailath, "A Theorem of I. Schur and its Impact on Modern Signal Processing," *ibid.*
- [862] T. Kailath, A. M. Bruckstein, and D. Morgan, "Fast Matrix Factorization via Discrete Transmission Lines," *Lin. Alg. Appl.*, **75**, 1 (1985).
- [863] A. Yagle and B. C. Levy, "The Schur Algorithm and its Applications," *Acta Applic. Math.*, **3**, 255 (1985).
- [864] P. P. Vaidyanathan and S. K. Mitra, "Discrete Version of Richard's Theorem and Applications to Cascaded Lattice Realization of Digital Filter Transfer Functions," *IEEE Trans. Circ. Syst.*, **CAS-33**, 26 (1986).
- [865] R. J. Duffin, "Algorithms for Classical Stability Problems," *SIAM Rev.*, **11**, 196 (1969).
- [866] A. J. Berkhou, "Stability and Least-Squares Estimation," *Automatica*, **11**, 637 (1975).
- [867] P. P. Vaidyanathan and S. K. Mitra, "A Unified Structural Interpretation of Some Well-Known Stability-Test Procedures for Linear Systems," *Proc. IEEE*, **75**, 478 (1987).

Geometrical Optics and Ray Tracing

- [868] S. Cornbleet, "Geometrical Optics Reviewed: A New Light on an Old Subject," *Proc. IEEE*, **71**, 471 (1983).
- [869] S. Cornbleet, *Microwave and Geometrical Optics*, Academic Press, London, 1994.
- [870] G. W. Forbes, "On Variational Problems in Parametric Form," *Am. J. Phys.*, **59**, 1130 (1991).
- [871] E. G. Rawson, D. R. Herriott, and J. McKenna, "Analysis of Refractive Index Distributions in Cylindrical, Graded-Index Glass Rods (GRIN Rods) Used as Image Relays," *Appl. Opt.*, **9**, 753 (1970).
- [872] E. W. Marchand, "Ray Tracing in Gradient-Index Media," *J. Opt. Soc. Am.*, **60**, 1 (1970).
- [873] W. Streifer and K. B. Paxton, "Analytic Solution of Ray Equations in Cylindrically Inhomogeneous Guiding Media. 1: Meridional Rays," *Appl. Opt.*, **10**, 769 (1971).
- [874] K. B. Paxton and W. Streifer, "Analytic Solution of Ray Equations in Cylindrically Inhomogeneous Guiding Media. Part 2: Skew Rays," *Appl. Opt.*, **10**, 1164 (1971).
- [875] E. W. Marchand, "Ray Tracing in Cylindrical Gradient-Index Media," *Appl. Opt.*, **11**, 1104 (1972).
- [876] R. Guenther, *Modern Optics*, Wiley, New York, 1990.
- [877] ITU Recommendation **ITU-R P.453-6**, (1997), "The Radio Refractive Index: Its Formula and Refractivity Data." Available from [1839].
- [878] ITU Recommendation **ITU-R P.834-2**, (1997), "Effects of Tropospheric Refraction on Radiowave Propagation." Available from [1839].

Waveguides and Transmission Lines

- [879] N. Marcuvitz, ed., *Waveguide Handbook*, Dover Publications, New York, 1965.
- [880] T. Saad, *Microwave Engineer's Handbook*, vols.I and II, Artech House, Dedham, MA, 1971.
- [881] J. A. Staniforth, *Microwave Transmission*, Wiley, New York, 1972.
- [882] K. Chang, ed., *Handbook of Microwave and Optical Components*, vol.1, Wiley, New York, 1989.
- [883] R. E. Collin, *Field Theory of Guided Waves*, 2nd ed., IEEE Press, Piscataway, NJ, 1991.
- [884] A. W. Lines, G. R. Nicoll, and A. M. Woodward, "Some Properties of Waveguides with Periodic Structure," *Proc. IEE*, **97**, Pt.III, 263 (1950).
- [885] A. F. Harvey, "Periodic and Guiding Structures at Microwave Frequencies," *IEEE Trans. Microwave Theory Tech.*, **MTT-8**, 30 (1960).
- [886] A. F. Harvey, *Microwave Engineering*, Academic Press, London, 1963.
- [887] R. E. Collin, *Foundations of Microwave Engineering*, McGraw-Hill, New York, 1966.

- [888] R. S. Elliott, *An Introduction to Guided Waves and Microwave Circuits*, Prentice Hall, Upper Saddle River, NJ, 1993.
- [889] C. S. Lee, S. W. Lee, and S. L. Chuang, "Plot of Modal Field Distribution in Rectangular and Circular Waveguides," *IEEE Trans. Microwave Theory Tech.*, **MTT-33**, 271 (1985).
- [890] D. J. White, "Adding Plane Waves to Find the Complete TM and TE Wave Solutions for Metallic Rectangular Waveguides," *Am. J. Phys.*, **51**, 1115 (1983).
- [891] S. Rosenstark, *Transmission Lines in Computer Engineering*, McGraw-Hill, New York, 1994.
- [892] R. E. Matick, *Transmission Lines for Digital and Communication Networks*, IEEE Press, New York, 1995.
- [893] J. C. Freeman, *Fundamentals of Microwave Transmission Lines*, Wiley, New York, 1996.
- [894] "The Bergeron Method," Texas Instruments Application Report, SDYA014, October 1996, available online from www.ti.com/sc/docs/psheets/abstract/apps/sdya014.htm.
- [895] E. O. Hammerstad and O. Jensen, "Accurate Models for Microstrip Computer-Aided Design," *IEEE MTT-S Digest International Microwave Symposium*, p.408, 1980, reprinted in Ref. [899].
- [896] H. A. Wheeler, "Transmission Line Properties of Parallel Strips Separated by a Dielectric Sheet," *IEEE Trans. Microwave Theory Tech.*, **MTT-13**, 172 (1965).
- [897] I. J. Bahl and D. K. Trivedi, "A Designer's Guide to Microstrip Line," *Microwaves*, **16**, May 1977, p. 174.
- [898] I. J. Bahl and R. Garg, "A Designer's Guide to Stripline Circuits," *Microwaves*, **17**, Jan 1978, p. 90.
- [899] T. Itoh, Ed., *Planar Transmission Line Structures*, IEEE Press, New York, 1987
- [900] E. H. Fooks and R. A. Zakarevicius, *Microwave Engineering Using Microstrip Circuits*, Prentice Hall, Upper Saddle River, NJ, 1989.
- [901] F. Gardiol, *Microstrip Circuits*, Wiley, New York, 1994.
- [902] H. M. Barlow and A. L. Cullen, "Surface Waves," *Proc. IEE*, Pt.III, **100**, 329 (1953).
- [903] S. A. Schelkunoff, "Anatomy of Surface Waves," *IRE Trans. Antennas Propagat.*, **AP-7**, 133 (1959).
- [904] T. Tamir and A. A. Oliner, "Guided Complex Waves, Part 1" *Proc. IEE*, **110**, 310 (1963), and "Part 2," *ibid.*, p. 325.
- [905] A. Hessel, "General Characteristics of Traveling-Wave Antennas," in Ref. [9], vol.2, p. 151.
- [906] T. Tamir, "Leaky-Wave Antennas," in Ref. [9], vol.2, p. 259.
- [907] F. J. Zucker, "Surface-Wave Antennas," in Ref. [9], vol.2, p. 298.
- [908] T. Tamir and F. Y. Koo, "Varieties of Leaky Waves and Their Excitation Along Multilayer Structures," *IEEE J. Quant. Electr.*, **QE-22**, 544 (1986).
- [909] J. Zenneck, "Über die Fortpflanzung ebener electromagnetische Wellen längs einer ebenen Leiterfläche und ihre Beziehung zur drachtlosen Telegraphie," *Annalen der Physik*, **23**, 846 (1907).
- [910] J. Fan, A. Dogariu, and L. J. Wang, "Amplified Total Internal Reflection," *Opt. Express*, **11**, 299 (2003).
- [911] A. E. Siegman, "Evanescent Gain: Does It really Exist?," Stanford University, EE Department Preprint, unpublished, 2003.
- [912] M. J. Adams, *An Introduction to Optical Waveguides*, Wiley, New York, 1981.
- [913] D. Marcuse, *Light Transmission Optics*, 2nd ed., Van Nostrand Reinhold, New York, 1982.
- [914] H. A. Haus, *Waves and Fields in Optoelectronics*, Prentice Hall, Upper Saddle River, NJ, 1984.
- [915] A. Yariv, *Optical Electronics*, 3d ed., Holt, Rinehart, and Winston, Inc., New York, 1985.
- [916] D. L. Lee, *Electromagnetic Principles of Integrated Optics*, Wiley, New York, 1986.
- [917] A. Hasegawa, *Optical Solitons in Fibers*, Springer-Verlag, Berlin, 1989.
- [918] P. Diament, *Wave Transmission and Fiber Optics*, Macmillan, New York, 1990.
- [919] G. P. Agrawal, *Nonlinear Fiber Optics*, 3/e, Academic, New York, 2001.
- [920] C. Yeh and F. I. Shimabukuro *The Essence of Dielectric Waveguides*, Springer, New York, 2008.
- [921] E. Snitzer, "Cylindrical Dielectric Waveguide Modes," *J. Opt. Soc. Am.*, **51**, 491 (1961).
- [922] K. C. Kao and G. A. Hockham, "Dielectric-Fibre Surface Waveguides for Optical Frequencies," *IEE Proc., Pt J*, **133**, 191 (1986); originally published in 1966.

- [923] P. K. Tien and R. Ulrich, "Theory of Prism-Film Coupler and Thin-Film Light Guides," *J. Opt. Soc. Am.*, **60**, 1325 (1970).
- [924] S. E. Miller, "Integrated Optics: An Introduction," *Bell Syst. Tech. J.*, **48**, 2059 (1969). Available online from Ref. [1858].
- [925] P. K. Tien, "Light Waves in Thin Films and Integrated Optics," *Appl. Opt.*, **10**, 2395 (1971).
- [926] S. E. Miller, "A Survey of Integrated Optics," *IEEE J. Quantum Electron.*, **QE-8**, Part 2, 199 (1972).
- [927] H. Kogelnik and V. Ramaswamy, "Scaling Rules for Thin-Film Optical Waveguides," *Appl. Opt.*, **13**, 1857 (1974).
- [928] H. Kogelnik and H. P. Weber, "Rays, Stored Energy, and Power Flow in Dielectric Waveguides," *J. Opt. Soc. Am.*, **64**, 174 (1974).
- [929] H. Kogelnik, "An Introduction to Integrated Optics," *IEEE Trans. Microwave Theory Tech.*, **MTT-23**, 2 (1975).
- [930] J. F. Lotspeich, "Explicit General Eigenvalue Solutions for Dielectric Slab Waveguides," *Appl. Opt.*, **14**, 327 (1975).
- [931] H. A. Haus and H. Kogelnik, "Electromagnetic Momentum and Momentum Flow in Dielectric Waveguides," *J. Opt. Soc. Am.*, **66**, 320 (1976).
- [932] P. K. Tien, "Integrated Optics and New Wave Phenomena in Optical Waveguides," *Rev. Mod. Phys.*, **49**, 361 (1977).
- [933] C. R. Doerr and H. Kogelnik, "Dielectric Waveguide Theory," *J. Lightwave Technol.*, **26**, 1176 (2008).

Plasmonic Waveguides

- [934] D. Sarid and W. A. Challener, *Modern Introduction to Surface Plasmons, Theory, Mathematica Modeling and Applications*, Cambridge Univ. Press, Cambridge, 2010.
- [935] S. I. Bozhevolnyi, ed., *Plasmonic Nanoguides and Circuits*, Pan Stanford Publishing, Singapore, 2009.
- [936] I. P. Kaminow, W. L. Mammel, and H. P. Webber, "Metal-Clad Optical Waveguides: Analytical and Experimental Study," *Appl. Optics*, **13**, 396 (1974).
- [937] G. J. Kovacs, "Optical excitation of surface plasma waves in an indium film bounded by dielectric layers," *Thin Solid Films*, **60**, 33 (1979).
- [938] M. Fukui, V. C. Y. So, and R. Normandin, "Lifetimes of surface plasmons in thin silver films," *Phys. Status Solidi*, **B-91**, K61 (1980).
- [939] D. Sarid, "Long-Range Surface-Plasma Waves on Very Thin Metal Films," *Phys. Rev. Lett.*, **47**, 1927 (1981).
- [940] L. Wendler and R. Haupt, "Long-range Surface Plasmon-Polaritons in Asymmetric Layer Structures," *J. Appl. Phys.*, **59**, 3289 (1985).
- [941] J. J. Burke, G. I. Stegeman, and T. Tamir, "Surface-Polariton-Like Waves Guided by Thin, Lossy Metal Films," *Phys. Rev.*, **B-33**, 5186 (1986), and G. I. Stegeman, J. J. Burke, and D. G. Hall, "Surface-Polariton-Like Waves Guided by Thin, Lossy Metal Films," *Opt. Lett.*, **8**, 383 (1983).
- [942] F. Yang, J. R. Sambles, and G. W. Bradberry, "Long-Range Surface Modes Supported by Thin Films," *Phys. Rev.*, **B-44**, 5855 (1991).
- [943] B. Prade, J. Y. Vinet, and A. Mysyrowicz, "Guided Optical Waves in Planar Heterostructures with Negative Dielectric Constant," *Phys. Rev.*, **B-44**, 13556 (1991).
- [944] M. N. Zerwas, "Surface Plasmon-Polariton Waves Guided by Thin Metal Films," *Optics Lett.*, **16**, 720 (1991).
- [945] M Takabayashi, et al., "Studies in Surface Polaritons in Ultrathin Films Sandwiched by Identical Dielectrics," *J. Phys. Soc. Japan*, **61**, 2550 (1992), *ibid.*, **62**, 2719 (1993).
- [946] A. V. Zayats, I. I. Smolyaninov, and A. A. Maradudin, "Nano-Optics of Surface Plasmon Polaritons," *Phys. Rep.*, **408**, 131 (2005).
- [947] S. A. Maier and H. A. Atwater, "Plasmonics: Localization and Guiding of Electromagnetic Energy in Metal/Dielectric Structures," *J. Appl. Phys.*, **98**, 011101 (2005).
- [948] J. A. Dionne, et al., "Planar metal plasmon waveguides: frequency-dependent dispersion, propagation, localization, and loss beyond the free electron model," *Phys. Rev.*, **B-72**, 075405 (2005).

- [949] J. A. Dionne, et. al., "Plasmon slot waveguides: Towards chip-scale propagation with subwavelength-scale localization," *Phys. Rev.*, **B-73**, 035407 (2006).
- [950] E. Ozbay, "Plasmonics: Merging Photonics and Electronics at Nanoscale Dimensions," *Science*, **311**, 189 (2006).
- [951] P. Berini, "Figures of Merit for Surface Plasmon Waveguides," *Opt. Express*, **14**, 13030 (2006).
- [952] B. Sturman, E. Podivilov, and M. Gorkunov, "Eigenmodes for metal-dielectric light-transmitting nanostructures," *Phys. Rev.*, **B-76**, 125104 (2007).
- [953] A. R. Zakharian, J. V. Moloney, and M. Mansuripur, "Surface Plasmon Polaritons on Metallic Surfaces," *IEEE Trans. Magn.*, **43**, 845 (2007), see also, *Optics Express*, **15**, 183 (2007).
- [954] E. Feigenbaum and M. Orenstein, "Modeling of Complementary (Void) Plasmon Waveguiding," *J. Lightwave Tech.*, **25**, 2547 (2007).
- [955] S. E. Kocabas, et al., "Modal Analysis and Coupling in Metal-Insulator-Metal Waveguides," *Phys. Rev. B*, **79**, 035120 (2009).
- [956] B. G. Ghamsaria and A. Hamed Majedi, "Terahertz Transmission Lines Based on Surface Waves in Plasmonic Waveguides," *J. Appl. Phys.*, **104**, 083108 (2008).
- [957] S. I. Bozhevolnyi, "Introduction to Surface Plasmon-Polariton Waveguides," in Ref. [935].
- [958] K. Tanaka, "Surface Plasmon Polariton Gap Waveguide and Its Applications," in Ref. [935].
- [959] T. W. Ebbesen, C. Genet, and S. I. Bozhevolnyi, "Surface Plasmon Circuitry," *Phys. Today*, **61**, 44 (2008).
- [960] A. Degiron, P. Berini, and D. R. Smith, "Guiding Light with Long-Range Plasmons," *Opt. Photon. News*, **19**, 28 July 2008.
- [961] M. Chen and H-C. Chang, "Plasmonic States from Visible Light to Microwaves," *IEEE J. Quant. Electr.*, **45**, 1558 (2009).
- [962] P. Berini, "Long-Range Surface Plasmon Polaritons," *Adv. Opt. Photon.*, **1**, 484 (2009).
- [963] R. D. Kekatpure, et al., "Solving Dielectric and Plasmonic Waveguide Dispersion Relations on a Pocket Calculator," *Optics Express*, **17**, 24112 (2009).
- [964] D. I. Gramotnev and S. I. Bozhevolnyi, "Plasmonics Beyond the Diffraction Limit," *Nature Photon.*, **4**, 83 (2010).
- [965] T. Tamir and A. A. Oliner, "The Spectrum of Electromagnetic Waves Guided by a Plasma Layer," *Proc. IEEE*, **51**, 317 (1961).
- [966] A. A. Oliner and T. Tamir, "Backward waves on isotropic plasma slabs," *J. Appl. Phys.*, **33**, 231 (1962).
- [967] P. Tournois and V. Laude, "Negative group velocities in metal-film optical waveguides," *Opt. Commun.*, **137**, 41 (1997).
- [968] H. Shin and S. Fan, "All-angle negative refraction for surface plasmon waves using a metal-dielectric-metal structure," *Phys. Rev. Lett.*, **96**, 073907 (2006).
- [969] G. Shvets, "Photonic approach to making a material with a negative index of refraction," *Phys. Rev. B*, **67**, 035109 (2003).
- [970] A. Alú and N. Engheta, "Optical nanotransmission lines: synthesis of planar left-handed metamaterials in the infrared and visible regimes," *J. Opt. Soc. Am.*, **B-23**, 571 (2006).
- [971] H. J. Lezec, J. A. Dionne, and H. A. Atwater, "Negative Refraction at Visible Frequencies," *Science*, **316**, 430 (2007).
- [972] A. V. Kats, et. al., "Left-Handed Interfaces for Electromagnetic Surface Waves," *Phys. Rev. Lett.*, **98**, 073901 (2007).
- [973] A. Hohenau, et. al., "Effects of damping on surface-plasmon pulse propagation and refraction," *Phys. Rev.*, **B-78**, 155405 (2008).
- [974] J. A. Dionne, et. al., "Are negative index materials achievable with surface plasmon waveguides? A case study of three plasmonic geometries," *Optics Express*, **16**, 19001 (2008).
- [975] E. Feigenbaum, N. Kaminski, and M. Orenstein, "Negative dispersion: a backward wave or fast light? Nanoplasmonic examples," *Optics Express*, **17**, 18934 (2009).
- [976] T. Yang and K. B. Crozier, "Analysis of surface plasmon waves in metal-dielectric-metal structures and the criterion for negative refractive index," *Opt. Express*, **17**, 1136 (2009).
- [977] A. R. Davoyan, et. al., "Backward and forward modes guided by metal-dielectric-metal plasmonic waveguides," *J. of Nanophotonics*, **4**, 043509 (2010).

- [978] D. Y. Fedyanin, et. al., "Backward waves in planar insulator-metal-insulator waveguide structures," *J. Optics*, **12**, 015002 (2010).
- [979] E-P. Fitrakis, T. Kamalakis, and T. Sphicopoulos, "Slow light in insulator-metal-insulator plasmonic waveguides," *J. Opt. Soc. Am.*, **B-28**, 2159 (2011).
- [980] A. R. Davoyan, et. al., "Mode transformation in waveguiding plasmonic structures," *Phot. Nanostruct. - Fundam. Appl.*, **9**, 207 (2011).
- [981] Z. Han and S. I. Bozhevolnyi, "Radiation guiding with surface plasmon polaritons," *Rep. Prog. Phys.*, **76**, 016402 (2013).

Sommerfeld and Goubau Wires

- [982] A. Sommerfeld, "Fortpflanzung elektrodynamischer Wellen an einem zylindrischen Leiter," *Ann. der Physik und Chemie*, **67**, 233 (1899).
- [983] A. Sommerfeld, *Electrodynamics*, Academic Press, New York, 1952.
- [984] F. Harms, "Elektromagnetische Wellen an einem Dracht mit isolierender zylindrischer Hülle," *Ann. der Physik*, **328**, no.6, 44 (1907).
- [985] G. Goubau, "Surface Waves and Their Application to Transmission Lines," *J. Appl. Phys.*, **21**, 1119 (1950).
- [986] G. Goubau, "Single-Conductor Surface-Wave Transmission Lines," *Proc. IRE*, **39**, 619 (1951).
- [987] E. T. Kornhauser, "Propagation on Dielectric Coated Wires," *J. Appl. Phys.*, **22**, 525 (1951).
- [988] S. S. Attwood, "Surface-Wave Propagation Over a Coated Plane Conductor," *J. Appl. Phys.*, **22**, 504 (1951).
- [989] S. K. Chatterjee and R. Chatterjee, "Surface Waveguides," *Proc. Indian Div. Inst. Electronic and Radio Engineers*, **5**, no.1, p.12 (1967).
- [990] G. John, "Electromagnetic Surface Waveguides: A Review," *IEE-IERE Proceedings - India*, **15**, no. 4, 139 (1977).
- [991] F. J. Zucker, "Theory and Applications of Surface Waves," *Suppl. Nuovo Cim.*, **9**, ser. 9, no.3, 450 (1952).
- [992] H. M. Barlow and A. E. Karbowiak, "An Investigation of the Characteristics of Cylindrical Surface waves," *IEE Proc.*, **100**, Part.III, 321 (1953).
- [993] T. E. Roberts, "Theory of the Single-Wire Transmission Line," *J. Appl. Phys.*, **24**, 57 (1953).
- [994] M. J. King and J. C. Wiltse, "Surface-Wave Propagation on Coated or Uncoated Metal Wires at Millimeter Wavelengths," *IEEE Trans. Antennas Propagat.*, **10**, 246 (1962).
- [995] L. W. Zelby, "Propagation modes on a dielectric coated wire," *J. Franklin Inst.*, **274**, 85 (1962).
- [996] J. E. Lewis and M. M. Z. Kharadly, "Calculations on surface-wave transmission lines with unrestricted radial dimensions," *Electronics Lett.*, **3**, 18 (1967).
- [997] C. A. Pfeiffer, E. N. Economou, and K. L. Ngai, "Surface Polaritons in a Circularly Cylindrical Interface: Surface Plasmons," *Phys. Rev.*, **B-10**, 3038 (1974).
- [998] J. G. Fikioris and J. A. Roumeliotis, "Cutoff Wavenumbers of Goubau Lines," *IEEE Trans. Microwave Theory Tech.*, **MTT-27**, 570 (1979).
- [999] J. C. Wiltse, "History of millimeter and submillimeter waves," *IEEE Trans. Microwave Theory Tech.*, **MTT-32**, 1118 (1984).
- [1000] R. Holland and R. H. St. John, "EM Pickup and Scattering by a Wire," *IEEE Trans. Electromag. Compat.*, **42**, 461 (2000).
- [1001] U. Schröter and A. Dereux, "Surface Plasmon Polaritons on Metal Cylinders with Dielectric Core," *Phys. Rev.*, **B-64**, 125420 (2001).
- [1002] D. C. Jenn, "Applications of the Lambert W function in electromagnetics," *IEEE Ant. Propag. Mag.*, **44**, no.3, 139, June 2002.
- [1003] K. Wang and D. M. Mittleman, "Metal Wires for Terahertz Wave Guiding," *Nature*, **432**, 376 (2004).
- [1004] M. I. Stockman, "Nanofocusing of Optical Energy in Tapered Plasmonic Waveguides," *Phys. Rev. Lett.*, **93**, 137404 (2004).
- [1005] B. Oswald, et al., "A Single-Rod Probe for Time Domain Reflectometry Measurements of the Water Content," *Vadose Zone J.*, **3**, 1152 (2004).

- [1006] Q. Cao and J. Jahns, "Azimuthally Polarized Surface Plasmons as Effective Terahertz Waveguides," *Opt. Express*, **13**, 511 (2005).
- [1007] T.-I. Jeon, J. Zhang, and D. Grischkowsky, "THz Sommerfeld Wave Propagation on a Single Metal Wire," *Appl. Phys. Lett.*, **86**, 161904 (2005).
- [1008] N. C. J. van der Valka and Pa.C. M. Planken, "Effect of a dielectric coating on terahertz surface plasmon polaritons on metal wires," *Appl. Phys. Lett.*, **87**, 071106 (2005).
- [1009] K. Wang and D. M. Mittleman, "Dispersion of Surface Plasmon Polaritons on Metal Wires in the Terahertz Frequency Range," *Phys. Rev. Lett.*, **96**, 157401 (2006).
- [1010] T. Akalin, A. Treizebré, and B. Bocquet, "Single-Wire Transmission Lines at Terahertz Frequencies," *IEEE Trans. Microwave Theory Tech.*, **54**, 2762 (2006).
- [1011] J. C. Wiltse, "Low-loss surface-wave propagation on coated or uncoated cylindrical conductor from 0.1 to 1 THz," *2007 IEEE Ant. Propag. Soc. Int. Symp.*, p. 4657, June 2007.
- [1012] J. Yang, Q. Cao, and C. Zhou, "An Explicit Formula for Metal Wire Plasmon of Terahertz Wave," *Opt. Express*, **17**, 20806 (2009).
- [1013] J. Yang, Q. Cao, and C. Zhou, "Analytical Recurrence Formula for the Zeroth-Order Metal Wire Plasmon of Terahertz Waves," *J. Opt. Soc. Am.*, **A-27**, 1608 (2010).
- [1014] A. Berenguera, et al., "Study of the effect of coating the single wire waveguide with a dielectric," *IEEE 36th Int. Conf. IRMMW-THZ*, (2011), DOI: 10.1109/irmmw-thz.2011.6105124.
- [1015] U. Paoletti, T. Suga, and H. Osaka, "Equivalent Circuit for Sommerfeld Wave," *IEICE Electr. Express*, **8**, 1590 (2011).
- [1016] Z. Mei, et al., "A Study of Transmission of RF Signal with Single Conductor Wire," *Microwave Opt. Technol. Lett.*, **56** 124 (2014).

THz Applications

- [1017] T. G. Phillips and J. Keene, "Submillimeter Astronomy," *Proc. IEEE*, **80**, 1662 (1992).
- [1018] B. Ferguson and X-C. Zhang, "Materials for Terahertz Science and Technology," *Nature Materials*, **1**, 26 (2002).
- [1019] X-C. Zhang, "Terahertz Wave Imaging: Horizons and Hurdles," *Phys. Med. Biol.*, **47**, 3667 (2002).
- [1020] R. M. Woodward, et al., "Terahertz Pulse Imaging in Reflection Geometry of Human Skin Cancer and Skin Tissue," *Phys. Med. Biol.*, **47**, 3853 (2002).
- [1021] A. Menikh, et al., "Terahertz Biosensing Technology: Frontiers and Progress," *ChemPhysChem*, **3**, 655 (2002).
- [1022] V. P. Wallace, "Terahertz Pulsed Imaging and Spectroscopy for Biomedical and Pharmaceutical Applications," *Faraday Discuss.*, **126**, 255 (2004).
- [1023] P. H. Siegel, "Terahertz Technology," *IEEE Trans. Microwave Theory Tech.*, **50**, 910 (2002).
- [1024] K. Kawase, Y. Ogawa, and Y. Watanabe, "Non-Destructive Terahertz Imaging of Illicit Drugs Using Spectral Fingerprints," *Opt. Express*, **11**, 2549 (2003).
- [1025] P. H. Siegel, "Terahertz Technology in Biology and Medicine," *IEEE Trans. Microwave Theory Tech.*, **52**, 2438 (2004).
- [1026] C. A. Schmuttenmaer, "Exploring Dynamics in the Far-Infrared with Terahertz Spectroscopy," *Chem. Rev.*, **104**, 1759 (2004).
- [1027] Y-S. Xu and R. G. Bosisio, "Application of Goubau Lines for Millimetre and Submillimetre Wave Gas Sensors," *IEE Proc.-Microw. Antenn. Propag.*, **152**, 400 (2005).
- [1028] J. F. Federici, et al., "THz Imaging and Sensing for Security Applications—Explosives, Weapons and Drugs," *Semicond. Sci. Technol.*, **20**, S266 (2005).
- [1029] D. L. Woolard, et al., "Terahertz Frequency Sensing and Imaging: A Time of Reckoning Future Applications?," *Proc. IEEE*, **93**, 1722 (2005).
- [1030] E. Pickwell and V. P. Wallace, "Biomedical Applications of Terahertz Technology," *J. Phys. D: Appl. Phys.*, **39**, R301 (2006).
- [1031] M. Nagel, M. Först, and H. Kurz, "THz Biosensing Devices: Fundamentals and Technology," *J. Phys.: Condens. Matter*, **18**, S601 (2006).

- [1032] R. E. Miles, et al., eds., *Terahertz Frequency Detection and Identification of Materials and Objects*, Springer, Dordrecht, 2007.
- [1033] M. Tonouchi, "Cutting-Edge Terahertz Technology," *Nature Photon.*, **1**, 97 (2007).
- [1034] R. Appleby and H. B. Wallace, "Standoff Detection of Weapons and Contraband in the 100 GHz to 1 THz Region," *IEEE Trans. Antennas Propagat.*, **55**, 2944 (2007).
- [1035] I. Hosako, et al., "At the Dawn of a New Era in Terahertz Technology," *Proc. IEEE*, **95**, 1611 (2007).
- [1036] M. Koch, "Terahertz Technology: A Land to Be Discovered," *Opt. Photon. News*, **18**, issue 3, 20 (2007).
- [1037] D. Saeedkia and S. Safavi-Naeini, "Terahertz Photonics: Optoelectronic Techniques for Generation and Detection of Terahertz Waves," *IEEE J. Lightwave Technol.*, **26**, 2409 (2008).
- [1038] J-H. Son, "Terahertz electromagnetic interactions with biological matter and their applications," *J. Appl. Phys.*, **105**, 102033 (2009).
- [1039] D. T. Petkie, C. Benton, and E. Bryan, "Millimeter Wave Radar for Remote Measurement of Vital Signs," *2009 IEEE Radar Conference*, DOI: 10.1109/RADAR.2009.4977021.
- [1040] A. Rogalski and F. Sizov, "Terahertz detectors and focal plane arrays," *Opto-Electron. Rev.*, **19**, 346 (2011).
- [1041] A. Rostami, H. Rasooli, and H. Baghban, *Terahertz Technology—Fundamentals and Applications*, Springer-Verlag, Berlin, 2011.
- [1042] J. B. Jackson, et al., "A Survey of Terahertz Applications in Cultural Heritage Conservation Science," *IEEE Trans. THz Sci. Technol.*, **1**, 220 (2011).
- [1043] M. C. Kemp, "Explosives Detection by Terahertz Spectroscopy—A Bridge Too Far?" *IEEE Trans. THz Sci. Technol.*, **1**, 282 (2011).
- [1044] G. J. Wilmink and J. E. Grundt, "Current State of Research on Biological Effects of Terahertz Radiation," *J. Infrared Milli Terahz Waves*, **32**, 1074 (2011).
- [1045] C. M. Armstrong, "The Truth About Terahertz," *IEEE Spectrum*, **49**, no. 9, 28 (2012).
- [1046] J. F. O'Hara, W. Withayachumnankul, and I. Al-Naib, "A Review on Thin-film Sensing with Terahertz Waves," *J. Infrared Milli Terahz Waves*, **33**, 245 (2012).
- [1047] S. J. Ben Yoo, et al., "Terahertz Information and Signal Processing by RF-Photonics," *IEEE Trans. THz Sci. Technol.*, **2**, 167 (2012).
- [1048] T. G. Phillips, S. Padin, and J. Zmuidinas, "Submillimeter Telescopes," in T. D. Oswalt and I. S. McLean, eds., *Planets, Stars and Stellar Systems. Volume 1: Telescopes and Instrumentation*, Springer, Dordrecht 2013.
- [1049] C. Corsi and F. Sizov, eds., *THz and Security Applications—Detectors, Sources and Associated Electronics for THz Applications*, Springer, Dordrecht, 2013.
- [1050] M. Naftalay, et al., "Terahertz time-domain spectroscopy for textile identification," *Appl. Optics*, **52**, 4433 (2013).
- [1051] J. A. Murphy and C. O'Sullivan, "Terahertz Optics," in K-E. Peiponen, et al. (eds.), *Terahertz Spectroscopy and Imaging*, Springer-Verlag, Berlin, 2013.
- [1052] D. M. Mittleman, "Frontiers in terahertz sources and plasmonics," *Nature Photon.*, **7**, 666 (2013).
- [1053] W. Zouaghi, et al., "Broadband terahertz spectroscopy: principles, fundamental research and potential for industrial applications," *Europ. J. Phys.*, **34**, S179 (2013).

Skin Effect

- [1054] Lord Rayleigh, "On the self-induction and resistance of straight conductors," *Phil. Mag.*, **21**, 381 (1886).
- [1055] T. J. Higgins, "The origins and developments of the concepts of inductance, skin effect and proximity effect," *Am. J. Phys.*, **9**, 337 (1941).
- [1056] H. A. Wheeler, "Formulas for the Skin Effect," *Proc. IRE*, **30**, 412 (1942).
- [1057] G. S. Smith, "On the skin effect approximation," *Am. J. Phys.*, **58**, 996 (1990).
- [1058] G. S. Smith, "A simple derivation for the skin effect in a round wire," *Eur. J. Phys.*, **35**, 025002 (2014), with several historical references therein.

Coupled Transmission Lines and Crosstalk

- [1059] S. A. Schelkunoff and T. M. Odarenko, "Crosstalk Between Coaxial Transmission Lines," *Bell Syst. Tech. J.*, **16**, 144 (1937). Available online from Ref. [1858].
- [1060] S. O. Rice, "Steady State Solutions of Transmission Line Equations," *Bell Syst. Tech. J.*, **20**, 131 (1941). Available online from Ref. [1858].
- [1061] D. B. Jarvis, "The Effects of Interconnections on High-Speed Logic Circuits," *IEEE Trans. Electron. Comput.*, **EC-12**, 476 (1963).
- [1062] H. Amemiya, "Time-Domain Analysis of Multiple Parallel Transmission Lines," *RCA Rev.*, **28**, 241 (1967).
- [1063] J. A. DeFalco, "Reflection and Crosstalk in Logic Circuit Interconnections," *IEEE Spectrum*, **7**, July 1977, p.44.
- [1064] J. C. Isaacs and N. A. Strakhov, "Crosstalk in Uniformly Coupled Lossy Transmission Lines," *Bell Syst. Tech. J.*, **52**, 101 (1973). Available online from Ref. [1858].
- [1065] A. Deutsch, et al., "High-Speed Signal Propagation on Lossy Transmission Lines," *IBM J. Res. Dev.*, **34**, 601 (1990).
- [1066] C. R. Paul, "Literal Solutions for Time-Domain Crosstalk on Lossless Transmission Lines," *IEEE Trans. Electromagn. Compat.*, **EMC-34**, 433 (1992).
- [1067] H. W. Johnson and M. Graham, *High-Speed Digital design*, Prentice Hall, Upper Saddle River, NJ, 1993.
- [1068] J. A. Brandão Faria, *Multiconductor Transmission-Line Structures*, Wiley, New York, 1993.
- [1069] C. R. Paul, *Analysis of Multiconductor Transmission Lines*, Wiley, New York, 1994.
- [1070] C. R. Paul, "Decoupling the Multiconductor Transmission Line Equations," *IEEE Trans. Microwave Theory Tech.*, **MTT-44**, 1429 (1996).
- [1071] J-F. Mao, O. Wing, and F-Y. Chang, "Synthesis of Coupled Transmission Lines," *IEEE Trans. Circ. Syst., I*, **44**, 327 (1997).
- [1072] A. Deutsch, et al., "When are Transmission-Line Effects Important for On-Chip Interconnections?," *IEEE Trans. Microwave Theory Tech.*, **MTT-45**, 1836 (1997).
- [1073] A. Deutsch, "Electrical Characteristics of Interconnections for High-Performance Systems," *Proc. IEEE*, **86**, 315 (1998).
- [1074] T. C. Edwards and M. B. Steer, *Foundations of Interconnect and Microstrip Design*, Wiley, New York, 2000.
- [1075] J. A. Davis, et al., "Interconnect Limits on Gigascale Integration (GSI) in the 21st Century," *Proc. IEEE*, **89**, 305 (2001).
- [1076] C. R. Paul, "Solution of the Transmission-Line Equations Under the Weak-Coupling Assumption," *IEEE Trans. Electromagn. Compat.*, **EMC-44**, 413 (2002).

Coupled-Mode Theory

- [1077] J. R. Pierce, "Coupling of Modes of Propagation," *J. Appl. Phys.*, **25**, 179 (1954).
- [1078] S. E. Miller, "Coupled Wave Theory and Waveguide Applications," *Bell Syst. Tech. J.*, **33**, 661 (1954). Available online from Ref. [1858].
- [1079] J. S. Cook, "Tapered Velocity Couplers," *Bell Syst. Tech. J.*, **34**, 807 (1955). Available online from Ref. [1858].
- [1080] W. H. Louisell, "Analysis of the Single Tapered Mode Coupler," *Bell Syst. Tech. J.*, **34**, 853 (1955). Available online from Ref. [1858].
- [1081] W. H. Louisell, *Coupled Mode and Parametric Electronics*, Wiley, New York, 1960.
- [1082] C. W. Barnes, "Conservative Coupling Between Modes of Propagation—A Tabular Summary," *Proc. IEEE*, **52**, 64 (1964).
- [1083] H. Kogelnik, "Coupled Wave Theory for Thick Hologram Gratings," *Bell Syst. Tech. J.*, **48**, 2909 (1969). Available online from Ref. [1858].
- [1084] D. Marcuse, "The Coupling of Degenerate Modes in Two Parallel Dielectric Waveguides," *Bell Syst. Tech. J.*, **50**, 1791 (1971). Available online from Ref. [1858].

- [1085] A. W. Snyder, "Coupled-Mode Theory for Optical Fibers," *J. Opt. Soc. Am.*, **62**, 1267 (1972).
- [1086] A. Yariv, "Coupled-Mode Theory for Guided-Wave Optics," *IEEEJ, Quant. Electron.*, **QE-9**, 919 (1973).
- [1087] H. F. Taylor and A. Yariv, "Guided Wave Optics," *Proc. IEEE*, **62**, 1044 (1974).
- [1088] H. Kogelnik, "Theory of Dielectric Waveguides," in *Integrated Optics*, T. Tamir, ed., Springer-Verlag, New York, 1975.
- [1089] E. Marom, O. G. Ramer, and S. Ruschin, "Relation Between Normal-Mode and Coupled-Mode Analyses of Parallel Waveguides," *IEEEJ, Quant. Electron.*, **QE-20**, 1311 (1984).
- [1090] A. Hardy and W. Streifer, "Coupled Mode Solutions of Multiwaveguide Systems," *IEEEJ, Quant. Electron.*, **QE-22**, 528 (1986).
- [1091] A. W. Snyder, Y. Chen, and A. Ankiewicz, "Coupled Waves on Optical Fibers by Power Conservation," *J. Lightwave Technol.*, **7**, 1400 (1989).
- [1092] H. A. Haus and W-P. Huang, "Coupled-Mode Theory," *Proc. IEEE*, **79**, 1505 (1991).
- [1093] W-P. Huang, "Coupled-Mode Theory for Optical Waveguides: An Overview," *J. Opt. Soc. Am.*, **A-11**, 963 (1994).
- [1094] W-P. Yuen, "On the Different Formulations of the Coupled-Mode Theory for Parallel Dielectric Waveguides," *J. Lightwave Technol.*, **12**, 82 (1994).
- [1095] R. März, *Integrated Optics*, Artech House, Boston, 1995.
- [1096] B. Little, "Filter Synthesis for Coupled Waveguides," *IEEEJ, Quant. Electron.*, **QE-15**, 1149 (1997).
- [1097] N. Matuschek, G. Steinmeyer, and U. Keller, "Relation Between Coupled-Mode Theory and Equivalent Layers for Multilayer Interference Coatings," *Appl. Opt.*, **39**, 1626 (2000).
- [1098] M. McCall, "On the Application of Coupled Mode Theory for Modeling Fiber Bragg Gratings," *J. Lightwave Technol.*, **18**, 236 (2000).

Diffuse Reflection and Transmission

- [1099] A. Schuster, "Radiation Through a Foggy Atmosphere," *Astroph. J.*, **21**, 1 (1905). Reprinted in [1101] and [1102].
- [1100] F. Kottler, "The Elements of Radiative Transfer," *Progr. Optics*, E. Wolf, ed., vol. III, North-Holland Publishing Co., Amsterdam, 1964.
- [1101] D. H. Menzel, ed., *Selected Papers on the Transfer of Radiation*, Dover Publications, New York, 1966.
- [1102] C. F. Bohren, ed., *Selected Papers on Scattering in the Atmosphere*, SPIE Milestone Series, vol. MS-7, SPIE Press, Bellingham, WA, 1989.
- [1103] C. F. Bohren, "Multiple Scattering of Light and Some of its Observable Consequences," *Am. J. Phys.*, **55**, 524 (1987).
- [1104] P. Kubelka and F. Munk, "Ein Beitrag zur Optik der Farbanstriche," *Zeit. Tech. Physik*, **12**, 593 (1931). Translated by S. Westin in www.graphics.cornell.edu/~westin/pubs/kubelka.pdf.
- [1105] P. Kubelka, "New Contributions to the Optics of Intensely Light-Scattering Materials, Part I," *J. Opt. Soc. Am.*, **38**, 448 (1948).
- [1106] P. Kubelka, "New Contributions to the Optics of Intensely Light-Scattering Materials, Part II: Nonhomogeneous Layers," *J. Opt. Soc. Am.*, **44**, 330 (1954).
- [1107] D. B. Judd, *Color in Business, Science, and Industry*, 2nd ed., Wiley, New York, 1963.
- [1108] W. W. Wedlandt and H. G. Hecht, *Reflectance Spectroscopy*, Interscience, Wiley, New York, 1966.
- [1109] G. Kortum, *Reflectance Spectroscopy*, Springer Verlag, New York, 1969.
- [1110] W. G. Egan and T. W. Hilgeman, *Optical Properties of Inhomogeneous Materials*, Academic Press, New York, 1979.
- [1111] S. Wan, R. R. Anderson, and J. A. Parrish, "Analytical Modeling for the Optical Properties of the Skin with In Vitro and In Vivo Applications," *Photochem. Photobiol.*, **34**, 493 (1981).
- [1112] B. Chaudhuri and S. C. Som, "Experimental Verification of the Matrix Formulation of the Schuster-Kubelka-Munk Theory of Diffusing Layers," *J. Optics*, **12**, 245 (1981).
- [1113] R. Molenaar, J. J. ten Bosch, and J. R. Zijp, "Determination of Kubelka-Munk Scattering and Absorption Coefficients by Diffuse Illumination," *Appl. Opt.*, **38**, 2068 (1999).
- [1114] V. I. Haltrin, "Diffuse Reflection Coefficient of a Stratified Sea," *Appl. Opt.*, **38**, 932 (1999).

- [1115] A. Ishimaru, *Wave Propagation and Scattering in Random Media*, IEEE Press, Piscataway, NJ, 1997.

Impedance Matching

- [1116] N. Balabanian, "Impedance Matching," *IEEE Trans. Microwave Theory Tech.*, **MTT-3**, 53 (1955).
- [1117] M. A. Hamid and M. M. Yunik, "On the Design of Stepped Transmission-Line Transformers," *IEEE Trans. Microwave Theory Tech.*, **MTT-15**, 528 (1967).
- [1118] G. N. French and E. H. Fooks, "The Design of Stepped Transmission-Line Transformers," *IEEE Trans. Microwave Theory Tech.*, **MTT-16**, 885 (1968).
- [1119] R. M. Arnold, "Transmission Line Impedance Matching Using the Smith Chart," *IEEE Trans. Microwave Theory Tech.*, **MTT-21**, 977 (1974).
- [1120] J. H. Lepoff, "Matching: When Are Two Lines Better Than One?," *Microwaves*, March 1981, p.74.
- [1121] G. N. French and E. H. Fooks, "Double Section Matching Transformers," *IEEE Trans. Microwave Theory Tech.*, **MTT-17**, 719 (1969).
- [1122] F. Regier, "Series-Section Transmission Line Impedance Matching," *QST*, July 1978, p.14.
- [1123] M. W. Maxwell, "Another Look at Reflections," Parts 1-4, *QST*, April 1973 p.35, June, p.20, August, p.36, October, p.22.
- [1124] F. Witt, "Match Bandwidth of Resonant Antenna Systems," *QST*, October 1991, p.21. See also, A. S. Griffith, "Match Bandwidth Revisited," *QST*, June 1992, p.71.
- [1125] D. K. Belcher, "RF Matching Techniques, Design and Example," *QST*, October 1972, p.
- [1126] T. Dorbuck, "Matching-Network Design," *QST*, March 1979, p.24.
- [1127] J. S. Chakmanian, "Control VSWR Bandwidth in T-Section Networks," *Microwaves*, July 1981, p.87.
- [1128] E. Wingfield, "New and Improved Formulas for the Design of Pi and Pi-L Networks," *QST*, August 1983, p.23, and *QST*, January 1984, p.49.
- [1129] W. N. Caron, *Antenna Impedance Matching*, America Radio Relay League, Newington, CT, 1999.
- [1130] Hewlett Packard, "Interactive Impedance Matching Model," available from the web site [1847].
- [1131] Y. L. Chow and K. L. Wan, "A Transformer of One-Third Wavelength in Two Sections - For a Frequency and Its First Harmonic," *IEEE Microwave Wireless Compon. Lett.*, **12**, 22 (2002).
- [1132] C. Monzon, "Analytical Derivation of a Two-Section Impedance Transformer for a Frequency and Its First Harmonic," *IEEE Microwave Wireless Compon. Lett.*, **12**, 381 (2002).
- [1133] C. Monzon, "A Small Dual-Frequency Transformer in Two Sections," *IEEE Trans. Microwave Theory Tech.*, **51**, 1157 (2003).
- [1134] S. J. Orfanidis, "A Two-Section Dual-Band Chebyshev Impedance Transformer," *IEEE Microwave Wireless Compon. Lett.*, **13**, 382 (2003).

S-Parameters

- [1135] H. Carlin, "The Scattering Matrix in Network Theory," *IEEE Trans. Circ. Th.*, **CT-3**, 88 (1956).
- [1136] V. Belevitch, "Elementary Applications of the Scattering Formalism in Network Design," *IEEE Trans. Circ. Th.*, **CT-3**, 97 (1956).
- [1137] D. C. Youla, "On Scattering Matrices Normalized to Complex Port Numbers," *Proc. IRE*, **49**, 1221 (1961).
- [1138] D. C. Youla and P. M. Paterno, "Realizable Limits of Error for Dissipationless Attenuators in Mismatched Systems," *IEEE Trans. Microwave Theory Tech.*, **MTT-12**, 289 (1964).
- [1139] K. Kurokawa, "Power Waves and the Scattering Matrix," *IEEE Trans. Microwave Theory Tech.*, **MTT-13**, 194 (1965).
- [1140] R. F. Bauer and P. Penfield, Jr., "De-Embedding and Unterminating," *IEEE Trans. Microwave Theory Tech.*, **MTT-22**, 282 (1974).
- [1141] G. E. Bodway, "Two-Port Power Flow Analysis Using Generalized Scattering Parameters," *Microwave J.*, **10**, 61, May 1967.
- [1142] J. K. Hunton, "Analysis of Microwave Measurement Techniques by Means of Signal Flow Graphs," *IEEE Trans. Microwave Theory Tech.*, **MTT-8**, 206 (1960).

- [1143] N. Kuhn, "Simplified Signal Flow Graph Analysis," *Microwave J.*, Nov. 1963, p.61.
- [1144] F. Weinert, "Scattering Parameters Speed Design of High-Frequency Transistor Circuits," *Electronics*, September 5, 1966, p.78.
- [1145] W. H. Froehner, "Quick Amplifier Design with Scattering Parameters," *Electronics*, **40**, no.21, p.100, October 16, 1967.
- [1146] J. M. Rollett, "Stability and Power-Gain Invariants of Linear Twoports," *IRE Trans. Circuit Theory*, **CT-9**, 29 (1962).
- [1147] D. Woods, "Reappraisal of the Unconditional Stability Criteria for Active 2-Port Networks in terms of S Parameters," *IEEE Trans. Circ. Syst.*, **CAS-23**, 73 (1976).
- [1148] R. P. Meys, "Review and Discussion of Stability Criteria for Linear 2-Ports," *IEEE Trans. Circ. Syst.*, **CS-37**, 1450 (1990).
- [1149] M. L. Edwards and J. H. Sinsky, "A New Criterion for Linear 2-Port Stability Using a Single Geometrically Derived Parameter," *IEEE Trans. Microwave Theory Tech.*, **MTT-40**, 2303 (1992).
- [1150] R. W. Anderson, "S-Parameter Design for Faster, More Accurate Network Design," Hewlett Packard, Test & Measurement Application Note 95-1, available from the web site [1847].
- [1151] Hewlett Packard Application Note 1287-1, "Understanding the Fundamental Principles of Vector Network Analysis," available from the web site [1847].
- [1152] H. Rothe and W. Dahlke, "Theory of Noisy Fourpoles," *Proc. IRE*, **44**, 811 (1956). Reprinted in [1162].
- [1153] R. W. Beatty, "Insertion Loss Concepts," *Proc. IEEE*, **52**, 663 (1964).
- [1154] D. M. Kerns, "Definitions of V , I , Z , Y , a , b , G_{app} , and S ," *Proc. IEEE*, **55**, 892 (1967).
- [1155] P. Penfield, Jr., "Wave Representation of Amplifier Noise," *IRE Trans. Circuit Theory*, **CT-9**, 84 (1962). Reprinted in [1162].
- [1156] I. A. Harris, "Dependence of Receiver Noise-Temperature Measurement on Source Impedance," *Electr. Lett.*, **2**, 130 (1966).
- [1157] H. Fukui, "Available Power Gain, Noise Figure, and Noise Measure of Two-Ports and their Graphical Representations," *IEEE Trans. Circuit Theory*, **CT-13**, 137 (1966).
- [1158] R. S. Tucker, "Low-Noise Design of Microwave Transistor Amplifiers," *IEEE Trans. Microwave Theory Tech.*, **MTT-23**, 697 (1975).
- [1159] R. P. Meys, "A Wave Approach to the Noise Properties of Linear Microwave Devices," *IEEE Trans. Microwave Theory Tech.*, **MTT-26**, 34 (1978).
- [1160] S. Withington, "Scattered Noise Waves in Microwave and mm-Wave Networks," *Microwave J.*, **32**, 169, June 1989.
- [1161] C. Bowick, *RF Circuit Design*, Newness, Boston, 1980.
- [1162] H. Fukui, ed., *Low-Noise Microwave Transistors & Amplifiers*, IEEE Press, Piscataway, NJ 1981.
- [1163] T. T. Ha, *Solid-State Microwave Amplifier Design*, Wiley, New York, 1981.
- [1164] P. L. Abrie, *The Design of Impedance-Matching Networks for Radio-Frequency and Microwave Amplifiers*, Artech House, Dedham, MA, 1985.
- [1165] S. Y. Liao, *Microwave Circuit Analysis and Amplifier Design*, Prentice Hall, Upper Saddle River, NJ, 1987.
- [1166] G. D. Vendelin, A. M. Pavio, and U. L. Rohde, *Microwave Circuit Design Using Linear and Nonlinear Techniques*, Wiley, New York, 1990.
- [1167] M. W. Medley, *Microwaves and RF Circuits*, Artech House, Norwood, MA, 1992.
- [1168] G. Gonzalez, *Microwave Transistor Amplifiers*, 2nd ed., Prentice Hall, Upper Saddle River, NJ, 1997.
- [1169] D. M. Pozar, *Microwave Engineering*, 2nd ed., Wiley, New York, 1998.
- [1170] "High-Frequency Transistor Primer," Parts I-IV, in Ref. [1849].
- [1171] "Maximizing Accuracy in Noise Figure Measurements," Hewlett-Packard Product Note 85719A-1, (1992).
- [1172] D. Vondran, "Noise Figure Measurement: Corrections Related to Match and Gain," *Microwave J.*, **42**, 22, March 1999.
- [1173] D. Boyd, "Calculate the Uncertainty of NF Measurements," *Microwave J.*, **42**, 93, October 1999.
- [1174] "Noise Figure Measurement Accuracy—The Y-Factor Method," Agilent Technologies, Appl. Note 57-2, (2001).

Transmitting, Receiving, and Scattering Properties of Antennas

- [1175] G. Sinclair, "The Transmission and Reception of Elliptically Polarized Waves," *Proc. IRE*, **38**, 148 (1950).
- [1176] C. T. Tai, "On the Definition of the Effective Aperture of Antennas," *IEEE Trans. Antennas Propagat.*, **AP-9**, 224 (1961).
- [1177] H. T. Friis, "A Note on a Simple Transmission Formula," *Proc. IRE*, **34**, 254 (1946).
- [1178] H. T. Friis, "Introduction to Radio and Radio Antennas," *IEEE Spectrum*, **8**, 55, April 1971.
- [1179] R. T. Bush, "The Antenna Formula: An Application of Single-Slit Diffraction Theory," *Am. J. Phys.*, **55**, 350 (1987).
- [1180] D. C. Hogg, "Fun with Friis Free-Space Transmission Formula," *IEEE Antennas and Propagation Mag.*, **35**, 33, August 1993.
- [1181] R. E. Collin, "The Receiving Antenna," in Ref. [9], part 1.
- [1182] M. R. Andrews, P. P. Mitra, and R. deCarvalho, "Tripling the Capacity of Wireless Communications Using Electromagnetic Polarization," *Nature*, **409**, 316 (2001). See also, H. L. Bertoni, "Talk Is Cheap in the City," *Nature*, **409**, 291 (2001).
- [1183] C. G. Montgomery, R. H. Dicke, and E. M. Purcell, eds., *Principles of Microwave Circuits*, McGraw-Hill, New York, 1947.
- [1184] A. F. Stevenson, "Relations Between the Transmitting and Receiving Properties of Antennas," *Quart. Appl. Math.*, **5**, 369 (1948).
- [1185] S. H. Dike and D. D. King, "The Absorption Gain and Back-Scattering Cross Section of the Cylindrical Antenna," *Proc. IRE*, **40**, 853 (1952).
- [1186] Y.-Y. Hu, "Back-Scattering Cross Section of a Center-Loaded Cylindrical Antenna," *IRE Trans. Antennas Propagat.*, **AP-6**, 140 (1958).
- [1187] J. Brown, "A Generalized Form of the Aerial Reciprocity Theorem," *Proc. IEE*, **103C**, 472 (1958).
- [1188] D. M. Kerns and E. S. Dayhoff, "Theory of Diffraction in Microwave Interferometry," *J. Res. Nat. Bur. Stand.*, **64B**, 1 (1960).
- [1189] D. Midgley, "A Theory of Receiving Aerials Applied to the Reradiation of an Electromagnetic Horn," *Proc. IEE*, **108B**, 645 (1961).
- [1190] R. F. Harrington, "Theory of Loaded Scatterers," *Proc. IEE*, **111**, 617 (1964).
- [1191] R. J. Garbacz, "Modal Expansions for Resonance Scattering Phenomena," *Proc. IEEE*, **53**, 856 (1965).
- [1192] J. K. Schindler, R. B. Mack, and P. Blacksmith, Jr., "The Control of Electromagnetic Scattering by Impedance Loading," *Proc. IEEE*, **53**, 993 (1965).
- [1193] W. H. Kahn and H. Kurss, "Minimum Scattering Antennas," *IEEE Trans. Antennas Propagat.*, **AP-13**, 671 (1965).
- [1194] R. B. Green, "Scattering from Conjugate-Matched Antennas," *IEEE Trans. Antennas Propagat.*, **AP-14**, 17 (1968).
- [1195] A. T. De Hoop, "A Reciprocity Relation Between the Transmitting and the Receiving Properties of an Antenna," *Appl. Sci. Res.*, **19**, 90 (1968).
- [1196] A. C. Gately, D. J. R. Stock, and B. R-S Cheo, "A Network Description for Antenna Problems," *Proc. IEEE*, **56**, 1181 (1968).
- [1197] W. Wasylkiwsky and W. H. Kahn, "Theory of Mutual Coupling Among Minimum-Scattering Antennas," *IEEE Trans. Antennas Propagat.*, **AP-18**, 204 (1970).
- [1198] W. Wasylkiwsky and W. H. Kahn, "Scattering Properties and Mutual Coupling of Antennas with Prescribed Radiation Pattern," *IEEE Trans. Antennas Propagat.*, **AP-18**, 741 (1970).
- [1199] A. T. De Hoop and G. De Jong, "Power Reciprocity in Antenna Theory," *Proc. IEE*, **121**, 1051 (1974).
- [1200] A. T. De Hoop, "The N-Port Receiving Antenna and its Equivalent Electrical Network," *Philips Res. Reports*, **30**, 302 (1975).
- [1201] D. M. Kerns, *Plane-Wave Scattering Matrix Theory of Antennas and Antenna-Antenna Interactions*, Nat. Bur. Stand. Monograph 162, Washington 1981. See also, *J. Res. Nat. Bur. Stand.*, **80B**, 5 (1975).
- [1202] P. G. Rogers, "Application of the Minimum Scattering Antenna Theory to Mismatched Antennas," *IEEE Trans. Antennas Propagat.*, **AP-34**, 1223 (1986).

- [1203] R. M. Bevensee, "A Lower Bound to the Broad-Band Power Scattered from an Electrically Linear Antenna with a General Lumped Load," *IEEE Trans. Antennas Propagat.*, **AP-37**, 555 (1989).
- [1204] R. C. Hansen, "Relationships Between Antennas as Scatterers and as Radiators," *Proc. IEEE*, **77**, 659 (1989).
- [1205] J. Van Bladel, "On the Equivalent Circuit of a Receiving Antenna," *IEEE Antennas and Propagation Mag.*, **44**, no.1, p.164, February 2002.
- [1206] A. W. Love, "Comment: On the Equivalent Circuit of Receiving Antenna," *IEEE Antennas and Propagation Mag.*, **44**, no.5, p.124, October 2002.
- [1207] R. C. Johnson, "Absorption of Energy Incident Upon a Receiving Antenna," *Microwave J.*, **15**, no.12, p.35 December 1972.
- [1208] R. E. Collin, "Limitations of The Thévenin and Norton Equivalent Circuits for a Receiving Antenna," *IEEE Antennas and Propagation Mag.*, **45**, no.2, p.119, April 2003. See also, *ibid.*, no.4, p.99, August 2003.
- [1209] A. W. Love, "Comment on "Limitations of The Thévenin and Norton Equivalent Circuits for a Receiving Antenna,"" *IEEE Antennas and Propagation Mag.*, **45**, no.4, p.98, August 2003.
- [1210] J. Bach Andersen and R. G. Vaughan, "Transmitting, Receiving, and Scattering Properties of Antennas," *IEEE Antennas and Propagation Mag.*, **45**, no.4, p.93, August 2003.

Noise Temperature

- [1211] J. B. Johnson, "Thermal Agitation of Electricity in Conductors," *Phys. Rev.*, **32**, 97 (1928).
- [1212] H. Nyquist, "Thermal Agitation of Electric Charge in Conductors," *Phys. Rev.*, **32**, 110 (1928).
- [1213] W. R. Bennett, *Electrical Noise*, McGraw-Hill, New York, 1960.
- [1214] B. M. Oliver, "Thermal and Quantum Noise," *Proc. IEEE*, **53**, 436 (1965).
- [1215] J. B. Johnson, "Electronic Noise: The First Two Decades," *IEEE Spectrum*, **8**, 42, Feb. 1971.
- [1216] H. T. Friis, "Noise Figures of Radio Receivers," *Proc. IRE*, **32**, 419 (1944). Reprinted in [1162].
- [1217] J. R. Pierce, "Physical Sources of Noise," *Proc. IRE*, **44**, 601 (1956).
- [1218] A. E. Siegman, "Thermal Noise in Microwave Systems, Part 1," *Microwave J.*, **4**, p.81, March 1961, see also, "Part 2," *ibid.*, p.66, April 1961, and "Part 3," *ibid.*, p.93, May 1961.
- [1219] J. S. Wells, W. C. Daywitt, and C. K. S. Miller, "Measurement of Effective Temperature of Microwave Noise Sources," *IEEE Trans. Instr. Meas.*, **IM-13**, 17 (1964).
- [1220] B. L. Seidel and C. T. Stelzried, "A Radiometric Method for Measuring the Insertion Loss of Radome Materials," *IEEE Trans. Microwave Theory Tech.*, **MTT-16**, 625 (1968).
- [1221] R. Pettai, *Noise in Receiving Systems*, Wiley, New York, 1984.
- [1222] J. R. Lewis, "Factors Involved in Determining the Performance of Digital Satellite Links," *Radio and Electronic Engineer*, **54**, 192 (1984).
- [1223] E. Fthenakis, *Manual of Satellite Communications*, McGraw-Hill, New York, 1984.
- [1224] M. Richaria, *Satellite Communications Systems*, McGraw-Hill, New York, 1995.
- [1225] T. Pratt and C. W. Bostian, *Satellite Communications*, Wiley, New York, 1986.
- [1226] L. W. Couch, *Digital and Analog Communication Systems*, 4/e, Macmillan, New York, 1993.
- [1227] K. Rohlf, *Tools of Radio Astronomy*, Springer Verlag, New York, 1986.
- [1228] S. C. Bundy, "Noise Figure, Antenna Temperature and Sensitivity Level for Wireless Communication Receivers," *Microwave J.*, March 1998, p.108.
- [1229] S. C. Bundy, "Sensitivity Improvements and Associated Benefits of Tower-Top Amplifiers," *Microwave J.*, April 1998, p.88.

Beamwidth, Directivity, and Superdirectivity

- [1230] R. S. Elliott, "Beamwidth and Directivity of Large Scanning Arrays," *Microwave J.*, Dec. 1963, p.53, and Jan. 1964, p.74.
- [1231] R. J. Stegen, "The Gain-Beamwidth Product of an Antenna," *IEEE Trans. Antennas Propagat.*, **AP-12**, 505 (1964).

- [1232] W. W. Hansen and J. R. Woodyard, "A New Principle in Directional Antenna Design," *Proc. IRE*, **26**, 333 (1938).
- [1233] R. C. Hansen, "Fundamental Limitations in Antennas," *Proc. IEEE*, **69**, 170 (1981), and "Some New Calculations on Antenna Superdirectivity," *ibid.*, p.1365.
- [1234] R. C. Hansen, "Superconducting Antennas," *IEEE Trans. Aerosp. Electr. Syst.*, **AES-26**, 345 (1990).
- [1235] R. P. Haviland, "Supergain Antennas: Possibilities and Problems," *IEEE Antennas and Propagation Mag.*, **37**, no.4, 13, August 1995.
- [1236] R. L. Pritchard, "Maximum Directivity Index of a Linear Point Array," *J. Acoust. Soc. Am.*, **26**, 1034 (1954).
- [1237] C. T. Tai, "The Optimum Directivity of Uniformly Spaced Broadside Arrays of Dipoles," *IEEE Trans. Antennas Propagat.*, **AP-12**, 447 (1964).
- [1238] Y. T. Lo, S. W. Lee, and Q. H. Lee, "Optimization of Directivity and Signal-to-Noise Ratio of an Arbitrary Antenna Array," *Proc. IEEE*, **54**, 1033 (1966).
- [1239] D. K. Cheng, "Optimization Techniques for Antenna Arrays," *Proc. IEEE*, **59**, 1664 (1971).
- [1240] W. L. Stutzman, "Estimating Directivity and Gain of Antennas," *IEEE Antennas and Propagation Mag.*, **40**, no.4, 7, August 1998.

Array Design Methods

- [1241] H. Bach and J. E. Hansen, "Uniformly Spaced Arrays," in Ref. [9], part 1.
- [1242] A. C. Schell and A. Ishimaru, "Antenna Pattern Synthesis," in Ref. [9], part 1.
- [1243] S. A. Schelkunoff, "A Mathematical Theory of Linear Arrays," *Bell Syst. Tech. J.*, **22**, 80 (1943). Available online from Ref. [1858].
- [1244] C. L. Dolph, "A Current Distribution for Broadside Arrays Which Optimizes the Relationship Between Beam Width and Side-Lobe Level," *Proc. IRE*, **34**, 335 (1946).
- [1245] H. J. Riblet, Discussion of Dolph's paper, *Proc. IRE*, **35**, 489 (1947).
- [1246] R. L. Pritchard, "Optimum Directivity Patterns for Linear Point Arrays," *J. Acoust. Soc. Am.*, **25**, 879 (1953).
- [1247] R. H. DuHamel, "Optimum Patterns for Endfire Arrays," *Proc. IRE*, **41**, 652 (1953).
- [1248] D. Barbieri, "A Method for Calculating the Current Distribution of Tschebyscheff Arrays," *Proc. IRE*, **40**, 78 (1952).
- [1249] R. J. Stegen, "Excitation Coefficients and Beamwidths of Tschebyscheff Arrays," *Proc. IRE*, **41**, 1671 (1953).
- [1250] C. J. Van der Maas, "A simplified Calculation for Dolph-Tschebyscheff Arrays," *J. Appl. Phys.*, **25**, 121 (1954).
- [1251] M. Uzsoy and L. Solymár, "Theory of super-directive linear arrays," *Acta Phys. Acad. Sci. Hungaricae*, **6**, 185 (1956).
- [1252] A. D. Bresler, "A New Algorithm for Calculating the Current Distributions of Dolph-Chebyshev Arrays," *IEEE Trans. Antennas Propagat.*, **AP-28**, 951 (1980).
- [1253] A. Zielinski, "Matrix Formulation of Dolph-Chebyshev Beamforming," *Pro. IEEE*, **74**, 1799 (1986), and *ibid.*, **77**, 934 (1989).
- [1254] P. Simon, Private Communication, 2003. I would like thank Dr. Simon for permitting me to include his function `chebarray` in this book's MATLAB toolbox.
- [1255] C. J. Drane, "Dolph-Chebyshev Excitation Coefficient Approximation," *IEEE Trans. Antennas Propagat.*, **AP-12**, 781 (1964).
- [1256] H. D. Helms, "Nonrecursive Digital Filters: Design Methods for Achieving Specifications on Frequency Response," *IEEE Trans. Audio Electroacoust.*, **AU-16**, 336 (1968).
- [1257] H. D. Helms, "Digital Filters with Equiripple or Minimax Response," *IEEE Trans. Audio Electroacoust.*, **AU-19**, 87 (1971).
- [1258] M. A. Burns, S. R. Laxpati, and J. P. Shelton, Jr., "A Comparative Study of Linear Array Synthesis Using a Personal Computer," *IEEE Trans. Antennas Propagat.*, **AP-32**, 884 (1984).
- [1259] F. J. Harris, "On the Use of Windows for Harmonic Analysis with the Discrete Fourier Transform," *Proc. IEEE*, **66**, 51 (1978).

- [1260] N. C. Ceckinli and D. Yavuz, "Some Novel Windows and a Concise Tutorial Comparison of Window Families," *IEEE Trans. Acoust., Speech, Signal Process.*, **ASSP-26**, 501 (1978).
- [1261] A. H. Nuttall, "Some Windows with Very Good Sidelobe Behavior," *IEEE Trans. Acoust., Speech, Signal Process.*, **ASSP-29**, 84 (1981).
- [1262] T. T. Taylor, "One Parameter Family of Line Sources Producing $\sin \pi u / \pi u$ Patterns," Technical Memorandum no.324, Hughes Aircraft Company, Sept. 1953. Available online from: <http://www.ece.rutgers.edu/~orfanidi/ewa/taylor-1953.pdf>
- [1263] R. W. Bickmore and R. J. Spellmire, "A Two-Parameter Family of Line Sources," Technical Memorandum no.595, Hughes Aircraft Company, Oct. 1956.
- [1264] R. S. Elliott, "Beamwidth and Directivity of Large Scanning Arrays," *Microwave J.*, **6**, 53, December 1963; and *ibid.*, **7**, 74, January 1964.
- [1265] J. F. Kaiser, "Nonrecursive Digital Filter Design Using the I_0 -Sinh Window Function," *Proc. 1974 IEEE Int. Symp. on Circuits and Systems*, p.20, (1974), and reprinted in *Selected Papers in Digital Signal Processing, II*, edited by the Digital Signal Processing Committee and IEEE ASSP, IEEE Press, New York, 1976, p.123.
- [1266] J. F. Kaiser and R. W. Schafer, "On the Use of the I_0 -Sinh Window for Spectrum Analysis," *IEEE Trans. Acoust., Speech, Signal Process.*, **ASSP-28**, 105 (1980).
- [1267] A. Papoulis and M. S. Bertram, "Digital Filtering and Prolate Functions," *IEEE Trans. Circuit Th.*, **CT-19**, 674 (1972).
- [1268] D. Slepian, "Prolate Spheroidal Wave Functions, Fourier Analysis and Uncertainty—V: The Discrete Case," *Bell Syst. Tech. J.*, **57**, 1371 (1978). Available online from Ref. [1858].
- [1269] S. Prasad, "On an Index for Array Optimization and the Discrete Prolate Spheroidal Functions," *IEEE Trans. Antennas Propagat.*, **AP-30**, 1021 (1982).
- [1270] D. Slepian, "Some Comments on Fourier Analysis, Uncertainty and Modeling," *SIAM Rev.*, **25**, 379 (1983).
- [1271] J. D. Mathews, J. K. Breakall, and G. K. Karawas, "The Discrete Prolate Spheroidal Filter as a Digital Signal Processing Tool," *IEEE Trans. Acoust., Speech, Signal Process.*, **ASSP-33**, 1471 (1985).
- [1272] A. T. Walden, "Accurate Approximation of a 0th Order Discrete Prolate Spheroidal Sequence for Filtering and Data Tapering," *Sig. Process.*, **18**, 341 (1989).
- [1273] J. W. Adams, "A New Optimal Window," *IEEE Trans. Acoust., Speech, Signal Process.*, **39**, 1753 (1991).
- [1274] J. M. Varah, "The Prolate Matrix," *Lin. Alg. Appl.*, **187**, 269 (1993).
- [1275] D. B. Percival and A. T. Walden, *Spectral Analysis for Physical Applications*, Cambridge Univ. Press., Cambridge, 1993.
- [1276] T. Verma, S. Bilbao, and T. H. Y. Meng, "The Digital Prolate Spheroidal Window," *IEEE Int. Conf. Acoust., Speech, Signal Process.*, **ICASSP-96**, 1351 (1996).
- [1277] A. T. Villeneuve, "Taylor Patterns for Discrete Arrays," *IEEE Trans. Antennas Propagat.*, **AP-32**, 1089 (1984).
- [1278] J. Butler, "Multiple Beam Antennas," Internal Memo RF-3849, Jan. 1960, Sanders Associates, Nashua, N. H.
- [1279] J. P. Shelton and K. S. Kelleher, "Multiple Beams from Linear Arrays," *IEEE Trans. Antennas Propagat.*, **AP-9**, 154 (1961).
- [1280] J. L. Allen, "A Theoretical Limitation on the Formation of Lossless Multiple Beams in Linear Arrays," *IEEE Trans. Antennas Propagat.*, **AP-9**, 350 (1961).
- [1281] H. J. Moody, "The Systematic Design of the Butler Matrix," *IEEE Trans. Antennas Propagat.*, **AP-12**, 786 (1964).
- [1282] J. P. Shelton, "Fast Fourier Transform and Butler Matrices," *Proc. IEEE*, **56**, 350 (1968).
- [1283] W. H. Nester, "The Fast Fourier Transform and the Butler Matrix," *IEEE Trans. Antennas Propagat.*, **AP-16**, 360 (1968).
- [1284] R. J. Mailloux and H. L. Southall, "The Analogy Between the Butler Matrix and the Neural-Network Direction-Finding Array," *IEEE Antennas Propagat. Magazine*, **39**, no.6, 27 (1997).
- [1285] H. Unz, "Linear arrays with arbitrarily distributed elements," *IRE Trans. Ant. Propagat.*, **2**, 222 (1960).

- [1286] Lord Rayleigh, "On the Passage of Waves through Apertures in Plane Screens and Allied Topics," *Phil. Mag.*, **43**, 259 (1897), and *Theory of Sound*, vol. 2, Dover Publ., New York, 1945.
- [1287] A. Sommerfeld, *Optics*, Academic Press, New York, 1954.
- [1288] S. A. Schelkunoff, "Some Equivalent Theorems of Electromagnetics and their Application to radiation Problems," *Bell Sys. Tech. J.*, **15**, 92 (1936).
- [1289] J. A. Stratton and L. J. Chu, "Diffraction Theory of Electromagnetic Waves," *Phys. Rev.*, **56**, 99 (1939).
- [1290] S. A. Schelkunoff, "On Diffraction and Radiation of Electromagnetic Waves," *Phys. rev.*, **56**, 308 (1939).
- [1291] H. G. Booker, "Slot aeriels and their relation to complementary wire aeriels (Babinet's principle)," *J. IEE*, **93**, Pt.III-A, 620 (1946).
- [1292] K-M. Chen, "A Mathematical Formulation of the Equivalence Principle," *IEEE Trans. Antennas Propagat.*, **AP-37**, 1576 (1989).
- [1293] J. A. Stratton, *Electromagnetic Theory*, McGraw-Hill, New York, 1941. Reprinted, IEEE Press, Piscataway, NJ, 2007.
- [1294] S. Silver, "Microwave Aperture Antennas and Diffraction Theory," *J. Opt. Soc. Am.*, **52**, 131 (1962).
- [1295] S. Silver, "Radiation from Current Distributions," "Wavefronts and Rays," "Scattering and Diffraction," in Ref. [21].
- [1296] F. Kottler, "Electromagnetische Theorie der Beugung an schwarzen Schirmen," *Ann. der Physik*, **71**, 457 (1923).
- [1297] F. Kottler, "Diffraction at a Black Screen," in E. Wolf, ed., *Progr. Optics*, vol. VI, North-Holland Publishing Co., Amsterdam, 1971.
- [1298] W. Franz, "Zur Formulierung des Huygensschen Prinzips," *Zeit. Naturforschung*, **3a**, 500 (1948).
- [1299] J. S. Asvestas, "Diffraction by a Black Screen," *J. Opt. Soc. Am.*, **65**, 155 (1975).
- [1300] C. T. Tai, "Kirchhoff Theory: Scalar, Vector, or Dyadic?," *IEEE Trans. Antennas Propagat.*, **20**, 114 (1972).
- [1301] A. Ishimaru, *Electromagnetic Wave Propagation, Radiation, and Scattering*, Prentice Hall, Upper Saddle River, NJ, 1991.
- [1302] B. B. Baker and E. T. Copson, *The Mathematical Theory of Huygens' Principle*, 2nd ed., Clarendon Press, Oxford, 1950.
- [1303] H. G. Kraus, "Huygens-Fresnel-Kirchhoff Wave-Front Diffraction Formulation," *J. Opt. Soc. Am.*, **A-6**, 1196 (1989), and **A-7**, 47 (1990), and **A-9**, 1132 (1992).
- [1304] S. Ganci, "An Experiment on the Physical reality of Edge-Diffracted Waves," *Am. J. Phys.*, **57**, 370 (1989).
- [1305] T. W. Mayes and B. F. Melton, "Fraunhofer Diffraction of Visible Light by a Narrow Slit," *Am. J. Phys.*, **62**, 397 (1994).
- [1306] J. Durnin, "Exact Solutions for Nondiffracting Beams. I. The Scalar Theory," *J. Opt. Soc. Am.*, **A-4**, 651 (1987).
- [1307] J. Durnin, "Diffraction-Free Beams," *Phys. rev. Lett.*, **58**, 1499 (1987).
- [1308] J. Boersma, "Computation of Fresnel Integrals," *Math. Comp.*, **14**, 380 (1960).
- [1309] ITU Recommendation, "Propagation by Diffraction," **ITU-R P.526-13**, (2013). Available online from: <https://www.itu.int/rec/R-REC-P.526/en>.
- [1310] Z. M. Tan and K. T. McDonald, "Symmetries of Electromagnetic Fields Associated with a Plane Conducting Screen," 2012, available from <http://puhep1.princeton.edu/~mcdonald/examples/emsymmetry.pdf>.
- [1311] Z. M. Tan and K. T. McDonald, "Babinet's Principle for Electromagnetic Fields," 2012, available from <http://puhep1.princeton.edu/~mcdonald/examples/babinet.pdf>.

Apertures in Planar Conducting Screens

- [1312] Lord Rayleigh, "On the Incidence of Aerial and Electric Waves upon Small Obstacles in the form of Ellipsoids or Elliptic Cylinders, and on the Passage of Electric Waves through a Circular Aperture in a Conducting Screen," *Phil. Mag.* **44**, 28 (1897). See also, Lord Rayleigh, "On the Passage of Waves Through Apertures in Plane Screens and Allied Problems," *Phil. Mag.* **43**, 259 (1897), and also, Lord Rayleigh, "On the Passage of Waves Through Fine Slits in Thin Opaque Screens," *Proc. Roy. Soc. London. Series A*, **89**, 194 (1913).

- [1313] W. Magnus, "Über die Beugung elektromagnetischer Wellen an einer Halbebene," *Zeitschrift Phys.* **117**, 168 (1941).
- [1314] H. A. Bethe, "Theory of Diffraction by Small Holes," *Phys. Rev.*, **66**, 163 (1944).
- [1315] C. L. Pekeris, "Comments on Bethe's Theory of Diffraction of Electromagnetic Waves by Small Holes," *Phys. Rev.*, **66**, 351 (1944).
- [1316] E. T. Copson, "On an Integral Equation Arising in the Theory of Diffraction," *Quart. J. Math.*, **1**, 19 (1946).
- [1317] E. T. Copson, "An Integral-Equation Method for Solving Plane Diffraction Problems," *Proc. Roy Soc. London, Ser. A*, **186**, 100 (1946).
- [1318] E. T. Copson, "Diffraction by a Plane Screen," *Proc. Roy Soc. London, Ser. A*, **202**, 277 (1950).
- [1319] J. Meixner, "Strenge Theorie der Beugung elektromagnetischer Wellen an der vollkommen leitenden Kreisscheibe," *Zeit. f. Naturforschung*, **3a**, 506 (1948).
- [1320] J. Meixner and W. Andrejewski, "Strenge Theorie der Beugung ebener elektromagnetischer Wellen an der vollkommen leitenden Kreisscheibe und an der kreisförmigen Öffnung im vollkommen leitenden ebenen Schirm," *Ann. Physik*, **7**, 157 (1950).
- [1321] P. C. Clemmow, "A Method for the Exact Solution of a Class of Two-Dimensional Diffraction Problems," *Proc. Roy. Soc. London, Series A*, **205**, 286 (1951).
- [1322] C. J. Bouwkamp, "On Bethe's Theory of Diffraction by Small Holes," *Philips Res. Rep.*, **5**, 321 (1950).
- [1323] C. J. Bouwkamp, "On the Diffraction of Electromagnetic Waves by Small Circular Disks and Holes," *Philips Res. Rep.*, **5**, 401 (1950).
- [1324] C. J. Bouwkamp, "Diffraction Theory," *Repts. Progr. Phys.*, **17**, 35 (1954).
- [1325] J. W. Miles, "On the Diffraction of an Electromagnetic Wave through a Plane Screen," *J. Appl. Phys.*, **20**, 760 (1949).
- [1326] H. Levine and J. Schwinger, "On the Theory of Diffraction by an Aperture in an Infinite Plane Screen," *Phys. Rev.*, **74**, 958 (1948), and Part II, *ibid.*, **75**, 1423 (1949).
- [1327] H. Levine and J. Schwinger, "On the Theory of Electromagnetic Wave Diffraction by an Aperture in an Infinite Plane Conducting Screen," *Comm. Pure Appl. Math.*, **3**, 355 (1950).
- [1328] W. R. Smythe, "The Double Current Sheet in Diffraction," *Phys. Rev.*, **72**, 1066 (1947). Also, in W. R. Smythe, *Static and Dynamic Electricity*, McGraw-Hill, New York, 1950.
- [1329] J. C. Simon, "Etude de la diffraction des écrans plans et application aux lentilles hertziennes," *Annales de Radioélectricité*, **6**, 205 (1951).
- [1330] H. Severin, "Zur Theorie der Beugung elektromagnetischer Wellen," *Z. Physik*, **129**, 426 (1951).
- [1331] Y. Nomura and S. Katsura, "Diffraction of electromagnetic waves by circular plate and circular hole," *J. Phys. Soc. Japan*, **10**, 285 (1955).
- [1332] J. Boersma, "Boundary value problems in diffraction theory and lifting surface theory," *Compositio Mathematica*, **16**, 205 (1964).
- [1333] B. Karczewski and E. Wolf, "Comparison of Three Theories of Electromagnetic Diffraction at an Aperture. Part I: Coherence Matrices," *J. Opt. Soc. Am.*, **56**, 1207 (1966).
- [1334] W. H. Eggimann, "Higher-order evaluation of electromagnetic diffraction by circular disks," *IRE Trans. Microwave Theory Tech.*, **9**, 408 (1961).
- [1335] Y. Rahmat-Samii, and R. Mittra, "Electromagnetic Coupling Through Small Apertures in a Conducting Screen," *IEEE Trans. Antennas Propagat.*, **AP-25**, 180 (1977).
- [1336] C. M. Butler, Y. Rahmat-Samii, and R. Mittra, "Electromagnetic Penetration Through Apertures in Conducting Surfaces," *IEEE Trans. Antennas Propagat.*, **AP-26**, 82 (1978).
- [1337] J. Van Bladel, "Field penetration through small apertures: The first-order correction," *Radio Sci.*, **14** 319 (1979).
- [1338] Y. Leviatan, "Study of near-zone fields of a small aperture," *J. Appl. Phys.*, **60**, 1577 (1986).
- [1339] U. Dürig, D. W. Pohl and F. Rohner, "Near-field optical-scanning microscopy," *J. Appl. Phys.*, **59**, 3318 (1986).
- [1340] E. Betzig, et al., "Near-field diffraction by a slit: implications for superresolution microscopy," *Appl. Opt.*, **25**, 1890 (1986).
- [1341] A. Roberts, "Electromagnetic theory of diffraction by a circular aperture in a thick, perfectly conducting screen," *J. Opt. Soc. Am.*, **A-4**, 1970 (1987).

- [1342] T. Nakano and S. Kawata, "Numerical analysis of the near-field diffraction pattern of a small aperture," *J. Mod. Opt.*, **39**, 645 (1992).
- [1343] G. A. Massey, "Microscopy and pattern generation with scanned evanescent waves," *Appl. Opt.*, **23**, 658 (1984).
- [1344] J. M. Vigoureux, F. Depasse, and C. Girard, "Superresolution of near-field optical microscopy defined from properties of confined electromagnetic waves," *Appl. Opt.*, **31**, 3036 (1992).
- [1345] J. M. Vigoureux and D. Courjon, "Detection of nonradiative fields in light of the Heisenberg uncertainty principle and the Rayleigh criterion," *Appl. Opt.*, **31**, 3170 (1992).
- [1346] R. Kompfner, et al., "The Scanning Optical Microscope (Extracts on Near-Field Microscopy)— From a 1975 Report," *Scanning*, **16**, 327 (1994).
- [1347] C. J. R. Sheppard, H. Fatemi, and M. Gu, "The Fourier Optics of Near-Field Microscopy," *Scanning*, **17**, 28 (1995).
- [1348] C. Obermüller and K. Karrai, "Far field characterization of diffracting circular apertures," *Appl. Phys. Lett.*, **67**, 3408 (1995); see also, C. Obermüller, et al., *Ultramicroscopy*, **61**, 171 (1995).
- [1349] L. Novotny, D. W. Pohl, and B. Hecht, "Scanning near-field optical probe with ultrasmall spot size," *Opt. Lett.*, **20**, 970 (1995).
- [1350] V. V. Klimov and V. S. Letokhov, "A simple theory of the near field in diffraction by a round aperture," *Opt. Commun.*, **106**, 151 (1994).
- [1351] D. Van Labeke, D. Barchiesi, and F. Baida, "Optical characterization of nanosources used in scanning near-field optical microscopy," *J. Opt. Soc. Am.*, **A-12**, 695 (1995).
- [1352] D. Van Labeke, F. Baida, D. Barchiesi, and D. Courjon, "A theoretical model for the inverse scanning tunneling optical microscope (ISTOM)," *Opt. Commun.*, **114**, 470 (1995).
- [1353] R. D. Grober, T. Rutherford, and T. D. Harris, "Modal approximation for the electromagnetic field of a near-field optical probe," *Appl. Opt.*, **35**, 3488 (1996).
- [1354] R. Stevenson and D. Richards, "The use of a near-field probe for the study of semiconductor heterostructures," *Semicond. Sci. Technol.*, **13**, 882 (1998).
- [1355] A. Drezet, J. C. Woehl and S. Huant, "Extension of Bethe's diffraction model to conical geometry: Application to near-field optics," *Europhys. Lett.*, **54**, 736 (2001).
- [1356] A. Drezet, J. C. Woehl, and S. Huant, "Diffraction of light by a planar aperture in a metallic screen," *J. Math. Phys.*, **47**, 072901 (2006).
- [1357] L. E. R. Petersson and G. S. Smith, "Transmission of an inhomogeneous plane wave through an electrically small aperture in a perfectly conducting plane screen," *J. Opt. Soc. Am.*, **21**, 975 (2004).
- [1358] S. L. Dvorak and H-Y. Pao, "A New Solution for the Problem of Plane Wave Diffraction by a 2-D Aperture in a Ground Plane," *IEEE Trans. Antennas Propagat.*, **53**, 2299 (2005).
- [1359] K. A. Michalski, "Complex image method analysis of a plane wave-excited subwavelength circular aperture in a planar screen," *Progr. Electromagn. Res. B*, **27**, 253 (2011).
- [1360] K. A. Michalski, "Spectral domain analysis of a circular nano-aperture illuminating a planar layered sample," *Progr. Electromagn. Res. B*, **28**, 307 (2011).
- [1361] C. J. R. Sheppard, "Intermediate field behind a nanostructure," *Phys. Rev.*, **A-88**, 033839 (2013).
- [1362] V. V. Kotlyar, et al., "Analysis of the shape of a subwavelength focal spot for the linearly polarized light," *Appl. Opt.*, **52**, 330 (2013).
- [1363] J-B. Decombe, et al., "Transmission and reflection characteristics of metal-coated optical fiber tip pairs," *Appl. Opt.*, **52**, 6620 (2013).
- [1364] K. A. Michalski and J. R. Mosig, "On the Plane Wave-Excited Subwavelength Circular Aperture in a Thin Perfectly Conducting Flat Screen," *IEEE Trans. Antennas Propagat.*, **62**, 2121 (2014).
- [1365] M. A. Christou and A. C. Polycarpou, "Closed-form near-field expressions for electromagnetic scattering by an electrically small circular aperture on a conducting screen," *AIP Conf. Proc.*, **1684**, 080003 (2015).

Wiener-Hopf Techniques in Diffraction

- [1366] D. S. Jones, "A Simplifying Technique in the Solution of a Class of Diffraction Problems," *Quart. J. Math.*, **3**, 189 (1952).

- [1367] B. Noble, *Methods Based on the Wiener-Hopf Technique for the Solution of Partial Differential Equations*, Pergamon Press, NY, 1958.
- [1368] L. A. Weinstein, *The Theory of Diffraction and the Factorization Method*, Golem Press, Boulder, 1969.
- [1369] V. G. Daniele and R. S. Zich, *The Wiener-Hopf Method in Electromagnetics*, SciTech Publishing, 2014.
- [1370] V. G. Daniele, "An Introduction to the Wiener-Hopf Technique for the Solution of Electromagnetic Problems," 2007, available online from:
http://personal.delen.polito.it/vito.daniele/r1_2004.pdf
- [1371] J. Schwinger, et al., *Classical Electrodynamics*, Perseus Books, Reading, MA, 1998.
- [1372] K. A. Milton and J. Schwinger, *Electromagnetic Radiation: Variational Methods, Waveguides and Accelerators*, Springer-Verlag, Berlin, 2006.

Extraordinary Transmission Through Subwavelength Apertures

- [1373] T. W. Ebbesen, et al., "Extraordinary optical transmission through sub-wavelength hole arrays," *Nature*, **391**, 667 (1998).
- [1374] H. F. Ghaemi, et al. "Surface plasmons enhance optical transmission through subwavelength holes," *Phys. Rev.*, **B-58**, 6779 (1998).
- [1375] D. E. Grupp, et al., "Beyond the Bethe limit: tunable enhanced light transmission through a single sub-wavelength aperture," *Adv. Mater.*, **11** 860 (1999).
- [1376] J. A. Porto J A, F. J. Garcia-Vidal, and J. B. Pendry, "Transmission resonances on metallic gratings with very narrow slits," *Phys. Rev. Lett.*, **83**, 2845 (1999).
- [1377] M. M. J. Treacy, "Dynamical diffraction in metallic optical gratings," *Appl. Phys. Lett.*, **75**, 606 (1999).
- [1378] M. M. J. Treacy, "Dynamical diffraction explanation of the anomalous transmission of light through metallic gratings," *Phys. Rev.*, **B-66**, 195105 (2002).
- [1379] T. Thio, et al., "Giant optical transmission of sub-wavelength apertures: physics and applications," *Nanotechnology*, **13**, 429 (2002).
- [1380] F. G. de Abajo, "Light transmission through a single cylindrical hole in a metallic film," *Opt. Express*, **10**, 1475 (2002).
- [1381] Q. Cao and P. Lalanne, "Negative role of surface plasmons in the transmission of metallic gratings with very narrow slits," *Phys. Rev. Lett.*, **88** 057403 (2002).
- [1382] H. J. Lezec and T. Thio, "Diffracted evanescent wave model for enhanced and suppressed optical transmission through subwavelength hole arrays," *Opt. Express*, **12**, 3629 (2004).
- [1383] Y. Xie, et al., "Transmission of light through a periodic array of slits in a thick metallic film," *Opt. Express*, **13**, 4485 (2005).
- [1384] F. J. García de Abajo, R. Gómez-Medina, and J. J. Sáenz, "Full transmission through perfect-conductor subwavelength hole arrays," *Phys. Rev.*, **E-72**, 016608 (2005).
- [1385] G. Gay, et al., "The optical response of nanostructured surfaces and the composite diffracted evanescent wave model," *Nature Phys.*, **2**, 262 (2006).
- [1386] C. Genet and T. W. Ebbesen, "Light in tiny holes," *Nature*, **445**, 39 (2007).
- [1387] B. Ung and Y. L. Sheng, "Interference of surface waves in a metallic nanoslit," *Opt. Express*, **15**, 1182 (2007).
- [1388] G. Lévêque, O. J. F. Martin, and J. Weiner, "Transient behavior of surface plasmon polaritons scattered at a subwavelength groove," *Phys. Rev.*, **B-76**, 155418 (2007).
- [1389] R. Marqués, et al., "Analytical theory of extraordinary transmission through metallic diffraction screens perforated by small holes," *Opt. Lett.*, **17**, 5571 (2009).
- [1390] J. Weiner, "The physics of light transmission through subwavelength apertures and aperture arrays," *Rep. Prog. Phys.*, **72**, 064401 (2009).
- [1391] J. Braun, et al., "How Holes Can Obscure the View: Suppressed Transmission through an Ultrathin Metal Film by a Subwavelength Hole Array," *Phys. Rev. Lett.*, **103**, 203901 (2009).
- [1392] P. Banzer, et al., "Extraordinary transmission through a single coaxial aperture in a thin metal film," *Opt. Express*, **18**, 10896 (2010).
- [1393] F. J. Garcia-Vidal, L. Martin-Moreno, T. W. Ebbesen, and L. Kuipers, "Light passing through subwavelength apertures," *Rev. Mod. Phys.*, **82**, 729 (2010).

- [1394] Y. Fu and X. Zhou, "Plasmonic lenses: a review," *Plasmonics*, **5**, 287 (2010).
- [1395] N. Lindquist, et al., "Engineering metallic nanostructures for plasmonics and nanophotonics," *Rep. Progr. Phys.*, **75**, 036501 (2012).
- [1396] J.-M. Yi, et al., "Diffraction Regimes of Single Holes," *Phys. Rev. Lett.*, **109**, 023901 (2012).
- [1397] P. Genevet and F. Capasso, "Holographic optical metasurfaces: a review of current progress," *Rep. Progr. Phys.*, **78**, 024401 (2015).

Geometrical Theory of Diffraction

- [1398] J. B. Keller, "Diffraction by an Aperture," *J. Appl. Phys.*, **28**, 426 (1957).
- [1399] J. B. Keller, R. M. Lewis, and B. D. Seckler, "Diffraction by an Aperture. II," *J. Appl. Phys.*, **28**, 570 (1957).
- [1400] J. B. Keller, "Geometrical Theory of Diffraction," *J. Opt. Soc. Am.*, **52**, 116 (1962).
- [1401] R. G. Kouyoumjian and P. H. Pathak, "A Uniform Geometrical Theory of Diffraction for an Edge in a Perfectly Conducting Surface," *Proc. IEEE*, **62**, 1448 (1974).
- [1402] R. G. Kouyoumjian, "The Geometrical Theory of Diffraction and Its Application," in Ref. [1745].
- [1403] G. L. James, *Geometrical Theory of Diffraction for Electromagnetic Waves*, P. Peregrinus, Ltd., England, 1976.
- [1404] V. A. Borovikov and B. Y. Kinber, *Geometrical Theory of Diffraction*, IEE Press, London, 1994.
- [1405] J. Deygout, "Multiple Knife-Edge Diffraction of Microwaves," *IEEE Trans. Antennas Propagat.*, **AP-14**, 480 (1966).
- [1406] K. Furutsu, "A Systematic Theory of Wave Propagation Over Irregular Terrain," *Radio Sci.*, **17**, 1037 (1982).
- [1407] L. E. Vogler, "An Attenuation Function for Multiple Knife-Edge Diffraction," *Radio Sci.*, **17**, 1541 (1982).
- [1408] R. J. Luebbers, "Finite Conductivity Uniform GTD Versus Knife-Edge Diffraction in Prediction of Propagation Path Loss," *IEEE Trans. Antennas Propagat.*, **AP-32**, 70 (1984).
- [1409] C. L. Giovaneli, "An Analysis of Simplified Solutions for Multiple Knife-Edge Diffraction," *IEEE Trans. Antennas Propagat.*, **AP-32**, 297 (1984).
- [1410] J. Walfisch and H. L. Bertoni, "A Theoretical Model of UHF Propagation in Urban Environments," *IEEE Trans. Antennas Propagat.*, **AP-36**, 1788 (1988).
- [1411] L. R. Maciel, H. L. Bertoni, and H. H. Xia, "Unified Approach to Prediction of Propagation Over Buildings for All Ranges of Base Station Antenna Height," *IEEE Trans. Vehic. Tech.*, **VT-42**, 41 (1993).
- [1412] D. P. Bouche, F. A. Molinet, and R. Mittra, "Asymptotic and hybrid techniques for electromagnetic scattering," *Proc. IEEE*, **81**, 1658 (1993).
- [1413] P. Y. Ufimtsev, *Fundamentals of the Physical Theory of Diffraction*, Wiley, Hoboken, NJ, 2007.

Plane-Wave Spectrum and Fourier Optics

- [1414] D. S. Jones, *The Theory of Electromagnetism*, Macmillan, New York, 1964.
- [1415] P. Clemmow, *The Plane Wave Spectrum Representation of Electromagnetic Fields*, Pergamon Press, Oxford, 1966. Re-issued by IEEE Press, 1996.
- [1416] A. Papoulis, *Systems and Transforms with Applications in Optics*, McGraw-Hill, New York, 1968.
- [1417] B. E. A. Saleh and M. C. Teich, *Fundamentals of Photonics*, Wiley, New York, 1991.
- [1418] C. Scott, *Introduction to Optics and Optical Imaging*, IEEE Press, New York, 1998.
- [1419] T. B. Hansen and A. D. Yaghjian, *Plane-Wave Theory of Time-Domain Fields*, IEEE Press, New York, 1999.
- [1420] H. M. Ozaktas, Z. Zalevsky, and M. A. Kutay, *The Fractional Fourier Transform*, Wiley, New York, 2001.
- [1421] M. Mansuripur, *Classical Optics and Its Applications*, Cambridge Univ. Press, Cambridge, UK, 2002.
- [1422] J. W. Goodman, *Introduction to Fourier Optics*, 3d ed., Roberts & Co., Englewood, CO, 2005.

- [1423] H. G. Booker and P. C. Clemmow, "The Concept of an Angular Spectrum of Plane Waves and its Relation to that of Polar Diagram and Aperture Distribution," *Proc. IEE*, Part III, **97**, no.45, p.11 (1950).
- [1424] J. A. Ratchliffe, "Aerials for radar equipment," *J. IEE*, Part IIIA, **93**, 22 (1946).
- [1425] J. Brown, "A theoretical analysis of some errors in aerial measurements," *Proc. IEE*, Part C, **105**, 343 (1958).
- [1426] G. V. Borgiotti, "A General Way of Representing the Electromagnetic Field," *Alta Frequenza*, **31**, 285 (1962).
- [1427] G. V. Borgiotti, "Fourier Transform Method in Aperture Antenna Problems," *Alta Frequenza*, **32**, 196 (1963).
- [1428] P. Liu and B. Lü, "The vectorial angular-spectrum representation and Rayleigh-Sommerfeld diffraction formulae," *Opt. Laser Technol.*, **39**, 741 (2007).
- [1429] A. Papoulis, "Ambiguity Function in Fourier Optics," *J. Opt. Soc. Am.*, **64**, 779 (1974).
- [1430] P. P. Banerjee, "On a Simple Derivation of the Fresnel Diffraction Formula and a Transfer Function Approach to Wave Propagation," *Am. J. Phys.*, **58**, 576 (1990).
- [1431] A. Papoulis, "Pulse Compression, Fiber Communications, and Diffraction: A Unified Approach," *J. Opt. Soc. Am.*, **A-11**, 3 (1994).
- [1432] M. Mansuripur, "Fourier Optics, Part 1," *Opt. & Photon. News*, **11**, p.53, May 2000, and "Fourier Optics, Part 2," *ibid.*, p.44, June 2000.
- [1433] N. George, *Fourier Optics*, Institute of Optics, Univ. Rochester, 2012, available online from: www.optics.rochester.edu/workgroups/george/FO_BOOK.pdf
- [1434] H. Osterberg and L. W. Smith, "Closed Solutions of Rayleigh's Diffraction Integral for Axial Points," *J. Opt. Soc. Am.*, **51**, 1050 (1961).
- [1435] H. M. Childers and D. E. Stone, "Solution of the Fresnel Zone Plate Problem," *Am. J. Phys.*, **37**, 721 (1969).
- [1436] J. C. Heurtley, "Scalar Rayleigh-Sommerfeld and Kirchhoff diffraction integrals: A comparison of exact evaluations for axial points," *J. Opt. Soc. Am.*, **63**, 1003 (1973).
- [1437] V. Galind-Israel and Y. Rahmat-Samii, "A New Look at Fresnel Field Computation Using the Jacobi-Bessel Series," *IEEE Trans. Antennas Propagat.*, **AP-29**, 885 (1981).
- [1438] J. E. Harvey and J. L. Forgham, "The spot of Arago: New relevance for an old phenomenon," *Am. J. Phys.*, **52**, 243 (1983).
- [1439] D. Burch, "Fresnel diffraction by a circular aperture," *Am. J. Phys.*, **53**, 255 (1985).
- [1440] W. G. Rees, "Fresnel diffraction by a circular aperture," *Eur. J. Phys.*, **8**, 49 (1987).
- [1441] R. E. English and N. George, "Diffraction from a circular aperture: on-axis field strength," *Appl. Opt.*, **26**, 2360 (1987).
- [1442] M. W. Farn and J. W. Goodman, "Comparison of Rayleigh-Sommerfeld and Fresnel solutions for axial points," *J. Opt. Soc. Am.*, **A-7**, 948 (1990).
- [1443] C. J. R. Sheppard and M. Hrynevych, "Diffraction by a circular aperture: a generalization of Fresnel diffraction theory," *J. Opt. Soc. Am.*, **A-9**, 274 (1992).
- [1444] I. J. Cooper, C. J. R. Sheppard, M. Sharma, "Numerical integration of diffraction integrals for a circular aperture," *Optyik*, **113**, 293 (2002).
- [1445] R. M. Aarts, et al., "Analytic expressions and approximations for the on-axis, aberration-free Rayleigh and Debye integral in the case of focusing fields on a circular aperture," *J. Eur. Opt. Soc.-Rapid publications*, **3**, 08039 (2008).
- [1446] D. A. Tichenor and J. W. Goodman, "Coherent Transfer Function," *J. Opt. Soc. Am.*, **62**, 293 (1972).

Reactive Energy of Apertures

- [1447] D. R. Rhodes, *Synthesis of Planar Antenna Sources*, Clarendon Press, Oxford, 1974.
- [1448] R. E. Collin and S. Rothschild, "Reactive Energy in Aperture Fields and Aperture Q," *Canadian J. Phys.*, **41**, 1967 (1963).
- [1449] G. V. Borgiotti, "Radiation and reactive energy of aperture antennas," *IEEE Trans. Antennas Propagat.*, **AP-11**, 94 (1963).

- [1450] R. E. Collin and S. Rothschild, "Evaluation of antenna Q," *IEEE Trans. Antennas Propagat.*, **AP-12**, 23 (1964).
- [1451] D. R. Rhodes, "On a fundamental principle in the theory of planar antennas," *Proc. IEEE*, **52**, 1013 (1964).
- [1452] D. R. Rhodes, "On the stored energy of planar apertures," *IEEE Trans. Antennas Propagat.*, **AP-14**, 676 (1966).
- [1453] G. V. Borgiotti, "On the reactive energy of an aperture," *IEEE Trans. Antennas Propagat.*, **AP-15**, 565 (1967).
- [1454] R. Collin and D. Rhodes, "Stored energy Q and frequency sensitivity of planar aperture antennas," *IEEE Trans. Antennas Propagat.*, **AP-15**, 567 (1967).
- [1455] R. L. Fante, "Quality factor of general ideal antennas," *IEEE Trans. Antennas Propagat.*, **AP-17**, 151 (1969); see also, "Maximum possible gain for an arbitrary ideal antenna with specified quality factor," *ibid.*, **40**, 1576 (1992).
- [1456] D. R. Rhodes, "On a new condition for physical realizability of planar antennas," *IEEE Trans. Antennas Propagat.*, **19**, 162 (1971).
- [1457] G. V. Borgiotti, "Radiation Pattern, Reactive Power, and Resistive Aperture Antennas," *J. Appl. Phys.*, **46**, 1539 (1974).
- [1458] D. R. Rhodes, "Observable Stored Energies of Electromagnetic Systems," *J. Franklin Inst.*, **302**, 225 (1976).

Talbot Effect

- [1459] H. F. Talbot, "Facts relating to optical science," *Phil. Mag.*, **9**, 401 (1836).
- [1460] Lord Rayleigh, Lord, 1881, "On copying diffraction-gratings, and on some phenomena connected therewith," *Phil. Mag.*, **11**, 196 (1881).
- [1461] J. Wen, Y. Zhang, and M. Xiao, "The Talbot effect: recent advances in classical optics, nonlinear optics, and quantum optics," *Adv. Opt. Photon.*, **5**, 83 (2013).
- [1462] A. Winkelmann, "Über einige Erscheinungen, die bei der Beugung des Lichtes durch Gitter auftreten," *Ann. Physik*, **332**, 905 (1908).
- [1463] H. Weisel, "Über die nach Fresnelscher Art beobachteten Beugungserscheinungen der Gitter," *Ann. Physik*, **338**, 995 (1910).
- [1464] M. Wolfke, "Über die Abbildung eines Gitters ausserhalb der Einstellebene," *Ann. Physik*, **345**, 194 (1913).
- [1465] E. Lau, "Beugungserscheinungen an Doppellrastern," *Annalen Phys.* **6**, 417 (1948).
- [1466] J. M. Cowley and A. F. Moodie, "Fourier images I. The point source," *Proc. Phys. Soc. B*, **70**, 486 (1957); and, *ibid.*, p.497, and p.505, and p.378.
- [1467] J. T. Winthrop and C. R. Worthington, "Theory of Fresnel images. I. Plane periodic objects in monochromatic light," *J. Opt. Soc. Am.*, **55**, 373 (1965).
- [1468] W. D. Montgomery, "Self-Imaging Objects of Infinite Aperture," *J. Opt. Soc. Am.*, **57**, 772 (1967); and, "Generalized intensity self-imaging," *ibid.*, **71**, 1529 (1981).
- [1469] G. L. Rogers, "Interesting paradox in Fourier images," *J. Opt. Soc. Am.*, **62**, 917 (1972).
- [1470] G. J. Swanson and E. N. Leith, "Analysis of the Lau Effect and Generalized Grating Imaging," *J. Opt. Soc. Am.*, **A-2**, 789 (1985).
- [1471] L. Liu, "Talbot and Lau effects on incident beams of arbitrary wavefront, and their use," *Appl. Opt.*, **28**, 4668 (1989).
- [1472] K. Paturski, "The self-imaging phenomenon and its applications," *Prog. Opt.*, **27**, 1 (1989).
- [1473] P. Latimer and R. F. Crouse, "Talbot effect reinterpreted," *Appl. Opt.*, **31**, 80 (1992).
- [1474] M. V. Berry and S. Klein, "Integer, fractional and fractal Talbot effects," *J. Mod. Opt.*, **43**, 2139 (1996), <https://michaelberryphysics.files.wordpress.com/2013/07/berry274.pdf>
- [1475] M. V. Berry, I. Marzoli, and W. P. Schleich, "Quantum carpets, carpets of light," *Phys. World* **14**, no.6, 39 (2001), <https://michaelberryphysics.files.wordpress.com/2013/07/berry329.pdf>
- [1476] S. Matsutani and Y. Onishi, "Wave-particle complementarity and reciprocity of Gauss sums on Talbot effects," *Found. Phys. Lett.*, **16**, 321 (2003).

- [1477] W. B. Case, et al., "Realization of optical carpets in the Talbot and Talbot-Lau configurations," *Opt. Express*, **17**, 20966 (2009).
- [1478] L. Romero Cortés, et al., "On the generality of the Talbot condition for inducing self-imaging effects on periodic objects," *Opt. Lett.*, **41**, 340 (2016).

Superresolving Annular Apertures – Toraldo di Francia

- [1479] G. B. Airy, "On the Diffraction of an Annular Aperture," *Philosophical Mag.*, Ser. 3, **18**, 1 (1841).
- [1480] J. W. Strutt (Lord Rayleigh), 1872 "On the Diffraction of Object Glasses," *Month. Not. R. Astron. Soc.*, **33**, 59 (1972).
- [1481] G. Toraldo di Francia, "Super-gain antennas and optical resolving power," *Nuovo Cim. Suppl.*, **9** 426 (1952).
- [1482] G. Toraldo di Francia, "Nuove pupille superrisolventi," *Atti della Fondazione "Giorgio Ronchi"*, **7**, 366 (1952).
- [1483] G. Toraldo di Francia, "Resolving Power and Information," *J. Opt. Soc. Am.*, **45**, 497 (1955).
- [1484] G. Toraldo di Francia, "Directivity, Super-Gain and Information," *IRE Trans. Antennas Propagat.*, **4** 473 (1956).
- [1485] G. Toraldo di Francia, "Degrees of Freedom of an Image," *J. Opt. Soc. Am.*, **59**, 799 (1969).
- [1486] G. R. Boyer and M. Sechaud, "Superresolution by Taylor Filters," *Appl. Opt.*, **12**, 893 (1973).
- [1487] G. R. Boyer, "Pupil Filters for Moderate Superresolution," *Appl. Opt.*, **15**, 3089 (1976).
- [1488] I. J. Cox, J. R. Sheppard, and T. Wilson, "Reappraisal of arrays of concentric annuli as superresolving filters," *J. Opt. Soc. Am.*, **72**, 1287 (1982).
- [1489] R. Boivin and A. Boivin, "Optimized amplitude filtering for superresolution over a restricted field," *Opt. Acta*, **27**, 587 (1980); see also parts II and III, *ibid.*, **27**, 1641 (1980); *ibid.*, **30**, 681 (1983).
- [1490] P. De Santis, "Emulation of Superresolving Pupils Through Image Postprocessing," *Opt. Commun.*, **60**, 13 (1986).
- [1491] Z. S. Hegedus and V. Sarafis, "Superresolving filters in confocally scanned imaging systems," *J. Opt. Soc. Am.*, **A-3**, 1892 (1986).
- [1492] T. M. R. Sales and M. G. M. Morris, "Diffractive superresolution elements," *J. Opt. Soc. Am.*, **A-14**, 1637 (1997).
- [1493] I. Leiserson, S. G. Lipson and V. Sarafis, "Superresolution in far-field imaging," *Opt. Lett.*, **25** 209 (2000); and, *J. Opt. Soc. Am.*, **A-19**, 436 (2000).
- [1494] D. Mugnai, A. Ranfagni, and R. Ruggeri, "Pupils with super-resolution," *Phys. Lett.*, **A-311**, 77 (2003); see also, A. Ranfagni, D. Mugnai, and R. Ruggeri, "Beyond the diffraction limit: Super-resolving pupils," *J. Appl. Phys.*, **95**, 2217 (2004); and, D. Mugnai and A. Ranfagni, "Further remarks on super-resolving pupils," *J. Appl. Phys.*, **102**, 036103 (2007).
- [1495] G. Boyer, "3D Behavior of Frieden Filters in Confocal Imaging," *Micron*, **34**, 275 (2003).
- [1496] V. F. Canales, and M. P. Cagigal, "Pupil filter design by using a Bessel functions basis at the image plane," *Opt. Express*, **14**, 10393 (2006).
- [1497] J. E. A. Landgrave and L. R. Berriel-Valdos, "Sampling expansions for three-dimensional light amplitude distribution in the vicinity of an axial image point," *J. Opt. Soc. Am.*, **A-14**, 2962 (1997).
- [1498] N. A. Ochoa and J. E. A. Landgrave, "Non-iterative methods for designing super-resolving pupil filters," *Opt. Express*, **19**, 23613 (2011).
- [1499] L. N. Hazra and N. Reza, "Optimal Design of Toraldo Super Resolving filters," *Proc. SPIE*, **7787**, 77870D (2010).
- [1500] N. Reza and L. Hazra, "Toraldo filters with concentric unequal annuli of fixed phase by evolutionary programming," *J. Opt. Soc. Am.*, **A-30**, 189 (2013).

Apodization

- [1501] R. K. Luneburg, "Mathematical Theory of Optics," Univ. California Press, Berkeley, CA, 1966.
- [1502] H. Osterberg and J. Wilkins, "The resolving power of a coated objective," *J. Opt. Soc. Am.*, **39**, 553 (1949); and, *ibid.*, **40**, 222 (1950).

- [1503] R. Barakat, "Solution of the Luneberg Apodization Problems," *J. Opt. Soc. Am.*, **52**, 264 (1962).
- [1504] P. Jacquinet and B. Roizen-Dossier, "Apodisation," *Progr. Optics*, vol.3, p.29, (1964).
- [1505] D. Slepian, "Analytic solution of two apodization problems," *J. Opt. Soc. Am.*, **55**, 1110 (1965).
- [1506] G. Indebetouw, "Optimal apodizing properties of Gaussian pupils," *J. Mod. Opt.*, **37**, 1271 (1990).
- [1507] C. J. R. Sheppard and Z. S. Hegedus, "Axial behavior of pupil plane filters," *J. Opt. Soc. Am.*, **SA-5**, 643 (1988).
- [1508] C. J. R. Sheppard, G. Calvert, and M. Wheatland, "Focal distribution for superresolving toraldo filters," *J. Opt. Soc. Am.*, **A-15**, 849 (1998).
- [1509] M. P. Cagigal, et al., "Analytical design of superresolving phase filters," *Opt. Commun.*, **241**, 249 (2004).
- [1510] C. J. R. Sheppard, M. D. Sharma, and A. Arbouet, "Axial apodizing filters for confocal imaging," *Optik*, **111**, 347 (2000).
- [1511] M. Yun, et al., "Three-dimensional superresolution by three-zone complex pupil filters," *J. Opt. Soc. Am.*, **A-22**, 272 (2005).
- [1512] T. R. M. Sales and G. M. Morris, "Axial superresolution with phase-only pupil filters," *Opt. Commun.*, **156**, 227 (1998).
- [1513] M. Martinez-Corral, et al., "Tailoring the axial shape of the point spread function using the Toraldo concept," *Opt. Express*, **10**, 98 (2002).
- [1514] H. Luo and C. Zhou, "Comparison of superresolution effects with annular phase and amplitude filters," *Appl. Opt.*, **43**, 6242 (2004).
- [1515] H. Wang, et al., "Fighting against diffraction: apodization and near field diffraction structures," *Laser Photon. Rev.*, **6**, 354 (2012).

Coronagraphy, Star-shaped Masks, Starshades

- [1516] L. Spitzer, "The Beginnings and Future of Space Astronomy," *Amer. Scientist*, **50**, no.3, 473 (1962).
- [1517] C. Marchal, "Concept of a space telescope able to see the planets and even the satellites around the nearest stars," *Acta Astronautica*, **12**, 195 (1985).
- [1518] F. Roddier and C. Roddier, "Stellar coronagraph with phase mask," *Pub. Astron. Soc. Pacific*, **109**, 815 (1997);
- [1519] C. J. Copi and G. D. Starkman, "The Big Occulting Steerable Satellite (BOSS)," *Astrophys. J.*, **532**, 581 (2000).
- [1520] P. Nisenson and C. Papaliolios, "Detection of earth-like planets using apodized telescopes," *Astrophys. J.*, **548**, L201 (2001).
- [1521] A. Sivaramakrishnan, et al. "Ground-based coronagraphy with high-order adaptive optics," *Astrophys. J.*, **552**, 397 (2001).
- [1522] D. N. Spergel, "A new pupil for detecting extrasolar planets," *arXiv*, astro-ph/0101142, (2001).
- [1523] M. J. Kuchner and W. A. Traub, "A coronagraph with a band-limited mask for finding terrestrial planets," *Astrophys. J.*, **570**, 900 (2002).
- [1524] C. Aime, R. Soummer, and A. Ferrari "Total coronagraphic extinction of rectangular apertures using linear prolate apodizations," *Astron. Astrophys.*, **389**, 334 (2002).
- [1525] R. A. Brown, et al., "The 4-meter space telescope for investigating extrasolar Earth-like planets in starlight: TPF is HST2," *Proc. SPIE*, **4854**, 95 (2003).
- [1526] R. Gonsalves and P. Nisenson, "Calculation of Optimized Apodizers for a Terrestrial Planet Finder Coronagraphic Telescope," *Pub. Astron. Soc. Pacific*, **115**, 706 (2003).
- [1527] N. J. Kasdin, et al., "Extrasolar planet finding via optimal apodized-pupil and shaped-pupil coronagraphs," *Astrophys. J.*, **582**, 1147 (2003).
- [1528] R. Soummer, C. Aime, and P. Falloon, "Stellar coronagraphy with prolate apodized circular apertures," *Astron. Astrophys.*, **397**, 1161 (2003).
- [1529] R. Soummer, et al., "Improvement of coronagraphy using optimal apodizations," *Proc. SPIE*, **4860**, 211 (2003).
- [1530] R. J. Vanderbei, D. N. Spergel, and N. J. Kasdin, "Spiderweb masks for high contrast imaging," *Astrophys. J.*, **590**, 593 (2003).

- [1531] R. J. Vanderbei, D. N. Spergel, and N. J. Kasdin, "Circularly symmetric apodization via starshaped masks," *Astrophys. J.*, **599**, 686 (2003).
- [1532] M. J. Kuchner "A unified view of coronagraph image masks." *arXiv*, astro-ph/0401256, (2004).
- [1533] N. J. Kasdin, et al., "Optimal one-dimensional apodizations and shaped pupils for planet finding coronagraphy," *Appl. Opt.*, **44**, 1117 (2005).
- [1534] W. Cash, "Detection of Earth-like planets around nearby stars using a petal-shaped occulter," *Nature*, **442**, 51 (2006).
- [1535] R. J. Vanderbei, E. Cady, and N. J. Kasdin. "Optimal occulter design for finding extrasolar planets," *Astrophys. J.*, **665**, 794 (2007).
- [1536] A. Ferrari, R. Soummer, and C. Aime, "An introduction to stellar coronagraphy," *C. R. Physique*, **8**, 277 (2007).
- [1537] N. J. Kasdin, et al., "Shaped pupil coronagraphy," *C. R. Physique*, **8**, 312 (2007).
- [1538] E. Cady, et al., "Optimal design of petal-shaped occulter for extra-solar planet detection," *Proc. SPIE*, **6693**, 669304 (2007).
- [1539] E. Schindhelm, et al., "Laboratory studies of petal-shaped occulter," *Proc. SPIE*, **6693**, 669305 (2007).
- [1540] W. Cash, et al., "The New Worlds Observer: the astrophysics strategic mission concept study," *Proc. SPIE*, **7436**, 743606 (2009). See also, <http://newworlds.colorado.edu/>.
- [1541] N. J. Kasdin, et al., "Occulter Design for THEIA," *Proc. SPIE*, **7440**, 744005 (2009).
- [1542] D. Savransky, N. J. Kasdin, and E. Cady, "Analyzing the Designs of Planet-Finding Missions," *Pub. Astron. Soc. Pacific*, **122**, 76 (2010).
- [1543] W. Cash, "Analytic modeling of starshades." *Astrophys. J.*, **738**, 76 (2011).
- [1544] W. Wasylkiwskyj and S. Shiri, "Limits on achievable intensity reduction with an optical occulter," *J. Opt. Soc. Am.*, **A-28**, 1668 (2011); and, W. Cash and A. Lo, "Comment," *J. Opt. Soc. Am.*, **A-29**, 913 (2012); and, W. Wasylkiwskyj and S. Shiri, "Reply to comment," *ibid.*, p.918.

Superresolution, Restoration, Degrees of Freedom

- [1545] J. Lindberg, "Mathematical concepts of optical superresolution," *J. Opt.*, **14**, 083001 (2012).
- [1546] H. Wolter, "On Basic Analogies and Principal Differences Between Optical and Electronic Information," *Progr. Optics*, **1**, 157 (1961).
- [1547] J. L. Harris, "Diffraction and resolving power," *J. Opt. Soc. Am.*, **54**, 931 (1964).
- [1548] M. Bertero and E. R. Pike, "Resolution in diffraction-limited imaging, a singular value analysis," *Opt. Acta*, **29**, 727 (1982); and, *ibid.*, **29**, 1599 (1982).
- [1549] M. Bertero and C. de Mol, "Super-resolution by data inversion," *Progr. Optics*, **36**, 129 (1996).
- [1550] M. Bertero and P. Boccacci, *Introduction to Inverse Problems in Imaging*, CRC press, 1998.
- [1551] M. Bertero and P. Boccacci, "Super-resolution in computational imaging," *Micron*, **34**, 265 (2003).
- [1552] A. J. den Dekker and A. van den Bos, "Resolution: a survey," *J. Opt. Soc. Am.*, **A-14**, 547 (1997).
- [1553] N. I. Zheludev, "What diffraction limit?," *Nature Mat.*, **7**, 420 (2008).
- [1554] F. M. Huang and N. I. Zheludev, "Super-Resolution without Evanescent Waves," *Nano Lett.*, **9**, 1249 (2009).
- [1555] E. Rogers, et al., "A super-oscillatory lens optical microscope for subwavelength imaging," *Nature Mat.*, **11**, 432 (2012).
- [1556] H. J. Hyvärinen, et al., "Limitations of superoscillation filters in microscopy applications," *Opt. Lett.*, **37**, 903 (2012).
- [1557] A. M. H. Wong and G. V. Eleftheriades, "Adaptation of Schelkunoff's Superdirective Antenna Theory for the Realization of Superoscillatory Antenna Arrays," *IEEE Ant. Wireless Propag. Lett.*, **9**, 315 (2010).
- [1558] K. G. Makris and D. Psaltis, "Superoscillatory diffraction-free beams," *Opt. Lett.*, **36**, 4335 (2011).
- [1559] A. M. H. Wong and G. V. Eleftheriades, "Temporal Pulse Compression Beyond the Fourier Transform Limit," *IEEE Trans. Microwave Theory Tech.*, **59** 2173 (2011).

- [1560] A. M. H. Wong and G. V. Eleftheriades, "Advances in Imaging Beyond the Diffraction Limit," *Photonics J., IEEE*, **4**, 586 (2012).
- [1561] E. Greenfield, et al., "Experimental generation of arbitrarily shaped diffractionless superoscillatory optical beams," *Opt. Express*, **21**, 13425 (2013).
- [1562] A. M. H. Wong and G. V. Eleftheriades, "Superoscillations without Sidebands: Power-Efficient Sub-Diffraction Imaging with Propagating Waves," *Scientific Reports*, **5**, no.8449, 1 (2015).
- [1563] R. W. Gerchberg, "Super-resolution through error energy reduction," *Opt. Acta*, **21**, 709 (1974).
- [1564] A. Papoulis, "A new algorithm in spectral analysis and band-limited extrapolation," *IEEE Trans. Circ. Syst.*, **22**, 735 (1975).
- [1565] C. Pask, "Simple optical theory of super-resolution," *J. Opt. Soc. Am.*, **66**, 68 (1976).
- [1566] G. A. Viano, "On the extrapolation of optical image data," *J. Math. Phys.*, **17**, 1160 (1976).
- [1567] M. Bertero, C. de Mol, and G. A. Viano, "On the problems of object restoration and image extrapolation in optics," *J. Math. Phys.*, **20**, 509 (1979).
- [1568] C. K. Rushforth and R. L. Frost, "Comparison of some algorithms for reconstructing space-limited images," *J. Opt. Soc. Am.*, **70**, 1539 (1980).
- [1569] C. W. Barnes, "Object Restoration in a Diffraction-Limited Imaging System," *J. Opt. Soc. Am.*, **56**, 575 (1966).
- [1570] B. R. Frieden, "Band-Unlimited Reconstruction of Optical Objects and Spectra," *J. Opt. Soc. Am.*, **57**, 1013 (1967).
- [1571] R. B. Frieden, "On arbitrarily perfect imagery with a finite aperture," *em J. Mod. Opt.*, **16**, 795 (1969).
- [1572] W. Lukosz, "Optical Systems with Resolving Powers Exceeding the Classical Limit," *J. Opt. Soc. Am.*, **56**, 1463 (1966); see also, part II, *ibid.*, **57**, 932 (1967);
- [1573] C. K. Rushford and R. W. Harris, "Restoration, Resolution, and Noise," *J. Opt. Soc. Am.*, **58**, 539 (1968).
- [1574] J. A. Bucklew and B. E. A. Saleh, "Theorem for high-resolution high-contrast image synthesis," *J. Opt. Soc. Am.*, **A-2**, 1233 (1985).
- [1575] D. L. Donoho and P. B. Stark, "Uncertainty principles and signal recovery," *SIAM J. Math.*, **49**, 906 (1989).
- [1576] R. Piestun and D. A. B. Miller, "Electromagnetic degrees of freedom of an optical system," *J. Opt. Soc. Am.*, **A-17**, 892 (2000).
- [1577] M. I. Kolobov and C. Fabre, "Quantum Limits on Optical Resolution," *Phys. Rev. Lett.*, **85** 3789 (2000).
- [1578] V. N. Beskrovnyy and M. I. Kolobov, "Quantum limits of super-resolution in reconstruction of optical objects," *Phys. Rev.*, **A-71**, 043802 (2005).
- [1579] M. I. Kolobov and V. N. Beskrovnyy, "Quantum theory of super-resolution for optical systems with circular apertures," *Opt. Commun.*, **264**, 9 (2006).
- [1580] V. N. Beskrovnyy and M. I. Kolobov, "Quantum-statistical analysis of superresolution for optical systems with circular symmetry," *Phys. Rev.*, **A-78**, 043824 (2008);
- [1581] C. L. Matson and D. W. Tyler, "Primary and secondary superresolution by data inversion," *Opt. Express*, **14**, 456 (2006).
- [1582] M. Z. Nashed, "Operator-Theoretic and Computational Approaches to Ill-Posed Problems with Applications to Antenna Theory," *IEEE Trans. Antennas Propagat.*, **AP-29**, 220 (1981).
- [1583] F. Yaman, V. G. Yakhno, and R. Potthast, "A Survey on Inverse Problems for Applied Sciences," *Mathematical Problems in Engineering*, vol. 2013 (2013), Article ID 976837, available online from: <http://www.hindawi.com/journals/mpe/2013/976837/>
- [1584] G. C. Sherman, "Integral-Transform Formulation of Diffraction Theory," *J. Opt. Soc. Am.*, **57**, 1490 (1967).
- [1585] J. R. Shewell and E. Wold, "Inverse Diffraction and a New Reciprocity Theorem," *J. Opt. Soc. Am.*, **58**, 1596 (1968).
- [1586] J. J. Stamnes, "Focusing of two-dimensional waves," *J. Opt. Soc. Am.*, **71**, 15 (1981).
- [1587] J. J. Stamnes, "Focusing of a perfect wave and the Airy pattern formula," *Opt. Commun.*, **37**, 311 (1981).
- [1588] J. J. Stamnes, *Waves in Focal Regions*, Taylor & Francis Group, New York, 1986.

- [1589] M. Nieto-Vesperinas, *Scattering and Diffraction in Physical Optics*, Wiley, New York, 1991.
- [1590] J. J. Stamnes and H. A. Eide, "Exact and approximate solutions for focusing of two-dimensional waves," *J. Opt. Soc. Am.*, **A-15**, 1285 (1998), and p.1292, and p.1308.
- [1591] R. Merlin, "Radiationless Electromagnetic Interference: Evanescent-Field Lenses and Perfect Focusing," *Science*, **217**, 927 (2007).
- [1592] A. Grbic and R. Merlin, "Near-Field Focusing Plates and Their Design," *IEEE Trans. Antennas Propagat.*, **56**, 3159 (2008).
- [1593] L. E. Helseth, "The almost perfect lens and focusing of evanescent waves," *Opt. Commun.*, **281**, 1981 (2008).
- [1594] L. E. Helseth, "Focusing of evanescent vector waves," *Opt. Commun.*, **283**, 29 (2010).
- [1595] M. F. Imani and A. Grbic, "An analytical investigation of near-field plates," *Metamaterials*, **4**, 104 (2010).
- [1596] A. Grbic, et al., "Near-Field Plates: Metamaterial Surfaces/Arrays for Subwavelength Focusing and Probing," *Proc. IEEE*, **99**, 1806 (2011).
- [1597] M. F. Imani and A. Grbic, "Planar Near-Field Plates," *IEEE Trans. Antennas Propagat.*, **61**, 5425 (2013).

Superdirectivity

- [1598] C. W. Oseen, "Die Einsteinsche Nadelstichstrahlung und die Maxwellschen Gleichungen," *Ann. Physik*, **69**, 202 (1922).
- [1599] C. J. Bouwkamp and N. G. de Bruijn, "The problem of optimum antenna current distribution," *Philips Res. Rep.*, **1**, 135 (1945/46); available online from, <https://pure.tue.nl/ws/files/4289258/597471.pdf>
- [1600] P. M. Woodward, "A method of calculating the field over a plane aperture required to produce a given polar diagram," *J. IEE*, Part IIIA, **93**, 1554 (1946).
- [1601] P. M. Woodward and J. D. Lawson, "The theoretical precision with which an arbitrary radiation-pattern may be obtained from a source of finite size," *J. IEE*, Part III, **95**, 363 (1948).
- [1602] T. T. Taylor, "Design of Line-Source Antennas for Narrow Beamwidth and Low Side Lobes," *IRE Trans. Antennas Propagat.*, **AP-3**, 16 (1955).
- [1603] T. T. Taylor, "Design of Circular Apertures for Narrow Beamwidth and Low Side Lobes," *IRE Trans. Antennas Propagat.*, **AP-8**, 17 (1960).
- [1604] R. Hansen, "Tables of Taylor distributions for circular aperture antennas," *IRE Trans. Antennas Propagat.*, **AP-8**, 23 (1960).
- [1605] R. C. Rudduck and D. C. F. Wu, "Directive Gain of Circular Taylor Patterns," *Radio Sci.*, **6**, 1117 (1971).
- [1606] R. C. Hansen, "A one-parameter circular aperture distribution with narrow beamwidth and low side lobes," *IEEE Trans. Antennas Propagat.*, **AP-24**, 477 (1976).
- [1607] A. C. Ludwig, "Low Sidelobe Aperture Distributions for Blocked and Unblocked Circular Apertures," *IEEE Trans. Antennas Propagat.*, **AP-30**, 933 (1982).
- [1608] N. Yaru, "A Note on Super-Gain Antenna Arrays," *Proc. IRE*, **39**, 1081 (1951).
- [1609] D. R. Rhodes, "The Optimum Line Source for the Best Mean-Square Approximation to a Given Radiation Pattern," *IEEE Trans. Antennas Propagat.*, **AP-11**, 440 (1963).
- [1610] T. S. Fong, "Eigenelements of the Finite Fourier Transform and their Application to Antenna Pattern Synthesis," Report No. P67-93, Hughes Aircraft Co., Culver City, Ca, 1966; available online from, <http://www.dtic.mil/cgi-bin/GetTRDoc?AD=AD0655791>
- [1611] T. S. Fong, "On the Problem of Optimum Antenna Aperture Distribution," *J. Franklin Inst.*, **283**, 235 (1967).
- [1612] D. R. Rhodes, "On an Optimum Line Source for Maximum Directivity," *IEEE Trans. Antennas Propagat.*, **AP-19**, 485 (1971).
- [1613] D. R. Rhodes, "On a class of optimum aperture distributions for pattern shaping," *IEEE Trans. Antennas Propagat.*, **20**, 262 (1972).
- [1614] D. R. Rhodes, "On the quality factor of strip and line source antennas and its relationship to superdirectivity ratio," *IEEE Trans. Antennas Propagat.*, **20**, 318 (1972).
- [1615] H. N. Kritikos and M. R. Dresch, "Aperture Synthesis and Supergain," *Proc. IEEE*, **52**, 1052 (1964).

- [1616] H. N. Kritikos, M. R. Dresp, and K. C. Lang, "Interference Suppression Studies, Studies of Antenna Side-lobe Reduction," Moore School of Electrical Engineering, University of Pennsylvania, Oct. 1964. Available online from: <http://www.dtic.mil/cgi-bin/GetTRDoc?AD=AD0609076>
- [1617] G. J. Buck and J. J. Gustincic, "Resolution Limitations of a Finite Aperture," *IEEE Trans. Antennas Propagat.*, **AP-15**, 376 (1967).
- [1618] R. L. Kirlin, "Optimum resolution gain with prolate spheroidal wave functions," *J. Opt. Soc. Am.*, **64**, 404 (1974).

Superoscillations

- [1619] F. Bond and C. Cahn, "On the sampling the zeros of bandwidth limited signals," *IRE Trans. Inform. Th.*, **4**, 110 (1958).
- [1620] M. V. Berry, "Faster than Fourier," in *Quantum Coherence and Reality, In Celebration of the 60th Birthday of Yakir Aharonov*, J. S. Anandan and J. L. Safko, eds., International Conference on Fundamental Aspects of Quantum Theory, p.55, World Scientific, 1994.
- [1621] W. Qiao, "A simple model of Aharonov-Berry's superoscillations," *J. Phys. A: Math. Gen.*, **29**, 2257 (1996).
- [1622] M. S. Calder and A. Kempf, "Analysis of superoscillatory wave functions," *J. Math. Phys.*, **46**, 012101 (2005).
- [1623] P. J. S. G. Ferreira and A. Kempf, "Superoscillations: Faster Than the Nyquist Rate," *IEEE Trans. Signal Proc.*, **54**, 3732 (2006).
- [1624] M. V. Berry and S. Popescu, "Evolution of quantum superoscillations and optical superresolution without evanescent waves," *J. Phys. A: Math. Gen.*, **39**, 6965 (2006).
- [1625] P. J. S. G. Ferreira, A. Kempf, and M. J. C. S. Reis, "Construction of Aharonov-Berry's superoscillations," *J. Phys. A: Math. Theor.*, **40**, 5141 (2007).
- [1626] M. R. Dennis, A. C. Hamilton, and J. Courtial, "Superoscillation in speckle patterns," *Opt. Lett.*, **33**, 2976 (2008).
- [1627] Y. Aharonov, et al., "Some mathematical properties of superoscillations," *J. Phys. A: Math. Theor.*, **44** 365304 (2011).
- [1628] E. Katzav and M. Schwartz, "Yield-Optimized Superoscillations," *IEEE Trans. Signal Proc.*, **61**, 3113 (2013).
- [1629] D. G. Lee and P. J. S. G. Ferreira, "Direct Construction of Superoscillations," *IEEE Trans. Signal Proc.*, **62**, 3125 (2014).
- [1630] D. G. Lee and P. J. S. G. Ferreira, "Superoscillations With Optimum Energy Concentration," *IEEE Trans. Signal Proc.*, **62**, 4857 (2014).
- [1631] M. V. Berry, "Superoscillations, Endfire and Supergain," Ch.21 in D .C. Struppa and J.M. Tollaksen, Eds., *Quantum Theory: A Two-Time Success Story*, Springer-Verlag Italia 2014.

Stationary Phase Approximation

- [1632] Stationary Phase Approximation, Wikipedia, https://en.wikipedia.org/wiki/Stationary_phase_approximation
- [1633] G. G. Stokes, "On the Numerical Calculation of a Class of Definite Integrals and Infinite Series," *Trans. Cambridge Philos. Soc.*, **9**, 166 (1856).
- [1634] W. Thomson (Lord Kelvin), "On the Waves Produced by a Single Impulse in Water of any Depth, or in a Dispersive Medium," *Proc. R. Soc. London* **42**, 80 (1887).
- [1635] A. Erdélyi, "Asymptotic representations of Fourier integrals and the method of stationary phase," *SIAM J. Appl. Math.*, **3**, 17 (1955), and "Asymptotic expansions of Fourier integrals involving logarithmic singularities," *ibid.*, **4**, 38 (1956).
- [1636] N. G. Van Kampen, "The Method of Stationary Phase and the Method of Fresnel Zones," *Physica*, **24**, 437 (1958). Available online from: http://dspace.library.uu.nl/bitstream/handle/1874/15459/kampen_58_method.pdf
- [1637] D. S. Jones and M. Kline, "Asymptotic Expansion of Multiple Integrals and the Method of Stationary Phase," *J. Math. Phys.*, **37**, 1 (1958).

- [1638] J. C. Cooke, "Stationary Phase in Two Dimensions," *IMA J. Appl. Math.*, **29**, 25 (1982).
- [1639] J. P. McClure and R. Wong, "Two-Dimensional Stationary Phase Approximation: Stationary Point at a Corner," *SIAM J. Math. Anal.*, **22**, 500 (1991).
- [1640] H. Bateman, *Tables of Integral Transforms*, Vol I & II, McGraw-Hill, New York, 1954. Available online from: <http://resolver.caltech.edu/CaltechAUTHORS:20140123-101456353>, or <http://authors.library.caltech.edu/43489/>
- [1641] G. N. Watson, *A Treatise on the Theory of Bessel Functions*, 2nd ed., Cambridge University Press, London, 1966. Available online from: <https://archive.org/details/ATreatiseOnTheTheoryOfBesselFunctions>
- [1642] G. Arfken, *Mathematical Methods for Physicists*, 3/e, Academic, New York, 1985.

Prolate Spheroidal Wave Functions

- [1643] D. Slepian and H. O. Pollak, "Prolate Spheroidal Wave Functions, Fourier Analysis, and Uncertainty—I," *Bell Syst. Tech. J.*, **40**, no.1, 43 (1961), available online from: <https://archive.org/details/bstj40-1-43>
- [1644] H. J. Landau and H. O. Pollak, "Prolate Spheroidal Wave Functions, Fourier Analysis and Uncertainty—II," *Bell Syst. Tech. J.*, **40**, no.1, 65 (1961), available online from: <https://archive.org/details/bstj40-1-65>
- [1645] H. J. Landau and H. O. Pollak, "Prolate Spheroidal Wave Functions, Fourier Analysis and Uncertainty—III: The Dimension of the Space of Essentially Time- and Band-Limited Signals," *Bell Syst. Tech. J.*, **41**, no.4, 1295 (1962), available online from: <https://archive.org/details/bstj41-4-1295>
- [1646] D. Slepian, "Prolate Spheroidal Wave Functions, Fourier Analysis and Uncertainty—IV: Extensions to Many Dimensions; Generalized Prolate Spheroidal Functions," *Bell Syst. Tech. J.*, **43**, no.6, 3009 (1964), available online from: <https://archive.org/details/bstj43-6-3009>
- [1647] D. Slepian, "Prolate Spheroidal Wave Functions, Fourier Analysis and Uncertainty—V: The Discrete Case," *Bell Syst. Tech. J.*, **57**, 1371 (1978). Available online from: <https://archive.org/details/bstj57-5-1371>
- [1648] D. Slepian, "Some Comments on Fourier Analysis, Uncertainty and Modeling," *SIAM Rev.*, **25**, 379 (1983).
- [1649] D. Slepian and E. Sonnenblick, "Eigenvalues Associated with Prolate Spheroidal Wave Functions of Zero Order," *Bell Syst. Tech. J.*, **44**, no.8, 1745 (1965), available online from: <https://archive.org/details/bstj44-8-1745>
- [1650] D. Slepian, "On Bandwidth," *Proc. IEEE*, **64**, 292 (1976).
- [1651] H. J. Landau, "An Overview of Time and Frequency Limiting," in *Fourier Techniques and Applications*, J. F. Price (ed.), Plenum, New York, 1985.
- [1652] H. J. Landau, "Extrapolating a Band-Limited Function from its Samples Taken in a Finite Interval," *IEEE Trans. Inform. Th.*, **IT-32**, 464 (1986).
- [1653] B. R. Frieden, "Evaluation, Design and Extrapolation Methods for Optical Signals, Based on Use of Prolate Functions," *Progr. Optics*, **9**, 311 (1971).
- [1654] C. J. Bouwkamp, "On spheroidal wave functions of order zero," *J. Math. and Physics*, **26**, 79 (1947).
- [1655] C. J. Bouwkamp, "On the theory of spheroidal wave functions of order zero," *Nederl. Akad. Wetensch., Proc.*, p.931 (1950), online: <http://www.dwc.knaw.nl/DL/publications/PU00018840.pdf>
- [1656] C. J. Bouwkamp, "Theoretical and numerical treatment of diffraction through a circular aperture," *IEEE Trans. Antennas Propagat.*, **18**, 152 (1970).
- [1657] C. Flammer, *Spheroidal Wave Functions*, Stanford Univ. Press, Stanford, CA, 1957.
- [1658] D. R. Rhodes, "On the Spheroidal Functions," *J. Res. Nat. Bureau of Standards - B. Mathematical Sciences*, **74B**, no. 3, 187 (1970), available online from: http://nvlpubs.nist.gov/nistpubs/jres/74B/jresv74Bn3p187_A1b.pdf
- [1659] F. W. J. Olver, et al, (Eds.), "NIST Handbook of Mathematical Functions," Chapter 30, NIST and Cambridge University Press, 2010, available online from: <http://dlmf.nist.gov/30>
- [1660] D. B. Hodge, "Eigenvalues and Eigenfunctions of the Spheroidal Wave Equation," *J. Math. Phys.*, **11**, 2308 (1970).

- [1661] T. A. Beu and R. I. Câmpeanu, "Prolate Radial Spheroidal Wave Functions," *Computer Phys. Commun.*, **30**, 177 (1983).
- [1662] M. B. Kozin, V. V. Volkov, and D. I. Svergun, "A Compact Algorithm for Evaluating Linear Prolate Functions," *IEEE Trans. Signal Proc.*, **45**, 1075 (1997).
- [1663] Le-Wei Li, et al., "Computations of spheroidal harmonics with complex arguments: A review with an algorithm," *Phys. Rev. E*, **58**, 6792 (1998).
- [1664] H. Xiao, V. Rokhlin, and N. Yarvin, "Prolate spheroidal wavefunctions, quadrature and interpolation," *Inverse Problems*, **17**, 805 (2001).
- [1665] F. A. Grünbaum and L. Miranian, "Magic of the prolate spheroidal functions in various setups," *Proc. SPIE 4478, Wavelets: Applications in Signal and Image Processing IX*, p.151, Dec. 2001.
- [1666] B. Larsson, T. Levitina, and E. J. Brändas, "On prolate spheroidal wave functions for signal processing," *Int. J. Quantum Chem.*, **85**, 392 (2001).
- [1667] K. Khare and N. George, "Sampling theory approach to prolate spheroidal wavefunctions," *J. Phys. A: Math. Gen.*, **36**, 10011 (2003).
- [1668] P. E. Falloon, P. C. Abbott, and J. B. Wang, "Theory and computation of spheroidal wavefunctions," *J. Phys. A: Math. Gen.*, **36**, 5477 (2003).
- [1669] I. C. Moore and M. Cada, "Prolate spheroidal wave functions, an introduction to the Slepian series and its properties," *Appl. Comput. Harmon. Anal.*, **16**, 208 (2004).
- [1670] J. P. Boyd, "Algorithm 840: Computation of Grid Points, Quadrature Weights and Derivatives for Spectral Element Methods Using Prolate Spheroidal Wave Functions-Prolate Elements," *ACM Trans. Math. Software*, **31**, no. 1, 149 (2005).
- [1671] G. Walter and T. Soleski, "A new friendly method of computing prolate spheroidal wave functions and wavelets," *Appl. Comput. Harmon. Anal.*, **19** 432 (2005).
- [1672] P. Kirby, "Calculation of spheroidal wave functions," *Computer Phys. Commun.*, **175**, 465 (2006).
- [1673] A. Karoui and T. Moumni, "New efficient methods of computing the prolate spheroidal wave functions and their corresponding eigenvalues," *Appl. Comput. Harmon. Anal.*, **24**, 269 (2008).
- [1674] A. Karoui, "Unidimensional and bidimensional prolate spheroidal wave functions and applications," *J. Franklin Inst.*, **348**, 1668 (2011).
- [1675] J. A. Hogan and J. D. Lakey, *Duration and Bandwidth Limiting: Prolate Functions, Sampling, and Applications*, Springer Birkhäuser, New York, 2012.
- [1676] A. Osipov, V. Rokhlin, and H. Xiao, *Prolate Spheroidal Wave Functions of Order Zero*, Springer, New York, 2013.
- [1677] R. Adelman, N. A. Gumerov, and R. Duraiswami, "Software for Computing the Spheroidal Wave Functions Using Arbitrary Precision Arithmetic," *arXiv:1408.0074* [cs.MS], 2014, available online from: <http://arxiv.org/abs/1408.0074>
- [1678] N. C. Gallagher, Jr. and G. L. Wise, "A Representation for Band-Limited Functions," *Proc. IEEE*, **63**, 1624 (1975).
- [1679] H-P Chang, T. K. Sarkar, and O. M. C. Pereira-Filho, "Antenna Pattern Synthesis Utilizing Spherical Bessel Functions," *IEEE Trans. Antennas Propagat.*, **48**, 853 (2000).

Reflector Antennas and Feeds

- [1680] L. J. Chu, "Calculation of the Radiation Properties of Hollow Pipes and Horns," *J. Appl. Phys.*, **11**, 603 (1940).
- [1681] J. R. Risser, "Waveguide and Horn Feeds," in Ref. [21].
- [1682] A. W. Love, ed., *Electromagnetic Horn Antennas*, IEEE Press, New York, 1976.
- [1683] P. J. B. Clarricoats and A. D. Olver, *Corrugated Horns for Microwave Antennas*, IEE Electromagnetic Waves Series 18, P. Peregrinus, Ltd., London, 1984.
- [1684] S. Silver, "Aperture Illumination and Antenna Patterns," "Pencil-Beam and Simple Fanned-Beam Antennas," in Ref. [21].
- [1685] R. E. Collin, "Radiation from Apertures," in Ref. [9], part 1.
- [1686] A. D. Yaghjian, "Equivalence of Surface Current and Aperture Field Integrations for Reflector Antennas," *IEEE Trans. Antennas Propagat.*, **AP-23**, 1355 (1984).

- [1687] W. V. T. Rusch and P. D. Potter, *Analysis of Reflector Antennas*, Academic Press, New York, 1970.
- [1688] A. W. Love, ed., *Reflector Antennas*, IEEE Press, New York, 1978.
- [1689] P. J. Wood, *Reflector Antenna Analysis and Design*, Peter Peregrinus Ltd., London, 1986.
- [1690] P. J. B. Clarricoats and G. T. Poulton, "High-Efficiency Microwave Reflector Antennas—A Review," *Proc. IEEE*, **65**, 1470 (1977).
- [1691] W. V. T. Rusch, "Current State of the Reflector Antenna Art—Entering the 1990's," *Proc. IEEE*, **80**, 113 (1992).
- [1692] R. C. Johnson, *Designer Notes for Microwave Antennas*, Artech House, Norwood, MA, 1991.
- [1693] M. K. Komen, "Use Simple Equations to Calculate Beamwidth," *Microwaves*, Dec. 1981, p. 61.
- [1694] A. W. Love, "Some Highlights in Reflector Antenna Development," *Radio Sci.*, **11**, 671 (1976). Reprinted in Ref. [1688].
- [1695] C. C. Cutler, "Parabolic-Antenna Design for Microwaves," *Proc. IRE*, **35**, 1284 (1947).
- [1696] E. M. T. Jones, "Paraboloid Reflector and Hyperboloid Lens Antennas," *IEEE Trans. Antennas Propagat.*, **AP-2**, 119 (1954).
- [1697] J. F. Kauffman, W. F. Croswell, and L. J. Jowers, "Analysis of the Radiation Patterns of Reflector Antennas," *IEEE Trans. Antennas Propagat.*, **AP-24**, 53 (1976).
- [1698] A. C. Ludwig, "The Definition of Cross Polarization," *IEEE Trans. Antennas Propagat.*, **AP-21**, 116 (1973). Reprinted in Ref. [1688].
- [1699] P. W. Hannan, "Microwave Antennas Derived from the Cassegrain Telescope," *IEEE Trans. Antennas Propagat.*, **AP-9**, 136 (1961). Reprinted in Ref. [1688].

Microstrip Antennas

- [1700] K. R. Carver and J. W. Mink, "Microstrip Antenna Technology," *IEEE Trans. Antennas Propagat.*, **AP-29**, 2 (1981).
- [1701] A. G. Derneryd, "Linearly Polarized Microstrip Antennas," *IEEE Trans. Antennas Propagat.*, **AP-24**, 846 (1976).
- [1702] P. Hammer, D. Van Bouchaute, D. Verschraeven, and A. Van de Capelle, "A Model for Calculating the Radiation Field of Microstrip Antennas," *IEEE Trans. Antennas Propagat.*, **AP-27**, 267 (1979).
- [1703] Y. T. Lo, D. Solomon, and W. F. Richards, "Theory and Experiment on Microstrip Antennas," *IEEE Trans. Antennas Propagat.*, **AP-27**, 137 (1979).
- [1704] S. L. Chuang, L. Tsang, J. A. Kong, and W. C. Chew, "The Equivalence of the Electric and Magnetic Surface Current Approaches in Microstrip Antenna Studies," *IEEE Trans. Antennas Propagat.*, **AP-28**, 1980.
- [1705] I. J. Bahl and P. Bhartia, *Microstrip Antennas*, Artech House, Dedham, MA 1980.
- [1706] D. M. Pozar, "Microstrip Antennas," *Proc. IEEE*, **80**, 79 (1992).
- [1707] J. F. Zurcher and F. Gardiol, *Broadband Patch Antennas*, Artech House, Dedham, MA, 1995.

Propagation Effects

- [1708] S. R. Saunders, *Antennas and Propagation for Wireless Communication Systems*, Wiley, Chichester, England, 1999.
- [1709] J. R. Wait, "The Ancient and Modern History of EM Ground-Wave Propagation," *IEEE Antennas and Propagation Mag.*, **40**, no.5, 7, Oct. 1998.
- [1710] J. D. Parsons, *The Mobile Radio Propagation Channel*, Halsted Press, Wiley, New York, 1991.
- [1711] T. Maclean and Z. Wu, *Radiowave Propagation Over Ground*, Chapman & Hall, London, 1993.
- [1712] K. Siwiak, *Radiowave Propagation and Antennas for Personal Communications*, 2nd ed., Artech House, Norwood, MA, 1998.
- [1713] G. Collins, "Wireless Wave Propagation," *Microwave J.*, July 1998, p.78.
- [1714] H. T. Friis, A. B. Crawford, and D. C. Hogg, "A Reflection Theory for Propagation Beyond the Horizon," *Bell Syst. Tech. J.*, **36**, 627 (1957). Available online from Ref. [1858].

- [1715] J. V. Evans, "Satellite Systems for Personal Communications," *IEEE Antennas Propagat. Magazine*, **39**, no.3, 7, (1997).
- [1716] G. Feldhake, "Estimating the Attenuation Due to Combined Atmospheric Effects on Modern Earth-Space Paths," *IEEE Antennas Propagat. Magazine*, **39**, no.4, 26, (1997).
- [1717] T. S. Rappaport and S. Sandhu, "Radio-Wave Propagation for Emerging Wireless Personal Communication Systems," *IEEE Antennas Propagat. Magazine*, **36**, no.5, 14, (1994).
- [1718] R. K. Crane, "Fundamental Limitations Caused by RF Propagation," *Proc. IEEE*, **69**, 196 (1981).
- [1719] K. Bullington, "Radio Propagation for Vehicular Communications," *IEEE Trans. Vehic. Tech.*, **VT-26**, 295 (1977).
- [1720] K. Bullington, "Radio Propagation Fundamentals," *Bell Syst. Tech. J.*, **36**, 593 (1957). Available online from Ref. [1858].
- [1721] K. Bullington, "Radio Propagation at Frequencies Above 30 Megacycles," *Proc. I.R.E.*, **35**, 1122 (1947).
- [1722] K. A. Norton, "The Calculation of Ground-Wave Field Intensity Over a Finitely Conducting Spherical Earth," *Proc. I.R.E.*, **29**, 623 (1941).
- [1723] K. A. Norton, "The Propagation of Radio Waves Over the Surface of the Earth and in the Upper Atmosphere," part I, *Proc. I.R.E.*, **24**, 1367 (1936), and part II, *ibid*, **25**, 1203 (1937).
- [1724] K. A. Norton, "The Physical Reality of Space and Surface Waves in the Radiation Field of Radio Antennas," *Proc. I.R.E.*, **25**, 1192 (1937).

Numerical Methods

- [1725] H. C. Pocklington, "Electrical Oscillations in Wires," *Cambridge Phil. Soc. Proc.*, **9**, 324 (1897).
- [1726] E. Hallén, "Theoretical Investigations into Transmitting and Receiving Qualities of Antennas," *Nova Acta Regiae Soc. Sci. Upsaliensis*, p.1, January 1938. See also, E. Hallén, *Electromagnetic Theory*, Wiley, New York, 1962.
- [1727] L.V. King, "On the Radiation Field of a Perfectly Conducting Base Insulated Cylindrical Antenna Over a Perfectly Conducting Plane Earth, and the Calculation of Radiation Resistance and Reactance," *Phil. Trans. Roy. Soc. London, Series A*, **236**, 381 (1937).
- [1728] S. A. Schelkunoff, "Concerning Hallén's Integral Equation for Cylindrical Antennas," *Proc. IRE*, **33**, 872 (1945).
- [1729] K. K. Mei, "On the Integral Equations of Thin Wire Antennas," *IEEE Trans. Antennas Propagat.*, **AP-13**, 374 (1965).
- [1730] R.W.P. King and T.T. Wu, "Currents, Charges and Near Fields of Cylindrical Antennas," *Radio Sci. J. Res. NBS/USNC-USRI*, **69D**, 429 (1965).
- [1731] R.W.P. King and T.T. Wu, "The Electric Field Very Near a Driven Cylindrical Antenna," *Radio Sci.*, **1** (New Series), 353 (1966).
- [1732] Y. S. Yeh and K. K. Mei, "Theory of Conical Equiangular-Spiral Antennas Part I-Numerical Technique," *IEEE Trans. Antennas Propagat.*, **AP-15**, 634 (1967).
- [1733] J. H. Richmond, "Digital Computer Solutions of the Rigorous Equations for Scattering Problems," *Proc. IEEE*, **53**, 796 (1965).
- [1734] R. F. Harrington, "Matrix Methods for Field Problems," *Proc. IEEE*, **55**, 136 (1967).
- [1735] R. F. Harrington, *Field Computation by Moment Methods*, Macmillan, New York, 1968.
- [1736] L. L. Tsai and C. E. Smith, "Moment Methods in Electromagnetics for Undergraduates," *IEEE Trans. Education*, **E-21**, 14 (1978).
- [1737] M. M. Ney, "Method of Moments as Applied to Electromagnetic Problems," *IEEE Trans. Microwave Theory Tech.*, **MTT-33**, 972 (1985).
- [1738] E. H. Newman, "Simple Examples of the Method of Moments in Electromagnetics," *IEEE Trans, Educ.*, **31**, 193 (1988).
- [1739] W. P. Wheless and L. T. Wurtz, "Introducing Undergraduates to the Moment Method," *IEEE Trans, Educ.*, **38**, 385 (1995).
- [1740] R. F. Harrington, "Origin and Development of the Method of Moments for Field Computation," *IEEE Antennas and Propagation Mag.*, **32**, 31, June 1990.

- [1741] L. L. Tsai, "A Numerical Solution for the Near and Far Fields of an Annular Ring of Magnetic Current," *IEEE Trans. Antennas Propagat.*, **AP-20**, 569 (1972).
- [1742] L. W. Pearson, "A separation of the logarithmic singularity in the exact kernel of the cylindrical antenna integral equation," *IEEE Trans. Antennas Propagat.*, **AP-23**, 256 (1975).
- [1743] C. M. Butler, "Evaluation of potential integral at singularity of exact kernel in thin-wire calculations," *IEEE Trans. Antennas Propagat.*, **AP-23**, 293 (1975).
- [1744] C. M. Butler and D. R. Wilton, "Analysis of Various Numerical Techniques Applied to Thin-Wire Scatterers," *IEEE Trans. Antennas Propagat.*, **AP-23**, 534 (1975).
- [1745] R. Mittra, Ed., *Numerical and Asymptotic Techniques in Electromagnetics*, Springer-Verlag, New York, 1975.
- [1746] E. K. Miller and F. J. Deadrick, "Some Computational Aspects of Thin-Wire Modeling," in Ref. [1745].
- [1747] D. R. Wilton and C. M. Butler, "Efficient Numerical Techniques for Solving Pocklington's Equation and their Relationships to Other Methods," *IEEE Trans. Antennas Propagat.*, **AP-24**, 83 (1976).
- [1748] G. J. Burke and A. J. Poggio, "Numerical Electromagnetics Code (NEC) — Part II: Program Description - Code," Lawrence Livermore Laboratory Report, UCID-18834, January 1981.
- [1749] G. A. Thiele, "Wire Antennas," in *Computer Techniques for Electromagnetics*, R. Mittra, Ed., Hemisphere Publishing Corp., Washington, 1987.
- [1750] H-M. Shen and T. T. Wu, "The universal current distribution near the end of a tubular antenna," *J. Math. Phys.*, **30**, 2721 (1989).
- [1751] R. W. P. King, "Electric Fields and Vector Potentials of Thin Cylindrical Antennas," *IEEE Trans. Antennas Propagat.*, **38**, 1456 (1990).
- [1752] D. H. Werner, P. L. Werner, and J. K. Breakall, "Some Computational Aspects of Pocklington's Electric Field Integral Equation for Thin Wires," *IEEE Trans. Antennas Propagat.*, **42**, 561 (1994).
- [1753] D. H. Werner, J. A. Huffman, and P. L. Werner, "Techniques for evaluating the uniform current vector potential at the isolated singularity of the cylindrical wire kernel," *IEEE Trans. Antennas Propagat.*, **42**, 1549 (1994).
- [1754] W. A. Davies, "Numerical Methods for Wire Structures," Tech. Report, EE Dept., Virginia Tech, 1995.
- [1755] J. A. Crow, "Quadrature of Integrands with a Logarithmic Singularity," *Math. Comp.*, **60**, 297 (1993).
- [1756] J. Ma, V. Rokhlin, and S. Wandzura, "Generalized gaussian quadrature rules for systems of arbitrary functions," *Siam J. Numer. Anal.*, **33**, 971 (1996).
- [1757] D. H. Werner, "A method of moments approach for the efficient and accurate modeling of moderately thick cylindrical wire antennas," *IEEE Trans. Antennas Propagat.*, **46**, 373 (1998).
- [1758] W. X. Wang, "The Exact Kernel for Cylindrical Antenna," *IEEE Trans. Antennas Propagat.*, **39**, 434 (1991).
- [1759] S-O. Park and C. A. Balanis, "Efficient Kernel Calculation of Cylindrical Antennas," *IEEE Trans. Antennas Propagat.*, **43**, 1328 (1995).
- [1760] R. R. DeLyser, "Using Mathcad in Electromagnetics Education," *IEEE Trans. Education*, **36**, 198 (1996).
- [1761] L. F. Canino, et al., "Numerical solution of the Helmholtz equation in 2D and 3D using a high-order Nyström discretization," *J. Comp. Phys.*, **146**, 627 (1998).
- [1762] G. Liu and S. Gedney, "High-order Nyström solution of the Volume-EFIE for TE-wave scattering," *Electromagnetics*, **21**, 1 (2001).
- [1763] A. F. Peterson, "Application of the Locally Corrected Nyström Method to the EFIE for the Linear Dipole Antenna," *IEEE Trans. Antennas Propagat.*, **52**, 603 (2004).
- [1764] A. F. Peterson and M. M. Bibby, "High-Order Numerical Solutions of the MFIE for the Linear Dipole," *IEEE Trans. Antennas Propagat.*, **52**, 2684 (2004).
- [1765] S. A. Schelkunoff, *Advanced Antenna Theory*, Wiley, New York, 1952.
- [1766] T. T. Wu and R. W. P. King, "Driving Point and Input Admittance of Linear Antennas," *J. Appl. Phys.*, **30**, 74 (1959).
- [1767] T. T. Wu, "Introduction to linear antennas," in [9], Part I.
- [1768] R. H. Duncan and F. A. Hinchey, "Cylindrical Antenna Theory," *J. Res. NBS, Radio Propagation*, **64D**, 569 (1960).
- [1769] D. S. Jones, "Note on the integral equation for a straight wire antenna," *IEE Proc.*, pt. H, **128**, 114 (1981).

- [1770] T. K. Sarkar, "A study of various methods for computing electromagnetic field utilizing thin wire integral equations," *Radio Sci.*, **18**, 29 (1983).
- [1771] N. Kalyanasundaram, "On the Distribution of Current on a Straight Wire Antenna," *IEE Proc.*, Pt. H, **132**, 407 (1985).
- [1772] B. P. Rynne, "The well-posedness of the integral equations for thin wire antennas," *IMA J. Appl. Math.*, **49**, 35 (1992).
- [1773] B. P. Rynne, "Convergence of Galerkin Method Solutions of the Integral Equation for Thin Wire Antennas," *Adv. Comput. Math.*, **12**, 251 (2000).
- [1774] G. Fikioris and T. T. Wu, "On the Application of Numerical Methods to Hallén's Equation," *IEEE Trans. Antennas Propagat.*, **49**, 383 (2001).
- [1775] R. W. P. King, G. J. Fikioris, and R. B. Mack, *Cylindrical Antennas and Arrays*, 2/e, Cambridge University Press, Cambridge, 2002.
- [1776] G. Fikioris, "The approximate integral equation for a cylindrical scatterer has no solution," *J. Electromagn. Waves Appl.*, **15**, 1153 (2001).
- [1777] G. Fikioris, J. Lionas, and C. G. Lioutas, "The Use of the Frill Generator in Thin-Wire Integral Equations," *IEEE Trans. Antennas Propagat.*, **51**, 1847 (2003).
- [1778] P. J. Papakanellos and C. N. Capsalis, "On the combination of the method of auxiliary sources with reaction matching for the analysis of thin cylindrical antennas," *Int. J. Numer. Model.: Electronic Netw.*, **17**, 433 (2004).
- [1779] A. Heldring and J. M. Rius, "Efficient Full-Kernel Evaluation for Thin Wire Antennas," *Microwave Opt. Technol. Lett.*, **44**, 477 (2005).
- [1780] F. D. Quesada Pereira, et al., "Analysis of Thick-Wire Antennas Using an Novel and Simple Kernel Treatment," *Microwave Opt. Technol. Lett.*, **46**, 410 (2005)
- [1781] D. R. Wilton and N. J. Champagne, "Evaluation and Integration of the Thin Wire Kernel," *IEEE Trans. Antennas Propagat.*, **54**, 1200 (2006).
- [1782] A. Mohan and D. S. Weile, "Accurate Modeling of the Cylindrical Wire Kernel," *Microwave Opt. Technol. Lett.*, **48**, 740 (2006).
- [1783] M. C. van Beurden and A. G. Tijhuis, "Analysis and Regularization of the Thin-Wire Integral Equation with Reduced Kernel," *IEEE Trans. Antennas Propagat.*, **55**, 120 (2007).
- [1784] K. T. McDonald, "Radiation in the Near Zone of a Center-Fed Linear Antenna," 2004, available from: www.hep.princeton.edu/~mcdonald/examples/linearantenna.pdf.
- [1785] K. T. McDonald, "Currents in a Center-Fed Linear Dipole Antenna," 2009, available from: www.hep.princeton.edu/~mcdonald/examples/transmitter.pdf.
- [1786] A. F. Peterson, S. L. Ray, and R. Mittra, *Computational Methods for Electromagnetics*, IEEE Press, New York, 1998.
- [1787] D. B. Davidson, *Computational Electromagnetics for RF and Microwave Engineering*, Cambridge University Press, Cambridge, 2005.
- [1788] A. Bondenson, T. Rylander, and P. Ingelström, *Computational Electromagnetics*, Springer, New York, 2005.
- [1789] J.D. Jackson, "How an antenna launches its input power into radiation: The pattern of the Poynting vector at and near an antenna," *Am. J. Phys.*, **74**, 280 (2006).

Elliptic Function Computations

- [1790] M. Abramowitz and I. A. Stegun, *Handbook of Mathematical Functions*, Dover Publications, New York, 1965. Available online from: <http://people.math.sfu.ca/~cbm/aands/>, or <http://www.math.hkbu.edu.hk/support/aands/>.
- [1791] I. S. Gradshteyn and I. M. Ryzhik, *Table of Integrals, Series and Products*, 4/e, Academic Press, New York, 1965.
- [1792] D. F. Lawden, *Elliptic Functions and Applications*, Springer-Verlag, New York, 1989.
- [1793] P. F. Byrd and M. D. Friedman, *Handbook of Elliptic Integrals for Engineers and Scientists*, Springer-Verlag, New York, 1971.

- [1794] H. J. Orchard and A. N. Willson, "Elliptic Functions for Filter Design," *IEEE Trans. Circuits Syst., I*, **44**, 273 (1997).
- [1795] S. J. Orfanidis, "High-Order Digital Parametric Equalizer Design," *J. Audio Eng. Soc.*, **53**, 1026 (2005). MATLAB toolbox available from, <http://www.ece.rutgers.edu/~orfanidi/hpeq/>.
- [1796] <http://www.ece.rutgers.edu/~orfanidi/ece521/notes.pdf>, contains a short review of elliptic functions.
- [1797] <http://www.ece.rutgers.edu/~orfanidi/ece521/jacobi.pdf>, contains excerpts from Jacobi's original treatise, C. G. J. Jacobi, "Fundamenta Nova Theoriae Functionum Ellipticarum," reprinted in *C. G. J. Jacobi's Gesammelte Werke*, vol.1, C. W. Borchardt, ed., Verlag von G. Reimer, Berlin, 1881.

Coupled Antennas, Mutual and Self Impedance

- [1798] L. Brillouin, "Origin of Radiation Resistance," *Radioélectricité*, **3** 147 (1922).
- [1799] A. A. Pstolkors, "Radiation Resistance of Beam Antennae," *Proc. IRE*, **17**, 562 (1929).
- [1800] R. Bechmann, "Calculation of Electric and Magnetic Field Strengths of any Oscillating Straight Conductors," *Proc. IRE*, **19**, 461 (1931).
- [1801] R. Bechmann, "On the Calculation of Radiation Resistance of Antennas and Antenna Combinations," *Proc. IRE*, **19**, 1471 (1931).
- [1802] P. S. Carter, "Circuit Relations in Radiating Systems and Applications to Antenna Problems," *Proc. IRE*, **20**, 1004 (1932).
- [1803] A. W. Nagy, "An Experimental Study of Parasitic Wire Reflectors on 2.5 Meters," *Proc. IRE*, **24**, 233 (1936).
- [1804] G. H. Brown, "Directional Antennas," *Proc. IRE*, **25**, 78 (1937).
- [1805] C. T. Tai, "Coupled Antennas," *Proc. IRE*, **36**, 487 (1948).
- [1806] H. E. King, "Mutual Impedance of Unequal Length Antennas in Echelon," *IEEE Trans. Antennas Propagat.*, **AP-5**, 306 (1957).
- [1807] H. C. Baker and A. H. LaGrone, "Digital Computation of the Mutual Impedance Between Thin Dipoles," *IEEE Trans. Antennas Propagat.*, **AP-10**, 172 (1962).
- [1808] J. H. Richmond and N. H. Geary, "Mutual Impedance Between Coplanar-Skew Dipoles," *IEEE Trans. Antennas Propagat.*, **AP-18**, 414 (1970).
- [1809] R. Hansen, "Formulation of Echelon Dipole Mutual Impedance for Computer," *IEEE Trans. Antennas Propagat.*, **AP-20**, 780 (1972).
- [1810] J. H. Richmond and N. H. Geary, "Mutual Impedance of Nonplanar-Skew Sinusoidal Dipoles," *IEEE Trans. Antennas Propagat.*, **AP-23**, 412 (1975).
- [1811] C. W. Chuang, et al., "New Expressions for Mutual Impedance of Nonplanar-Skew Sinusoidal Monopoles," *IEEE Trans. Antennas Propagat.*, **AP-38**, 275 (1990).
- [1812] J. D. Kraus, "The Corner-Reflector Antenna," *Proc. IRE*, **28**, 513 (1940).
- [1813] H. Yagi, "Beam Transmission of Ultra Short Waves," *Proc. IRE*, **16**, 715 (1928).
- [1814] W. Walkinshaw, "Theoretical Treatment of Short Yagi Aerials," *J. IEE*, **93**, Pt.IIIA, 598 (1946).
- [1815] R. M. Fishenden and E. R. Wiblin, "Design of Yagi Aerials," *Proc. IEE*, **96**, Pt.III, 5 (1949).
- [1816] G. A. Thiele, "Analysis of Yagi-Uda-Type Antennas," *IEEE Trans. Antennas Propagat.*, **AP-17**, 24 (1968).
- [1817] D. K. Cheng and C. A. Chen, "Optimum Element Spacings for Yagi-Uda Arrays," *IEEE Trans. Antennas Propagat.*, **AP-21**, 615 (1973).
- [1818] C. A. Chen and D. K. Cheng, "Optimum Element Lengths for Yagi-Uda Arrays," *IEEE Trans. Antennas Propagat.*, **AP-23**, 8 (1975).
- [1819] G. Sato, "A Secret Story About the Yagi Antenna," *IEEE Antennas and Propagation Mag.*, **33**, 7, June 1991.
- [1820] D. H. Preiss, "A Comparison of Methods to Evaluate Potential Integrals," *IEEE Trans. Antennas Propagat.*, **AP-24**, 223 (1976).

Web Sites

- [1821] <http://missionscience.nasa.gov/ems/>, NASA, *Tour of the Electromagnetic Spectrum*, also available in PDF from: missionscience.nasa.gov/ems/TourOfEMS_Booklet_Print.pdf
- [1822] <http://dlmf.nist.gov/>, F. W. J. Olver, et al., eds. *NIST Digital Library of Mathematical Functions*, 2010, an updated and extended version of the Abramowitz-Stegun Handbook [1790].
- [1823] www.codata.org, Committee on Data for Science and Technology (CODATA). Contains most recent values of physical constants, published in Ref. [112].
- [1824] www.ieee.org/organizations/history_center/general_info/lines_menu.html, R. D. Friedel, *Lines and Waves, An Exhibit by the IEEE History Center*.
- [1825] www.ece.umd.edu/~taylor/frame1.htm, Gallery of Electromagnetic Personalities.
- [1826] www.ece.umd.edu/~taylor/optics.htm, L. S. Taylor, Optics Highlights.
- [1827] mintaka.sdsu.edu/GF, A. T. Young, "An Introduction to Green Flashes," with extensive bibliography.
- [1828] www.ee.surrey.ac.uk/Personal/D.Jefferies/antennas.html, Notes on Antennas.
- [1829] www.arrl.org, American Radio Relay League.
- [1830] www.qth.com/antenna, The Elmer HAMlet.
- [1831] www.northcountryradio.com, North Country Radio.
- [1832] www.tapr.org, Tuscon Amateur Packet Radio.
- [1833] aces.ee.olemiss.edu/, Applied Computational Electromagnetics Society,
- [1834] emlib.jpl.nasa.gov, EMLIB Software Library (with many EM links.)
- [1835] www.qsl.net/wb6tpu/swindex.html, Numerical Electromagnetics Code (NEC) Archives.
- [1836] dutettq.et.tudelft.nl/~koen/Nec/neclinks.html, NEC links.
- [1837] www-laacg.atdiv.lanl.gov/electromag.html, Los Alamos Accelerator Code Group (LAACG), Electromagnetic Modeling Software.
- [1838] soli.inav.net/~r1cross/asap/index.html, ASAP-Antenna Scatterers Analysis Program.
- [1839] www.itu.org, International Telecommunication Union (formerly CCIR.)
- [1840] www.fcc.gov, Federal Communications Commission.
- [1841] sss-mag.com/smith.html, The Smith Chart Page (with links.)
- [1842] www.wirelessdesignonline.com, Wireless Design Online.
- [1843] www.csdmag.com, Communication Systems Design Magazine.
- [1844] home.earthlink.net/~jpdowling/pbgbib.html, J. P. Dowling, H. Everitt, and E. Yablonovitz, Photonic and Acoustic Band-Gap Bibliography.
- [1845] www.sspectra.com/index.html, Software Spectra, Inc. Contains thin-film design examples.
- [1846] www.therfc.com/attenrat.htm, Coaxial Cable Attenuation Ratings.
- [1847] www.tm.agilent.com/data/static/eng/tmo/Notes/interactive/, Agilent, Application Notes Library.
- [1848] www.semiconductor.agilent.com, Agilent RF & Microwave Products.
- [1849] www.semiconductor.agilent.com, Agilent Wireless Library.
- [1850] www.sss-mag.com/spara.html, S-Parameter Archive (with links.)
- [1851] www.ise.pw.edu.pl/~mschmidt/literature/, M. Schmidt-Szalowski, Literature on Selected Microwave Topics.
- [1852] www.mathworks.com, MATLAB resources at Mathworks, Inc.
- [1853] www.3m.com/about3m/technologies/lightmgmt, Giant Birefringent Optics, 3M, Inc.
- [1854] <http://www.nrl.navy.mil/media/publications/plasma-formulary/>, NRL Plasma Formulary.
- [1855] <http://voyager.jpl.nasa.gov/>, Voyager web site.
- [1856] <http://deepspace.jpl.nasa.gov/dsn>, NASA's Deep-Space Network.
- [1857] K. T. McDonald, "Physics Examples and other Pedagogic Diversions," <http://www.hep.princeton.edu/~mcdonald/examples/>
- [1858] *Bell System Technical Journal*, <http://www.alcatel-lucent.com/bstj/>, and also, <https://archive.org/details/bstj-archives>

Index

- 3-dB width, 169
- 4F optical processor, 961
- 9-dB per delta rule, 57

- A.U., astronomical unit, 980
- Abbe diffraction limit, 955, 1028
- acoustic tube models, 186
- admittance matrix, 663
- Airy pattern, 989
- amplitude transfer function, 954
- Ampère's law, 1
- angular spectrum representation, 850
- anisotropic materials, 5
- anisotropic media, 132
- annular apertures, 1007
- antennas
 - aperture efficiency, 747
 - beam efficiency, 758
 - beam solid angle, 743
 - beamwidth, 740
 - bit-error rate, 765
 - center-loaded, 1179
 - circular loop, 793
 - communicating, 753
 - coupled, 1222
 - data rate limits, 765
 - directivity, 740
 - dish, 1065
 - dish antennas, 747
 - dual-reflector, 1083
 - effective area, 745
 - effective length, 751
 - EIRP, 741
 - equivalent circuits, 749
 - free-space loss, 754
 - Friis formula, 753
 - gain, 740
 - gain-beamwidth relationship, 743, 749
 - geosynchronous satellite, 767
 - ground effects, 1096
 - half-wave dipole, 783
 - Hertzian dipole, 777
 - horns, 1046
 - lens, 1086
 - linear, 775
 - linear wire, 716
 - link budget, 769
 - load mismatch, 752
 - loop, 791
 - microstrip, 1060
 - minimum-scattering, 751
 - monopole, 784
 - mutual impedance, 1233
 - noise temperature, 755
 - normalized gain, 742
 - open-ended waveguides, 1042
 - parabolic reflectors, 1065
 - polarization mismatch, 752
 - power density, 740
 - radar equation, 770
 - radiation efficiency factor, 741
 - radiation resistance, 780
 - radiation vector, 777
 - receiving, 739, 1179
 - reflector, 1065
 - resonant, 781
 - rhombic, 788
 - satellite links, 767
 - secant antenna gain, 771
 - self impedance, 1233
 - small dipoles, 779
 - square loop, 795
 - standing-wave, 779
 - transmitting, 739
 - traveling wave, 786
 - vee, 788
 - Yagi-Uda, 1251
- antireflection coatings, 170, 186, 188
 - at oblique incidence, 330
- aperture antennas, 1042
 - aperture-field method, 1071
 - current-distribution method, 1071
 - directivity of waveguide apertures, 1045
 - dual-reflector, 1083
 - horn design, 1056
 - horn directivity, 1054
 - horn radiation fields, 1048
 - horn radiation patterns, 1051
 - horns, 1046
 - lens, 1086
 - microstrip, 1060
 - open-ended waveguides, 1042
 - parabolic reflector beamwidth, 1067
 - parabolic reflector gain, 1067

- parabolic reflectors, 1065
- reflector radiation patterns, 1074
- aperture efficiency, 747, 810
- aperture-field method for reflector antennas, 1071
- apertures
 - 3-dB angles, 813
 - annular, 1007
 - aperture efficiency, 810
 - circular, 814
 - conducting screens, 872
 - diffraction theory, 816
 - directivity of, 809
 - effective area of, 809
 - extinction theorem, 821
 - field equivalence principle, 799
 - Fourier optics, 923
 - Franz diffraction formulas, 819
 - Fresnel diffraction, 823, 923
 - geometrical theory of diffraction, 835
 - Huygens source, 807
 - Huygens-Fresnel principle, 799
 - Kirchhoff diffraction formulas, 818
 - knife-edge diffraction, 827, 878
 - Kottler's formulas, 804, 819
 - lenses, 947
 - one-dimensional, 854
 - plane wave spectrum, 849
 - Poisson's spot, 928
 - radiation fields from, 804
 - radiation from, 799, 844
 - radiation vectors of, 805
 - Rayleigh-Sommerfeld theory, 844
 - Rayleigh-Sommerfeld-Smythe formulas, 866
 - rectangular, 812
 - small holes, 891
 - Sommerfeld's solution, 835, 878
 - Stratton-Chu diffraction formulas, 818
 - uniform, 811
 - vector diffraction for, 822
- apparent depth, 254
- Appleton-Hartree equations, 151
- Arago's spot, 928
- array design methods, 1119
 - and FIR filters, 1124
 - binomial, 1142
 - Blass matrix, 1170
 - Butler beams, 1169
 - continuous line sources, 1134
 - continuous to discrete, 1136
 - Dolph-Chebyshev, 1144
 - DSP analogies, 1124
 - endfire DuHamel, 1154
 - Fourier series with windowing, 1124
 - frequency-sampling, 1131
 - multibeam, 1168
 - narrow-beam, low-sidelobe, 1138
 - prolate array, 1160
 - Riblet method, 1149
 - sampled current sources, 1135
 - Schelkunoff's zero-placement, 1122
 - secant array, 1133
 - sector beam, 1125
 - spatial sampling theorem, 1135
 - Taylor line source, 1164
 - Taylor n-bar distribution, 1164
 - Taylor's one-parameter, 1156
 - Villeneuve, 1167
 - Woodward-Lawson, 1129, 1136
 - zero mapping, 1136
- array factor, 1090
- array pattern multiplication, 1090
- array processing, 1102
- array space factor, 1090
- arrays, 1088
 - array factor, 1090
 - array processing, 1102
 - beamwidth, 1114
 - beamwidth of uniform array, 1108
 - coupled two-element, 1239
 - directivity, 1110
 - discrete-space Fourier transform, 1102
 - DSP analogies, 1102
 - grating lobes, 1104
 - ground effects, 1096
 - interferometry, 1104
 - one-dimensional, 1100
 - optimum directivity, 1111
 - parallel dipoles, 1242
 - parasitic, 1248
 - pattern multiplication, 1090
 - prolate matrix, 1111
 - rectangular window, 1107
 - sidelobes of uniform array, 1109
 - space factor, 1090
 - spatial z-transform, 1102
 - steering and scanning, 1111
 - translational phase shift, 1088
 - uniform, 1106
 - very large array, 1105
 - very long base line, 1105
 - visible region, 1102
 - Yagi-Uda, 1251
- asymmetric dielectric waveguides, 397
- atmospheric refraction, 289
- attenuation constant, 56
- attenuation in waveguides, 368, 381
- attenuator noise temperature, 760
- Attwood surface waveguide, 526
- available gain circles, 695
- available power gain, 679
- Babinet principle, 928
 - EM fields, 915
 - scalar fields, 915
- BAC-CAB rule, 31
- backward recursion, *see* layer recursions

- backward waves, 39
- balanced stubs, 643
- bandwidth
 - in waveguides, 378
 - noise, 755
 - of dielectric mirrors, 197
- beam efficiency, 758, 973
- beam gain, 973
- beam solid angle, 743
- beamwidth, 740
- Bethe-Bouwkamp Model, 891
- biaxial media, 133
- Big Bang, 489
- bilinear transformation, 217
- binomial arrays, 1142
- birefringent plasmas, 35
- birefringence
 - circular, 132
 - linear, 132
- birefringent media, 132
 - Brewster and critical angles, 350
 - Brewster angle in, 351
 - critical angle of incidence in, 350
 - giant birefringent optics, 355, 356, 361
 - maximum angle of refraction in, 350
 - multilayer structures, 355
 - reflection and refraction, 346
- bite-error rate (BER), 765
- Bloss matrix, 1170
- Bloch wavenumber, 195
- Boltzmann constant, 755
- Bouguer's law, 291
- boundary conditions, 7
 - for transverse fields, 247
 - matching matrix, 247
- BPSK modulation, 765
- Brewster angle, 259
 - for birefringent media, 351
 - for lossy media, 261
 - in birefringent media, 350
 - in negative-index media, 297
- broadband matching, 227
- Butler beams, 1169

- cartesian coordinates, 367, 731
- causality, 85
 - relativistic, 85
- cavity resonators, 386
- characteristic impedance, 4, 45
- charge
 - conservation, 10
 - density, 1
 - relaxation time, 11
- charge flux, 9
- charge form factor, 731
- charge relaxation, 23
- Chebyshev transformer, 617
- Chebyshev transformers, 227

- chiral media, 132, 135
- chiral media, dichroic, 140
- chirp radar, 113
- chirping, 103
- circular apertures, 814
- circular conducting disk, 919
- circular loop antennas, 793
- coaxial cables, 546
- coherent transfer function, 954
- collision time, 17
- communicating antennas, 753
- complementary error function, 765
- complex modes in MDM waveguides, 442
- complex refractive index, 55
- complex waves, 65, 261
- conductivity model, 20
- conductors in magnetic fields, 33
- conjugate matching, 614
- constitutive relations, 3
 - in anisotropic dielectrics, 5
 - in chiral media, 135
 - in dispersive materials, 5
 - in gyroelectric media, 138
 - in gyromagnetic media, 138
 - in inhomogeneous dielectrics, 5
 - in linear isotropic dielectrics, 4
 - in nonlinear dielectrics, 5
 - in simple dielectrics, 4
 - in uniaxial and biaxial media, 133
 - in vacuum, 3
- continuous line sources, 1134
 - Taylor's ideal line, 1138
 - Taylor's one-parameter, 1138
- coordinate systems, 1278
 - cartesian, 367, 731
 - cylindrical, 367, 731
 - spherical, 731
- cosine integrals, 1286
- cosmic microwave background, 489
- coupled antennas, 1222
- coupled mode theory, 605
 - fiber Bragg gratings, 607
- coupled transmission lines, 594
- coupled two-element arrays, 1239
- critical angle of incidence, 251
 - for birefringent media, 350
- cross-section, 920
- crosstalk in transmission lines, 600
- CTF, coherent transfer function, 954
- current-distribution method for reflectors, 1071
- currents on linear antennas, 1172
- cutoff wavenumber and frequency, 365
- cylindrical coordinates, 367, 731

- data rate limits, 765
- delta-gap generator, 1175
- density
 - current, 1

- electric flux, 1
- Lorentz force, 3
- magnetic flux, 1
- momentum, 13, 33
- polarization, 8
- surface charge, 7
- surface current, 7
- volume charge, 1
- DFT, discrete-time Fourier transform, 933
- dichroism, linear and circular, 139
- dielectric constant, 4
- dielectric mirrors, 193
 - bandwidth of, 197
 - Fabry-Perot resonators, 204
 - multiband, 202
 - narrow-band transmission filters, 204
 - omnidirectional, 199
 - shortpass/longpass filters, 203
- dielectric model, 17
- dielectric polarization, 4
- dielectric slab, 163, 307
 - half-wave, 166
 - quarter-wave, 166
 - reflectionless, 166
- dielectric waveguides, 388
 - asymmetric, 397
- diffraction
 - small holes, 891
- diffraction integrals, 1281
- diffraction theory, 816
- diffuse reflection and transmission
 - Kubelka-Munk model of, 610
- Dini series, 993
- dipole moment density, 4
- dipole radiation, 796
- directive gain, 740
- directivity, 740
- directivity of apertures, 809
- directivity, one-dimensional, 974
- directivity, two-dimensional, 990, 999
- discretization of continuous line sources, 1134
- dish antennas, 747, 1065
- dispersion
 - anomalous, 19
 - intermodal, 6
 - material, 6
 - normal, 19
 - waveguide, 6
- dispersion coefficient, 100
- dispersion compensation, 105
- dispersive materials, 5
- displacement current, 1
- Dolph-Chebyshev arrays, 1144
- Dolph-Chebyshev-Riblet arrays, 1149
- doppler ambiguity, 120
- Doppler effect, 67
- Doppler radar, 181
- Doppler shift, 178, 181
- double-exponential quadrature, 1297
- double-stub tuner, 645
- Drude model, 21
- Drude-Lorentz model, 22
- DSFT, discrete-space Fourier transform, 1102
- DTFT, 1308
- DTFT, discrete-time Fourier transform, 1102
- dual-reflector antennas, 1083
- duality transformation, 801
- dynamic predictive deconvolution, 186
- effective area of an antenna, 745
- effective area of apertures, 809
- effective length of an antenna, 751
- effective noise temperature, 701, 759
- efficiency factor, 741
- EIRP, effective isotropic radiated power, 741
- electric and magnetic dipoles, 718
- electric field, 1
- electric flux density, 1
- electromagnetic frequency bands, 1267
- elliptic functions, 1190
- elliptic integrals, 1190
- encircled energy, 973, 990, 999, 1309
- endfire DuHamel arrays, 1154
- energy conservation, 12
- energy density, 12, 14, 26, 46
- energy flux, 10, 12, 46, 739
- energy velocity, 29, 41
- equivalent noise temperature, 761
- error function, 765
- evanescent waves, 252
 - penetration depth for, 252
- Ewald-Oseen extinction theorem, 723
- exponential integrals, 1286
- extinction theorem, 723, 821
- extraordinary transmission, 891, 904
- Fabry-Perot interferometer, 204, 309
- far-field approximation, 729
- far-field diffraction pattern, 852
- Faraday rotation, 132, 139
- Faraday's law of induction, 1
- Fermat's principle of least time, 282
- fiber Bragg gratings, 186, 204, 607
 - quarter-wave phase-shifted gratings, 204
- fiber, single mode, 101
- fiber, standard, 101
- field equivalence principle, 799
- field intensities, 1
- fields of dipoles, 718
- fields of wire antennas, 716
- fingerprint identification, 255
- flux
 - charge, 9
 - definition of, 9
 - energy, 10, 12
 - momentum, 10

- Poynting vector, 12
- flux densities, 1
- forward recursion, *see* layer recursions
- forward waves, 39
- Fourier optics, 923
- Fourier series method with windowing, 1124
- Fourier-Bessel series, 993
- FOV, field of view, 1007
- Franz diffraction formulas, 819, 867
- Fraunhofer diffraction pattern, 852
- Fraunhofer region, 730
- free-space loss, 754
- frequency bands, 1267
- frequency-sampling array design, 1131
- Fresnel coefficients, 247, 248
- Fresnel diffraction, 823, 923
- Fresnel drag, 180
- Fresnel integrals, 1281
- Fresnel lens, 942
- Fresnel region, 730
- Fresnel rhomb, 255
- fresnel zone, 942
- Fresnel zones, 830
- Friis formula, 753
- frill generator, 1175
- front delay, 85
- front velocity, 85
- frustrated total internal reflection, 309
- gain, 740
- gain-beamwidth relationship, 743, 749
- Galerkin weighting, 1195
- gamma-ray bands, 1268
- Gap SPP, 448
- gauge transformation, 710
- Gauss sums, 933
- Gauss's laws, 1
- geometrical image of a lens, 950
- geometrical optics, 279
- geometrical theory of diffraction, 835
- geosynchronous satellite, 744
- giant birefringent optics, 140, 355, 356, 361
 - mirrors, 356, 357
 - reflective polarizers, 359
- glass prisms, 253
- Goos-Hänchen shift, 256
- Goubau line, 509
- Goubau line cutoffs, 516
- Goubau line, planar limit, 526
- graded-index optical fibers, 294
- grating lobes, 1104
- gratings, 607
- Green's function, 1177
- Green's function for Helmholtz equation, 714
- Green's functions, 1272
 - 1-dimensional, 1273
 - 2-dimensional, 1276
 - 3-dimensional, 1273
- Dirichlet type, 846
- Helmholtz equation, 1273
- Laplace equation, 1273
- Neumann type, 847
- Green's identities, 32
- ground effects between antennas, 1096
- ground-penetrating radar, 81
- group delay, 85
- group index, 100
- group refractive index, 30
- group velocity, 29, 30, 83, 85, 95
 - in birefringent media, 143
 - in waveguides, 379
 - slow, fast, and negative, 106
 - superluminal, 86, 106
- group velocity dispersion, 99
- gyroelectric media, 132
- gyromagnetic media, 132, 138, 149
- gyrotropic media, 138
- half-wave dipole antennas, 783
- half-wave reflectionless slab, 166
- Hall effect, 35, 149
- Hallén equation with arbitrary field, 1211
- Hallén equations for coupled antennas, 1257
- Hallén integral equation, 1174, 1177
 - approximate kernel, 1173
 - delta-gap input, 1178
 - exact kernel, 1173
 - plane-wave input, 1178
- Hankel transform, 988
- Hansen One-Parameter Window, 991
- harmonic time dependence, 13
- Harms-Goubau line, 509
- Helmholtz equations, 367
- Hertzian dipole antenna, 777
- high resolution microscopy, 255
- horn antennas, 1046
- horn design, 1056
- horn directivity, 1054
- horn radiation fields, 1048
- horn radiation patterns, 1051
- Huygens source, 807
- IDFT, inverse DFT, 933
- impedance
 - mutual, 1233
 - self, 1233
 - transverse, 65, 243, 245, 365
 - wave, 47
- impedance matching, 157, 614
 - balanced stubs, 643
 - Chebyshev transformer, 617
 - Chebyshev transformers, 227
 - conjugate matching, 614
 - double- and triple-stub tuners, 645
 - dual-band Chebyshev transformer, 623
 - flat line, 615

- L-section matching network, 647
- matching networks, 615
- microstrip matching circuits, 634
- one-section transformer, 639
- Pi-section matching network, 650
- quarter-wavelength transformer, 186, 617
- quarter-wavelength with series section, 629
- quarter-wavelength with shunt stub, 632
- reversed matching networks, 657
- single-stub tuner, 639
- two-section transformer, 634
- impedance matrix, 663
- impedance of round wire, 507
- impedance transformers, 190
- impulse response, 950
- indicator function, 818, 951, 1301
- inductance of round wire, 508
- infrared bands, 1268
- inhomogeneous materials, 5
- inhomogeneous waves, 65, 261
- integral theorems, 1269
- intermodal dispersion, 6
- internal reflection spectroscopy, 255
- inverse diffraction, 1033
- inverse DTFT, 1308
- inverse power iteration, 1162
- ionospheric refraction, 286
- isotropic radiator, 740

- Kaiser window, 1127, 1156
- kernel
 - approximate, 1173
 - elliptic function representation, 1190
 - exact, 1173
 - numerical evaluation, 1189
 - reduced, 1173
- King's four-term approximation, 1188, 1232
- King's three-term approximation, 1182, 1228
- Kirchhoff approximation, 848
- Kirchhoff diffraction formulas, 818
- knife-edge diffraction, 827, 878
- Kottler's formulas, 804
- Kramers-Kronig dispersion relations, 6, 27, 35
- Kubelka-Munk model, 610

- L-section matching network, 647
- lambda functions, 990
- layer recursions, 216, 304
 - backward, 217
 - forward, 213, 304
- left-handed media, 7, 71, 295
- Legendre polynomials, 1299
- lens antennas, 1086
- lenses
 - 2F system, 957
 - Fourier transformation, 955
 - impulse response, 950
 - magnification, 949
 - point-spread function, 950
 - transmittance, 947
- Levinson recursion, *see* layer recursions
- line sources, 854
- linear antennas, 775
- linear prediction, 186
- link budget calculation, 769
- loop antennas, 791
- Lorentz dielectric, 18
- Lorentz force, 2
- Lorentz transformations, 178, 1322
- Lorenz gauge condition, 710
- loss tangent, 25, 59
- lossless bounded real functions, 186
- lossy media, 54
- lossy media, weakly, 60
- lossy multilayer structures, 305
- low-noise, high-gain, amplifier, 763
- lowest usable frequency (LUF), 287

- Macneille polarizers, *see* reflective polarizers
- magnetic currents, 799, 801
- magnetic field, 1
- magnetic flux density, 1
- magnetic induction, 1
- magnetic resonance, 139
- magnetization, 4
- magnetization current, 6
- matched filter, 122
- matching, *see* impedance matching
- matching matrices, 157, 187
- matching matrix, 247
- matching networks, 615
- material dispersion, 6
- MATLAB functions:
 - BBfar, far fields in Bethe-Bouwkamp model, 913
 - BBnear, near fields in Bethe-Bouwkamp model, 913
 - BBnum, fields in Bethe-Bouwkamp model, 913
 - Cin, cosine integral Cin, 1239, 1287
 - Ci, cosine integral Ci, 1239, 1287
 - Gi, Green's function integral, 1237, 1287
 - J01, Bessel function ratio $J_0(u)/J_1(u)$, 493
 - RLCmovie, reactive termination, 583
 - Si, sine integral, 1239, 1287
 - TDRmovie, time-domain reflectometry, 593
 - abp2, polar gain in absolute units, 1247
 - abp, polar gain in absolute units, 743
 - abz2, azimuthal gain in absolute units, 1247
 - abz, azimuthal gain in absolute units, 743
 - asinhc, inverse hyperbolic sinh, 1158
 - attwatt, Goubau line attenuation, 529
 - attwood, Attwood surface wave, 528
 - binomial, binomial array, 1143
 - bkwrec, backward layer recursion, 223
 - blockmat, manipulate block matrices, 1261
 - brewster, Brewster and critical angles, 351

- bwidth, array beamwidth, 1116
- c2p, cartesian to phasor form, 703
- chebarray, Dolph-Chebyshev array, 1148
- chebtr2, Chebyshev transformer, 231, 618
- chebtr3, Chebyshev transformer, 231, 618
- chebtr, Chebyshev transformer, 231, 618
- dbp2, polar gain in dB, 1247
- dbp, polar gain in dB, 743
- dbz2, azimuthal gain in dB, 1095
- dbz, azimuthal gain in dB, 743
- dguide3, asymmetric dielectric slab, 405
- dguide, TE modes in dielectric slab, 395
- diffint, diffraction integrals, 1049, 1284
- diffrc, diffraction coefficient, 829, 1285
- dipdir, dipole directivity, 782
- dipmovie, radiating dipole movie, 723
- dipole, dipole gain, 784
- dmax, dipole directivity, 784
- dmda, asymmetric DMD waveguide solver, 479
- dmdcut, cutoff width for DMD guides, 477
- dmds, symmetric DMD waveguide solver, 469
- dnu, elliptic function dn, 1191
- do1ph2, Dolph-Chebyshev array, 1152
- do1ph3, Dolph-Chebyshev array, 1155
- do1ph, Dolph-Chebyshev array, 1147
- drude, Drude-Lorentz model for metals, 22
- dsinc, double sinc function, 1044
- ds1ab, cutoff wavenumbers in slab, 395
- dualband, dual-band transformer, 627
- dualbw, dual-band bandwidth, 629
- ellipE, elliptic integral of 2nd kind, 1191
- ellipK, elliptic integral of 1st kind, 1191
- ellipse, polarization ellipse, 53
- fcs2, Fresnel integrals, 1282
- fcs, Fresnel integrals, 1282
- fresnel, Fresnel coefficients, 250, 350
- frwrec, forward layer recursion, 223
- g2z, T to Z transformation, 557
- gain1d, one-dimensional array gain, 1091
- gain2d, gain of 2D array of dipoles, 1262
- gain2s, gain of sinusoidal dipole array, 1245
- gcut, cutoffs of Goubau line, 516
- gin, input reflection coefficients, 676
- goubatt, Goubau line attenuation, 515
- goubau, Goubau line, 513
- gout, output reflection coefficients, 676
- gprop, propagation of T , 557
- grvmovie1, pulse propagation with $v_g < c$, 113
- grvmovie2, pulse propagation with $v_g > c$, 113
- hband, horn bandedges, 1049
- hbas1s, Hallén basis functions, 1211
- hcoupled2, coupled Hallén equations, 1261
- hcoupled, coupled Hallén equations, 1261
- hdelta, Hallén equation with delta-gap, 1200
- heff, horn aperture efficiency, 1049
- hfield, Hallén with arbitrary field, 1213
- hgain, horn gain patterns, 1049
- hmat, Hallén impedance matrix, 1200
- hopt, optimum horn design, 1049
- hsigma, horn σ parameter, 1049
- hwrap, wrapped impedance matrix, 1200
- impedmat, mutual impedance matrix, 1245
- imped, dipole impedance, 780
- jincc, the function $2J_1(\pi u)/\pi u$, 989
- k2k, converts to King's primed form, 1183
- kernel, exact and approximate kernel, 1191
- kingeval, King's three-term evaluation, 1187
- kingfit, King's three-term fit, 1187
- king, King's three-term approximation, 1185
- landev, vectorial Landen transformation, 1191
- legpol, Legendre polynomials, 1315
- lmatch, L -section transformer, 649
- lmin, location of voltage min/max, 571
- mstripa, microstrip analysis, 545
- mstrip, microstrip synthesis, 545
- mstrips, microstrip synthesis, 545
- multbeam, multibeam array, 1168
- multidie11, multilayers, simplified, 305
- multidie12, lossy multilayers, 306
- multidie1, multilayer structures, 305, 355
- multiline, response of multisection line, 617
- n2r, reflection coefficients, 223
- nfcirc, noise figure circles, 676
- nfig, calculate noise figure, 676
- omniband2, birefringent bandwidth, 356
- omniband, omnidirectional bandwidth, 336
- onesect, one-section transformer, 639
- p2c, phasor to cartesian form, 703
- pfie1d, solves Pocklington equation, 1218
- pi2t, II to T transformation, 651
- pmatch, II matching network, 653
- poly2, improved version of poly, 233, 1147
- prolmat, prolate matrix, 1162
- pro1, prolate array, 1162
- pswf, prolate spheroidal wave functions, 1298, 1314
- pulse2movie, pulse on transmission line, 592
- pulsemovie, pulse on transmission line, 582
- pwga, plasmonic waveguide solver, 445
- pwgpower, power in plasmonic waveguide, 418
- pwg, plasmonic waveguide solver, 445
- quadr2, Gauss-Legendre quadrature, 1297
- quadr3, Gauss-Legendre quadrature, 1297
- quadr, Gauss-Legendre quadrature, 1077, 1291
- quadr, Gauss-Legendre quadrature, 1291
- quadts, tanh-sinh quadrature, 1298
- qwt1, quarter-wavelength transformer, 632
- qwt2, quarter-wavelength transformer, 633
- qwt3, quarter-wavelength transformer, 633
- r2n, refractive indices, 223
- rhombic, rhombic antenna gain, 790
- scan, array scanning, 1113
- sector, sector beam design, 1129
- sgain, calculate power gains, 676
- sgcirc, stability and gain circles, 676

- sinhc, hyperbolic sinc, 1158
- smatch, simultaneous conjugate match, 676
- smat, S-matrix, 676
- smithcir, draw stability or gain circles, 676
- smith, draw a basic Smith chart, 676
- snel, refraction angle, 349
- snv, elliptic function sn, 1191
- sommer, Sommerfeld wire, 494
- sparam, calculate stability parameters, 676
- spherj, spherical Bessel functions, 1315
- sqrts, evanescent square root, 264
- steer, array steering, 1113
- stub1, single-stub tuner, 642
- stub2, double-stub tuner, 646
- stub3, triple-stub tuner, 647
- swr, standing wave ratio, 567
- t2pi, T to II transformation, 651
- talbot, Gauss sums for Talbot effect, 933
- taylor1p, Taylor's one-parameter, 1158
- taylorbw, Taylor's B-parameter, 1158
- taylornb, Taylor's n-bar method, 1166
- tbw, Taylor's B -parameter and beamwidth, 982
- tnb1, Taylor's n-bar window (1-D), 986
- tnb2, Taylor's n-bar window (2-D), 999
- traveling, traveling-wave antenna, 787
- tsection, T-section equivalent, 558
- twosect, two-section transformer, 190, 637
- upulse, pulse generation, 591
- ustep, unit-step generation, 592
- vee, vee antenna gain, 790
- ville, Villeneuve method, 1167
- vprop, propagation V, I , 557
- woodward, Woodward-Lawson method, 1131
- yagi, Yagi-Uda array, 1253
- z2g, Z to T transformation, 557
- zprop, propagation of Z , 557
- maximum angle of refraction, 251, 350
- maximum available gain (MAG), 681
- maximum stable gain (MSB), 681
- maximum usable frequency (MUF), 287
- Maxwell's equations, 1
 - harmonic time dependence, 13
 - in terms of polarization, 6
 - source-free, 2
- Maxwell's stress tensor, 33
- metamaterials, 7, 295
- method of moments, 1194
 - delta-basis with Galerkin, 1202
 - delta-function basis, 1197
 - Galerkin method, 1195
 - NEC basis, 1208
 - point matching, 1195
 - pulse basis, 1195, 1201
 - triangular basis, 1206
 - weighting functions, 1195
- microstrip antennas, 1060
- microstrip matching circuits, 634
- microwave amplifier design, 682
- microwave frequency bands, 1267
- microwave oven, 59
- mirages, 288
- mobility, 22
- momentum conservation, 33
- momentum density, 13
- momentum flux, 10
- monopole antennas, 784
- moving boundary
 - Fresnel drag, 180
 - oblique reflection from, 275
 - reflection and transmission from, 178
- moving media, 178
- moving mirror, 181
- multibeam array design, 1168
- multilayer optical film, 360
- multilayer structures, 186, 303
 - at oblique incidence, 303
 - birefringent, 355
 - dielectric mirrors, 193, 333
 - energy conservation in, 215
 - equal-travel time, 209
 - lossy, 305
 - reflection frequency response of, 214
 - scattering matrix of, 215
- multiple dielectric slabs, 176
- multiple reflections, 174
- multisection transmission lines, 616
- mutual impedance, 1233
- narrow-beam, low-sidelobe array design, 1138
- natural rotation, 137
- near fields of linear antennas, 1222, 1225
- near-field approximation, 911
- negative index media, 7, 31, 71, 295
 - Brewster angle in, 297
 - equivalent conditions, 73
 - propagation in, 71
- negative-index media
 - lossy, 73
 - perfect lens, 322
 - Snel's law, 295
- network analyzer, 664
- noise bandwidth, 755
- noise figure, 701, 760
- noise figure circles, 701
- noise model of a device, 759
- noise power, 755
- noise temperature, 701, 755
 - cellular base station, 756
 - of attenuator, 760
 - of cascaded devices, 761
 - sky, 756
 - system, 759
- nonlinear materials, 5
- normalized gain, 742
- NSOM, 891

- numerical aperture, 255, 952
- NWO - New Worlds Observer, 1005
- Nyquist frequency
 - in multilayer structures, 210
- oblate spheroidal coordinates, 912
- offset hyper-gaussian occulter, 1005
- Ohm's law, 6, 21
- ohmic power losses, 3, 12, 14, 25
- omnidirectional dielectric mirrors, 193, 333
- one-dimensional arrays, 1100
- operating gain circles, 695
- operating power gain, 679
- optical fibers, 254, 388
 - graded index, 294
 - numerical aperture, 255
- optical filters, 186
 - antireflection coatings, 188
 - dielectric mirrors, 193
 - narrow-band transmission, 204
 - shortpass and longpass, 203
- optical manhole, 253
- optical rotation, 135, 137
- optically active media, 132
- optimum array directivity, 1111
- p-polarization, *see* polarization
- parabolic reflector antennas, 1065
- parasitic array, 1248
- PBG, *see* periodic bandgap structures
- penetration depth, 56
 - for evanescent waves, 252
- perfect electric conductor, 800
- perfect lens, 298, 322
- perfect magnetic conductor, 800
- periodic bandgap structures, 204
 - acoustic and vibration control, 204
 - Bloch wavenumber, 195
 - fiber Bragg gratings, 204
 - photonic crystals, 204
 - transmission lines and waveguides, 204
- permeability, 3
- permittivity, 3
- phase delay, 85
- phase thickness, 210, 304, 333
- phase velocity, 85
- photonic crystals, 204
- physical constants, 1266
- Pi-section matching network, 650
- plane wave incident on linear antenna, 1175
- plane wave spectrum representation, 849
- plane wave spectrum, vector case, 856
- plane-wave spectrum
 - 1-dimensional apertures, 854
- plasma frequency, 18
- plasmas, 25
- plasmonic waveguides, 411
 - anomalous complex modes, 442, 454
 - characteristic equations, 415
 - DMD, approximation, 469, 481
 - DMD, asymmetric, 476
 - DMD, cutoff width, 460, 464, 477
 - DMD, iteration, 469, 478
 - DMD, lossless, 457
 - DMD, lossy, 467
 - DMD, symmetric, 468
 - energy & group velocities, 421
 - field profiles, 414
 - Gap SPP, 448
 - MDM, lossless, 425
 - MDM, lossy, 443
 - MDM, oscillatory modes, 437
 - MDM, PEC limit, 452
 - oscillatory modes, 415
 - power transfer, 418
 - single interface, 419
 - surface plasmon resonance, 417
 - symmetric configuration, 417
- plasmonics, 275
- Pocklington equation solution, 1216
- Pocklington integral equation, 1174, 1225
- point-spread function, 950
- Poisson's spot, 928
- polarization, 4, 47, 242
 - Brewster angle, 259
 - charge density, 8
 - linear, circular, 133
 - TE, perpendicular, s-polarization, 242
 - TM, parallel, p-polarization, 242
- polarization current and density, 6
- polarization ellipse, 49
- polarizers, 134, 344
 - beam splitters, 344
 - reflective, 344, 359
- polarizers, dichroic, 139
- polaroid materials, 140
- positive real functions, 186
- power density, 739
- power gain circles, 692
- power gains, 677
- power losses, 3, 23
- power losses in transmission lines, 539
- power losses per unit volume, 3
- power transfer in transmission lines, 538, 561
- power transfer in waveguides, 368
- power waves, 683
- Poynting vector, 12, 14, 41
- precursors, 92
- principal-value integrals, 716
- prisms, 253
- prolate array design, 1160
- prolate matrix, 1111, 1161
- prolate spheroidal wave functions, 1298
- prolate window, 978
- propagation
 - and chirping, 103

- in birefringent media, 132
- in chiral media, 136
- in dispersive media, 83
- in good conductors, 61
- in gyrotropic media, 139
- in negative index media, 71
- in oblique directions, 62
- in uniaxial and biaxial media, 134
- in waveguides, 384
- in weakly lossy media, 60
- matrices, 153
- oblique, in birefringent media, 140
- of reflection coefficient, 154, 247
- of wave impedance, 155, 247
- transient and steady-state, 91
- propagation filter, 83
- propagation impulse response examples, 88
- propagation matrices, 187
- propagator frequency response, 84
- propagator impulse response, 84
- PSF, point-spread function, 950
- PSWF, 975, 1298
- pulse compression, 113
- pulse compression filters, 116
- pulse compression, and chirping, 104
- pulse propagation, 83
- pulse propagation, and group velocity, 95
- pulse spreading, 6, 99

- QPSK modulation, 765
- quadruple radiation, 796
- quarter-wave reflectionless slab, 166
- quarter-wave retarder, 134
- quarter-wavelength transformer, 186, 617, 629, 632

- radar, 81
- radar equation, 770
- radar jamming, 774
- radar, chirp, 113
- radiated power, 740
- radiation field approximation, 733
- radiation fields, 709, 728, 735
- radiation fields from apertures, 804
- radiation fields of magnetic currents, 803
- radiation from apertures, 799, 844
- radiation from dipoles, 718
- radiation from waveguide apertures, 1042
- radiation intensity, 739
 - isotropic, 740
- radiation patterns of reflector antennas, 1074
- radiation potentials, 731
- radiation resistance, 779, 780
- radiation vector, 731
 - magnetic, 803
- radiation vector of linear antennas, 777
- radiative transfer, 610
- radio interferometry, 1104

- radomes, 172
- ray tracing, 284
- Rayleigh distance, 1028
- Rayleigh-Sommerfeld
 - diffraction integral, type-1, 846
 - diffraction integral, type-2, 847
 - diffraction theory, 844
- Rayleigh-Sommerfeld in vector case, 866
- rectangular apertures, 812
- recursions, *see* layer recursions
- refelection coefficient, 154
- reflectance, 166
- reflectance spectroscopy, 610
- reflected power, 160
- reflection by moving boundary, 178
- reflection coefficients, 158
 - for multilayer structures, 304
 - Fresnel, 247, 248
 - of multilayer structures, 186
 - transverse, 304
- reflection response
 - forward recursion, 304
 - of multilayer structures, 187
- reflectionless dielectric slab, 166
- reflectionless matching, 614
- reflective polarizers, 344
 - giant birefringent optics, 359
- reflector antennas, 1065
- refraction
 - atmospheric, 289
 - ionospheric, 286
 - mirages, 288
- refractive index, 4, 30, 245
 - in birefringent media, 142
 - transverse, 245, 304
- refractive index model, 723
- refractive index, complex, 55
- relative permeability, 4
- relative permittivity, 4
- relativistic causality, 85
- relaxation time, 11, 23
- relaxation, charge, 23
- resistance of round wire, 508
- resonant antennas, 781
- resonant cavities, 386
- retarded potentials, 711
- retarders, 134
- reversed matching networks, 657
- RF spectrum, 1267
- rhombic antennas, 788
- right-sided function, 882

- S-parameters, 663
 - available gain, 679
 - available gain circles, 695
 - generalized, 683
 - input and output reflection coefficients, 669
 - maximum available gain, 681

- maximum stable gain, 681
- microwave amplifier design, 682
- network analyzers, 664
- noise figure circles, 701
- operating gain, 679
- operating gain circles, 695
- power flow, 667
- power gain circles, 692
- power gains, 677
- power waves, 683
- scattering matrix, 668
- simultaneous conjugate matching, 687
- stability circles, 671
- stability criterion, 674
- transducer gain, 679
- traveling waves, 664
- unilateral gain circles, 693
- s-polarization, *see* polarization
- sampling theorem, 1308
- satellite links, 767
- scattering cross-section, 920
- scattering from circular disk, 919
- scattering matrix, 159, 215
 - unitarity, 216
- scattering parameters, 663
- Schellkunoff's zero-placement, 1122
- Schur algorithm, 186
- search radar, 771
- sector beam array design, 1125
- self impedance, 1233
- self-imaging effect, 930
- self-inductance of round wire, 508
- Sellmeier equation, 20
- sensors, chemical and biological, 255, 321
- Shannon channel capacity, 765
- Shannon number, 1300, 1308
- SI units, 1, 1266
- simultaneous conjugate matching, 687
- sinc kernel, 1299
- sine integrals, 1286
- single-stub tuner, 639
- sinusoidal current approximation, 1179
- skin depth, 56, 507
- skin effect, 506
- small dipole antenna, 779
- Smith chart, 572
- Smythe diffraction integrals, 865
- Smythe's formula, 866
- Snel's law, 243, 283
 - Bouguer's law, 291
 - for lossy media, 249
 - in birefringent media, 354
 - in multilayer structures, 303
 - in negative-index media, 295
- SNOM, 891
- solid angle, 733
- solitons, 6
- Sommerfeld radiation condition, 845, 1276
- Sommerfeld wire, 489
- Sommerfeld's half-space problem, 835, 878
- Sonine functions, 990
- space-bandwidth product, 975
- spatial filter, 961
- spatial frequency response, 954
- spatial resolution, 1025
- spatial sampling theorem, 1135
- spectral factorization, 883
- spherical Bessel functions, 975, 1299
- spherical coordinates, 731
- square loop antennas, 795
- stability circles, 671
- standard atmosphere, 292, 293
- standard beamwidth, 977, 989
- standing wave ratio, 566
- standing-wave antennas, 779
- starshade occulters, 1003
- stationary phase approximation, 1288
- stationary-phase approximation, 853, 959
- Stratton-Chu diffraction formulas, 818
- Strehl ratio, 973, 990
- superdirectivity, 1018
- superdirectivity ratio, Taylor's, 974, 1309
- supergain, 1018
- supergain ratio, Taylor's, 974
- superluminal group velocity, 86, 106
- superoscillations, 1018, 1306
- superresolution, 1007, 1018, 1025
- superresolution gain, 1008
- surface current, 61
- surface impedance, 61
- surface plasmon resonance, 255, 313
- surface plasmons, 272, 313
- surface waveguides, 411
- surface waves, 411
- susceptibility, electric, magnetic, 4
- system noise temperature, 759
- system SNR, 760

- Talbot effect, 930
- tanh-sinh quadrature, 1297
- Taylor line source array, 1164
- Taylor N-bar Window (1-D), 983
- Taylor N-bar Window (2-D), 997
- Taylor one-parameter array design, 1156
- Taylor one-parameter window, 981
- Taylor's ideal line source, 1138
- Taylor's one-parameter line source, 1138
- Taylor-Kaiser arrays, 1156
- TE and TM impedance, 365
- TE waves, 65
- TE, TM, TEM modes, 364, 371
- telegrapher's equations, 576, 595
- thick glasses, 171
- thin films, 186, 192, 205
- thin-wire kernel, 1173
- three-layer dielectric waveguides, 397

- THz applications, 489
- Tikhonov regularization, 1306
- time average
 - energy density, 14
 - ohmic losses, 14
 - Poynting vector, 14
- time-bandwidth product, 1299
- time-domain reflection response, 174
- time-domain reflectometry, 592
- time-domain response of transmission lines, 576
- TM waves, 65
- Toraldo rings, 1007
- total internal reflection, 250, 264
 - critical angle of incidence, 251
 - for birefringent media, 350
 - frustrated, 309
 - maximum angle of refraction, 251
- transducer power gain, 679
- transfer matrix, 187, 195, 210, 213, 663
- transformers, *see* impedance matching
- transition matrix, *see* transfer matrix
- translational phase shift, 1088
- transmission coefficients, 158
- transmission cross-section, 920
- transmission factor, 990
- transmission lines, 535
 - broadband terminations of, 186
 - cascaded lines, 592
 - coaxial lines, 546
 - coupled, 594
 - coupled telegrapher's equations, 595
 - crosstalk, 600
 - determination of load impedance, 568
 - distributed circuit model of, 553
 - equivalent electrostatic problem, 535
 - higher modes in, 550
 - impedance, inductance, capacitance, 536
 - lattice timing diagrams, 579
 - microstrip lines, 542
 - multisection lines, 616
 - open and short circuited lines, 563
 - parallel plate lines, 541
 - power losses, 539
 - power transfer, 561
 - reactive terminations, 582
 - reflection response, 555
 - rise time effects, 591
 - Smith chart, 572
 - standing wave ratio, 566
 - telegrapher's equations, 576
 - terminated lines, 558
 - Thévenin equivalent circuit, 564, 614
 - time-domain reflectometry, 592
 - time-domain response, 576
 - transient response, 577
 - transmitted power, 538
 - two-port equivalent circuit of, 557
 - two-wire lines, 551
 - wave impedance, 555
 - weakly coupled lines, 603
- transmittance, 166
- transmitted power, 160
- transverse
 - fields, 243
 - Fresnel coefficients, 247, 248
 - impedance, 245
 - propagation matrices, 246
 - reflection coefficients, 246, 304
 - refractive index, 245, 304
 - wave impedance, 246
- transverse impedance, 65, 243, 365
- traveling wave antennas, 786
- traveling waves, 664
- triple-stub tuner, 645
- two-port network, 663
- two-section impedance transformer, 634
- ultraviolet bands, 1268
- uniaxial media, 133
- uniform apertures, 811
- uniform arrays, 1106
- uniform plane waves, 37
- unilateral gain circles, 693
- uniqueness theorem, 918
- units, 1
- upper-half plane, 882
- vector diffraction for apertures, 822
- vector diffraction theory, 816
- vector identities, 1269
- vector potential, 709
- vee antennas, 788
- velocity of light, 4
- very large array (VLA), 1105
- very long base line array (VLBA), 1105
- vignetting, 958
- Villeneuve arrays, 1167
- visible region, 1102
- visible spectrum, 1268
- Voyager spacecraft, 766
- wave equation, 38
- wave equations, 711
- wave impedance, 47, 154, 555
 - forward recursion, 305
 - of multilayer structures, 187
- wavefront, 44, 64
 - surfaces and rays, 280
- waveguide dispersion, 6
- waveguides, 362
 - attenuation, 368, 381
 - cutoff wavenumber and frequency, 365
 - dielectric, 388
 - energy velocity, group velocity, 379
 - Goubau line, 509
 - Helmholtz equations, 367

- operating bandwidth, 378
- plasmonic, 411
- power transfer, 368, 379
- propagation model, 384
- rectangular, 374
- resonant cavities, 386
- Sommerfeld wire, 489
- TE, TM impedance, 365
- TE, TM, TEM modes, 364, 371
- wavelength-division multiplexing, 5, 186, 205
- waves
 - backward, 39
 - complex, 65, 261
 - evanescent, 252
 - forward, 39
 - in birefringent media, 141
 - in plasma, 151
 - inhomogeneous, 65, 261
 - monochromatic, 43
 - TE, TM, 65
 - uniform plane, 37, 54
 - Zenneck, 270
- Weyl representation, 1273
- Wien's radiation law, 489
- Wiener-Hopf integral equation, 880
- wire antennas, 775
- WMD, *see* wavelength division multiplexing
- Woodward-Lawson array design, 1129
- Woodward-Lawson method, 977, 1136

- X-ray bands, 1268

- Yagi-Uda antennas, 1251

- Zenneck surface wave, 270
- zero dispersion wavelength, 101
- zero-placement array design, 1122